

# FUJITSU Enterprise Postgres 13

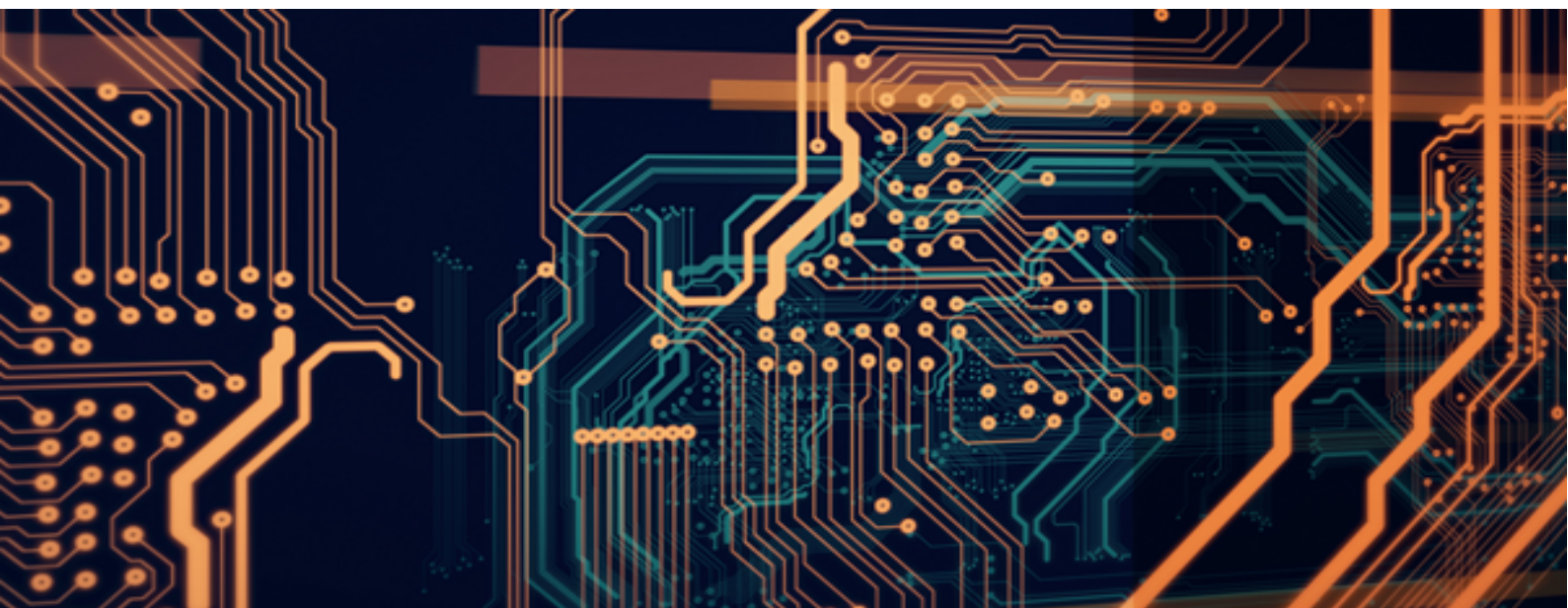

## Installation/Uninstallation in Silent Mode

Linux >

Windows >

# FUJITSU Enterprise Postgres 13



## Installation/Uninstallation in Silent Mode (Linux)

Linux

April 2021

# Preface

---

## Purpose of this document

This document explains the parameters to be specified when installing and uninstalling FUJITSU Enterprise Postgres in silent mode, and explains the installation messages and return values.

## Structure of this document

This document is structured as follows:

### [Chapter 1 Server Feature](#)

Describes how to install and uninstall the FUJITSU Enterprise Postgres server feature in silent mode.

### [Chapter 2 Client Feature](#)

Describes how to install and uninstall the FUJITSU Enterprise Postgres client feature in silent mode.

### [Chapter 3 Server Assistant](#)

Describes how to install and uninstall the FUJITSU Enterprise Postgres Server Assistant in silent mode.

## Export restrictions

Exportation/release of this document may require necessary procedures in accordance with the regulations of your resident country and/or US export control laws.

## Issue date and version

Edition 1.0: April 2021
-------------------------

## Copyright

Copyright 2018-2021 FUJITSU LIMITED

# Contents

---

Chapter 1 Server Feature.....	1
1.1 Installation.....	1
1.1.1 Specification Format.....	1
1.1.2 List of Parameters.....	1
1.1.3 Messages and Return Values.....	4
1.1.4 CSV File Format.....	6
1.2 Uninstallation.....	7
1.2.1 Messages and Return Values.....	7
Chapter 2 Client Feature.....	9
2.1 Installation.....	9
2.1.1 Specification Format.....	9
2.1.2 List of Parameters.....	10
2.1.3 Messages and Return Values.....	12
2.1.4 CSV File Format.....	14
2.2 Uninstallation.....	16
2.2.1 Messages and Return Values.....	16
Chapter 3 Server Assistant.....	18
3.1 Installation.....	18
3.1.1 Specification Format.....	18
3.1.2 List of Parameters.....	19
3.1.3 Messages and Return Values.....	20
3.1.4 CSV File Format.....	22
3.2 Uninstallation.....	24
3.2.1 Messages and Return Values.....	24



# Chapter 1 Server Feature

This chapter provides specifications for installation and uninstallation of the server feature in silent mode.

## 1.1 Installation

This chapter provides specifications for installation.

### 1.1.1 Specification Format

The installation parameters CSV file, which is specified as the argument for the silent installer, has three columns per line in CSV format.

```
sectionName , parameterName , value
sectionName , parameterName , value
:
```

Enter the following settings in respective columns.

Item	Settings	Optional
<i>sectionName</i>	Specify the section name. There are two types of section names: "installinfo": Set the product information. "parameters": Set the parameter information for this product.	Mandatory
<i>parameterName</i>	Specify the parameter name. Each section has a valid parameter.	Mandatory
<i>value</i>	Specify the value.	Optional

#### Note

- Blank lines cannot be included.
- Section names and parameter names cannot be omitted.
- Undefined parameters cannot be set in lines where the section name is "installInfo". Also, note that the same parameter cannot be specified multiple times.
- Specify at least one line with the section name "parameters".
- Undefined parameters specified in lines within the "parameters" section will be ignored during execution. Note that when the same parameter is specified multiple times, the settings in the lowest line will be valid.
- The setting values for lines where the section name is "installInfo" may contain alphanumeric characters (at least one), and symbols, excluding double quotation marks (") and commas (,).
- The following characters can be used in the setting for rows with the section name "parameters":  
Alphanumeric characters, hyphens, commas and forward slashes

#### Information

The template for the installation parameters CSV file is "*mountPoint/sample/sample.csv*".

### 1.1.2 List of Parameters

This section describes the parameters that can be set for each section.

## installInfo section

The parameters that can be set in the installInfo section are shown below.

No.	Type	Parameter		Description
1	Software ID	<b>Parameter name</b>	Name	Mandatory. Specify the software identifier. For this software, specify the following value: "FUJITSU Enterprise Postgres"
		<b>Value/Range</b>	String	
		<b>Default value</b>	None	



## Information

- In addition to "Name", the following parameters can be used in the "installInfo" section.
  - softwareName
  - OS
  - Version
  - Edition
- Note that specifying a parameter name other than "Name" and the parameters listed above will result in an error.
- The values set in these parameters do not affect silent installation.

## Example

```
installInfo,Name,FUJITSU Enterprise Postgres
```

## parameters section

The parameters that can be set in the parameters section are shown below.

Note that "<x>" indicates the product version.

No.	Type	Parameter		Description
1	Whether to install the server	<b>Parameter name</b>	ServerInstallExecute	Optional. Specify whether to run the installation of the server. Y: Install No: Do not install
		<b>Value/Range</b>	Y or N	
		<b>Default value</b>	Y	
2	Installation destination of the server	<b>Parameter name</b>	ServerInstallPath	Optional. Specify the installation destination of the software. The root directory (/) cannot be specified.
		<b>Value/Range</b>	Path name	
		<b>Default value</b>	/opt/fsepv<x>server64	
3	Whether to install the client (64-bit)	<b>Parameter name</b>	Client64InstallExecute	Optional. Specify whether to run the installation of the client (64-bit). Y: Install N: Do not install
		<b>Value/Range</b>	Y or N	
		<b>Default value</b>	Y	

No.	Type	Parameter		Description
4	Installation destination of the client (64-bit)	<b>Parameter name</b>	Client64InstallPath	Optional. Specify the installation destination of the client (64-bit). The root directory (/) cannot be specified.
		<b>Value/Range</b>	Path name	
		<b>Default value</b>	/opt/fsepv<x>client64	
5	Whether to install WebAdmin	<b>Parameter name</b>	WebAdminInstallExecute	Optional. Specify whether to run the installation of WebAdmin in multiserver mode. Y: Install N: Do not install
		<b>Value/Range</b>	Y or N	
		<b>Default value</b>	Y	
6	Installation destination of WebAdmin	<b>Parameter name</b>	WebAdminInstallPath	Optional. Specify the installation destination of WebAdmin. The root directory (/) cannot be specified.
		<b>Value/Range</b>	Path name	
		<b>Default value</b>	/opt/fsepv<x>webadmin	
7	Whether to set up WebAdmin	<b>Parameter name</b>	WebSetupExecute	Optional. Specify whether to set up WebAdmin. Y: Setup N: Do not set up This will be ignored if the WebAdmin is not installed.
		<b>Value/Range</b>	Y or N	
		<b>Default value</b>	Y	
8	Web server port number	<b>Parameter name</b>	WebPortNumber1	Optional. Specify the port number of the Web server. This will be ignored if the WebAdmin is not installed.
		<b>Value/Range</b>	1024 to 32767	
		<b>Default value</b>	27515	
9	WebAdmin internal port number	<b>Parameter name</b>	WebPortNumber2	Optional. Specify the WebAdmin internal port number. This will be ignored if the WebAdmin is not installed.
		<b>Value/Range</b>	1024 to 32767	
		<b>Default value</b>	27516	
10	Whether to install Pgpool-II	<b>Parameter name</b>	Pgpool2InstallExecute	Specify whether to run the installation of the Pgpool-II. Y: Install N: Do not install
		<b>Value/Range</b>	Y or N	
		<b>Default value</b>	N	
11	Installation destination of Pgpool-II	<b>Parameter name</b>	Pgpool2InstallPath	Optional. Specify the installation destination of Pgpool-II. The root directory (/) cannot be specified.
		<b>Value/Range</b>	Path name	
		<b>Default value</b>	/opt/fsepv<x>pgpool-II	

#### Example

```
parameters,ServerInstallExecute,Y
parameters,ServerInstallPath,
parameters,Client64InstallExecute,Y
parameters,Client64InstallPath,
parameters,WebAdminInstallExecute,Y
```

```

parameters,WebAdminInstallPath,
parameters,WebSetupExecute,Y
parameters,WebPortNumber1,27515
parameters,WebPortNumber2,27516
parameters,Pgpool2InstallExecute,Y
parameters,Pgpool2InstallPath,

```

### 1.1.3 Messages and Return Values

Messages are output when errors are detected during parametric analysis.

If an error is detected during installation of the product, a message is output to the log:

#### Log file

In "xyz" below, "x" is the product version, "z" is the product level, and for this release, "y" is 0.

```
var/log/fsep_SERVER64_media_xyz_install.log
```

#### Messages and return values

##### CSV file errors

The following messages are output if errors are detected while parsing CSV files.

Return value	Message	Explanation and actions
4	CSV file error:code = 1, Invalid CSV error.	There is an error in the specification format of the CSV file.
4	CSV file error:code = 2, installInfo/Name is required.	Either installInfo or the Name parameter has not been specified.
4	CSV file error:code = 3, Invalid installInfo key.	There is an error in the installInfo specification. Or the section name is invalid.
4	CSV file error:code = 4, Duplicated installInfo key.	The same parameter has been defined more than once in installInfo.
4	CSV file error:code = 5, Invalid character length.	No setting value is specified, or the specified string is too long.
4	CSV file error:code = 6, Invalid character format or encoding.	An invalid character has been specified in the installation parameters CSV file.
4	CSV file error:code = 8, Parameter is required.	There is no line in the "parameters" section.
20	The input file does not exist.	The input file does not exist.
21	The value of @1@ is incorrect, the value is @2@.	The value is incorrect. Specify the correct value. The parameter name is displayed in @1@. The specified parameter is displayed in @2@.
22	The value same at @1@ and @2@ is specified.	The same value is specified in different parameters. Specify different values. The parameter name is displayed in @1@ and @2@.
23	The @2@ of @1@ already exists.	The path already exists. Specify a different path. The parameter name is displayed in @1@. The specified value is displayed in @2@.



Return value	Message	Explanation and actions
26	Port number @1@ is already used in the service file(/etc/services).	The port number is already being used. Specify an unused port number.  The port number is displayed in @1@.
28	There is no product for installation.	No product was specified for installation. Specify "Y" for at least one of the following parameters:  - ServerInstallExecute - Client64InstallExecute - WebAdminInstallExecute - Pgpool2InstallExecute
29	USAGE : silent.sh inputfile	The argument specified in the command is incorrect. Specify the correct argument.

#### Product installer errors

The following return values are returned when errors occur while the product installer is running.

Return value	Explanation
0	Completed successfully.
3	Failed to setup WebAdmin.
13	Processing was interrupted.
14	The resources required for installation do not exist on the media.
15	The resources required for installation do not exist.
16	Unable to change the permission because the directory does not exist.
17	Failed to install because a required package is missing.
19	A process is running.
30	Failed to copy the installation material.
32	The same version of the same product is already installed.
60	An error occurred in Uninstall (middleware).
61	Failed to install Uninstall (middleware).
62	Uninstall (middleware) was started.
63	The uninstallation cannot be performed either because Uninstall (middleware) does not exist or because there are no execution privileges.
83	Failed to install FJQSS or register information.
85	Different editions of the same generation are installed.
86	A newer version of the product is already installed.
88	Exclusive product is already installed.
99	A system error occurred.
106	The command was not executed with administrator privileges.
110	License registration failed.
129	Unsupported operating system.

Return value	Explanation
200	Failed to install of package.
201	A conflicting package is installed.

## 1.1.4 CSV File Format

The format of CSV files is based on RFC4180, with the following specifications.

### Records

- Separate each record with a "CRLF" newline (operation is not guaranteed with only a "CR" or "LF" newline).
- Specify a newline at the end of a file.
- Separate each field within a record with a halfwidth comma ",".

Format	Record		
aaa,bbb,ccc	aaa	bbb	ccc

- If several commas are entered in succession, or if a comma precedes a newline, the data following the comma is regarded as empty.

Format	Record		
aaa,,ccc	aaa		ccc
aaa,bbb,	aaa	bbb	

- Headers cannot be specified.

Format	Record		
	field1	field2	field 3
aaa,bbb,ccc	aaa	bbb	ccc

### Double quotation marks

- Enclose fields that contain newlines, double quotation marks, or commas in double quotation marks.

Format	Record		
"aaa","bb b","ccc"	aaa	bb b	ccc
"aaa","bb,b","ccc"	aaa	bb,b	ccc

- If a double quotation mark is used in a field enclosed with double quotation marks, the first double quotation mark is regarded as an escape character.

Format	Record		
"aaa","bb""b","ccc"	aaa	bb"b	ccc

### Note

An error occurs in the following cases:

- Each space, tab, or whitespace character is recognized as one character, and will cause a parameter error.
- A space is entered before or after a field enclosed with double quotation marks.

```
"zzz ", "yyy ", " xxx "
```

- The number of fields differs between records.

```
aaa,bbb  
aaa,bbb,ccc  
aaa,bbb,ccc,ddd
```

- Fields enclosed with double quotation marks and fields not enclosed with double quotation marks are both used.

```
aaa,"bbb",ccc  
"xxx",yyy,"zzz"
```

- The double quotation escape characters are not positioned correctly.

```
"aaa","bb""b","ccc"
```

- Double quotation marks enclose the entire field.

```
"aaa,bbb,ccc"
```

---

## 1.2 Uninstallation

This chapter provides specifications for uninstallation.

---

### 1.2.1 Messages and Return Values

The uninstaller result is output to the log file.

#### Log file

In "xyz" below, "x" is the product version, "z" is the product level, and for this release, "y" is 0.

Server product

```
/var/log/fsep_SERVER64_xyz_uninstall.log
```

WebAdmin

```
/var/log/fsep_WEBADMIN_xyz_uninstall.log
```

Pgpool-II

```
/var/log/fsep_PGPOOL2_xyz_uninstall.log
```

#### Return values

The following return values are output:

Return values	Meaning
0	Uninstallation was successful.
3	WebAdmin unsetup failed.
13	Processing was interrupted.
15	The resources required for uninstallation do not exist.
19	A process is running.
60	An error occurred in Uninstall (middleware).
62	Uninstall (middleware) was started.

<b>Return values</b>	<b>Meaning</b>
63	Uninstall (middleware) has not been installed, or there are no execution privileges.
83	Failed to delete the information from FJQSS.
99	A system error occurred.
100	The command argument is invalid.
106	The command was not executed with administrator privileges.
200	Failed to uninstall of package.

# Chapter 2 Client Feature

This chapter provides specifications for installation and installation of the client feature in silent mode.

Note that "<x>" in paths indicates the product version.

## 2.1 Installation

This chapter provides specifications for installation.

### 2.1.1 Specification Format

The installation parameters CSV file, which is specified as the argument for the silent installer, has three columns per line in CSV format.

```
sectionName, parameterName, value
sectionName, parameterName, value
:
```

Enter the following settings in respective columns.

Item	Settings	Optional
<i>sectionName</i>	Specify the section name. There are two types of section names: "installInfo": Set the product information. "parameters": Set the parameter information for this product.	Mandatory
<i>parameterName</i>	Specify the parameter name. Each section has a valid parameter.	Mandatory
<i>value</i>	Specify the value.	Optional

#### Note

- Blank lines cannot be included.
- Section names and parameter names cannot be omitted.
- Undefined parameters cannot be set in lines where the section name is "installInfo". Also, note that the same parameter cannot be specified multiple times.
- Specify at least one line with the section name "parameters".
- Undefined parameters specified in lines within the "parameters" section will be ignored during execution. Note that when the same parameter is specified multiple times, the settings in the lowest line will be valid.
- The setting values for lines where the section name is "installInfo" may contain alphanumeric characters (at least one), and symbols, excluding double quotation marks (") and commas (,).
- Do not use the following halfwidth characters in the setting values for lines with the section name "parameters".

W

Windows: # \$ & ' = ^ ~ | @ ` [ ] ; < > / tab

L

Linux: " # \$ & = ' ( ) ^ ~ \ | @ ` [ ] { } ; : < > tab

#### Information

The template for the installation parameters CSV file is as follows:

W

- Windows client: Z:\sample\sample\_windows.csv (Z is the drive into which the DVD is inserted.)



- Linux client: *mountPoint/sample/sample\_linux.csv*

## 2.1.2 List of Parameters

This section describes the parameters that can be set for each section.

### installInfo section

The parameters that can be set in the installInfo section are shown below.

No.	Type	Parameter		Description
1	Software ID	<b>Parameter name</b>	Name	Mandatory. Specify the software identifier.  For this software, specify the following value:  "FUJITSU Enterprise Postgres"
		<b>Value/Range</b>	String	
		<b>Default value</b>	None	



### Information

- In addition to "Name", the following parameters can be used in the "installInfo" section.
  - softwareName
  - OS
  - Version
  - Edition
- Note that specifying a parameter name other than "Name" and the parameters listed above will result in an error.
- The values set in these parameters do not affect silent installation.

### Example

```
installInfo,Name,FUJITSU Enterprise Postgres
```

### parameters section

The parameters that can be set in the parameters section are shown below.

No.	Type	Parameter		Description
1	Whether to install the client (32-bit)	<b>Parameter name</b>	Client32InstallExecute	Optional. Specify whether to run the installation of the client (32-bit).  Y: Install N: Do not install  This parameter is ignored on Linux.
		<b>Value/Range</b>	Y or N	
		<b>Default value</b>	Y	
2	Installation destination of the client (32-bit)	<b>Parameter name</b>	Client32InstallPath	Optional. Specify the installation destination of the client (32-bit).
		<b>Value/Range</b>	Path name	

No.	Type	Parameter		Description
		<b>Default value</b>	<p><b>W</b> Windows(32-bit) %ProgramFiles%\Fujitsu\fssepv&lt;x&gt;client32 Windows(64-bit) %ProgramFiles(x86)%\Fujitsu\fssepv&lt;x&gt;client32</p> <p><b>L</b> Linux</p> <p>None.</p>	<p><b>W</b> A root folder (such as C:\) cannot be specified.</p> <p><b>L</b> This parameter is ignored on Linux.</p>
3	Whether to install the client (64-bit)	<b>Parameter name</b>	Client64InstallExecute	<p>Optional.</p> <p>Specify whether to run the installation of the client (64-bit).</p> <p>Y: Install</p> <p>N: Do not install</p> <p><b>W</b> This parameter is ignored on 32-bit operating systems.</p>
		<b>Value/Range</b>	Y or N	
		<b>Default value</b>	Y	
4	Installation destination of the client (64-bit)	<b>Parameter name</b>	Client64InstallPath	<p>Optional.</p> <p>Specify the installation destination of the client (64-bit).</p> <p><b>W</b> This parameter is ignored on 32-bit operating systems.</p> <p>A root folder (such as C:\) cannot be specified.</p> <p><b>L</b> A root directory cannot be specified.</p>
		<b>Value/Range</b>	Path name	
		<b>Default value</b>	<p><b>W</b> Windows(64-bit) %ProgramFiles%\Fujitsu\fssepv&lt;x&gt;client64</p> <p><b>L</b> Linux</p> <p>/opt/fssepv&lt;x&gt;client64</p>	
5	Whether to install Pgpool-II	<b>Parameter name</b>	Pgpool2InstallExecute	<p>Specify whether to run the installation of the Pgpool-II.</p> <p>Y: Install</p> <p>N: Do not install</p> <p><b>W</b> This parameter is ignored on Windows.</p>
		<b>Value/Range</b>	Y or N	
		<b>Default value</b>	N	
6	Installation destination of Pgpool-II	<b>Parameter name</b>	Pgpool2InstallPath	<p>Optional.</p> <p>Specify the installation destination of Pgpool-II.</p> <p><b>W</b> This parameter is ignored on Windows.</p> <p><b>L</b> A root directory cannot be specified.</p>
		<b>Value/Range</b>	Path name	
		<b>Default value</b>	/opt/fssepv<x>pgpool-II	

## Example

```
parameters,Client64InstallExecute,Y
parameters,Client64InstallPath,
parameters,Pgpool2InstallExecute,Y
parameters,Pgpool2InstallPath,
```

## 2.1.3 Messages and Return Values

Messages are output when errors are detected during parametric analysis.

If an error occurs during installation of the product, a message is output to the log.

### Log file

In "xyz" below, "x" is the product version, "z" is the product level, and for this release, "y" is 0.

#### W

#### Windows

```
%TEMP%\fsep_CLIENT_media_xyz.log
```

#### L

#### Linux

```
/var/log/fsep_CLIENT_media_xyz_install.log
```

## Messages and return values

### CSV file errors

The following messages are output if errors are detected while parsing CSV files.

Return value	Message	Explanation and actions
4	CSV file error:code = 1, Invalid CSV error.	There is an error in the specification format of the CSV file.
4	CSV file error:code = 2, installInfo/Name is required.	There is an error in the specification format of the CSV file.
4	CSV file error:code = 3, Invalid installInfo key.	There is an error in the installInfo specification. Or the section name is invalid.
4	CSV file error:code = 4, Duplicated installInfo key.	The same parameter has been defined more than once in installInfo.
4	CSV file error:code = 5, Invalid character length.	No setting value has been specified, or the specified string is too long.
4	CSV file error:code = 6, Invalid character format or encoding.	An invalid character has been specified in the installation parameters CSV file.
4	CSV file error:code = 8, Parameter is required.	The "parameters" section has no lines.
20	The input file does not exist.	The input file does not exist.
21	The value of @1@ is incorrect,the value is @2@.	The value is incorrect. Specify the correct value. The parameter name is displayed in @1@. The specified value is displayed in @2@.
22	The value same at @1@ and @2@ is specified.	The same value is specified in different parameters. Specify different values. The parameter name is displayed in @1@ and @2@.



Return value	Message	Explanation and actions
23	The @2@ of @1@ already exists.	The path already exists. Specify a different path. The parameter name is displayed in @1@. The specified value is displayed in @2@.
24	Drive @2@ of @1@ does not exist.	The drive does not exist. Specify an existing drive. The parameter name is displayed in @1@. The specified value is displayed in @2@.
28	There is no product for installation.	There is no product to be installed. Specify "Y" for at least one of the following parameters: <b>W</b> Windows - Client32InstallExecute - Client64InstallExecute <b>L</b> Linux - Client64InstallExecute - Pgpool2InstallExecute
29	<b>W</b> Windows USAGE : silent.bat inputfile <b>L</b> Linux USAGE : silent.sh inputfile	The argument specified in the command is incorrect. Specify the correct argument.

#### Product installer errors

The following return values are returned when errors occur while the product installer is running.



#### Windows

Return value	Explanation
0	Completed successfully.
14	The resources required for installation do not exist on the media.
32	The same version of the same product is already installed.
60	An error occurred in Uninstall (middleware).
61	Failed to install Uninstall (middleware).
62	Uninstall (middleware) was started.
74	Failed to write to the registry.
79	Failed to load the registry.
85	Different editions of the same generation are installed.
86	A newer version of the product is already installed.
88	Exclusive product is already installed.
129	The operating system is not supported.
142	Insufficient disk space at the installation destination.
144	The command was not executed with administrator privileges.
200	Failed to install of package.

Return value	Explanation
201	A conflicting package is installed.
220	Failed to create a folder in the installation folder.
221	Failed to create files in the installation folder.
251	An error occurred when running a system function.
255	An internal inconsistency occurred.



## Linux

Return value	Explanation
0	Completed successfully.
13	Processing was interrupted.
14	The resources required for installation do not exist on the media.
15	The resources required for installation do not exist.
16	Unable to change the permission because the directory does not exist.
17	Failed to install because a required package is missing.
19	A process is running.
30	Failed to copy the installation resources.
32	The same version of the same product is already installed.
60	An error occurred in Uninstall (middleware).
61	Failed to install Uninstall (middleware).
62	Uninstall (middleware) was started.
63	The uninstallation cannot be performed either because Uninstall (middleware) does not exist or because there are no execution privileges.
85	Different editions of the same generation are installed.
86	A newer version of the product is already installed.
88	Exclusive product is already installed.
99	A system error occurred.
106	The command was not executed with administrator privileges.
129	Unsupported operating system.
200	Failed to install of package.
201	A conflicting package is installed.

### 2.1.4 CSV File Format

The format of CSV files is based on RFC4180, with the following specifications.

#### Records

- Separate each record with a "CRLF" newline (operation is not guaranteed with only a "CR" or "LF" newline).
- Specify a newline at the end of a file.
- Separate each field within a record with a halfwidth comma ",".

Format	Record		
aaa,bbb,ccc	aaa	bbb	ccc

- If several commas are entered in succession, or if a comma precedes a newline, the data following the comma is regarded as empty.

Format	Record		
aaa,,ccc	aaa		ccc
aaa,bbb,	aaa	bbb	

- You cannot specify a header.

Format	Record		
	field1	field2	field 3
aaa,bbb,ccc	aaa	bbb	ccc

### Double quotation marks

- Enclose fields that contain newlines, double quotation marks, or commas in double quotation marks.

Format	Record		
"aaa","bb b","ccc"	aaa	bb b	ccc
"aaa","bb,b","ccc"	aaa	bb,b	ccc

- If a double quotation mark is used in a field enclosed with double quotation marks, the first double quotation mark is regarded as an escape character.

Format	Record		
"aaa","bb""b","ccc"	aaa	bb"b	ccc

### Note

An error occurs in the following cases:

- Each space, tab, or whitespace character is recognized as one character, and will cause a parameter error.
- A space is entered before or after a field enclosed with double quotation marks.

```
"zzz ", "yyy ", " xxx "
```

- The number of fields differs between records.

```
aaa,bbb
aaa,bbb,ccc
aaa,bbb,ccc,ddd
```

- Fields enclosed with double quotation marks and fields not enclosed with double quotation marks are both used.

```
aaa,"bbb",ccc
"xxx",yy,"zzz"
```

- The double quotation escape characters are not positioned correctly.

```
"aaa","bb""b","ccc"
```

- Double quotation marks enclose the entire field.

```
"aaa,bbb,ccc"
```

## 2.2 Uninstallation

This chapter provides specifications for uninstallation.

### 2.2.1 Messages and Return Values

The uninstaller result is output to the log file.

#### Log file

In "xyz" below, "x" is the product version, "z" is the product level, and for this release, "y" is 0.

W

#### Windows

##### 64-bit product

```
%TEMP%\fsep_CLIENT64_xyz_uninstall.log
```

##### 32-bit product

```
%TEMP%\fsep_CLIENT32_xyz_uninstall.log
```

L

#### Linux

##### 64-bit product

```
/var/log/fsep_CLIENT64_xyz_uninstall.log
```

##### Pgpool-II

```
/var/log/fsep_PGPOOL2_xyz_uninstall.log
```

#### Return values

The following return values are output:

W

#### Windows

Return values	Meaning
0	Uninstallation was successful.
64	Failed to install because "Uninstall (middleware)" is running.
74	Failed to write product information (updating registry).
79	Failed to read product information (viewing registry).
144	The command was not executed with administrator privileges.
200	Failed to uninstall of package.
251	An error occurred when running a system function.
255	An internal inconsistency occurred.

L

#### Linux

Return values	Meaning
0	Uninstallation was successful.

<b>Return values</b>	<b>Meaning</b>
13	Processing was interrupted.
15	The resources required for uninstallation do not exist.
19	A process is running.
60	An error occurred in Uninstall (middleware).
62	Uninstall (middleware) was started.
63	Uninstall (middleware) has not been installed, or there are no execution privileges.
99	A system error occurred.
100	The command argument is invalid.
106	The command was not executed with administrator privileges.
200	Failed to uninstall of package.

# Chapter 3 Server Assistant

This chapter provides specifications for installation and uninstallation of the Server Assistant in silent mode.

Note that "<x>" in paths indicates the product version.

## 3.1 Installation

This chapter provides specifications for installation.

### 3.1.1 Specification Format

The installation parameters CSV file, which is specified as the argument for the silent installer, has three columns per line in CSV format.

```
sectionName, parameterName, value
sectionName, parameterName, value
:
```

Enter the following settings in respective columns.

Item	Settings	Optional
<i>sectionName</i>	Specify the section name. There are two types of section names: "installInfo": Set the product information. "parameters": Set the parameter information for this product.	Mandatory
<i>parameterName</i>	Specify the parameter name. Each section has a valid parameter.	Mandatory
<i>value</i>	Specify the value.	Optional

#### Note

- Blank lines cannot be included.
- Section names and parameter names cannot be omitted.
- Undefined parameters cannot be set in lines where the section name is "installInfo". Also, note that the same parameter cannot be specified multiple times.
- Specify at least one line with the section name "parameters".
- Undefined parameters specified in lines within the "parameters" section will be ignored during execution. Note that when the same parameter is specified multiple times, the settings in the lowest line will be valid.
- The setting values for lines where the section name is "installInfo" may contain alphanumeric characters (at least one), and symbols, excluding double quotation marks (") and commas (.).
- Do not use the following halfwidth characters in the setting values for lines with the section name "parameters".



Windows: # \$ & ' = ^ ~ | @ ` [ ] ; <> / tab



Linux: " # \$ & = ' ( ) ^ ~ \ | @ ` [ ] { } ; : <> tab

#### Information

The template for the installation parameters CSV file is as follows:



- Windows Server Assistant: Z:\sample\sample.csv (Z is the drive into which the DVD is inserted.)



- Linux Server Assistant: *mountPoint/sample/sample.csv*

### 3.1.2 List of Parameters

This section describes the parameters that can be set for each section.

#### installInfo section

The parameters that can be set in the installInfo section are shown below.

No.	Type	Parameter		Description
1	Software ID	Parameter name	Name	Mandatory. Specify the software identifier.  For this software, specify the following value:  "FUJITSU Enterprise Postgres"
		Value/Range	String	
		Default value	None	



#### Information

- In addition to "Name", the following parameters can be used in the "installInfo" section.
  - softwareName
  - OS
  - Version
  - Edition
- Note that specifying a parameter name other than "Name" and the parameters listed above will result in an error.
- The values set in these parameters do not affect silent installation.

#### Example

```
installInfo,Name,FUJITSU Enterprise Postgres
```

#### parameters section

The parameters that can be set in the parameters section are shown below.

No.	Type	Parameter		Description
1	Whether to install the server assistant	Parameter name	ArbiterInstallExecute	Optional. Specify whether to run the installation of the Server Assistant.  Y: Install N: Do not install
		Value/Range	Y or N	
		Default value	Y	
2	Installation destination of the server assistant	Parameter name	ArbiterInstallPath	Optional. Specify the installation destination of the Server Assistant.  <b>W</b> A root folder (such as C:\) cannot be specified.  <b>L</b> A root directory cannot be specified.
		Value/Range	Path name	
		Default value	<b>W</b> Windows  %ProgramFiles%\Fujitsu\fspepv<x>assistant64	

No.	Type	Parameter	Description
		L Linux /opt/fsepv<x>assistant	

Example

```
parameters,ArbiterInstallExecute,Y
parameters,ArbiterInstallPath,
```

### 3.1.3 Messages and Return Values

Messages are output when errors are detected during parametric analysis.

If an error occurs during installation of the product, a message is output to the log.

#### Log file

In "xyz" below, "x" is the product version, "z" is the product level, and for this release, "y" is 0.

W

#### Windows

```
%TEMP%\fsep_SERVER_ASSISTANT_media_xyz.log
```

L

#### Linux

```
/var/log/fsep_SERVER_ASSISTANT_media_xyz_install.log
```

#### Messages and return values

CSV file errors

The following messages are output if errors are detected while parsing CSV files.

Return value	Message	Explanation and actions
4	CSV file error:code = 1, Invalid CSV error.	There is an error in the specification format of the CSV file.
4	CSV file error:code = 2, installInfo/Name is required.	There is an error in the specification format of the CSV file.
4	CSV file error:code = 3, Invalid installInfo key.	There is an error in the installInfo specification. Or the section name is invalid.
4	CSV file error:code = 4, Duplicated installInfo key.	The same parameter has been defined more than once in installInfo.
4	CSV file error:code = 5, Invalid character length.	No setting value has been specified, or the specified string is too long.
4	CSV file error:code = 6, Invalid character format or encoding.	An invalid character has been specified in the installation parameters CSV file.
4	CSV file error:code = 8, Parameter is required.	The "parameters" section has no lines.
20	The input file does not exist.	The input file does not exist.
21	The value of @1@ is incorrect,the value is @2@.	The value is incorrect. Specify the correct value. The parameter name is displayed in @1@. The specified value is displayed in @2@.
22	The value same at @1@ and @2@ is specified.	The same value is specified in different parameters. Specify different values.



Return value	Message	Explanation and actions
		The parameter name is displayed in @1@ and @2@.
23	The @2@ of @1@ already exists.	The path already exists. Specify a different path. The parameter name is displayed in @1@. The specified value is displayed in @2@.
24	Drive @2@ of @1@ does not exist.	The drive does not exist. Specify an existing drive. The parameter name is displayed in @1@. The specified value is displayed in @2@.
28	There is no product for installation.	There is no product to be installed. Specify "Y" for the following parameters:  - ArbiterInstallExecute
29	<div style="background-color: #e6f2ff; padding: 2px;"> <b>W</b> Windows            USAGE : silent.bat inputfile         </div> <div style="background-color: #e6f2ff; padding: 2px;"> <b>L</b> Linux            USAGE : silent.sh inputfile         </div>	The argument specified in the command is incorrect. Specify the correct argument.

#### Product installer errors

The following return values are returned when errors occur while the product installer is running.



#### Windows

Return value	Explanation
0	Completed successfully.
14	The resources required for installation do not exist on the media.
32	The same version of the same product is already installed.
60	An error occurred in Uninstall (middleware).
61	Failed to install Uninstall (middleware).
62	Uninstall (middleware) was started.
74	Failed to write to the registry.
79	Failed to load the registry.
83	Failed to install FJQSS or register information.
86	A newer version of the product is already installed.
88	Exclusive product is already installed.
129	The operating system is not supported.
142	Insufficient disk space at the installation destination.
144	The command was not executed with administrator privileges.
200	Failed to install of package.
201	A conflicting package is installed.
220	Failed to create a folder in the installation folder.
221	Failed to create files in the installation folder.
251	An error occurred when running a system function.

Return value	Explanation
255	An internal inconsistency occurred.



## Linux

Return value	Explanation
0	Completed successfully.
13	Processing was interrupted.
14	The resources required for installation do not exist on the media.
15	The resources required for installation do not exist.
16	Unable to change the permission because the directory does not exist.
17	Failed to install because a required package is missing.
19	A process is running.
30	Failed to copy the installation resources.
32	The same version of the same product is already installed.
60	An error occurred in Uninstall (middleware).
61	Failed to install Uninstall (middleware).
62	Uninstall (middleware) was started.
63	The uninstallation cannot be performed either because Uninstall (middleware) does not exist or because there are no execution privileges.
83	Failed to install FJQSS or register information.
86	A newer version of the product is already installed.
88	Exclusive product is already installed.
99	A system error occurred.
106	The command was not executed with administrator privileges.
129	Unsupported operating system.
200	Failed to install of package.
201	A conflicting package is installed.

### 3.1.4 CSV File Format

The format of CSV files is based on RFC4180, with the following specifications.

#### Records

- Separate each record with a "CRLF" newline (operation is not guaranteed with only a "CR" or "LF" newline).
- Specify a newline at the end of a file.
- Separate each field within a record with a halfwidth comma ",".

Format	Record		
aaa,bbb,ccc	aaa	bbb	ccc

- If several commas are entered in succession, or if a comma precedes a newline, the data following the comma is regarded as empty.

Format	Record		
aaa,,ccc	aaa		ccc
aaa,bbb,	aaa	bbb	

- You cannot specify a header.

Format	Record		
	field1	field2	field 3
aaa,bbb,ccc	aaa	bbb	ccc

## Double quotation marks

- Enclose fields that contain newlines, double quotation marks, or commas in double quotation marks.

Format	Record		
"aaa","bb b","ccc"	aaa	bb b	ccc
"aaa","bb,b","ccc"	aaa	bb,b	ccc

- If a double quotation mark is used in a field enclosed with double quotation marks, the first double quotation mark is regarded as an escape character.

Format	Record		
"aaa","bb""b","ccc"	aaa	bb"b	ccc

## Note

An error occurs in the following cases:

- Each space, tab, or whitespace character is recognized as one character, and will cause a parameter error.
- A space is entered before or after a field enclosed with double quotation marks.

```
"zzz ", "yy ", " xxx "
```

- The number of fields differs between records.

```
aaa,bbb
aaa,bbb,ccc
aaa,bbb,ccc,ddd
```

- Fields enclosed with double quotation marks and fields not enclosed with double quotation marks are both used.

```
aaa,"bb",ccc
"xxx",yy,"zzz"
```

- The double quotation escape characters are not positioned correctly.

```
"aaa","bb""b","ccc"
```

- Double quotation marks enclose the entire field.

```
"aaa,bbb,ccc"
```

## 3.2 Uninstallation

---

This chapter provides specifications for uninstallation.

### 3.2.1 Messages and Return Values

---

The uninstaller result is output to the log file.

#### Log file

In "xyz" below, "x" is the product version, "z" is the product level, and for this release, "y" is 0.

W

#### Windows

```
%TEMP%\fsep_SERVER_ASSISTANT_xyz_uninstall.log
```

L

#### Linux

```
/var/log/fsep_SERVER_ASSISTANT_xyz_uninstall.log
```

#### Return values

The following return values are output:

W

#### Windows

Return values	Meaning
0	Uninstallation was successful.
64	Failed to install because "Uninstall (middleware)" is running.
74	Failed to write product information (updating registry).
79	Failed to read product information (viewing registry).
83	Failed to delete the information from FJQSS.
144	The command was not executed with administrator privileges.
200	Failed to uninstall of package.
251	An error occurred when running a system function.
255	An internal inconsistency occurred.

L

#### Linux

Return values	Meaning
0	Uninstallation was successful.
13	Processing was interrupted.
15	The resources required for uninstallation do not exist.
19	A process is running.
60	An error occurred in Uninstall (middleware).
62	Uninstall (middleware) was started.
63	Uninstall (middleware) has not been installed, or there are no execution privileges.
83	Failed to delete the information from FJQSS.
99	A system error occurred.
100	The command argument is invalid.

<b>Return values</b>	<b>Meaning</b>
106	The command was not executed with administrator privileges.
200	Failed to uninstall of package.

# FUJITSU Enterprise Postgres 13



## Installation/Uninstallation in Silent Mode (Windows)

Windows

April 2021

# Preface

---

## Purpose of this document

This document explains the parameters to be specified when installing and uninstalling FUJITSU Enterprise Postgres in silent mode, and explains the installation messages and return values.

## Structure of this document

This document is structured as follows:

### [Chapter 1 Server Feature](#)

Describes how to install and uninstall the FUJITSU Enterprise Postgres server feature in silent mode.

### [Chapter 2 Client Feature](#)

Describes how to install and uninstall the FUJITSU Enterprise Postgres client feature in silent mode.

### [Chapter 3 Server Assistant](#)

Describes how to install and uninstall the FUJITSU Enterprise Postgres Server Assistant in silent mode.

## Export restrictions

Exportation/release of this document may require necessary procedures in accordance with the regulations of your resident country and/or US export control laws.

## Issue date and version

Edition 1.0: April 2021
-------------------------

## Copyright

Copyright 2018-2021 FUJITSU LIMITED

# Contents

---

Chapter 1 Server Feature .....	1
1.1 Installation.....	1
1.1.1 Specification Format.....	1
1.1.2 List of Parameters.....	2
1.1.3 Messages and Return Values.....	4
1.1.4 CSV File Format.....	6
1.2 Uninstallation.....	7
1.2.1 Messages and Return Values.....	7
Chapter 2 Client Feature.....	9
2.1 Installation.....	9
2.1.1 Specification Format.....	9
2.1.2 List of Parameters.....	10
2.1.3 Messages and Return Values.....	12
2.1.4 CSV File Format.....	14
2.2 Uninstallation.....	16
2.2.1 Messages and Return Values.....	16
Chapter 3 Server Assistant.....	18
3.1 Installation.....	18
3.1.1 Specification Format.....	18
3.1.2 List of Parameters.....	19
3.1.3 Messages and Return Values.....	20
3.1.4 CSV File Format.....	22
3.2 Uninstallation.....	24
3.2.1 Messages and Return Values.....	24



# Chapter 1 Server Feature

This chapter provides specifications for installation and uninstallation of the server feature in silent mode.

## 1.1 Installation

This chapter provides specifications for installation.

### 1.1.1 Specification Format

The installation parameters CSV file, which is specified as the argument for the silent installer, has three columns per line in CSV format.

```
sectionName , parameterName , value
sectionName , parameterName , value
:
```

Enter the following settings in respective columns.

Item	Settings	Optional
<i>sectionName</i>	Specify the section name. There are two types of section names: "installinfo": Set the product information. "parameters": Set the parameter information for this product.	Mandatory
<i>parameterName</i>	Specify the parameter name. Each section has a valid parameter.	Mandatory
<i>value</i>	Specify the value.	Optional

#### Note

- Blank lines cannot be included.
- Section names and parameter names cannot be omitted.
- Undefined parameters cannot be set in lines where the section name is "installInfo". Also, note that the same parameter cannot be specified multiple times.
- Specify at least one line with the section name "parameters".
- Undefined parameters specified in lines within the "parameters" section will be ignored during execution. Note that when the same parameter is specified multiple times, the settings in the lowest line will be valid.
- The setting values for lines where the section name is "installInfo" may contain alphanumeric characters (at least one), and symbols, excluding double quotation marks (") and commas (.).  
Specify values up to 32 bytes.
- The setting values for lines where the section name is "parameters" may contain the following characters:  
[a-zA-Z0-9], halfwidth space, hyphen (-), backslash (\), and comma (.)  
For path names, specify up to 160 bytes.

#### Information

The installation parameter CSV template is "*dvdDrive*\sample\sample.csv".

## 1.1.2 List of Parameters

This section describes the parameters that can be set for each section.

### installInfo section

The parameters that can be set in the installInfo section are shown below.

No.	Type	Parameter		Description
1	Software ID	<b>Parameter name</b>	Name	Mandatory. Specify the software identifier. For this software, specify the following value: "FUJITSU Enterprise Postgres"
		<b>Value/Range</b>	String	
		<b>Default value</b>	None	

### Information

- In addition to "Name", the following parameters can be used in the "installInfo" section.
  - softwareName
  - OS
  - Version
  - Edition
- Note that specifying a parameter name other than "Name" and the parameters listed above will result in an error.
- The values set in these parameters do not affect silent installation.

### Example

```
installInfo,Name,FUJITSU Enterprise Postgres
```

### parameters section

The parameters that can be set in the parameters section are shown below.

Note that "<x>" indicates the product version.

No.	Type	Parameter		Description
1	Whether to install the server	<b>Parameter name</b>	ServerInstallExecute	Optional. Specify whether to run the installation of the server. Y: Install No: Do not install
		<b>Value/Range</b>	Y or N	
		<b>Default value</b>	Y	
2	Installation destination of the server	<b>Parameter name</b>	ServerInstallPath	Optional. Specify the installation destination of the software. The root folder (such as C:\) cannot be specified.
		<b>Value/Range</b>	Path name	
		<b>Default value</b>	C:\Program Files\Fujitsu\fssepv<x>server64	
3	Whether to install the client (32-bit)	<b>Parameter name</b>	Client32InstallExecute	Optional. Specify whether to run the installation of the client (32-bit).
		<b>Value/Range</b>	Y or N	

No.	Type	Parameter		Description
		Default value	Y	Y: Install N: Do not install
4	Installation destination of the client (32-bit)	Parameter name	Client32InstallPath	Optional. Specify the installation destination of the client (32-bit). The root folder (such as C:\) cannot be specified.
		Value/Range	Path name	
		Default value	C:\Program Files\Fujitsu\fssepv<x>client32 or C:\Program Files (x86)\Fujitsu\fssepv<x>client32	
5	Whether to install the client (64-bit)	Parameter name	Client64InstallExecute	Optional. Specify whether to run the installation of the client (64-bit). Y: Install N: Do not install This parameter is ignored on 32-bit operating systems.
		Value/Range	Y or N	
		Default value	Y	
6	Installation destination of the client (64-bit)	Parameter name	Client64InstallPath	Optional. Specify the installation destination of the client (64-bit). This parameter is ignored on 32-bit operating systems. The root folder (such as C:\) cannot be specified.
		Value/Range	Path name	
		Default value	C:\Program Files\Fujitsu\fssepv<x>client64	
7	Whether to install WebAdmin	Parameter name	WebAdminInstallExecute	Optional. Specify whether to run the installation of WebAdmin in multi-server mode. Y: Install N: Do not install
		Value/Range	Y or N	
		Default value	Y	
8	Installation destination of WebAdmin (64-bit)	Parameter name	WebAdminInstallPath	Optional. Specify the installation destination of WebAdmin. This parameter is ignored on 32-bit operating systems. The root folder (such as C:\) cannot be specified.
		Value/Range	Path name	
		Default value	C:\Program Files\Fujitsu\fssepv<x>webadmin64	
9	Whether to set up WebAdmin	Parameter name	WebSetupExecute	Optional. Specify whether to set up WebAdmin. Y: Setup N: Do not set up WebAdmin is not installed.
		Value/Range	Y or N	
		Default value	Y	
10	Web server port number	Parameter name	WebPortNumber1	Optional. Specify the port number of the Web server.

No.	Type	Parameter		Description
		<b>Value/Range</b>	1024 to 49151	WebAdmin is not installed.
		<b>Default value</b>	27515	
11	WebAdmin internal port number	<b>Parameter name</b>	WebPortNumber2	Optional. Specify the WebAdmin internal port number. WebAdmin is not installed.
		<b>Value/Range</b>	1024 to 49151	
		<b>Default value</b>	27516	

#### Example

```
installInfo,Name,FUJITSU Enterprise Postgres
parameters,ServerInstallExecute,Y
parameters,ServerInstallPath,
parameters,Client32InstallExecute,Y
parameters,Client32InstallPath,
parameters,Client64InstallExecute,Y
parameters,Client64InstallPath,
parameters,WebAdminInstallExecute,Y
parameters,WebAdminInstallPath,
parameters,WebSetupExecute,Y
parameters,WebPortNumber1,27515
parameters,WebPortNumber2,27516
```

### 1.1.3 Messages and Return Values

Messages are output when errors are detected during parametric analysis.

If an error is detected during installation of the product, a message is output to the log:

#### Log file

In "xyz" below, "x" is the product version, "z" is the product level, and for this release, "y" is 0.

```
%TEMP%\fsep_SERVER64_media_xyz_install.log
```



Directories under the TEMP environment variable may be deleted when the operating system is restarted. Therefore, ensure that you browse or save the file before restarting the operating system.

#### Messages and return values

##### CSV file errors

The following messages are output if errors are detected while parsing CSV files.

Return value	Message	Explanation and actions
4	CSV file error:code = 1, Invalid CSV error.	There is an error in the specification format of the CSV file.
4	CSV file error:code = 2, installInfo/Name is required.	Either installInfo or the Name parameter has not been specified.
4	CSV file error:code = 3, Invalid installInfo key.	There is an error in the installInfo specification. Or the section name is invalid.

Return value	Message	Explanation and actions
4	CSV file error:code = 4, Duplicated installInfo key.	The same parameter has been defined more than once in installInfo.
4	CSV file error:code = 5, Invalid character length.	No setting value is specified, or the specified string is too long.
4	CSV file error:code = 6, Invalid character format or encoding.	An invalid format or character set is being used for the character string.
4	CSV file error:code = 8, Parameter is required.	There is no line in the "parameters" section.
20	The input file does not exist.	The input file does not exist.
21	The value of @1@ is incorrect,the value is @2@.	The value is incorrect. Specify the correct value. The parameter name is displayed in @1@. The specified parameter is displayed in @2@.
22	The value same at @1@ and @2@ is specified.	The same value is specified in different parameters. Specify different values. The parameter name is displayed in @1@ and @2@.
23	The @2@ of @1@ already exists.	The path already exists. Specify a different path. The parameter name is displayed in @1@. The specified value is displayed in @2@.
24	Drive @2@ of @1@ does not exist.	The drive does not exist. Specify an existing drive. The parameter name is displayed in @1@. The specified value is displayed in @2@.
26	Port number @1@ is already used in the service file.	The port number is already being used. Specify an unused port number. The port number is displayed in @1@
28	There is no product for installation.	No product was specified for installation. Specify "Y" for at least one of the following parameters: - ServerInstallExecute - Client32InstallExecute - Client64InstallExecute - WebAdminInstallExecute
29	USAGE : silent.sh inputfile	The argument specified in the command is incorrect. Specify the correct argument.

#### Product installer errors

The following return values are returned when errors occur while the product installer is running.

Return value	Explanation
0	Completed successfully.
3	Failed to set up WebAdmin.
14	The resources required for installation do not exist on the media.

Return value	Explanation
32	The same version of the same product is already installed.
60	An error occurred in Uninstall (middleware).
61	Failed to install Uninstall (middleware).
62	Uninstall (middleware) was started.
74	Failed to write to the registry.
79	Failed to read the registry.
83	Failed to install FJQSS or register information.
85	Different editions of the same generation are installed.
86	A newer version of the product is already installed.
88	Exclusive product is already installed.
110	License registration failed.
129	Unsupported operating system.
142	The installation destination has insufficient disk capacity.
144	The command was not executed with administrator privileges.
200	Failed to install of package.
201	A conflicting package is installed.
251	An error occurred when running a system function.
255	An internal inconsistency occurred.

### 1.1.4 CSV File Format

The format of CSV files is based on RFC4180, with the following specifications.

#### Records

- Separate each record with a "CRLF" newline (operation is not guaranteed with only a "CR" or "LF" newline).
- Specify a newline at the end of a file.
- Separate each field within a record with a comma "," (comma: ASCII (single-byte character)).

Format	Record		
aaa,bbb,ccc	aaa	bbb	ccc

- If several commas are entered in succession, or if a comma precedes a newline, the data following the comma is regarded as empty.

Format	Record		
aaa,,ccc	aaa		ccc
aaa,bbb,	aaa	bbb	

- Headers cannot be specified

Format	Record		
	field1	field2	field 3
aaa,bbb,ccc	aaa	bbb	ccc

## Double quotation marks

- Enclose fields that contain newlines, double quotation marks, or commas in double quotation marks.

Format	Record		
"aaa","bb b","ccc"	aaa	bb b	ccc
"aaa","bb,b","ccc"	aaa	bb,b	ccc

- If a double quotation mark is used in a field enclosed with double quotation marks, the first double quotation mark is regarded as an escape character.

Format	Record		
"aaa","bb""b","ccc"	aaa	bb"b	ccc

### Note

An error occurs in the following cases:

- Each space, tab, or whitespace character is recognized as one character, and will cause a parameter error.
- A space is entered before or after a field enclosed with double quotation marks.

```
"zzz ", "yy ", " xxx "
```

- The number of fields differs between records.

```
aaa,bbb  
aaa,bbb,ccc  
aaa,bbb,ccc,ddd
```

- Fields enclosed with double quotation marks and fields not enclosed with double quotation marks are both used.

```
aaa,"bbb",ccc  
"xxx",yy,"zzz"
```

- The double quotation escape characters are not positioned correctly.

```
"aaa","bb""b","ccc"
```

- Double quotation marks enclose the entire field.

```
"aaa,bbb,ccc"
```

## 1.2 Uninstallation

---

This chapter provides specifications for uninstallation.

### 1.2.1 Messages and Return Values

---

The uninstaller result is output to the log file.

#### Log file

In "xyz" below, "x" is the product version, "z" is the product level, and for this release, "y" is 0.

Server product

%TEMP%\fsep\_SERVER64\_xyz\_uninstall.log

WebAdmin

%TEMP%\fsep\_WEBADMIN\_xyz\_uninstall.log

### Return values

The following return values are output:

Return values	Meaning
0	Uninstallation was successful.
3	WebAdmin unsetup failed.
64	Failed to install because "Uninstall (middleware)" is running.
74	Failed to write product information (updating registry).
79	Failed to read product information (viewing registry).
83	Failed to delete the information from FJQSS.
144	Not executed with administrator privileges.
200	Failed to uninstall of package.
251	An error occurred when running a system function.
255	An internal inconsistency occurred.



# Chapter 2 Client Feature

This chapter provides specifications for installation and installation of the client feature in silent mode.

Note that "<x>" in paths indicates the product version.

## 2.1 Installation

This chapter provides specifications for installation.

### 2.1.1 Specification Format

The installation parameters CSV file, which is specified as the argument for the silent installer, has three columns per line in CSV format.

```
sectionName, parameterName, value
sectionName, parameterName, value
:
```

Enter the following settings in respective columns.

Item	Settings	Optional
<i>sectionName</i>	Specify the section name. There are two types of section names: "installInfo": Set the product information. "parameters": Set the parameter information for this product.	Mandatory
<i>parameterName</i>	Specify the parameter name. Each section has a valid parameter.	Mandatory
<i>value</i>	Specify the value.	Optional

#### Note

- Blank lines cannot be included.
- Section names and parameter names cannot be omitted.
- Undefined parameters cannot be set in lines where the section name is "installInfo". Also, note that the same parameter cannot be specified multiple times.
- Specify at least one line with the section name "parameters".
- Undefined parameters specified in lines within the "parameters" section will be ignored during execution. Note that when the same parameter is specified multiple times, the settings in the lowest line will be valid.
- The setting values for lines where the section name is "installInfo" may contain alphanumeric characters (at least one), and symbols, excluding double quotation marks (") and commas (,).
- Do not use the following halfwidth characters in the setting values for lines with the section name "parameters".

W

Windows: # \$ & ' = ^ ~ | @ ` [ ] ; < > / tab

L

Linux: " # \$ & = ' ( ) ^ ~ \ | @ ` [ ] { } ; : < > tab

#### Information

The template for the installation parameters CSV file is as follows:

W

- Windows client: Z:\sample\sample\_windows.csv (Z is the drive into which the DVD is inserted.)



- Linux client: *mountPoint/sample/sample\_linux.csv*

## 2.1.2 List of Parameters

This section describes the parameters that can be set for each section.

### installInfo section

The parameters that can be set in the installInfo section are shown below.

No.	Type	Parameter		Description
1	Software ID	<b>Parameter name</b>	Name	Mandatory. Specify the software identifier.  For this software, specify the following value:  "FUJITSU Enterprise Postgres"
		<b>Value/Range</b>	String	
		<b>Default value</b>	None	



### Information

- In addition to "Name", the following parameters can be used in the "installInfo" section.
  - softwareName
  - OS
  - Version
  - Edition
- Note that specifying a parameter name other than "Name" and the parameters listed above will result in an error.
- The values set in these parameters do not affect silent installation.

### Example

```
installInfo,Name,FUJITSU Enterprise Postgres
```

### parameters section

The parameters that can be set in the parameters section are shown below.

No.	Type	Parameter		Description
1	Whether to install the client (32-bit)	<b>Parameter name</b>	Client32InstallExecute	Optional. Specify whether to run the installation of the client (32-bit).  Y: Install N: Do not install  This parameter is ignored on Linux.
		<b>Value/Range</b>	Y or N	
		<b>Default value</b>	Y	
2	Installation destination of the client (32-bit)	<b>Parameter name</b>	Client32InstallPath	Optional. Specify the installation destination of the client (32-bit).
		<b>Value/Range</b>	Path name	

No.	Type	Parameter		Description
		<b>Default value</b>	<p><b>W</b> Windows(32-bit) %ProgramFiles%\Fujitsu\fssepv&lt;x&gt;client32 Windows(64-bit) %ProgramFiles(x86)%\Fujitsu\fssepv&lt;x&gt;client32</p> <p><b>L</b> Linux</p> <p>None.</p>	<p><b>W</b> A root folder (such as C:\) cannot be specified.</p> <p><b>L</b> This parameter is ignored on Linux.</p>
3	Whether to install the client (64-bit)	<b>Parameter name</b>	Client64InstallExecute	<p>Optional.</p> <p>Specify whether to run the installation of the client (64-bit).</p> <p>Y: Install</p> <p>N: Do not install</p> <p><b>W</b> This parameter is ignored on 32-bit operating systems.</p>
		<b>Value/Range</b>	Y or N	
		<b>Default value</b>	Y	
4	Installation destination of the client (64-bit)	<b>Parameter name</b>	Client64InstallPath	<p>Optional.</p> <p>Specify the installation destination of the client (64-bit).</p> <p><b>W</b> This parameter is ignored on 32-bit operating systems.</p> <p>A root folder (such as C:\) cannot be specified.</p> <p><b>L</b> A root directory cannot be specified.</p>
		<b>Value/Range</b>	Path name	
		<b>Default value</b>	<p><b>W</b> Windows(64-bit) %ProgramFiles%\Fujitsu\fssepv&lt;x&gt;client64</p> <p><b>L</b> Linux</p> <p>/opt/fssepv&lt;x&gt;client64</p>	
5	Whether to install Pgpool-II	<b>Parameter name</b>	Pgpool2InstallExecute	<p>Specify whether to run the installation of the Pgpool-II.</p> <p>Y: Install</p> <p>N: Do not install</p> <p><b>W</b> This parameter is ignored on Windows.</p>
		<b>Value/Range</b>	Y or N	
		<b>Default value</b>	N	
6	Installation destination of Pgpool-II	<b>Parameter name</b>	Pgpool2InstallPath	<p>Optional.</p> <p>Specify the installation destination of Pgpool-II.</p> <p><b>W</b> This parameter is ignored on Windows.</p> <p><b>L</b> A root directory cannot be specified.</p>
		<b>Value/Range</b>	Path name	
		<b>Default value</b>	/opt/fssepv<x>pgpool-II	

## Example

```
parameters,Client64InstallExecute,Y
parameters,Client64InstallPath,
parameters,Pgpool2InstallExecute,Y
parameters,Pgpool2InstallPath,
```

## 2.1.3 Messages and Return Values

Messages are output when errors are detected during parametric analysis.

If an error occurs during installation of the product, a message is output to the log.

### Log file

In "xyz" below, "x" is the product version, "z" is the product level, and for this release, "y" is 0.

#### W

#### Windows

```
%TEMP%\fsep_CLIENT_media_xyz.log
```

#### L

#### Linux

```
/var/log/fsep_CLIENT_media_xyz_install.log
```

## Messages and return values

### CSV file errors

The following messages are output if errors are detected while parsing CSV files.

Return value	Message	Explanation and actions
4	CSV file error:code = 1, Invalid CSV error.	There is an error in the specification format of the CSV file.
4	CSV file error:code = 2, installInfo/Name is required.	There is an error in the specification format of the CSV file.
4	CSV file error:code = 3, Invalid installInfo key.	There is an error in the installInfo specification. Or the section name is invalid.
4	CSV file error:code = 4, Duplicated installInfo key.	The same parameter has been defined more than once in installInfo.
4	CSV file error:code = 5, Invalid character length.	No setting value has been specified, or the specified string is too long.
4	CSV file error:code = 6, Invalid character format or encoding.	An invalid character has been specified in the installation parameters CSV file.
4	CSV file error:code = 8, Parameter is required.	The "parameters" section has no lines.
20	The input file does not exist.	The input file does not exist.
21	The value of @1@ is incorrect,the value is @2@.	The value is incorrect. Specify the correct value. The parameter name is displayed in @1@. The specified value is displayed in @2@.
22	The value same at @1@ and @2@ is specified.	The same value is specified in different parameters. Specify different values. The parameter name is displayed in @1@ and @2@.

Return value	Message	Explanation and actions
23	The @2@ of @1@ already exists.	The path already exists. Specify a different path. The parameter name is displayed in @1@. The specified value is displayed in @2@.
24	Drive @2@ of @1@ does not exist.	The drive does not exist. Specify an existing drive. The parameter name is displayed in @1@. The specified value is displayed in @2@.
28	There is no product for installation.	There is no product to be installed. Specify "Y" for at least one of the following parameters: <b>W</b> Windows - Client32InstallExecute - Client64InstallExecute <b>L</b> Linux - Client64InstallExecute - Pgpool2InstallExecute
29	<b>W</b> Windows USAGE : silent.bat inputfile <b>L</b> Linux USAGE : silent.sh inputfile	The argument specified in the command is incorrect. Specify the correct argument.

#### Product installer errors

The following return values are returned when errors occur while the product installer is running.

#### W

#### Windows

Return value	Explanation
0	Completed successfully.
14	The resources required for installation do not exist on the media.
32	The same version of the same product is already installed.
60	An error occurred in Uninstall (middleware).
61	Failed to install Uninstall (middleware).
62	Uninstall (middleware) was started.
74	Failed to write to the registry.
79	Failed to load the registry.
85	Different editions of the same generation are installed.
86	A newer version of the product is already installed.
88	Exclusive product is already installed.
129	The operating system is not supported.
142	Insufficient disk space at the installation destination.
144	The command was not executed with administrator privileges.
200	Failed to install of package.

Return value	Explanation
201	A conflicting package is installed.
220	Failed to create a folder in the installation folder.
221	Failed to create files in the installation folder.
251	An error occurred when running a system function.
255	An internal inconsistency occurred.



## Linux

Return value	Explanation
0	Completed successfully.
13	Processing was interrupted.
14	The resources required for installation do not exist on the media.
15	The resources required for installation do not exist.
16	Unable to change the permission because the directory does not exist.
17	Failed to install because a required package is missing.
19	A process is running.
30	Failed to copy the installation resources.
32	The same version of the same product is already installed.
60	An error occurred in Uninstall (middleware).
61	Failed to install Uninstall (middleware).
62	Uninstall (middleware) was started.
63	The uninstallation cannot be performed either because Uninstall (middleware) does not exist or because there are no execution privileges.
85	Different editions of the same generation are installed.
86	A newer version of the product is already installed.
88	Exclusive product is already installed.
99	A system error occurred.
106	The command was not executed with administrator privileges.
129	Unsupported operating system.
200	Failed to install of package.
201	A conflicting package is installed.

### 2.1.4 CSV File Format

The format of CSV files is based on RFC4180, with the following specifications.

#### Records

- Separate each record with a "CRLF" newline (operation is not guaranteed with only a "CR" or "LF" newline).
- Specify a newline at the end of a file.
- Separate each field within a record with a halfwidth comma ",".

Format	Record		
aaa,bbb,ccc	aaa	bbb	ccc

- If several commas are entered in succession, or if a comma precedes a newline, the data following the comma is regarded as empty.

Format	Record		
aaa,,ccc	aaa		ccc
aaa,bbb,	aaa	bbb	

- You cannot specify a header.

Format	Record		
	field1	field2	field 3
aaa,bbb,ccc	aaa	bbb	ccc

### Double quotation marks

- Enclose fields that contain newlines, double quotation marks, or commas in double quotation marks.

Format	Record		
"aaa","bb b","ccc"	aaa	bb b	ccc
"aaa","bb,b","ccc"	aaa	bb,b	ccc

- If a double quotation mark is used in a field enclosed with double quotation marks, the first double quotation mark is regarded as an escape character.

Format	Record		
"aaa","bb""b","ccc"	aaa	bb"b	ccc

### Note

An error occurs in the following cases:

- Each space, tab, or whitespace character is recognized as one character, and will cause a parameter error.
- A space is entered before or after a field enclosed with double quotation marks.

```
"zzz ", "yyy ", " xxx "
```

- The number of fields differs between records.

```
aaa,bbb
aaa,bbb,ccc
aaa,bbb,ccc,ddd
```

- Fields enclosed with double quotation marks and fields not enclosed with double quotation marks are both used.

```
aaa,"bbb",ccc
"xxx",yy,"zzz"
```

- The double quotation escape characters are not positioned correctly.

```
"aaa","bb""b","ccc"
```

- Double quotation marks enclose the entire field.

```
"aaa,bbb,ccc"
```

## 2.2 Uninstallation

This chapter provides specifications for uninstallation.

### 2.2.1 Messages and Return Values

The uninstaller result is output to the log file.

#### Log file

In "xyz" below, "x" is the product version, "z" is the product level, and for this release, "y" is 0.

W

#### Windows

##### 64-bit product

```
%TEMP%\fsep_CLIENT64_xyz_uninstall.log
```

##### 32-bit product

```
%TEMP%\fsep_CLIENT32_xyz_uninstall.log
```

L

#### Linux

##### 64-bit product

```
/var/log/fsep_CLIENT64_xyz_uninstall.log
```

##### Pgpool-II

```
/var/log/fsep_PGPOOL2_xyz_uninstall.log
```

#### Return values

The following return values are output:

W

#### Windows

Return values	Meaning
0	Uninstallation was successful.
64	Failed to install because "Uninstall (middleware)" is running.
74	Failed to write product information (updating registry).
79	Failed to read product information (viewing registry).
144	The command was not executed with administrator privileges.
200	Failed to uninstall of package.
251	An error occurred when running a system function.
255	An internal inconsistency occurred.

L

#### Linux

Return values	Meaning
0	Uninstallation was successful.



<b>Return values</b>	<b>Meaning</b>
13	Processing was interrupted.
15	The resources required for uninstallation do not exist.
19	A process is running.
60	An error occurred in Uninstall (middleware).
62	Uninstall (middleware) was started.
63	Uninstall (middleware) has not been installed, or there are no execution privileges.
99	A system error occurred.
100	The command argument is invalid.
106	The command was not executed with administrator privileges.
200	Failed to uninstall of package.

# Chapter 3 Server Assistant

This chapter provides specifications for installation and uninstallation of the Server Assistant in silent mode.

Note that "<x>" in paths indicates the product version.

## 3.1 Installation

This chapter provides specifications for installation.

### 3.1.1 Specification Format

The installation parameters CSV file, which is specified as the argument for the silent installer, has three columns per line in CSV format.

```
sectionName, parameterName, value
sectionName, parameterName, value
:
```

Enter the following settings in respective columns.

Item	Settings	Optional
<i>sectionName</i>	Specify the section name. There are two types of section names: "installInfo": Set the product information. "parameters": Set the parameter information for this product.	Mandatory
<i>parameterName</i>	Specify the parameter name. Each section has a valid parameter.	Mandatory
<i>value</i>	Specify the value.	Optional

#### Note

- Blank lines cannot be included.
- Section names and parameter names cannot be omitted.
- Undefined parameters cannot be set in lines where the section name is "installInfo". Also, note that the same parameter cannot be specified multiple times.
- Specify at least one line with the section name "parameters".
- Undefined parameters specified in lines within the "parameters" section will be ignored during execution. Note that when the same parameter is specified multiple times, the settings in the lowest line will be valid.
- The setting values for lines where the section name is "installInfo" may contain alphanumeric characters (at least one), and symbols, excluding double quotation marks (") and commas (,).
- Do not use the following halfwidth characters in the setting values for lines with the section name "parameters".



Windows: # \$ & ' = ^ ~ | @ ` [ ] ; <> / tab



Linux: " # \$ & = ' ( ) ^ ~ \ | @ ` [ ] { } ; : <> tab

#### Information

The template for the installation parameters CSV file is as follows:



- Windows Server Assistant: Z:\sample\sample.csv (Z is the drive into which the DVD is inserted.)



- Linux Server Assistant: *mountPoint/sample/sample.csv*

### 3.1.2 List of Parameters

This section describes the parameters that can be set for each section.

#### installInfo section

The parameters that can be set in the installInfo section are shown below.

No.	Type	Parameter		Description
1	Software ID	<b>Parameter name</b>	Name	Mandatory. Specify the software identifier.  For this software, specify the following value:  "FUJITSU Enterprise Postgres"
		<b>Value/Range</b>	String	
		<b>Default value</b>	None	



#### Information

- In addition to "Name", the following parameters can be used in the "installInfo" section.
  - softwareName
  - OS
  - Version
  - Edition
- Note that specifying a parameter name other than "Name" and the parameters listed above will result in an error.
- The values set in these parameters do not affect silent installation.

#### Example

```
installInfo,Name,FUJITSU Enterprise Postgres
```

#### parameters section

The parameters that can be set in the parameters section are shown below.

No.	Type	Parameter		Description
1	Whether to install the server assistant	<b>Parameter name</b>	ArbiterInstallExecute	Optional. Specify whether to run the installation of the Server Assistant.  Y: Install N: Do not install
		<b>Value/Range</b>	Y or N	
		<b>Default value</b>	Y	
2	Installation destination of the server assistant	<b>Parameter name</b>	ArbiterInstallPath	Optional. Specify the installation destination of the Server Assistant.  <b>W</b> A root folder (such as C:\) cannot be specified.  <b>L</b> A root directory cannot be specified.
		<b>Value/Range</b>	Path name	
		<b>Default value</b>	<b>W</b> Windows  %ProgramFiles%\Fujitsu\fspepv<x>assistant64	

No.	Type	Parameter	Description
		L Linux /opt/fsepv<x>assistant	

Example

```
parameters,ArbiterInstallExecute,Y
parameters,ArbiterInstallPath,
```

### 3.1.3 Messages and Return Values

Messages are output when errors are detected during parametric analysis.

If an error occurs during installation of the product, a message is output to the log.

#### Log file

In "xyz" below, "x" is the product version, "z" is the product level, and for this release, "y" is 0.

W

#### Windows

```
%TEMP%\fsep_SERVER_ASSISTANT_media_xyz.log
```

L

#### Linux

```
/var/log/fsep_SERVER_ASSISTANT_media_xyz_install.log
```

#### Messages and return values

CSV file errors

The following messages are output if errors are detected while parsing CSV files.

Return value	Message	Explanation and actions
4	CSV file error:code = 1, Invalid CSV error.	There is an error in the specification format of the CSV file.
4	CSV file error:code = 2, installInfo/Name is required.	There is an error in the specification format of the CSV file.
4	CSV file error:code = 3, Invalid installInfo key.	There is an error in the installInfo specification. Or the section name is invalid.
4	CSV file error:code = 4, Duplicated installInfo key.	The same parameter has been defined more than once in installInfo.
4	CSV file error:code = 5, Invalid character length.	No setting value has been specified, or the specified string is too long.
4	CSV file error:code = 6, Invalid character format or encoding.	An invalid character has been specified in the installation parameters CSV file.
4	CSV file error:code = 8, Parameter is required.	The "parameters" section has no lines.
20	The input file does not exist.	The input file does not exist.
21	The value of @1@ is incorrect,the value is @2@.	The value is incorrect. Specify the correct value. The parameter name is displayed in @1@. The specified value is displayed in @2@.
22	The value same at @1@ and @2@ is specified.	The same value is specified in different parameters. Specify different values.

Return value	Message	Explanation and actions
		The parameter name is displayed in @1@ and @2@.
23	The @2@ of @1@ already exists.	The path already exists. Specify a different path. The parameter name is displayed in @1@. The specified value is displayed in @2@.
24	Drive @2@ of @1@ does not exist.	The drive does not exist. Specify an existing drive. The parameter name is displayed in @1@. The specified value is displayed in @2@.
28	There is no product for installation.	There is no product to be installed. Specify "Y" for the following parameters:  - ArbiterInstallExecute
29	<div style="background-color: #e6f2ff; padding: 2px;"> <b>W</b> Windows            USAGE : silent.bat inputfile         </div> <div style="background-color: #e6f2ff; padding: 2px;"> <b>L</b> Linux            USAGE : silent.sh inputfile         </div>	The argument specified in the command is incorrect. Specify the correct argument.

#### Product installer errors

The following return values are returned when errors occur while the product installer is running.



#### Windows

Return value	Explanation
0	Completed successfully.
14	The resources required for installation do not exist on the media.
32	The same version of the same product is already installed.
60	An error occurred in Uninstall (middleware).
61	Failed to install Uninstall (middleware).
62	Uninstall (middleware) was started.
74	Failed to write to the registry.
79	Failed to load the registry.
83	Failed to install FJQSS or register information.
86	A newer version of the product is already installed.
88	Exclusive product is already installed.
129	The operating system is not supported.
142	Insufficient disk space at the installation destination.
144	The command was not executed with administrator privileges.
200	Failed to install of package.
201	A conflicting package is installed.
220	Failed to create a folder in the installation folder.
221	Failed to create files in the installation folder.
251	An error occurred when running a system function.

Return value	Explanation
255	An internal inconsistency occurred.



## Linux

Return value	Explanation
0	Completed successfully.
13	Processing was interrupted.
14	The resources required for installation do not exist on the media.
15	The resources required for installation do not exist.
16	Unable to change the permission because the directory does not exist.
17	Failed to install because a required package is missing.
19	A process is running.
30	Failed to copy the installation resources.
32	The same version of the same product is already installed.
60	An error occurred in Uninstall (middleware).
61	Failed to install Uninstall (middleware).
62	Uninstall (middleware) was started.
63	The uninstallation cannot be performed either because Uninstall (middleware) does not exist or because there are no execution privileges.
83	Failed to install FJQSS or register information.
86	A newer version of the product is already installed.
88	Exclusive product is already installed.
99	A system error occurred.
106	The command was not executed with administrator privileges.
129	Unsupported operating system.
200	Failed to install of package.
201	A conflicting package is installed.

### 3.1.4 CSV File Format

The format of CSV files is based on RFC4180, with the following specifications.

#### Records

- Separate each record with a "CRLF" newline (operation is not guaranteed with only a "CR" or "LF" newline).
- Specify a newline at the end of a file.
- Separate each field within a record with a halfwidth comma ",".

Format	Record		
aaa,bbb,ccc	aaa	bbb	ccc

- If several commas are entered in succession, or if a comma precedes a newline, the data following the comma is regarded as empty.

Format	Record		
aaa,,ccc	aaa		ccc
aaa,bbb,	aaa	bbb	

- You cannot specify a header.

Format	Record		
	field1	field2	field 3
aaa,bbb,ccc	aaa	bbb	ccc

### Double quotation marks

- Enclose fields that contain newlines, double quotation marks, or commas in double quotation marks.

Format	Record		
"aaa","bb b","ccc"	aaa	bb b	ccc
"aaa","bb,b","ccc"	aaa	bb,b	ccc

- If a double quotation mark is used in a field enclosed with double quotation marks, the first double quotation mark is regarded as an escape character.

Format	Record		
"aaa","bb""b","ccc"	aaa	bb"b	ccc

### Note

An error occurs in the following cases:

- Each space, tab, or whitespace character is recognized as one character, and will cause a parameter error.
- A space is entered before or after a field enclosed with double quotation marks.

```
"zzz ", "yy ", " xxx "
```

- The number of fields differs between records.

```
aaa,bbb
aaa,bbb,ccc
aaa,bbb,ccc,ddd
```

- Fields enclosed with double quotation marks and fields not enclosed with double quotation marks are both used.

```
aaa,"bb",ccc
"xxx",yy,"zzz"
```

- The double quotation escape characters are not positioned correctly.

```
"aaa","bb""b","ccc"
```

- Double quotation marks enclose the entire field.

```
"aaa,bbb,ccc"
```

## 3.2 Uninstallation

---

This chapter provides specifications for uninstallation.

### 3.2.1 Messages and Return Values

---

The uninstaller result is output to the log file.

#### Log file

In "xyz" below, "x" is the product version, "z" is the product level, and for this release, "y" is 0.

W

#### Windows

```
%TEMP%\fsep_SERVER_ASSISTANT_xyz_uninstall.log
```

L

#### Linux

```
/var/log/fsep_SERVER_ASSISTANT_xyz_uninstall.log
```

#### Return values

The following return values are output:

W

#### Windows

Return values	Meaning
0	Uninstallation was successful.
64	Failed to install because "Uninstall (middleware)" is running.
74	Failed to write product information (updating registry).
79	Failed to read product information (viewing registry).
83	Failed to delete the information from FJQSS.
144	The command was not executed with administrator privileges.
200	Failed to uninstall of package.
251	An error occurred when running a system function.
255	An internal inconsistency occurred.

L

#### Linux

Return values	Meaning
0	Uninstallation was successful.
13	Processing was interrupted.
15	The resources required for uninstallation do not exist.
19	A process is running.
60	An error occurred in Uninstall (middleware).
62	Uninstall (middleware) was started.
63	Uninstall (middleware) has not been installed, or there are no execution privileges.
83	Failed to delete the information from FJQSS.
99	A system error occurred.
100	The command argument is invalid.



<b>Return values</b>	<b>Meaning</b>
106	The command was not executed with administrator privileges.
200	Failed to uninstall of package.