

# FUJITSU Enterprise Postgres 10

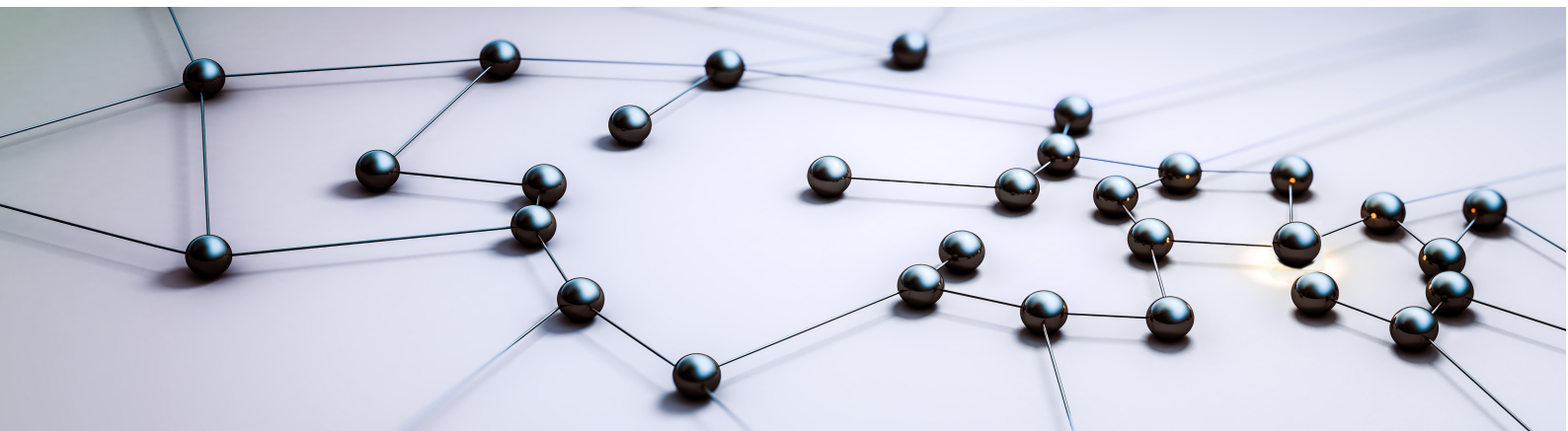

## Message Guide

Windows/Solaris/Linux

J2UL-2373-01ENZO(00)  
August 2018

# Preface

---

## Purpose of this document

This document explains the messages output by FUJITSU Enterprise Postgres.

## Intended readers

This document is intended for the following readers:

- Persons using FUJITSU Enterprise Postgres

## Prerequisites

Knowledge of the following topics is required to read this document:

- A general understanding of computers
- Jobs
- PostgreSQL

L

- Linux

S

- Oracle Solaris

W

- Windows

## Structure of this document

This document is structured as follows:

### [Chapter 1 Overview of Messages](#)

This chapter explains the format in which messages are output.

### [Chapter 2 FUJITSU Enterprise Postgres Messages](#)

This chapter explains messages output by FUJITSU Enterprise Postgres.

### [Chapter 3 Mirroring Controller Messages](#)

This chapter explains messages output by Mirroring Controller.

## Export restrictions

Exportation/release of this document may require necessary procedures in accordance with the regulations of your resident country and/or US export control laws.

## Issue date and version

Edition 1.0: August 2018
--------------------------

## Copyright

Copyright 2015-2018 FUJITSU LIMITED

# Chapter 1 Overview of Messages

This chapter explains the format of messages.

## 1.1 Message Format

This section explains the format of messages.

- Output format
- Components

### 1.1.1 Output Format

The message output format is as follows:

#### Format of messages returned to an application

```
msgType: msgText (msgNumber)
```

#### Format of messages output to the server message log

```
SQLSTATE: date [processID]: [internalCode-1] user = userName,db = dbName,remote =  
clientIpAddress(portNumber) app = appName msgType: msgText (msgNumber)
```



See

Refer to "PostgreSQL Error Codes" under "Appendixes" in the PostgreSQL Documentation for information on SQLSTATE.



Note

- Notes on monitoring messages output to the server message log

Use SQLSTATE to monitor server messages, noting the following:

- Configuration method
  - Refer to "Error Log Settings" under "Setup" in the Installation and Setup Guide for Server for details.
- Notes
  - The user name, client IP address (port number), and application name may sometimes be blank.
  - Multiple message numbers may be output.
- Notes on monitoring messages returned to an application

You can output SQLSTATE to a message to be returned to an application. The following explains how to configure the settings for outputting SQLSTATE and gives cautions to be observed when doing so.

- How to configure the settings:
  - In the SET statement, set the log\_error\_verbosity parameter to VERBOSE.
  - For an application that uses the C language library, use the PQsetErrorVerbosity function to set message redundancy to PQERRORS\_VERBOSE.
- Cautions
  - SQLSTATE is output only to messages to be returned to applications that use the C language library.

- In some cases, *userName*, *clientIpAddress(portNumber)*, and *applicationName* may be blank.
- Multiple message numbers may be output.
- If the email address "pgsql-bugs@postgresql.org" is output to the message and the cause of the error cannot be identified, contact Fujitsu technical support.



## Example

### Message output to the server message log

```
3D000: 2015-07-10 19:41:05 JST [13899]: [1-1] user = fepuser,db = fep,remote =
127.0.0.1(51902) app = [unknown] FATAL: database "fep" does not exist (10571)
```

## 1.1.2 Components

This section explains the components of a message.

### Message type

The message type indicates the type of error denoted in the message.

The message type will be one of the following:

- Information (INFO, NOTICE, LOG, DEBUG)

This message type denotes a notification from the system, not an error. There is no need to take action.

- Warning (WARNING)

This message type denotes that no error occurred but confirmation or action is required by the user. Take the actions described in the "Action" section of the message.

- Error (ERROR, FATAL, PANIC)

This message type denotes that an error has occurred. Take the actions described in the "Action" section of the message.

- Supplementary information (DETAIL, HINT, QUERY, CONTEXT, LOCATION, STATEMENT)

This message type denotes supplementary information relating to the previous message. If the message was output in English, the message type will also be in English. (Detail, hint, query, context, location, statement)

### Message text

The text of the message reports the status of the system or an error in the system.

The notation "@numeric character@" that appears in "[Chapter 2 FUJITSU Enterprise Postgres Messages](#)" indicates an embedded character string. A character string is output to a message that is actually output.

If a message locale other than 'ja' is specified, messages added by FUJITSU Enterprise Postgres will be output in English.

For other message locales, the messages are output in English.

However, messages output by the `pgx_jadmin` command will always be displayed in English regardless of the message locale.

### Message number

The message number uniquely identifies each message. It is output as a string of five single-byte numeric characters. Use the message number that is output to find the explanation of the corresponding message in this document. The message numbers may change, so do not use them as keywords for monitoring.

No message number is assigned to messages output by a PL/pgSQL RAISE statement.

The message number is only output if the message locale is 'ja' or 'en'. For other message locales, the message number is not output.

## 1.2 Mirroring Controller Message Format

This section explains the format of messages output by the Mirroring Controller.

Mirroring Controller messages are output to the following locations:



- System log

- Event log

### Output format

```
programName[processId]: msgType: msgText (msgNumber)
```

For *programName*, use the value of the `syslog_ident` parameter or `event_source` parameter defined in the `serverIdentifier.conf` file.



The message types output by Mirroring Controller, their severity, and their corresponding value in the system log are shown in the table below.



Table 1.1 Message type, severity, and corresponding value in the system log

Message type	Severity	Meaning	System log
INFO	Information	Provides information not categorized as LOG or NOTICE.	INFO
LOG		Provides information recognized as a particularly important event in tracing the operation history.  (Example: Automatic switch is complete)	
NOTICE	Notice	Outputs information that takes into account the user instructions within the program in response to an executed or automatically executed process.	NOTICE
WARNING	Warning	Provides a warning, for example it will soon be impossible to maintain multiplexing capabilities.	WARNING
ERROR	Error	Reports that an error other than FATAL or PANIC has occurred.	ERROR
FATAL		Reports that an error has been detected requiring system recovery in one of the multiplexed database systems. It also reports the content and cause of the error.	CRIT
PANIC		Reports that an error has been detected requiring immediate system recovery in all multiplexed database systems. It also reports the content and cause of the error.	ALERT



The message types output by Mirroring Controller, their severity, and their corresponding value in the event log are shown in the table below.

Table 1.2 Message type, severity, and corresponding value in the event log

Message type	Severity	Meaning	Event log
INFO	Information	Provides information not categorized as LOG or NOTICE.	INFORMATION
LOG		Provides information recognized as a particularly important event in tracing the operation history.  (Example: Automatic switch is complete)	
NOTICE	Notice	Outputs information that takes into account the user instructions within the program in response to an executed or automatically executed process.	
WARNING	Warning	Provides a warning, for example it will soon be impossible to maintain multiplexing capabilities.	WARNING
ERROR	Error	Reports that an error other than FATAL or PANIC has occurred.	ERROR
FATAL		Reports that an error has been detected requiring system recovery in one of the multiplexed database systems. It also reports the content and cause of the error.	
PANIC		Reports that an error has been detected requiring immediate system recovery in all multiplexed database systems. It also reports the content and cause of the error.	

The message severity has the following meanings:

- Information
  - Informational status. A message that was reported by the system is displayed. No action is required.
- Notice
  - Informational status, but a message that should be noted is displayed. If necessary, take the actions described in the "Action" section of the message.
- Warning
  - No error has occurred, but the user is requested to check, and take action. Take the actions described in the "Action" section of the message.
- Error
  - An error has occurred. Take the actions described in the "Action" section of the message.

### Output destination server

Mirroring Controller messages are output by the database server. When using an arbitration server, Mirroring Controller messages are also output by the arbitration server.

- Messages with a message number that starts with "MCA" are output by the database server.
- Messages with a message number that starts with "MCR" are output by the arbitration server.

# Chapter 2 FUJITSU Enterprise Postgres Messages

This chapter explains messages output by FUJITSU Enterprise Postgres.

## 2.1 Message Numbers Beginning with 10000

---

### 2.1.1 10001

---

**no Snowball stemmer available for language "@1@" and encoding "@2@"**

[Description]

An error occurred during execution of the application or command.

[System Processing]

Processing will be aborted.

[Action]

Check the message text and confirm that the application is written correctly and the command is being used correctly.

### 2.1.2 10002

---

**multiple StopWords parameters**

[Description]

An error occurred during execution of the application or command.

[System Processing]

Processing will be aborted.

[Action]

Check the message text and confirm that the application is written correctly and the command is being used correctly.

### 2.1.3 10003

---

**multiple Language parameters**

[Description]

An error occurred during execution of the application or command.

[System Processing]

Processing will be aborted.

[Action]

Check the message text and confirm that the application is written correctly and the command is being used correctly.

### 2.1.4 10004

---

**unrecognized Snowball parameter: "@1@"**

[Description]

An error occurred during execution of the application or command.

[System Processing]

Processing will be aborted.

[Action]

Check the message text and confirm that the application is written correctly and the command is being used correctly.

## 2.1.5 10005

---

### missing Language parameter

[Description]

An error occurred during execution of the application or command.

[System Processing]

Processing will be aborted.

[Action]

Check the message text and confirm that the application is written correctly and the command is being used correctly.

## 2.1.6 10006

---

### could not determine which collation to use for index expression

[Description]

An error occurred during execution of the application or command.

[System Processing]

Processing will be aborted.

[Action]

Check the message text and confirm that the application is written correctly and the command is being used correctly.

## 2.1.7 10007

---

### old GIN indexes do not support whole-index scans nor searches for nulls

[Description]

An error occurred during execution of the application or command.

[System Processing]

Processing will be aborted.

[Action]

Check the message text and confirm that the application is written correctly and the command is being used correctly.

## 2.1.8 10008

---

### index row size @1@ exceeds maximum @2@ for index "@3@"

[Description]

An error occurred during execution of the application or command.

[System Processing]

Processing will be aborted.



[Action]

Check the message text and confirm that the application is written correctly and the command is being used correctly.

## 2.1.9 10009

---

**"@1@" is an index**

[Description]

An error occurred during execution of the application or command.

[System Processing]

Processing will be aborted.

[Action]

Check the message text and confirm that the application is written correctly and the command is being used correctly.

## 2.1.10 10010

---

**could not create archive status file "@1@": @2@**

[Description]

There was insufficient free space in the disk of the database server during execution of the application.

[System Processing]

Processing will be aborted.

[Action]

Delete user data stored in the database server to free up space on the disk.

## 2.1.11 10011

---

**could not write archive status file "@1@": @2@**

[Description]

There was insufficient free space in the disk of the database server during execution of the application.

[System Processing]

Processing will be aborted.

[Action]

Delete user data stored in the database server to free up space on the disk.

## 2.1.12 10012

---

**could not seek in log segment @1@ to offset @2@: @3@**

[Description]

An error occurred during I/O processing in the database server.

[System Processing]

Processing will be aborted.

[Action]

To investigate the cause of the occurrence from the message, and remove cause.

## 2.1.13 10013

---

**could not write to log file @1@ at offset @2@, length @3@: @4@**

### [Description]

There are the following cases:

- failed to write transaction log file
- failed to write transaction log file on backup data storage destination

### [System Processing]

Processing will be aborted.

### [Action]

Lack of storage space or malfunction of storage allocating the file shown in this message is considered.

If it's true, recover the database system according to "Actions when an Error Occurs" of "Operation Guide" or "Cluster Operation Guide (Database Multiplexing)".

If it's not true, identify the cause according to the informations in this message such as errno, and work around.

The following major causes are considered.

- the file has no permission or the permission has been changed
- power of the storage allocating the file has been turned off
- unmounted the storage allocating the file
- another process or human operated the file
- the storage allocating the file has crashed

## 2.1.14 10014

---

**updated min recovery point to @1@/@2@ on timeline @3@**

### [Description]

Terminated normally.

### [System Processing]

Continues processing.

### [Action]

No action required.

## 2.1.15 10015

---

**could not open file "@1@": @2@**

### [Description]

An error occurred during I/O processing in the database server.

### [System Processing]

Processing will be aborted.

### [Action]

To investigate the cause of the occurrence from the message, and remove cause.

## 2.1.16 10016

---

### could not create file "@1@": @2@

#### [Description]

There was insufficient free space in the disk of the database server during execution of the application.

#### [System Processing]

Processing will be aborted.

#### [Action]

Delete user data stored in the database server to free up space on the disk.

## 2.1.17 10017

---

### could not write to file "@1@": @2@

#### [Description]

There was insufficient free space in the disk of the database server during execution of the application.

#### [System Processing]

Processing will be aborted.

#### [Action]

Delete user data stored in the database server to free up space on the disk.

## 2.1.18 10018

---

### could not fsync file "@1@": @2@

#### [Description]

An error occurred during I/O processing in the database server.

#### [System Processing]

Processing will be aborted.

#### [Action]

To investigate the cause of the occurrence from the message, and remove cause.

## 2.1.19 10019

---

### could not close file "@1@": @2@

#### [Description]

An error occurred during I/O processing in the database server.

#### [System Processing]

Processing will be aborted.

#### [Action]

To investigate the cause of the occurrence from the message, and remove cause.

## 2.1.20 10022

---

---

### not enough data in file "@1@"

#### [Description]

An error occurred during I/O processing in the database server.

#### [System Processing]

Processing will be aborted.

#### [Action]

To investigate the cause of the occurrence from the message, and remove cause.

---

## 2.1.21 10025

---

### could not close log file @1@: @2@

#### [Description]

An error occurred during I/O processing in the database server.

#### [System Processing]

Processing will be aborted.

#### [Action]

To investigate the cause of the occurrence from the message, and remove cause.

---

## 2.1.22 10026

---

### could not read file "@1@": @2@

#### [Description]

An error occurred during I/O processing in the database server.

#### [System Processing]

Processing will be aborted.

#### [Action]

To investigate the cause of the occurrence from the message, and remove cause.

---

## 2.1.23 10027

---

### could not remove file "@1@": @2@

#### [Description]

The application or command terminated normally, but a warning was output.

#### [System Processing]

Processing will continue.

#### [Action]

Check the message text and confirm that the issue does not affect the expected outcome.

---

## 2.1.24 10028

---

### archive file "@1@" has wrong size: @2@ instead of @3@

[Description]

An error occurred during I/O processing in the database server.

[System Processing]

Processing will be aborted.

[Action]

To investigate the cause of the occurrence from the message, and remove cause.

## 2.1.25 10029

---

### restored log file "@1@" from archive

[Description]

Terminated normally.

[System Processing]

Continues processing.

[Action]

No action required.

## 2.1.26 10030

---

### could not restore file "@1@" from archive: @2@

[Description]

An error occurred during I/O processing in the database server.

[System Processing]

Processing will be aborted.

[Action]

To investigate the cause of the occurrence from the message, and remove cause.

## 2.1.27 10032

---

### could not open transaction log directory "@1@" : @2@

[Description]

An error occurred during I/O processing in the database server.

[System Processing]

Processing will be aborted.

[Action]

To investigate the cause of the occurrence from the message, and remove cause.

## 2.1.28 10033

---

### recycled write-ahead log file "@1@"

[Description]

Terminated normally.

[System Processing]

Continues processing.

[Action]

No action required.

## 2.1.29 10034

---

**removing write-ahead log file "@1@"**

[Description]

Terminated normally.

[System Processing]

Continues processing.

[Action]

No action required.

## 2.1.30 10035

---

**could not rename old write-ahead log file "@1@": @2@**

[Description]

An error occurred during I/O processing in the database server.

[System Processing]

Processing will be aborted.

[Action]

To investigate the cause of the occurrence from the message, and remove cause.

## 2.1.31 10036

---

**could not remove old transaction log file "@1@": @2@**

[Description]

An error occurred during I/O processing in the database server.

[System Processing]

Processing will be aborted.

[Action]

To investigate the cause of the occurrence from the message, and remove cause.

## 2.1.32 10037

---

**required WAL directory "@1@" does not exist**

[Description]

An error occurred during I/O processing in the database server.

[System Processing]

Processing will be aborted.

[Action]

To investigate the cause of the occurrence from the message, and remove cause.

## 2.1.33 10038

---

### creating missing WAL directory "@1@"

[Description]

Terminated normally.

[System Processing]

Continues processing.

[Action]

No action required.

## 2.1.34 10039

---

### could not create missing directory "@1@": @2@

[Description]

There was insufficient free space in the disk of the database server during execution of the application.

[System Processing]

Processing will be aborted.

[Action]

Delete user data stored in the database server to free up space on the disk.

## 2.1.35 10040

---

### removing WAL backup history file "@1@"

[Description]

Terminated normally.

[System Processing]

Continues processing.

[Action]

No action required.

## 2.1.36 10043

---

### incorrect resource manager data checksum in record at @1@/@2@

[Description]

An error occurred during I/O processing in the database server.

[System Processing]

Processing will be aborted.

[Action]

To investigate the cause of the occurrence from the message, and remove cause.

## 2.1.37 10044

---

### invalid record offset at @1 @/@2@

#### [Description]

An error occurred during I/O processing in the database server.

#### [System Processing]

Processing will be aborted.

#### [Action]

To investigate the cause of the occurrence from the message, and remove cause.

## 2.1.38 10045

---

### contrecord is requested by @1 @/@2@

#### [Description]

An error occurred during I/O processing in the database server.

#### [System Processing]

Processing will be aborted.

#### [Action]

To investigate the cause of the occurrence from the message, and remove cause.

## 2.1.39 10048

---

### invalid record length at @1 @/@2@: wanted @3@, got @4@

#### [Description]

invalid record length was found on archive log or transaction log data.

#### [System Processing]

The following causes could be considered.

- if the log level is information(INFO, NOTICE, LOG, DEBUG)

Continue processing.

- if the log level is error(ERROR, FATAL, PANIC)

Processing will be aborted.

#### [Action]

If the log level is information(INFO, NOTICE, LOG, DEBUG), no action is required.

When the log level is error(ERROR, FATAL, PANIC), take either of the following actions.

- if this message is output during starting instance

Please restore according to "Deal at the time of abnormality" of "Operation Guide" or "Cluster Operation Guide (Database Multiplexing)".

- if this message is output during recovering

Cannot continue to recover with the current backup data because an archive log in the backup has an error.

Recover from the other backup data.



## 2.1.40 10049

---

### invalid resource manager ID @1@ at @2@/@3@

[Description]

An error occurred during I/O processing in the database server.

[System Processing]

Processing will be aborted.

[Action]

To investigate the cause of the occurrence from the message, and remove cause.

## 2.1.41 10050

---

### record with incorrect prev-link @1@/@2@ at @3@/@4@

[Description]

An error occurred during I/O processing in the database server.

[System Processing]

Processing will be aborted.

[Action]

To investigate the cause of the occurrence from the message, and remove cause.

## 2.1.42 10051

---

### record length @1@ at @2@/@3@ too long

[Description]

An error occurred during I/O processing in the database server.

[System Processing]

Processing will be aborted.

[Action]

To investigate the cause of the occurrence from the message, and remove cause.

## 2.1.43 10052

---

### there is no contrecord flag at @1@/@2@

[Description]

An error occurred during I/O processing in the database server.

[System Processing]

Processing will be aborted.

[Action]

To investigate the cause of the occurrence from the message, and remove cause.

## 2.1.44 10053

---

---

**invalid contrecord length @1@ at @2@/@3@****[Description]**

An error occurred during I/O processing in the database server.

**[System Processing]**

Processing will be aborted.

**[Action]**

To investigate the cause of the occurrence from the message, and remove cause.

---

**2.1.45 10054**

---

**invalid magic number @1@ in log segment @2@, offset @3@****[Description]**

An error occurred during I/O processing in the database server.

**[System Processing]**

Processing will be aborted.

**[Action]**

To investigate the cause of the occurrence from the message, and remove cause.

---

**2.1.46 10055**

---

**invalid info bits @1@ in log segment @2@, offset @3@****[Description]**

An error occurred during I/O processing in the database server.

**[System Processing]**

Processing will be aborted.

**[Action]**

To investigate the cause of the occurrence from the message, and remove cause.

---

**2.1.47 10056**

---

**WAL file is from different database system: WAL file database system identifier is @1@, pg\_control database system identifier is @2@****[Description]**

An error occurred during I/O processing in the database server.

**[System Processing]**

Processing will be aborted.

**[Action]**

To investigate the cause of the occurrence from the message, and remove cause.

---

**2.1.48 10057**

---

**unexpected pageaddr @1@/@2@ in log segment @3@, offset @4@**

[Description]

An error occurred during I/O processing in the database server.

[System Processing]

Processing will be aborted.

[Action]

To investigate the cause of the occurrence from the message, and remove cause.

## 2.1.49 10058

---

### unexpected timeline ID @1@ in log segment @2@, offset @3@

[Description]

An error occurred during I/O processing in the database server.

[System Processing]

Processing will be aborted.

[Action]

To investigate the cause of the occurrence from the message, and remove cause.

## 2.1.50 10059

---

### out-of-sequence timeline ID @1@ (after @2@) in log segment @3@, offset @4@

[Description]

An error occurred during I/O processing in the database server.

[System Processing]

Processing will be aborted.

[Action]

To investigate the cause of the occurrence from the message, and remove cause.

## 2.1.51 10060

---

### syntax error in history file: @1@

[Description]

An error occurred during I/O processing in the database server.

[System Processing]

Processing will be aborted.

[Action]

To investigate the cause of the occurrence from the message, and remove cause.

## 2.1.52 10061

---

### invalid data in history file: @1@

[Description]

An error occurred during I/O processing in the database server.

[System Processing]

Processing will be aborted.

[Action]

To investigate the cause of the occurrence from the message, and remove cause.

## 2.1.53 10062

---

### invalid data in history file "@1@"

[Description]

An error occurred during I/O processing in the database server.

[System Processing]

Processing will be aborted.

[Action]

To investigate the cause of the occurrence from the message, and remove cause.

## 2.1.54 10063

---

### new timeline @1@ is not a child of database system timeline @2@

[Description]

An error occurred during execution of the application or command.

[System Processing]

Processing will be aborted.

[Action]

Check the message text and confirm that the application is written correctly and the command is being used correctly.

## 2.1.55 10064

---

### new target timeline is @1@

[Description]

Terminated normally.

[System Processing]

Continues processing.

[Action]

No action required.

## 2.1.56 10065

---

### could not rename file "@1@" to "@2@" : @3@

[Description]

An error occurred during I/O processing in the database server.

[System Processing]

Processing will be aborted.

[Action]

To investigate the cause of the occurrence from the message, and remove cause.

## 2.1.57 10066

---

### could not link file "@1@" to "@2@" : @3@

[Description]

The application or command terminated normally, but a warning was output.

[System Processing]

Processing will continue.

[Action]

Check the message text and confirm that the issue does not affect the expected outcome.

## 2.1.58 10067

---

### could not create control file "@1@" : @2@

[Description]

There was insufficient free space in the disk of the database server during execution of the application.

[System Processing]

Processing will be aborted.

[Action]

Delete user data stored in the database server to free up space on the disk.

## 2.1.59 10068

---

### could not write to control file: @1@

[Description]

There was insufficient free space in the disk of the database server during execution of the application.

[System Processing]

Processing will be aborted.

[Action]

Delete user data stored in the database server to free up space on the disk.

## 2.1.60 10069

---

### could not fsync control file: @1@

[Description]

An error occurred during I/O processing in the database server.

[System Processing]

Processing will be aborted.

[Action]

To investigate the cause of the occurrence from the message, and remove cause.

## 2.1.61 10070

---

### could not close control file: @1@

[Description]

An error occurred during I/O processing in the database server.

[System Processing]

Processing will be aborted.

[Action]

To investigate the cause of the occurrence from the message, and remove cause.

## 2.1.62 10071

---

### could not open control file "@1@": @2@

[Description]

An error occurred during I/O processing in the database server.

[System Processing]

Processing will be aborted.

[Action]

To investigate the cause of the occurrence from the message, and remove cause.

## 2.1.63 10072

---

### could not read from control file: @1@

[Description]

An error occurred during I/O processing in the database server.

[System Processing]

Processing will be aborted.

[Action]

To investigate the cause of the occurrence from the message, and remove cause.

## 2.1.64 10073

---

### database files are incompatible with server

[Description]

An error occurred during execution of the application or command.

[System Processing]

Processing will be aborted.

[Action]

Check the message text and confirm that the application is written correctly and the command is being used correctly.

## 2.1.65 10074

---

---

### **incorrect checksum in control file**

[Description]

An error occurred during I/O processing in the database server.

[System Processing]

Processing will be aborted.

[Action]

To investigate the cause of the occurrence from the message, and remove cause.

---

## **2.1.66 10075**

---

### **could not write bootstrap write-ahead log file: @1@**

[Description]

There was insufficient free space in the disk of the database server during execution of the application.

[System Processing]

Processing will be aborted.

[Action]

Delete user data stored in the database server to free up space on the disk.

---

## **2.1.67 10076**

---

### **could not fsync bootstrap write-ahead log file: @1@**

[Description]

An error occurred during I/O processing in the database server.

[System Processing]

Processing will be aborted.

[Action]

To investigate the cause of the occurrence from the message, and remove cause.

---

## **2.1.68 10077**

---

### **could not close bootstrap write-ahead log file: @1@**

[Description]

An error occurred during I/O processing in the database server.

[System Processing]

Processing will be aborted.

[Action]

To investigate the cause of the occurrence from the message, and remove cause.

---

## **2.1.69 10078**

---

### **could not open recovery command file "@1@": @2@**

[Description]

An error occurred during I/O processing in the database server.

[System Processing]

Processing will be aborted.

[Action]

To investigate the cause of the occurrence from the message, and remove cause.

## 2.1.70 10079

---

### parameter "@1@" requires a Boolean value

[Description]

An error occurred during execution of the application or command.

[System Processing]

Processing will be aborted.

[Action]

Check the message text and confirm that the application is written correctly and the command is being used correctly.

## 2.1.71 10080

---

### recovery\_target\_timeline is not a valid number: "@1@"

[Description]

An error occurred during I/O processing in the database server.

[System Processing]

Processing will be aborted.

[Action]

To investigate the cause of the occurrence from the message, and remove cause.

## 2.1.72 10081

---

### recovery\_target\_xid is not a valid number: "@1@"

[Description]

An error occurred during I/O processing in the database server.

[System Processing]

Processing will be aborted.

[Action]

To investigate the cause of the occurrence from the message, and remove cause.

## 2.1.73 10082

---

### recovery\_target\_name is too long (maximum @1@ characters)

[Description]

An error occurred during execution of the application or command.



[System Processing]

Processing will be aborted.

[Action]

Check the message text and confirm that the application is written correctly and the command is being used correctly.

## 2.1.74 10083

---

### unrecognized recovery parameter "@1@"

[Description]

An error occurred during execution of the application or command.

[System Processing]

Processing will be aborted.

[Action]

Check the message text and confirm that the application is written correctly and the command is being used correctly.

## 2.1.75 10084

---

### recovery command file "@1@" specified neither primary\_conninfo nor restore\_command

[Description]

The application or command terminated normally, but a warning was output.

[System Processing]

Processing will continue.

[Action]

Check the message text and confirm that the issue does not affect the expected outcome.

## 2.1.76 10085

---

### recovery command file "@1@" must specify restore\_command when standby mode is not enabled

[Description]

An error occurred during execution of the application or command.

[System Processing]

Processing will be aborted.

[Action]

Check the message text and confirm that the application is written correctly and the command is being used correctly.

## 2.1.77 10086

---

### recovery target timeline @1@ does not exist

[Description]

An error occurred during execution of the application or command.

[System Processing]

Processing will be aborted.

[Action]

Check the message text and confirm that the application is written correctly and the command is being used correctly.

## 2.1.78 10087

---

### archive recovery complete

[Description]

Terminated normally.

[System Processing]

Continues processing.

[Action]

No action required.

## 2.1.79 10088

---

### recovery stopping after commit of transaction @1@, time @2@

[Description]

An error occurred.

[System Processing]

Processing will be aborted.

[Action]

To investigate the cause of the occurrence from the message, and remove cause.

## 2.1.80 10089

---

### recovery stopping before commit of transaction @1@, time @2@

[Description]

An error occurred.

[System Processing]

Processing will be aborted.

[Action]

To investigate the cause of the occurrence from the message, and remove cause.

## 2.1.81 10090

---

### recovery stopping after abort of transaction @1@, time @2@

[Description]

An error occurred.

[System Processing]

Processing will be aborted.

[Action]

To investigate the cause of the occurrence from the message, and remove cause.

## 2.1.82 10091

---

### recovery stopping before abort of transaction @1@, time @2@

[Description]

An error occurred.

[System Processing]

Processing will be aborted.

[Action]

To investigate the cause of the occurrence from the message, and remove cause.

## 2.1.83 10092

---

### recovery stopping at restore point "@1@", time @2@

[Description]

An error occurred.

[System Processing]

Processing will be aborted.

[Action]

To investigate the cause of the occurrence from the message, and remove cause.

## 2.1.84 10093

---

### recovery has paused

[Description]

An error occurred because execution is temporarily impossible.

[System Processing]

Processing will be aborted.

[Action]

Restart the application. If the same error occurs when you restart the application, to check if there are any problems in the database server.

## 2.1.85 10095

---

### recovery is in progress

[Description]

An error occurred during execution of the application or command.

[System Processing]

Processing will be aborted.

[Action]

Check the message text and confirm that the application is written correctly and the command is being used correctly.

## 2.1.86 10096

---

**hot standby is not possible because @1@ = @2@ is a lower setting than on the master server (its value was @3@)**

[Description]

An error occurred during execution of the application or command.

[System Processing]

Processing will be aborted.

[Action]

Check the message text and confirm that the application is written correctly and the command is being used correctly.

## 2.1.87 10097

---

**WAL was generated with wal\_level=minimal, data may be missing**

[Description]

The application or command terminated normally, but a warning was output.

[System Processing]

Processing will continue.

[Action]

Check the message text and confirm that the issue does not affect the expected outcome.

## 2.1.88 10098

---

**hot standby is not possible because wal\_level was not set to "replica" or higher on the master server**

[Description]

An error occurred during execution of the application or command.

[System Processing]

Processing will be aborted.

[Action]

Check the message text and confirm that the application is written correctly and the command is being used correctly.

## 2.1.89 10099

---

**control file contains invalid data**

[Description]

An error occurred during I/O processing in the database server.

[System Processing]

Processing will be aborted.

[Action]

To investigate the cause of the occurrence from the message, and remove cause.

## 2.2 Message Numbers Beginning with 10100

---

### 2.2.1 10100

---

**database system was shut down at @1@**

[Description]

Terminated normally.

[System Processing]

Continues processing.

[Action]

No action required.

### 2.2.2 10101

---

**database system was shut down in recovery at @1@**

[Description]

Displaying the date and time that the standby server is shut down last time.

[System Processing]

Continues processing.

[Action]

No action is required.

### 2.2.3 10102

---

**database system shutdown was interrupted; last known up at @1@**

[Description]

An error occurred.

[System Processing]

Processing will be aborted.

[Action]

To investigate the cause of the occurrence from the message, and remove cause.

### 2.2.4 10103

---

**database system was interrupted while in recovery at @1@**

[Description]

An error occurred.

[System Processing]

Processing will be aborted.

[Action]

To investigate the cause of the occurrence from the message, and remove cause.

## 2.2.5 10104

---

### database system was interrupted while in recovery at log time @1@

[Description]

An error occurred.

[System Processing]

Processing will be aborted.

[Action]

To investigate the cause of the occurrence from the message, and remove cause.

## 2.2.6 10105

---

### database system was interrupted; last known up at @1@

[Description]

An error occurred.

[System Processing]

Processing will be aborted.

[Action]

To investigate the cause of the occurrence from the message, and remove cause.

## 2.2.7 10106

---

### requested timeline @1@ is not a child of this server's history

[Description]

An error occurred during I/O processing in the database server.

[System Processing]

Processing will be aborted.

[Action]

To investigate the cause of the occurrence from the message, and remove cause.

## 2.2.8 10107

---

### entering standby mode

[Description]

Terminated normally.

[System Processing]

Continues processing.

[Action]

No action required.

## 2.2.9 10108

---

### starting point-in-time recovery to XID @1@

[Description]

Terminated normally.

[System Processing]

Continues processing.

[Action]

No action required.

## 2.2.10 10109

---

### starting point-in-time recovery to @1@

[Description]

Terminated normally.

[System Processing]

Continues processing.

[Action]

No action required.

## 2.2.11 10110

---

### starting point-in-time recovery to "@1@"

[Description]

Terminated normally.

[System Processing]

Continues processing.

[Action]

No action required.

## 2.2.12 10111

---

### starting archive recovery

[Description]

Terminated normally.

[System Processing]

Continues processing.

[Action]

No action required.

## 2.2.13 10112

---

---

**checkpoint record is at @1@/@2@****[Description]**

Terminated normally.

**[System Processing]**

Continues processing.

**[Action]**

No action required.

---

**2.2.14 10113**

---

**could not find redo location referenced by checkpoint record****[Description]**

An error occurred during I/O processing in the database server.

**[System Processing]**

Processing will be aborted.

**[Action]**

To investigate the cause of the occurrence from the message, and remove cause.

---

**2.2.15 10114**

---

**could not locate required checkpoint record****[Description]**

An error occurred during I/O processing in the database server.

**[System Processing]**

Processing will be aborted.

**[Action]**

To investigate the cause of the occurrence from the message, and remove cause.

---

**2.2.16 10115**

---

**could not locate a valid checkpoint record****[Description]**

An error occurred during I/O processing in the database server.

**[System Processing]**

Processing will be aborted.

**[Action]**

To investigate the cause of the occurrence from the message, and remove cause.

---

**2.2.17 10116**

---

**using previous checkpoint record at @1@/@2@**



[Description]

Terminated normally.

[System Processing]

Continues processing.

[Action]

No action required.

## 2.2.18 10121

---

### invalid next transaction ID

[Description]

An error occurred during I/O processing in the database server.

[System Processing]

Processing will be aborted.

[Action]

To investigate the cause of the occurrence from the message, and remove cause.

## 2.2.19 10122

---

### invalid redo in checkpoint record

[Description]

An error occurred during I/O processing in the database server.

[System Processing]

Processing will be aborted.

[Action]

To investigate the cause of the occurrence from the message, and remove cause.

## 2.2.20 10123

---

### invalid redo record in shutdown checkpoint

[Description]

An error occurred during I/O processing in the database server.

[System Processing]

Processing will be aborted.

[Action]

To investigate the cause of the occurrence from the message, and remove cause.

## 2.2.21 10124

---

### database system was not properly shut down; automatic recovery in progress

[Description]

The application or command terminated normally, but a warning was output.

[System Processing]

Processing will continue.

[Action]

Check the message text and confirm that the issue does not affect the expected outcome.

## 2.2.22 10125

---

**initializing for hot standby**

[Description]

Terminated normally.

[System Processing]

Continues processing.

[Action]

No action required.

## 2.2.23 10126

---

**redo starts at @1 @/@2@**

[Description]

Terminated normally.

[System Processing]

Continues processing.

[Action]

No action required.

## 2.2.24 10127

---

**redo done at @1 @/@2@**

[Description]

Terminated normally.

[System Processing]

Continues processing.

[Action]

No action required.

## 2.2.25 10128

---

**last completed transaction was at log time @1 @**

[Description]

Terminated normally.

[System Processing]

Continues processing.

[Action]

No action required.

## 2.2.26 10129

---

**redo is not required**

[Description]

The application or command terminated normally, but a warning was output.

[System Processing]

Processing will continue.

[Action]

Check the message text and confirm that the issue does not affect the expected outcome.

## 2.2.27 10130

---

**requested recovery stop point is before consistent recovery point**

[Description]

An error occurred during I/O processing in the database server.

[System Processing]

Processing will be aborted.

[Action]

To investigate the cause of the occurrence from the message, and remove cause.

## 2.2.28 10131

---

**WAL ends before end of online backup**

[Description]

An error occurred during I/O processing in the database server.

[System Processing]

Processing will be aborted.

[Action]

To investigate the cause of the occurrence from the message, and remove cause.

## 2.2.29 10132

---

**WAL ends before consistent recovery point**

[Description]

An error occurred during I/O processing in the database server.

[System Processing]

Processing will be aborted.

[Action]

To investigate the cause of the occurrence from the message, and remove cause.

## 2.2.30 10133

---

**selected new timeline ID: @1@**

[Description]

Terminated normally.

[System Processing]

Continues processing.

[Action]

No action required.

## 2.2.31 10134

---

**consistent recovery state reached at @1@/@2@**

[Description]

Terminated normally.

[System Processing]

Continues processing.

[Action]

No action required.

## 2.2.32 10135

---

**invalid primary checkpoint link in control file**

[Description]

An error occurred during I/O processing in the database server.

[System Processing]

Processing will be aborted.

[Action]

To investigate the cause of the occurrence from the message, and remove cause.

## 2.2.33 10136

---

**invalid secondary checkpoint link in control file**

[Description]

An error occurred during I/O processing in the database server.

[System Processing]

Processing will be aborted.

[Action]

To investigate the cause of the occurrence from the message, and remove cause.

## 2.2.34 10137

---

---

### invalid checkpoint link in backup\_label file

#### [Description]

An error occurred during I/O processing in the database server.

#### [System Processing]

Processing will be aborted.

#### [Action]

To investigate the cause of the occurrence from the message, and remove cause.

---

## 2.2.35 10138

---

### invalid primary checkpoint record

#### [Description]

An error occurred during I/O processing in the database server.

#### [System Processing]

Processing will be aborted.

#### [Action]

To investigate the cause of the occurrence from the message, and remove cause.

---

## 2.2.36 10139

---

### invalid secondary checkpoint record

#### [Description]

An error occurred during I/O processing in the database server.

#### [System Processing]

Processing will be aborted.

#### [Action]

To investigate the cause of the occurrence from the message, and remove cause.

---

## 2.2.37 10140

---

### invalid checkpoint record

#### [Description]

An error occurred during I/O processing in the database server.

#### [System Processing]

Processing will be aborted.

#### [Action]

To investigate the cause of the occurrence from the message, and remove cause.

---

## 2.2.38 10141

---

### invalid resource manager ID in primary checkpoint record

[Description]

An error occurred during I/O processing in the database server.

[System Processing]

Processing will be aborted.

[Action]

To investigate the cause of the occurrence from the message, and remove cause.

## 2.2.39 10142

---

### invalid resource manager ID in secondary checkpoint record

[Description]

An error occurred during I/O processing in the database server.

[System Processing]

Processing will be aborted.

[Action]

To investigate the cause of the occurrence from the message, and remove cause.

## 2.2.40 10143

---

### invalid resource manager ID in checkpoint record

[Description]

An error occurred during I/O processing in the database server.

[System Processing]

Processing will be aborted.

[Action]

To investigate the cause of the occurrence from the message, and remove cause.

## 2.2.41 10144

---

### invalid xl\_info in primary checkpoint record

[Description]

An error occurred during I/O processing in the database server.

[System Processing]

Processing will be aborted.

[Action]

To investigate the cause of the occurrence from the message, and remove cause.

## 2.2.42 10145

---

### invalid xl\_info in secondary checkpoint record

[Description]

An error occurred during I/O processing in the database server.

[System Processing]

Processing will be aborted.

[Action]

To investigate the cause of the occurrence from the message, and remove cause.

## 2.2.43 10146

---

### invalid xl\_info in checkpoint record

[Description]

An error occurred during I/O processing in the database server.

[System Processing]

Processing will be aborted.

[Action]

To investigate the cause of the occurrence from the message, and remove cause.

## 2.2.44 10147

---

### invalid length of primary checkpoint record

[Description]

An error occurred during I/O processing in the database server.

[System Processing]

Processing will be aborted.

[Action]

To investigate the cause of the occurrence from the message, and remove cause.

## 2.2.45 10148

---

### invalid length of secondary checkpoint record

[Description]

An error occurred during I/O processing in the database server.

[System Processing]

Processing will be aborted.

[Action]

To investigate the cause of the occurrence from the message, and remove cause.

## 2.2.46 10149

---

### invalid length of checkpoint record

[Description]

An error occurred during I/O processing in the database server.

[System Processing]

Processing will be aborted.

[Action]

To investigate the cause of the occurrence from the message, and remove cause.

## 2.2.47 10150

---

### shutting down

[Description]

Terminated normally.

[System Processing]

Continues processing.

[Action]

No action required.

## 2.2.48 10151

---

### database system is shut down

[Description]

Terminated normally.

[System Processing]

Continues processing.

[Action]

No action required.

## 2.2.49 10152

---

### concurrent write-ahead log activity while database system is shutting down

[Description]

An error occurred during I/O processing in the database server.

[System Processing]

Processing will be aborted.

[Action]

To investigate the cause of the occurrence from the message, and remove cause.

## 2.2.50 10153

---

### skipping restartpoint, recovery has already ended

[Description]

Terminated normally.

[System Processing]

Continues processing.

[Action]

No action required.



## 2.2.51 10154

---

**skipping restartpoint, already performed at @1@/@2@**

[Description]

Terminated normally.

[System Processing]

Continues processing.

[Action]

No action required.

## 2.2.52 10155

---

**recovery restart point at @1@/@2@**

[Description]

Terminated normally.

[System Processing]

Continues processing.

[Action]

No action required.

## 2.2.53 10156

---

**restore point "@1@" created at @2@/@3@**

[Description]

Terminated normally.

[System Processing]

Continues processing.

[Action]

No action required.

## 2.2.54 10157

---

**unexpected timeline ID @1@ (after @2@) in checkpoint record**

[Description]

An error occurred during I/O processing in the database server.

[System Processing]

Processing will be aborted.

[Action]

To investigate the cause of the occurrence from the message, and remove cause.

## 2.2.55 10158

---

---

**unexpected timeline ID @1@ (should be @2@) in checkpoint record****[Description]**

An error occurred during I/O processing in the database server.

**[System Processing]**

Processing will be aborted.

**[Action]**

To investigate the cause of the occurrence from the message, and remove cause.

---

**2.2.56 10159**

---

**could not fsync log segment @1@: @2@****[Description]**

An error occurred during I/O processing in the database server.

**[System Processing]**

Processing will be aborted.

**[Action]**

To investigate the cause of the occurrence from the message, and remove cause.

---

**2.2.57 10160**

---

**could not fsync write-through log file @1@: @2@****[Description]**

An error occurred during I/O processing in the database server.

**[System Processing]**

Processing will be aborted.

**[Action]**

To investigate the cause of the occurrence from the message, and remove cause.

---

**2.2.58 10161**

---

**could not fdatsync log file @1@: @2@****[Description]**

An error occurred during I/O processing in the database server.

**[System Processing]**

Processing will be aborted.

**[Action]**

To investigate the cause of the occurrence from the message, and remove cause.

---

**2.2.59 10163**

---

**recovery is not in progress**

[Description]

An error occurred during execution of the application or command.

[System Processing]

Processing will be aborted.

[Action]

Check the message text and confirm that the application is written correctly and the command is being used correctly.

## 2.2.60 10164

---

### WAL level not sufficient for making an online backup

[Description]

An error occurred during execution of the application or command.

[System Processing]

Processing will be aborted.

[Action]

Check the message text and confirm that the application is written correctly and the command is being used correctly.

## 2.2.61 10165

---

### backup label too long (max @1 @ bytes)

[Description]

An error occurred during execution of the application or command.

[System Processing]

Processing will be aborted.

[Action]

Check the message text and confirm that the application is written correctly and the command is being used correctly.

## 2.2.62 10166

---

### a backup is already in progress

[Description]

An error occurred during execution of the application or command.

[System Processing]

Processing will be aborted.

[Action]

Check the message text and confirm that the application is written correctly and the command is being used correctly.

## 2.2.63 10167

---

### could not stat file "@1@": @2@

[Description]

There was insufficient free space in the disk of the database server during execution of the application.

[System Processing]

Processing will be aborted.

[Action]

Delete user data stored in the database server to free up space on the disk.

## 2.2.64 10168

---

### a backup is not in progress

[Description]

An error occurred during execution of the application or command.

[System Processing]

Processing will be aborted.

[Action]

Check the message text and confirm that the application is written correctly and the command is being used correctly.

## 2.2.65 10169

---

### invalid data in file "@1@"

[Description]

An error occurred during execution of the application or command.

[System Processing]

Processing will be aborted.

[Action]

Check the message text and confirm that the application is written correctly and the command is being used correctly.

## 2.2.66 10170

---

### pg\_stop\_backup cleanup done, waiting for required WAL segments to be archived

[Description]

Terminated normally.

[System Processing]

Continues processing.

[Action]

No action required.

## 2.2.67 10171

---

### pg\_stop\_backup still waiting for all required WAL segments to be archived (@1@ seconds elapsed)

[Description]

The application or command terminated normally, but a warning was output.

[System Processing]

Processing will continue.

[Action]

Check the message text and confirm that the issue does not affect the expected outcome.

## 2.2.68 10172

---

**pg\_stop\_backup complete, all required WAL segments have been archived**

[Description]

Terminated normally.

[System Processing]

Continues processing.

[Action]

No action required.

## 2.2.69 10173

---

**WAL archiving is not enabled; you must ensure that all required WAL segments are copied through other means to complete the backup**

[Description]

An error occurred during execution of the application or command.

[System Processing]

Processing will be aborted.

[Action]

Check the message text and confirm that the application is written correctly and the command is being used correctly.

## 2.2.70 10176

---

**WAL level not sufficient for creating a restore point**

[Description]

An error occurred during execution of the application or command.

[System Processing]

Processing will be aborted.

[Action]

Check the message text and confirm that the application is written correctly and the command is being used correctly.

## 2.2.71 10177

---

**value too long for restore point (maximum @1@ characters)**

[Description]

An error occurred during execution of the application or command.

[System Processing]

Processing will be aborted.

[Action]

Check the message text and confirm that the application is written correctly and the command is being used correctly.

## 2.2.72 10179

---

**could not read from log segment @1@, offset @2@: @3@**

[Description]

An error occurred during I/O processing in the database server.

[System Processing]

Processing will be aborted.

[Action]

To investigate the cause of the occurrence from the message, and remove cause.

## 2.2.73 10180

---

**received promote request**

[Description]

Terminated normally.

[System Processing]

Continues processing.

[Action]

No action required.

## 2.2.74 10181

---

**trigger file found: @1@**

[Description]

Terminated normally.

[System Processing]

Continues processing.

[Action]

No action required.

## 2.2.75 10182

---

**database is not accepting commands to avoid wraparound data loss in database "@1@"**

[Description]

An error occurred because execution is temporarily impossible.

[System Processing]

Processing will be aborted.

[Action]

Restart the application. If the same error occurs when you restart the application, to check if there are any problems in the database server.

## 2.2.76 10183

---

**database is not accepting commands to avoid wraparound data loss in database with OID @1@**

[Description]

An error occurred because execution is temporarily impossible.

[System Processing]

Processing will be aborted.

[Action]

Restart the application. If the same error occurs when you restart the application, to check if there are any problems in the database server.

## 2.2.77 10184

---

**database "@1@" must be vacuumed within @2@ transactions**

[Description]

The application or command terminated normally, but a warning was output.

[System Processing]

Processing will continue.

[Action]

Check the message text and confirm that the issue does not affect the expected outcome.

## 2.2.78 10185

---

**database with OID @1@ must be vacuumed within @2@ transactions**

[Description]

The application or command terminated normally, but a warning was output.

[System Processing]

Processing will continue.

[Action]

Check the message text and confirm that the issue does not affect the expected outcome.

## 2.2.79 10186

---

**transaction ID wrap limit is @1@, limited by database with OID @2@**

[Description]

Terminated normally.

[System Processing]

Continues processing.

[Action]

No action required.

## 2.2.80 10187

---

### transaction identifier "@1@" is too long

[Description]

An error occurred during execution of the application or command.

[System Processing]

Processing will be aborted.

[Action]

Check the message text and confirm that the application is written correctly and the command is being used correctly.

## 2.2.81 10188

---

### prepared transactions are disabled

[Description]

An error occurred during execution of the application or command.

[System Processing]

Processing will be aborted.

[Action]

Check the message text and confirm that the application is written correctly and the command is being used correctly.

## 2.2.82 10189

---

### transaction identifier "@1@" is already in use

[Description]

An error occurred during execution of the application or command.

[System Processing]

Processing will be aborted.

[Action]

Check the message text and confirm that the application is written correctly and the command is being used correctly.

## 2.2.83 10190

---

### maximum number of prepared transactions reached

[Description]

An error occurred during execution of the application or command.

[System Processing]

Processing will be aborted.

[Action]

Check the message text and confirm that the application is written correctly and the command is being used correctly.



## 2.2.84 10191

---

### prepared transaction with identifier "@1@" is busy

[Description]

An error occurred during execution of the application or command.

[System Processing]

Processing will be aborted.

[Action]

Check the message text and confirm that the application is written correctly and the command is being used correctly.

## 2.2.85 10192

---

### permission denied to finish prepared transaction

[Description]

An error occurred during execution of the application or command.

[System Processing]

Processing will be aborted.

[Action]

Check the message text and confirm that the application is written correctly and the command is being used correctly.

## 2.2.86 10193

---

### prepared transaction belongs to another database

[Description]

An error occurred during execution of the application or command.

[System Processing]

Processing will be aborted.

[Action]

Check the message text and confirm that the application is written correctly and the command is being used correctly.

## 2.2.87 10194

---

### prepared transaction with identifier "@1@" does not exist

[Description]

An error occurred during execution of the application or command.

[System Processing]

Processing will be aborted.

[Action]

Check the message text and confirm that the application is written correctly and the command is being used correctly.

## 2.2.88 10195

---

---

### **two-phase state file maximum length exceeded**

[Description]

An error occurred during execution of the application or command.

[System Processing]

Processing will be aborted.

[Action]

Check the message text and confirm that the application is written correctly and the command is being used correctly.

---

## **2.2.89 10197**

---

### **could not write two-phase state file: @1@**

[Description]

There was insufficient free space in the disk of the database server during execution of the application.

[System Processing]

Processing will be aborted.

[Action]

Delete user data stored in the database server to free up space on the disk.

---

## **2.2.90 10199**

---

### **could not close two-phase state file: @1@**

[Description]

An error occurred during I/O processing in the database server.

[System Processing]

Processing will be aborted.

[Action]

To investigate the cause of the occurrence from the message, and remove cause.

---

## **2.3 Message Numbers Beginning with 10200**

---

### **2.3.1 10200**

---

#### **could not open two-phase state file "@1@": @2@**

[Description]

The application or command terminated normally, but a warning was output.

[System Processing]

Processing will continue.

[Action]

Check the message text and confirm that the issue does not affect the expected outcome.

## 2.3.2 10201

---

### could not stat two-phase state file "@1@": @2@

[Description]

The application or command terminated normally, but a warning was output.

[System Processing]

Processing will continue.

[Action]

Check the message text and confirm that the issue does not affect the expected outcome.

## 2.3.3 10202

---

### could not read two-phase state file "@1@": @2@

[Description]

The application or command terminated normally, but a warning was output.

[System Processing]

Processing will continue.

[Action]

Check the message text and confirm that the issue does not affect the expected outcome.

## 2.3.4 10204

---

### could not remove two-phase state file "@1@": @2@

[Description]

The application or command terminated normally, but a warning was output.

[System Processing]

Processing will continue.

[Action]

Check the message text and confirm that the issue does not affect the expected outcome.

## 2.3.5 10205

---

### could not recreate two-phase state file "@1@": @2@

[Description]

An error occurred during I/O processing in the database server.

[System Processing]

Processing will be aborted.

[Action]

To investigate the cause of the occurrence from the message, and remove cause.

## 2.3.6 10206

---

---

### could not fsync two-phase state file: @1@

[Description]

An error occurred during I/O processing in the database server.

[System Processing]

Processing will be aborted.

[Action]

To investigate the cause of the occurrence from the message, and remove cause.

---

## 2.3.7 10209

---

### removing future two-phase state file for transaction @1@

[Description]

The application or command terminated normally, but a warning was output.

[System Processing]

Processing will continue.

[Action]

Check the message text and confirm that the issue does not affect the expected outcome.

---

## 2.3.8 10210

---

### removing corrupt two-phase state file for transaction @1@

[Description]

The application or command terminated normally, but a warning was output.

[System Processing]

Processing will continue.

[Action]

Check the message text and confirm that the issue does not affect the expected outcome.

---

## 2.3.9 10211

---

### removing stale two-phase state file for transaction @1@

[Description]

The application or command terminated normally, but a warning was output.

[System Processing]

Processing will continue.

[Action]

Check the message text and confirm that the issue does not affect the expected outcome.

---

## 2.3.10 10212

---

### recovering prepared transaction @1@ from shared memory

[Description]

Terminated normally.

[System Processing]

Continues processing.

[Action]

No action required.

### 2.3.11 10213

---

**file "@1@" doesn't exist, reading as zeroes**

[Description]

The application or command terminated normally, but a warning was output.

[System Processing]

Processing will continue.

[Action]

Check the message text and confirm that the issue does not affect the expected outcome.

### 2.3.12 10214

---

**could not access status of transaction @1@**

[Description]

An error occurred during I/O processing in the database server.

[System Processing]

Processing will be aborted.

[Action]

To investigate the cause of the occurrence from the message, and remove cause.

### 2.3.13 10215

---

**could not truncate directory "@1@": apparent wraparound**

[Description]

The application or command terminated normally, but a warning was output.

[System Processing]

Processing will continue.

[Action]

Check the message text and confirm that the issue does not affect the expected outcome.

### 2.3.14 10216

---

**removing file "@1@"**

[Description]

Terminated normally.

[System Processing]

Continues processing.

[Action]

No action required.

### 2.3.15 10217

---

#### cannot have more than 2^32-2 commands in a transaction

[Description]

An error occurred during execution of the application or command.

[System Processing]

Processing will be aborted.

[Action]

Check the message text and confirm that the application is written correctly and the command is being used correctly.

### 2.3.16 10218

---

#### maximum number of committed subtransactions (@1@) exceeded

[Description]

An error occurred during execution of the application or command.

[System Processing]

Processing will be aborted.

[Action]

Check the message text and confirm that the application is written correctly and the command is being used correctly.

### 2.3.17 10219

---

#### cannot PREPARE a transaction that has operated on temporary tables

[Description]

An error occurred during execution of the application or command.

[System Processing]

Processing will be aborted.

[Action]

Check the message text and confirm that the application is written correctly and the command is being used correctly.

### 2.3.18 10220

---

#### @1@ cannot run inside a transaction block

[Description]

An error occurred during execution of the application or command.

[System Processing]

Processing will be aborted.

[Action]

Check the message text and confirm that the application is written correctly and the command is being used correctly.

### 2.3.19 10221

---

#### @1@ cannot run inside a subtransaction

[Description]

An error occurred during execution of the application or command.

[System Processing]

Processing will be aborted.

[Action]

Check the message text and confirm that the application is written correctly and the command is being used correctly.

### 2.3.20 10222

---

#### @1@ cannot be executed from a function or multi-command string

[Description]

An error occurred during execution of the application or command.

[System Processing]

Processing will be aborted.

[Action]

Check the message text and confirm that the application is written correctly and the command is being used correctly.

### 2.3.21 10223

---

#### @1@ can only be used in transaction blocks

[Description]

An error occurred during execution of the application or command.

[System Processing]

Processing will be aborted.

[Action]

Check the message text and confirm that the application is written correctly and the command is being used correctly.

### 2.3.22 10224

---

#### there is already a transaction in progress

[Description]

The application or command terminated normally, but a warning was output.

[System Processing]

Processing will continue.

[Action]

Check the message text and confirm that the issue does not affect the expected outcome.

### 2.3.23 10225

---

#### there is no transaction in progress

[Description]

The application or command terminated normally, but a warning was output.

[System Processing]

Processing will continue.

[Action]

Check the message text and confirm that the issue does not affect the expected outcome.

### 2.3.24 10226

---

#### no such savepoint

[Description]

An error occurred during execution of the application or command.

[System Processing]

Processing will be aborted.

[Action]

Check the message text and confirm that the application is written correctly and the command is being used correctly.

### 2.3.25 10227

---

#### cannot have more than 2<sup>32</sup>-1 subtransactions in a transaction

[Description]

An error occurred during execution of the application or command.

[System Processing]

Processing will be aborted.

[Action]

Check the message text and confirm that the application is written correctly and the command is being used correctly.

### 2.3.26 10228

---

#### index "@1@" is not a btree

[Description]

An error occurred during I/O processing in the database server.

[System Processing]

Processing will be aborted.

[Action]

To investigate the cause of the occurrence from the message, and remove cause.

### 2.3.27 10229

---



---

**version mismatch in index "@1@": file version @2@, code version @3@****[Description]**

An error occurred during I/O processing in the database server.

**[System Processing]**

Processing will be aborted.

**[Action]**

To investigate the cause of the occurrence from the message, and remove cause.

---

**2.3.28 10230**

---

**index "@1@" contains unexpected zero page at block @2@****[Description]**

An error occurred during I/O processing in the database server.

**[System Processing]**

Processing will be aborted.

**[Action]**

To investigate the cause of the occurrence from the message, and remove cause.

---

**2.3.29 10231**

---

**index "@1@" contains corrupted page at block @2@****[Description]**

An error occurred during I/O processing in the database server.

**[System Processing]**

Processing will be aborted.

**[Action]**

To investigate the cause of the occurrence from the message, and remove cause.

---

**2.3.30 10232**

---

**duplicate key value violates unique constraint "@1@"****[Description]**

An error occurred during execution of the application or command.

**[System Processing]**

Processing will be aborted.

**[Action]**

Check the message text and confirm that the application is written correctly and the command is being used correctly.

---

**2.3.31 10233**

---

**failed to re-find tuple within index "@1@"**

[Description]

An unexpected error occurred.

[System Processing]

Processing will be aborted.

[Action]

Contact Fujitsu technical support.

### 2.3.32 10234

---

**row is too big: size @1@, maximum size @2@**

[Description]

An error occurred during execution of the application or command.

[System Processing]

Processing will be aborted.

[Action]

Check the message text and confirm that the application is written correctly and the command is being used correctly.

### 2.3.33 10235

---

**"@1@" is not an index**

[Description]

An error occurred during execution of the application or command.

[System Processing]

Processing will be aborted.

[Action]

Check the message text and confirm that the application is written correctly and the command is being used correctly.

### 2.3.34 10236

---

**"@1@" is a composite type**

[Description]

An error occurred during execution of the application or command.

[System Processing]

Processing will be aborted.

[Action]

Check the message text and confirm that the application is written correctly and the command is being used correctly.

### 2.3.35 10237

---

**could not obtain lock on row in relation "@1@"**

[Description]

An error occurred because execution is temporarily impossible.

[System Processing]

Processing will be aborted.

[Action]

Restart the application. If the same error occurs when you restart the application, to check if there are any problems in the database server.

## 2.3.36 10238

---

### hash indexes do not support whole-index scans

[Description]

An error occurred during execution of the application or command.

[System Processing]

Processing will be aborted.

[Action]

Check the message text and confirm that the application is written correctly and the command is being used correctly.

## 2.3.37 10239

---

### index "@1@" is not a hash index

[Description]

An error occurred during I/O processing in the database server.

[System Processing]

Processing will be aborted.

[Action]

To investigate the cause of the occurrence from the message, and remove cause.

## 2.3.38 10240

---

### index "@1@" has wrong hash version

[Description]

An error occurred during I/O processing in the database server.

[System Processing]

Processing will be aborted.

[Action]

To investigate the cause of the occurrence from the message, and remove cause.

## 2.3.39 10241

---

### out of overflow pages in hash index "@1@"

[Description]

An error occurred during execution of the application or command.

[System Processing]

Processing will be aborted.

[Action]

Check the message text and confirm that the application is written correctly and the command is being used correctly.

## 2.3.40 10242

---

**index row size @1@ exceeds hash maximum @2@**

[Description]

An error occurred during execution of the application or command.

[System Processing]

Processing will be aborted.

[Action]

Check the message text and confirm that the application is written correctly and the command is being used correctly.

## 2.3.41 10243

---

**column "@1@" cannot be declared SETOF**

[Description]

An error occurred during execution of the application or command.

[System Processing]

Processing will be aborted.

[Action]

Check the message text and confirm that the application is written correctly and the command is being used correctly.

## 2.3.42 10244

---

**number of columns (@1@) exceeds limit (@2@)**

[Description]

An error occurred during execution of the application or command.

[System Processing]

Processing will be aborted.

[Action]

Check the message text and confirm that the application is written correctly and the command is being used correctly.

## 2.3.43 10245

---

**user-defined relation parameter types limit exceeded**

[Description]

An error occurred during execution of the application or command.

[System Processing]

Processing will be aborted.

[Action]

Check the message text and confirm that the application is written correctly and the command is being used correctly.

## 2.3.44 10246

---

### RESET must not include values for parameters

[Description]

An error occurred during execution of the application or command.

[System Processing]

Processing will be aborted.

[Action]

Check the message text and confirm that the application is written correctly and the command is being used correctly.

## 2.3.45 10247

---

### unrecognized parameter namespace "@1@"

[Description]

An error occurred during execution of the application or command.

[System Processing]

Processing will be aborted.

[Action]

Check the message text and confirm that the application is written correctly and the command is being used correctly.

## 2.3.46 10248

---

### unrecognized parameter "@1@"

[Description]

An error occurred during execution of the application or command.

[System Processing]

Processing will be aborted.

[Action]

Check the message text and confirm that the application is written correctly and the command is being used correctly.

## 2.3.47 10249

---

### parameter "@1@" specified more than once

[Description]

An error occurred during execution of the application or command.

[System Processing]

Processing will be aborted.

[Action]

Check the message text and confirm that the application is written correctly and the command is being used correctly.

## 2.3.48 10250

---

### invalid value for boolean option "@1@": @2@

#### [Description]

An error occurred during execution of the application or command.

#### [System Processing]

Processing will be aborted.

#### [Action]

Check the message text and confirm that the application is written correctly and the command is being used correctly.

## 2.3.49 10251

---

### invalid value for integer option "@1@": @2@

#### [Description]

An error occurred during execution of the application or command.

#### [System Processing]

Processing will be aborted.

#### [Action]

Check the message text and confirm that the application is written correctly and the command is being used correctly.

## 2.3.50 10252

---

### value @1@ out of bounds for option "@2@"

#### [Description]

An error occurred during execution of the application or command.

#### [System Processing]

Processing will be aborted.

#### [Action]

Check the message text and confirm that the application is written correctly and the command is being used correctly.

## 2.3.51 10253

---

### invalid value for floating point option "@1@": @2@

#### [Description]

An error occurred during execution of the application or command.

#### [System Processing]

Processing will be aborted.

#### [Action]

Check the message text and confirm that the application is written correctly and the command is being used correctly.

## 2.3.52 10254

---

---

**unsupported format code: @1@****[Description]**

An error occurred during execution of the application or command.

**[System Processing]**

Processing will be aborted.

**[Action]**

Check the message text and confirm that the application is written correctly and the command is being used correctly.

---

**2.3.53 10255**

---

**number of index columns (@1@) exceeds limit (@2@)****[Description]**

An error occurred during execution of the application or command.

**[System Processing]**

Processing will be aborted.

**[Action]**

Check the message text and confirm that the application is written correctly and the command is being used correctly.

---

**2.3.54 10256**

---

**index row requires @1@ bytes, maximum size is @2@****[Description]**

An error occurred during execution of the application or command.

**[System Processing]**

Processing will be aborted.

**[Action]**

Check the message text and confirm that the application is written correctly and the command is being used correctly.

---

**2.3.55 10257**

---

**picksplit method for column @1@ of index "@2@" failed****[Description]**

An unexpected error occurred.

**[System Processing]**

Processing will be aborted.

**[Action]**

Contact Fujitsu technical support.

---

**2.3.56 10259**

---

**index "@1@" contains an inner tuple marked as invalid**

[Description]

An error occurred during execution of the application or command.

[System Processing]

Processing will be aborted.

[Action]

Check the message text and confirm that the application is written correctly and the command is being used correctly.

## 2.3.57 10260

---

### aggregate @1@ needs to have compatible input type and transition type

[Description]

An error occurred during execution of the application or command.

[System Processing]

Processing will be aborted.

[Action]

Check the message text and confirm that the application is written correctly and the command is being used correctly.

## 2.3.58 10261

---

### could not create exclusion constraint "@1@"

[Description]

An error occurred during execution of the application or command.

[System Processing]

Processing will be aborted.

[Action]

Check the message text and confirm that the application is written correctly and the command is being used correctly.

## 2.3.59 10262

---

### conflicting key value violates exclusion constraint "@1@"

[Description]

An error occurred during execution of the application or command.

[System Processing]

Processing will be aborted.

[Action]

Check the message text and confirm that the application is written correctly and the command is being used correctly.

## 2.3.60 10263

---

### RIGHT JOIN is only supported with merge-joinable join conditions

[Description]

An error occurred during execution of the application or command.



[System Processing]

Processing will be aborted.

[Action]

Check the message text and confirm that the application is written correctly and the command is being used correctly.

---

### 2.3.61 10264

---

#### **FULL JOIN is only supported with merge-joinable join conditions**

[Description]

An error occurred during execution of the application or command.

[System Processing]

Processing will be aborted.

[Action]

Check the message text and confirm that the application is written correctly and the command is being used correctly.

---

### 2.3.62 10265

---

#### **could not determine actual type of argument declared @1@**

[Description]

An error occurred during execution of the application or command.

[System Processing]

Processing will be aborted.

[Action]

Check the message text and confirm that the application is written correctly and the command is being used correctly.

---

### 2.3.63 10266

---

#### **@1@ is not allowed in a SQL function**

[Description]

An error occurred during execution of the application or command.

[System Processing]

Processing will be aborted.

[Action]

Check the message text and confirm that the application is written correctly and the command is being used correctly.

---

### 2.3.64 10267

---

#### **@1@ is not allowed in a non-volatile function**

[Description]

An error occurred during execution of the application or command.

[System Processing]

Processing will be aborted.

[Action]

Check the message text and confirm that the application is written correctly and the command is being used correctly.

### 2.3.65 10268

---

**could not determine actual result type for function declared to return type @1@**

[Description]

An error occurred during execution of the application or command.

[System Processing]

Processing will be aborted.

[Action]

Check the message text and confirm that the application is written correctly and the command is being used correctly.

### 2.3.66 10269

---

**set-valued function called in context that cannot accept a set**

[Description]

An error occurred during execution of the application or command.

[System Processing]

Processing will be aborted.

[Action]

Check the message text and confirm that the application is written correctly and the command is being used correctly.

### 2.3.67 10270

---

**return type mismatch in function declared to return @1@**

[Description]

An error occurred during execution of the application or command.

[System Processing]

Processing will be aborted.

[Action]

Check the message text and confirm that the application is written correctly and the command is being used correctly.

### 2.3.68 10271

---

**return type @1@ is not supported for SQL functions**

[Description]

An error occurred during execution of the application or command.

[System Processing]

Processing will be aborted.

[Action]

Check the message text and confirm that the application is written correctly and the command is being used correctly.

## 2.3.69 10272

---

### cannot change sequence "@1@"

[Description]

An error occurred during execution of the application or command.

[System Processing]

Processing will be aborted.

[Action]

Check the message text and confirm that the application is written correctly and the command is being used correctly.

## 2.3.70 10273

---

### cannot change TOAST relation "@1@"

[Description]

An error occurred during execution of the application or command.

[System Processing]

Processing will be aborted.

[Action]

Check the message text and confirm that the application is written correctly and the command is being used correctly.

## 2.3.71 10274

---

### cannot insert into view "@1@"

[Description]

An error occurred during execution of the application or command.

[System Processing]

Processing will be aborted.

[Action]

Check the message text and confirm that the application is written correctly and the command is being used correctly.

## 2.3.72 10275

---

### cannot update view "@1@"

[Description]

An error occurred during execution of the application or command.

[System Processing]

Processing will be aborted.

[Action]

Check the message text and confirm that the application is written correctly and the command is being used correctly.

## 2.3.73 10276

---

---

### cannot copy from view "@1@"

#### [Description]

An error occurred during execution of the application or command.

#### [System Processing]

Processing will be aborted.

#### [Action]

Check the message text and confirm that the application is written correctly and the command is being used correctly.

---

## 2.3.74 10278

---

### cannot change relation "@1@"

#### [Description]

An error occurred during execution of the application or command.

#### [System Processing]

Processing will be aborted.

#### [Action]

Check the message text and confirm that the application is written correctly and the command is being used correctly.

---

## 2.3.75 10279

---

### cannot lock rows in sequence "@1@"

#### [Description]

An error occurred during execution of the application or command.

#### [System Processing]

Processing will be aborted.

#### [Action]

Check the message text and confirm that the application is written correctly and the command is being used correctly.

---

## 2.3.76 10280

---

### cannot lock rows in TOAST relation "@1@"

#### [Description]

An error occurred during execution of the application or command.

#### [System Processing]

Processing will be aborted.

#### [Action]

Check the message text and confirm that the application is written correctly and the command is being used correctly.

---

## 2.3.77 10281

---

### cannot lock rows in view "@1@"

[Description]

An error occurred during execution of the application or command.

[System Processing]

Processing will be aborted.

[Action]

Check the message text and confirm that the application is written correctly and the command is being used correctly.

## 2.3.78 10282

---

### cannot lock rows in foreign table "@1@"

[Description]

An error occurred during execution of the application or command.

[System Processing]

Processing will be aborted.

[Action]

Check the message text and confirm that the application is written correctly and the command is being used correctly.

## 2.3.79 10283

---

### cannot lock rows in relation "@1@"

[Description]

An error occurred during execution of the application or command.

[System Processing]

Processing will be aborted.

[Action]

Check the message text and confirm that the application is written correctly and the command is being used correctly.

## 2.3.80 10284

---

### null value in column "@1@" violates not-null constraint

[Description]

An error occurred during execution of the application or command.

[System Processing]

Processing will be aborted.

[Action]

Check the message text and confirm that the application is written correctly and the command is being used correctly.

## 2.3.81 10285

---

### new row for relation "@1@" violates check constraint "@2@"

[Description]

An error occurred during execution of the application or command.

[System Processing]

Processing will be aborted.

[Action]

Check the message text and confirm that the application is written correctly and the command is being used correctly.

## 2.3.82 10286

---

### could not serialize access due to concurrent update

[Description]

An error occurred during execution of the application or command.

[System Processing]

Processing will be aborted.

[Action]

Check the message text and confirm that the application is written correctly and the command is being used correctly.

## 2.3.83 10287

---

### ON COMMIT can only be used on temporary tables

[Description]

An error occurred during execution of the application or command.

[System Processing]

Processing will be aborted.

[Action]

Check the message text and confirm that the application is written correctly and the command is being used correctly.

## 2.3.84 10288

---

### cannot create temporary table within security-restricted operation

[Description]

An error occurred during execution of the application or command.

[System Processing]

Processing will be aborted.

[Action]

Check the message text and confirm that the application is written correctly and the command is being used correctly.

## 2.3.85 10289

---

### could not rewind hash-join temporary file: @1@

[Description]

An error occurred during I/O processing in the database server.

[System Processing]

Processing will be aborted.

[Action]

To investigate the cause of the occurrence from the message, and remove cause.

## 2.3.86 10290

---

### could not write to hash-join temporary file: @1@

[Description]

There was insufficient free space in the disk of the database server during execution of the application.

[System Processing]

Processing will be aborted.

[Action]

Delete user data stored in the database server to free up space on the disk.

## 2.3.87 10291

---

### could not read from hash-join temporary file: @1@

[Description]

An error occurred during I/O processing in the database server.

[System Processing]

Processing will be aborted.

[Action]

To investigate the cause of the occurrence from the message, and remove cause.

## 2.3.88 10292

---

### relation "@1@" does not exist

[Description]

An error occurred during execution of the application or command.

[System Processing]

Processing will be aborted.

[Action]

Check the message text and confirm that the application is written correctly and the command is being used correctly.

## 2.3.89 10293

---

### cursor "@1@" is not a SELECT query

[Description]

An error occurred during execution of the application or command.

[System Processing]

Processing will be aborted.

[Action]

Check the message text and confirm that the application is written correctly and the command is being used correctly.

## 2.3.90 10294

---

### cursor "@1@" is held from a previous transaction

[Description]

An error occurred during execution of the application or command.

[System Processing]

Processing will be aborted.

[Action]

Check the message text and confirm that the application is written correctly and the command is being used correctly.

## 2.3.91 10295

---

### cursor "@1@" has multiple FOR UPDATE/SHARE references to table "@2@"

[Description]

An error occurred during execution of the application or command.

[System Processing]

Processing will be aborted.

[Action]

Check the message text and confirm that the application is written correctly and the command is being used correctly.

## 2.3.92 10296

---

### cursor "@1@" does not have a FOR UPDATE/SHARE reference to table "@2@"

[Description]

An error occurred during execution of the application or command.

[System Processing]

Processing will be aborted.

[Action]

Check the message text and confirm that the application is written correctly and the command is being used correctly.

## 2.3.93 10297

---

### cursor "@1@" is not positioned on a row

[Description]

An error occurred during execution of the application or command.

[System Processing]

Processing will be aborted.

[Action]

Check the message text and confirm that the application is written correctly and the command is being used correctly.

## 2.3.94 10298

---



---

**cursor "@1@" is not a simply updatable scan of table "@2@"****[Description]**

An error occurred during execution of the application or command.

**[System Processing]**

Processing will be aborted.

**[Action]**

Check the message text and confirm that the application is written correctly and the command is being used correctly.

---

**2.3.95 10299**

---

**type of parameter @1@ (@2@) does not match that when preparing the plan (@3@)****[Description]**

An error occurred during execution of the application or command.

**[System Processing]**

Processing will be aborted.

**[Action]**

Check the message text and confirm that the application is written correctly and the command is being used correctly.

---

**2.4 Message Numbers Beginning with 10300**

---

**2.4.1 10300**

---

**no value found for parameter @1@****[Description]**

An error occurred during execution of the application or command.

**[System Processing]**

Processing will be aborted.

**[Action]**

Check the message text and confirm that the application is written correctly and the command is being used correctly.

---

**2.4.2 10301**

---

**more than one row returned by a subquery used as an expression****[Description]**

An error occurred during execution of the application or command.

**[System Processing]**

Processing will be aborted.

**[Action]**

Check the message text and confirm that the application is written correctly and the command is being used correctly.

### 2.4.3 10302

---

#### frame starting offset must not be null

[Description]

An error occurred during execution of the application or command.

[System Processing]

Processing will be aborted.

[Action]

Check the message text and confirm that the application is written correctly and the command is being used correctly.

### 2.4.4 10303

---

#### frame starting offset must not be negative

[Description]

An error occurred during execution of the application or command.

[System Processing]

Processing will be aborted.

[Action]

Check the message text and confirm that the application is written correctly and the command is being used correctly.

### 2.4.5 10304

---

#### frame ending offset must not be null

[Description]

An error occurred during execution of the application or command.

[System Processing]

Processing will be aborted.

[Action]

Check the message text and confirm that the application is written correctly and the command is being used correctly.

### 2.4.6 10305

---

#### frame ending offset must not be negative

[Description]

An error occurred during execution of the application or command.

[System Processing]

Processing will be aborted.

[Action]

Check the message text and confirm that the application is written correctly and the command is being used correctly.

### 2.4.7 10306

---

---

### transaction left non-empty SPI stack

#### [Description]

The application or command terminated normally, but a warning was output.

#### [System Processing]

Processing will continue.

#### [Action]

Check the message text and confirm that the issue does not affect the expected outcome.

---

## 2.4.8 10307

---

### subtransaction left non-empty SPI stack

#### [Description]

The application or command terminated normally, but a warning was output.

#### [System Processing]

Processing will continue.

#### [Action]

Check the message text and confirm that the issue does not affect the expected outcome.

---

## 2.4.9 10308

---

### cannot open multi-query plan as cursor

#### [Description]

An error occurred during execution of the application or command.

#### [System Processing]

Processing will be aborted.

#### [Action]

Check the message text and confirm that the application is written correctly and the command is being used correctly.

---

## 2.4.10 10309

---

### cannot open @1@ query as cursor

#### [Description]

An error occurred during execution of the application or command.

#### [System Processing]

Processing will be aborted.

#### [Action]

Check the message text and confirm that the application is written correctly and the command is being used correctly.

---

## 2.4.11 10310

---

### DECLARE SCROLL CURSOR ... FOR UPDATE/SHARE is not supported

[Description]

An error occurred during execution of the application or command.

[System Processing]

Processing will be aborted.

[Action]

Check the message text and confirm that the application is written correctly and the command is being used correctly.

## 2.4.12 10311

---

### number of array dimensions (@1@) exceeds the maximum allowed (@2@)

[Description]

An error occurred during execution of the application or command.

[System Processing]

Processing will be aborted.

[Action]

Check the message text and confirm that the application is written correctly and the command is being used correctly.

## 2.4.13 10312

---

### array subscript in assignment must not be null

[Description]

An error occurred during execution of the application or command.

[System Processing]

Processing will be aborted.

[Action]

Check the message text and confirm that the application is written correctly and the command is being used correctly.

## 2.4.14 10313

---

### attribute @1@ has wrong type

[Description]

An error occurred during execution of the application or command.

[System Processing]

Processing will be aborted.

[Action]

Check the message text and confirm that the application is written correctly and the command is being used correctly.

## 2.4.15 10314

---

### table row type and query-specified row type do not match

[Description]

An error occurred during execution of the application or command.

[System Processing]

Processing will be aborted.

[Action]

Check the message text and confirm that the application is written correctly and the command is being used correctly.

## 2.4.16 10315

---

**cannot pass more than @1@ argument to a function  
cannot pass more than @2@ arguments to a function**

[Description]

An error occurred during execution of the application or command.

[System Processing]

Processing will be aborted.

[Action]

Check the message text and confirm that the application is written correctly and the command is being used correctly.

## 2.4.17 10317

---

**function returning setof record called in context that cannot accept type record**

[Description]

An error occurred during execution of the application or command.

[System Processing]

Processing will be aborted.

[Action]

Check the message text and confirm that the application is written correctly and the command is being used correctly.

## 2.4.18 10318

---

**function return row and query-specified return row do not match**

[Description]

An error occurred during execution of the application or command.

[System Processing]

Processing will be aborted.

[Action]

Check the message text and confirm that the application is written correctly and the command is being used correctly.

## 2.4.19 10319

---

**table-function protocol for materialize mode was not followed**

[Description]

An error occurred during execution of the application or command.

[System Processing]

Processing will be aborted.

[Action]

Check the message text and confirm that the application is written correctly and the command is being used correctly.

## 2.4.20 10320

---

**unrecognized table-function returnMode: @1@**

[Description]

An error occurred during execution of the application or command.

[System Processing]

Processing will be aborted.

[Action]

Check the message text and confirm that the application is written correctly and the command is being used correctly.

## 2.4.21 10322

---

**rows returned by function are not all of the same row type**

[Description]

An error occurred during execution of the application or command.

[System Processing]

Processing will be aborted.

[Action]

Check the message text and confirm that the application is written correctly and the command is being used correctly.

## 2.4.22 10325

---

**cannot merge incompatible arrays**

[Description]

An error occurred during execution of the application or command.

[System Processing]

Processing will be aborted.

[Action]

Check the message text and confirm that the application is written correctly and the command is being used correctly.

## 2.4.23 10326

---

**multidimensional arrays must have array expressions with matching dimensions**

[Description]

An error occurred during execution of the application or command.

[System Processing]

Processing will be aborted.

[Action]

Check the message text and confirm that the application is written correctly and the command is being used correctly.

## 2.4.24 10328

---

### domain @1@ does not allow null values

[Description]

An error occurred during execution of the application or command.

[System Processing]

Processing will be aborted.

[Action]

Check the message text and confirm that the application is written correctly and the command is being used correctly.

## 2.4.25 10329

---

### value for domain @1@ violates check constraint "@2@"

[Description]

An error occurred during execution of the application or command.

[System Processing]

Processing will be aborted.

[Action]

Check the message text and confirm that the application is written correctly and the command is being used correctly.

## 2.4.26 10330

---

### aggregate function calls cannot be nested

[Description]

An error occurred during execution of the application or command.

[System Processing]

Processing will be aborted.

[Action]

Check the message text and confirm that the application is written correctly and the command is being used correctly.

## 2.4.27 10331

---

### window function calls cannot be nested

[Description]

An error occurred during execution of the application or command.

[System Processing]

Processing will be aborted.

[Action]

Check the message text and confirm that the application is written correctly and the command is being used correctly.

## 2.4.28 10332

---

### target type is not an array

[Description]

An error occurred during execution of the application or command.

[System Processing]

Processing will be aborted.

[Action]

Check the message text and confirm that the application is written correctly and the command is being used correctly.

## 2.4.29 10333

---

### ROW() column has type @1@ instead of type @2@

[Description]

An error occurred during execution of the application or command.

[System Processing]

Processing will be aborted.

[Action]

Check the message text and confirm that the application is written correctly and the command is being used correctly.

## 2.4.30 10334

---

### could not identify a comparison function for type @1@

[Description]

An error occurred during execution of the application or command.

[System Processing]

Processing will be aborted.

[Action]

Check the message text and confirm that the application is written correctly and the command is being used correctly.

## 2.4.31 10335

---

### OFFSET must not be negative

[Description]

An error occurred during execution of the application or command.

[System Processing]

Processing will be aborted.

[Action]

Check the message text and confirm that the application is written correctly and the command is being used correctly.

## 2.4.32 10336

---



---

### LIMIT must not be negative

[Description]

An error occurred during execution of the application or command.

[System Processing]

Processing will be aborted.

[Action]

Check the message text and confirm that the application is written correctly and the command is being used correctly.

---

### 2.4.33 10337

---

#### @1@

[Description]

An error occurred during execution of the application or command.

[System Processing]

Processing will be aborted.

[Action]

Check the message text and confirm that the application is written correctly and the command is being used correctly.

---

### 2.4.34 10338

---

#### could not find array type for data type @1@

[Description]

An error occurred during execution of the application or command.

[System Processing]

Processing will be aborted.

[Action]

Check the message text and confirm that the application is written correctly and the command is being used correctly.

---

### 2.4.35 10339

---

#### cannot assign to system column "@1@"

[Description]

An error occurred during execution of the application or command.

[System Processing]

Processing will be aborted.

[Action]

Check the message text and confirm that the application is written correctly and the command is being used correctly.

---

### 2.4.36 10340

---

#### cannot set an array element to DEFAULT

[Description]

An error occurred during execution of the application or command.

[System Processing]

Processing will be aborted.

[Action]

Check the message text and confirm that the application is written correctly and the command is being used correctly.

## 2.4.37 10341

---

### cannot set a subfield to DEFAULT

[Description]

An error occurred during execution of the application or command.

[System Processing]

Processing will be aborted.

[Action]

Check the message text and confirm that the application is written correctly and the command is being used correctly.

## 2.4.38 10342

---

### column "@1@" is of type @2@ but default expression is of type @3@

[Description]

An error occurred during execution of the application or command.

[System Processing]

Processing will be aborted.

[Action]

Check the message text and confirm that the application is written correctly and the command is being used correctly.

## 2.4.39 10343

---

### row expansion via "\*" is not supported here

[Description]

An error occurred during execution of the application or command.

[System Processing]

Processing will be aborted.

[Action]

Check the message text and confirm that the application is written correctly and the command is being used correctly.

## 2.4.40 10344

---

### cannot assign to field "@1@" of column "@2@" because its type @3@ is not a composite type

[Description]

An error occurred during execution of the application or command.

[System Processing]

Processing will be aborted.

[Action]

Check the message text and confirm that the application is written correctly and the command is being used correctly.

#### 2.4.41 10345

---

**cannot assign to field "@1@" of column "@2@" because there is no such column in data type @3@**

[Description]

An error occurred during execution of the application or command.

[System Processing]

Processing will be aborted.

[Action]

Check the message text and confirm that the application is written correctly and the command is being used correctly.

#### 2.4.42 10346

---

**array assignment requires type @1@ but expression is of type @2@**

[Description]

An error occurred during execution of the application or command.

[System Processing]

Processing will be aborted.

[Action]

Check the message text and confirm that the application is written correctly and the command is being used correctly.

#### 2.4.43 10347

---

**column "@1@" is of type @2@ but expression is of type @3@**

[Description]

An error occurred during execution of the application or command.

[System Processing]

Processing will be aborted.

[Action]

Check the message text and confirm that the application is written correctly and the command is being used correctly.

#### 2.4.44 10348

---

**cannot cast type @1@ to @2@**

[Description]

An error occurred during execution of the application or command.

[System Processing]

Processing will be aborted.

[Action]

Check the message text and confirm that the application is written correctly and the command is being used correctly.

## 2.4.45 10349

---

**column "@1@" of relation "@2@" does not exist**

[Description]

An error occurred during execution of the application or command.

[System Processing]

Processing will be aborted.

[Action]

Check the message text and confirm that the application is written correctly and the command is being used correctly.

## 2.4.46 10350

---

**column name "@1@" specified more than once**

[Description]

An error occurred during execution of the application or command.

[System Processing]

Processing will be aborted.

[Action]

Check the message text and confirm that the application is written correctly and the command is being used correctly.

## 2.4.47 10351

---

**column reference "@1@" is ambiguous**

[Description]

An error occurred during execution of the application or command.

[System Processing]

Processing will be aborted.

[Action]

Check the message text and confirm that the application is written correctly and the command is being used correctly.

## 2.4.48 10352

---

**cross-database references are not implemented: "@1@.@2@.@3@"**

[Description]

An error occurred during execution of the application or command.

[System Processing]

Processing will be aborted.

[Action]

Check the message text and confirm that the application is written correctly and the command is being used correctly.

## 2.4.49 10353

---

**improper qualified name (too many dotted names): @1@**

[Description]

An error occurred during execution of the application or command.

[System Processing]

Processing will be aborted.

[Action]

Check the message text and confirm that the application is written correctly and the command is being used correctly.

## 2.4.50 10354

---

**SELECT \* with no tables specified is not valid**

[Description]

An error occurred during execution of the application or command.

[System Processing]

Processing will be aborted.

[Action]

Check the message text and confirm that the application is written correctly and the command is being used correctly.

## 2.4.51 10355

---

**there is no parameter \$@1@**

[Description]

An error occurred during execution of the application or command.

[System Processing]

Processing will be aborted.

[Action]

Check the message text and confirm that the application is written correctly and the command is being used correctly.

## 2.4.52 10356

---

**inconsistent types deduced for parameter \$@1@**

[Description]

An error occurred during execution of the application or command.

[System Processing]

Processing will be aborted.

[Action]

Check the message text and confirm that the application is written correctly and the command is being used correctly.

## 2.4.53 10357

---

### could not determine data type of parameter \$@1@

[Description]

An error occurred during execution of the application or command.

[System Processing]

Processing will be aborted.

[Action]

Check the message text and confirm that the application is written correctly and the command is being used correctly.

## 2.4.54 10358

---

### identifier "@1@" will be truncated to "@2@"

[Description]

The application or command terminated normally, but a warning was output.

[System Processing]

Processing will continue.

[Action]

Check the message text and confirm that the issue does not affect the expected outcome.

## 2.4.55 10363

---

### aggregate functions are not allowed in DEFAULT expressions

[Description]

An error occurred during execution of the application or command.

[System Processing]

Processing will be aborted.

[Action]

Check the message text and confirm that the application is written correctly and the command is being used correctly.

## 2.4.56 10365

---

### column name "@1@" appears more than once in USING clause

[Description]

An error occurred during execution of the application or command.

[System Processing]

Processing will be aborted.

[Action]

Check the message text and confirm that the application is written correctly and the command is being used correctly.

## 2.4.57 10366

---

---

**common column name "@1@" appears more than once in left table****[Description]**

An error occurred during execution of the application or command.

**[System Processing]**

Processing will be aborted.

**[Action]**

Check the message text and confirm that the application is written correctly and the command is being used correctly.

---

**2.4.58 10367**

---

**column "@1@" specified in USING clause does not exist in left table****[Description]**

An error occurred during execution of the application or command.

**[System Processing]**

Processing will be aborted.

**[Action]**

Check the message text and confirm that the application is written correctly and the command is being used correctly.

---

**2.4.59 10368**

---

**common column name "@1@" appears more than once in right table****[Description]**

An error occurred during execution of the application or command.

**[System Processing]**

Processing will be aborted.

**[Action]**

Check the message text and confirm that the application is written correctly and the command is being used correctly.

---

**2.4.60 10369**

---

**column "@1@" specified in USING clause does not exist in right table****[Description]**

An error occurred during execution of the application or command.

**[System Processing]**

Processing will be aborted.

**[Action]**

Check the message text and confirm that the application is written correctly and the command is being used correctly.

---

**2.4.61 10370**

---

**column alias list for "@1@" has too many entries**

[Description]

An error occurred during execution of the application or command.

[System Processing]

Processing will be aborted.

[Action]

Check the message text and confirm that the application is written correctly and the command is being used correctly.

## 2.4.62 10371

---

### **argument of @1@ must not contain variables**

[Description]

An error occurred during execution of the application or command.

[System Processing]

Processing will be aborted.

[Action]

Check the message text and confirm that the application is written correctly and the command is being used correctly.

## 2.4.63 10372

---

### **aggregate functions are not allowed in @1@**

[Description]

An error occurred during execution of the application or command.

[System Processing]

Processing will be aborted.

[Action]

Check the message text and confirm that the application is written correctly and the command is being used correctly.

## 2.4.64 10374

---

### **@1@ "@2@" is ambiguous**

[Description]

An error occurred during execution of the application or command.

[System Processing]

Processing will be aborted.

[Action]

Check the message text and confirm that the application is written correctly and the command is being used correctly.

## 2.4.65 10375

---

### **non-integer constant in @1@**

[Description]

An error occurred during execution of the application or command.



[System Processing]

Processing will be aborted.

[Action]

Check the message text and confirm that the application is written correctly and the command is being used correctly.

## 2.4.66 10376

---

### @1@ position @2@ is not in select list

[Description]

An error occurred during execution of the application or command.

[System Processing]

Processing will be aborted.

[Action]

Check the message text and confirm that the application is written correctly and the command is being used correctly.

## 2.4.67 10377

---

### window "@1@" is already defined

[Description]

An error occurred during execution of the application or command.

[System Processing]

Processing will be aborted.

[Action]

Check the message text and confirm that the application is written correctly and the command is being used correctly.

## 2.4.68 10378

---

### schema "@1@" does not exist

[Description]

An error occurred during execution of the application or command.

[System Processing]

Processing will be aborted.

[Action]

Check the message text and confirm that the application is written correctly and the command is being used correctly.

## 2.4.69 10379

---

### cannot override PARTITION BY clause of window "@1@"

[Description]

An error occurred during execution of the application or command.

[System Processing]

Processing will be aborted.

[Action]

Check the message text and confirm that the application is written correctly and the command is being used correctly.

## 2.4.70 10380

---

**cannot override ORDER BY clause of window "@1@"**

[Description]

An error occurred during execution of the application or command.

[System Processing]

Processing will be aborted.

[Action]

Check the message text and confirm that the application is written correctly and the command is being used correctly.

## 2.4.71 10382

---

**in an aggregate with DISTINCT, ORDER BY expressions must appear in argument list**

[Description]

An error occurred during execution of the application or command.

[System Processing]

Processing will be aborted.

[Action]

Check the message text and confirm that the application is written correctly and the command is being used correctly.

## 2.4.72 10383

---

**for SELECT DISTINCT, ORDER BY expressions must appear in select list**

[Description]

An error occurred during execution of the application or command.

[System Processing]

Processing will be aborted.

[Action]

Check the message text and confirm that the application is written correctly and the command is being used correctly.

## 2.4.73 10384

---

**SELECT DISTINCT ON expressions must match initial ORDER BY expressions**

[Description]

An error occurred during execution of the application or command.

[System Processing]

Processing will be aborted.

[Action]

Check the message text and confirm that the application is written correctly and the command is being used correctly.

## 2.4.74 10385

---

### "@1@" is not a valid operator name

[Description]

An error occurred during execution of the application or command.

[System Processing]

Processing will be aborted.

[Action]

Check the message text and confirm that the application is written correctly and the command is being used correctly.

## 2.4.75 10386

---

### extension "@1@" already exists, skipping

[Description]

The application or command terminated normally, but a warning was output.

[System Processing]

Processing will continue.

[Action]

Check the message text and confirm that the issue does not affect the expected outcome.

## 2.4.76 10387

---

### array of serial is not implemented

[Description]

An error occurred during execution of the application or command.

[System Processing]

Processing will be aborted.

[Action]

Check the message text and confirm that the application is written correctly and the command is being used correctly.

## 2.4.77 10388

---

### @1@ will create implicit sequence "@2@" for serial column "@3@.@4@"

[Description]

Terminated normally.

[System Processing]

Continues processing.

[Action]

No action required.

## 2.4.78 10389

---

---

### conflicting NULL/NOT NULL declarations for column "@1@" of table "@2@"

[Description]

An error occurred during execution of the application or command.

[System Processing]

Processing will be aborted.

[Action]

Check the message text and confirm that the application is written correctly and the command is being used correctly.

---

## 2.4.79 10390

---

### multiple default values specified for column "@1@" of table "@2@"

[Description]

An error occurred during execution of the application or command.

[System Processing]

Processing will be aborted.

[Action]

Check the message text and confirm that the application is written correctly and the command is being used correctly.

---

## 2.4.80 10391

---

### referenced relation "@1@" is not a table

[Description]

An error occurred during execution of the application or command.

[System Processing]

Processing will be aborted.

[Action]

Check the message text and confirm that the application is written correctly and the command is being used correctly.

---

## 2.4.81 10392

---

### multiple primary keys for table "@1@" are not allowed

[Description]

An error occurred during execution of the application or command.

[System Processing]

Processing will be aborted.

[Action]

Check the message text and confirm that the application is written correctly and the command is being used correctly.

---

## 2.4.82 10393

---

### cannot use an existing index in CREATE TABLE

[Description]

An error occurred during execution of the application or command.

[System Processing]

Processing will be aborted.

[Action]

Check the message text and confirm that the application is written correctly and the command is being used correctly.

## 2.4.83 10394

---

### conversion "@1@" does not exist

[Description]

An error occurred during execution of the application or command.

[System Processing]

Processing will be aborted.

[Action]

Check the message text and confirm that the application is written correctly and the command is being used correctly.

## 2.4.84 10395

---

### index "@1@" is already associated with a constraint

[Description]

An error occurred during execution of the application or command.

[System Processing]

Processing will be aborted.

[Action]

Check the message text and confirm that the application is written correctly and the command is being used correctly.

## 2.4.85 10396

---

### index "@1@" does not belong to table "@2@"

[Description]

An error occurred during execution of the application or command.

[System Processing]

Processing will be aborted.

[Action]

Check the message text and confirm that the application is written correctly and the command is being used correctly.

## 2.4.86 10397

---

### index "@1@" is not valid

[Description]

An error occurred during execution of the application or command.

[System Processing]

Processing will be aborted.

[Action]

Check the message text and confirm that the application is written correctly and the command is being used correctly.

---

## 2.4.87 10399

---

**"@1@" is not a unique index**

[Description]

An error occurred during execution of the application or command.

[System Processing]

Processing will be aborted.

[Action]

Check the message text and confirm that the application is written correctly and the command is being used correctly.

---

## 2.5 Message Numbers Beginning with 10400

---

---

### 2.5.1 10400

---

**index "@1@" contains expressions**

[Description]

An error occurred during execution of the application or command.

[System Processing]

Processing will be aborted.

[Action]

Check the message text and confirm that the application is written correctly and the command is being used correctly.

---

### 2.5.2 10401

---

**"@1@" is a partial index**

[Description]

An error occurred during execution of the application or command.

[System Processing]

Processing will be aborted.

[Action]

Check the message text and confirm that the application is written correctly and the command is being used correctly.

---

### 2.5.3 10402

---

**"@1@" is a deferrable index**

[Description]

An error occurred during execution of the application or command.

[System Processing]

Processing will be aborted.

[Action]

Check the message text and confirm that the application is written correctly and the command is being used correctly.

---

## 2.5.4 10403

---

### index "@1@" does not have default sorting behavior

[Description]

An error occurred during execution of the application or command.

[System Processing]

Processing will be aborted.

[Action]

Check the message text and confirm that the application is written correctly and the command is being used correctly.

---

## 2.5.5 10404

---

### column "@1@" named in key does not exist

[Description]

An error occurred during execution of the application or command.

[System Processing]

Processing will be aborted.

[Action]

Check the message text and confirm that the application is written correctly and the command is being used correctly.

---

## 2.5.6 10405

---

### column "@1@" appears twice in primary key constraint

[Description]

An error occurred during execution of the application or command.

[System Processing]

Processing will be aborted.

[Action]

Check the message text and confirm that the application is written correctly and the command is being used correctly.

---

## 2.5.7 10406

---

### column "@1@" appears twice in unique constraint

[Description]

An error occurred during execution of the application or command.

[System Processing]

Processing will be aborted.

[Action]

Check the message text and confirm that the application is written correctly and the command is being used correctly.

## 2.5.8 10408

---

### index expressions and predicates can refer only to the table being indexed

[Description]

An error occurred during execution of the application or command.

[System Processing]

Processing will be aborted.

[Action]

Check the message text and confirm that the application is written correctly and the command is being used correctly.

## 2.5.9 10409

---

### rule WHERE condition cannot contain references to other relations

[Description]

An error occurred during execution of the application or command.

[System Processing]

Processing will be aborted.

[Action]

Check the message text and confirm that the application is written correctly and the command is being used correctly.

## 2.5.10 10412

---

### rules with WHERE conditions can only have SELECT, INSERT, UPDATE, or DELETE actions

[Description]

An error occurred during execution of the application or command.

[System Processing]

Processing will be aborted.

[Action]

Check the message text and confirm that the application is written correctly and the command is being used correctly.

## 2.5.11 10413

---

### conditional UNION/INTERSECT/EXCEPT statements are not implemented

[Description]

An error occurred during execution of the application or command.

[System Processing]

Processing will be aborted.

[Action]

Check the message text and confirm that the application is written correctly and the command is being used correctly.



## 2.5.12 10414

---

### ON SELECT rule cannot use OLD

[Description]

An error occurred during execution of the application or command.

[System Processing]

Processing will be aborted.

[Action]

Check the message text and confirm that the application is written correctly and the command is being used correctly.

## 2.5.13 10415

---

### ON SELECT rule cannot use NEW

[Description]

An error occurred during execution of the application or command.

[System Processing]

Processing will be aborted.

[Action]

Check the message text and confirm that the application is written correctly and the command is being used correctly.

## 2.5.14 10416

---

### ON INSERT rule cannot use OLD

[Description]

An error occurred during execution of the application or command.

[System Processing]

Processing will be aborted.

[Action]

Check the message text and confirm that the application is written correctly and the command is being used correctly.

## 2.5.15 10417

---

### ON DELETE rule cannot use NEW

[Description]

An error occurred during execution of the application or command.

[System Processing]

Processing will be aborted.

[Action]

Check the message text and confirm that the application is written correctly and the command is being used correctly.

## 2.5.16 10418

---

---

### cannot refer to OLD within WITH query

#### [Description]

An error occurred during execution of the application or command.

#### [System Processing]

Processing will be aborted.

#### [Action]

Check the message text and confirm that the application is written correctly and the command is being used correctly.

---

## 2.5.17 10419

---

### cannot refer to NEW within WITH query

#### [Description]

An error occurred during execution of the application or command.

#### [System Processing]

Processing will be aborted.

#### [Action]

Check the message text and confirm that the application is written correctly and the command is being used correctly.

---

## 2.5.18 10420

---

### misplaced DEFERRABLE clause

#### [Description]

An error occurred during execution of the application or command.

#### [System Processing]

Processing will be aborted.

#### [Action]

Check the message text and confirm that the application is written correctly and the command is being used correctly.

---

## 2.5.19 10421

---

### multiple DEFERRABLE/NOT DEFERRABLE clauses not allowed

#### [Description]

An error occurred during execution of the application or command.

#### [System Processing]

Processing will be aborted.

#### [Action]

Check the message text and confirm that the application is written correctly and the command is being used correctly.

---

## 2.5.20 10422

---

### misplaced NOT DEFERRABLE clause

[Description]

An error occurred during execution of the application or command.

[System Processing]

Processing will be aborted.

[Action]

Check the message text and confirm that the application is written correctly and the command is being used correctly.

## 2.5.21 10423

---

### **constraint declared INITIALLY DEFERRED must be DEFERRABLE**

[Description]

An error occurred during execution of the application or command.

[System Processing]

Processing will be aborted.

[Action]

Check the message text and confirm that the application is written correctly and the command is being used correctly.

## 2.5.22 10424

---

### **misplaced INITIALLY DEFERRED clause**

[Description]

An error occurred during execution of the application or command.

[System Processing]

Processing will be aborted.

[Action]

Check the message text and confirm that the application is written correctly and the command is being used correctly.

## 2.5.23 10425

---

### **multiple INITIALLY IMMEDIATE/DEFERRED clauses not allowed**

[Description]

An error occurred during execution of the application or command.

[System Processing]

Processing will be aborted.

[Action]

Check the message text and confirm that the application is written correctly and the command is being used correctly.

## 2.5.24 10426

---

### **misplaced INITIALLY IMMEDIATE clause**

[Description]

An error occurred during execution of the application or command.

[System Processing]

Processing will be aborted.

[Action]

Check the message text and confirm that the application is written correctly and the command is being used correctly.

## 2.5.25 10427

---

### collations are not supported by type @1@

[Description]

An error occurred during execution of the application or command.

[System Processing]

Processing will be aborted.

[Action]

Check the message text and confirm that the application is written correctly and the command is being used correctly.

## 2.5.26 10428

---

### CREATE specifies a schema (@1@) different from the one being created (@2@)

[Description]

An error occurred during execution of the application or command.

[System Processing]

Processing will be aborted.

[Action]

Check the message text and confirm that the application is written correctly and the command is being used correctly.

## 2.5.27 10429

---

### table reference "@1@" is ambiguous

[Description]

An error occurred during execution of the application or command.

[System Processing]

Processing will be aborted.

[Action]

Check the message text and confirm that the application is written correctly and the command is being used correctly.

## 2.5.28 10430

---

### table reference @1@ is ambiguous

[Description]

An error occurred during execution of the application or command.

[System Processing]

Processing will be aborted.

[Action]

Check the message text and confirm that the application is written correctly and the command is being used correctly.

## 2.5.29 10431

---

**table name "@1@" specified more than once**

[Description]

An error occurred during execution of the application or command.

[System Processing]

Processing will be aborted.

[Action]

Check the message text and confirm that the application is written correctly and the command is being used correctly.

## 2.5.30 10432

---

**WITH query "@1@" has @2@ columns available but @3@ columns specified**

[Description]

An error occurred during execution of the application or command.

[System Processing]

Processing will be aborted.

[Action]

Check the message text and confirm that the application is written correctly and the command is being used correctly.

## 2.5.31 10434

---

**relation "@1@.@2@" does not exist**

[Description]

An error occurred during execution of the application or command.

[System Processing]

Processing will be aborted.

[Action]

Check the message text and confirm that the application is written correctly and the command is being used correctly.

## 2.5.32 10435

---

**type "@1@" does not exist**

[Description]

An error occurred during execution of the application or command.

[System Processing]

Processing will be aborted.

[Action]

Check the message text and confirm that the application is written correctly and the command is being used correctly.

### 2.5.33 10436

---

#### a column definition list is only allowed for functions returning "record"

[Description]

An error occurred during execution of the application or command.

[System Processing]

Processing will be aborted.

[Action]

Check the message text and confirm that the application is written correctly and the command is being used correctly.

### 2.5.34 10437

---

#### a column definition list is required for functions returning "record"

[Description]

An error occurred during execution of the application or command.

[System Processing]

Processing will be aborted.

[Action]

Check the message text and confirm that the application is written correctly and the command is being used correctly.

### 2.5.35 10438

---

#### function "@1@" in FROM has unsupported return type @2@

[Description]

An error occurred during execution of the application or command.

[System Processing]

Processing will be aborted.

[Action]

Check the message text and confirm that the application is written correctly and the command is being used correctly.

### 2.5.36 10439

---

#### VALUES lists "@1@" have @2@ columns available but @3@ columns specified

[Description]

An error occurred during execution of the application or command.

[System Processing]

Processing will be aborted.

[Action]

Check the message text and confirm that the application is written correctly and the command is being used correctly.

### 2.5.37 10440

---

---

### tables can have at most @1@ columns

[Description]

An error occurred during execution of the application or command.

[System Processing]

Processing will be aborted.

[Action]

Check the message text and confirm that the application is written correctly and the command is being used correctly.

---

## 2.5.38 10441

---

### WITH query "@1@" does not have a RETURNING clause

[Description]

An error occurred during execution of the application or command.

[System Processing]

Processing will be aborted.

[Action]

Check the message text and confirm that the application is written correctly and the command is being used correctly.

---

## 2.5.39 10442

---

### column @1@ of relation "@2@" does not exist

[Description]

An error occurred during execution of the application or command.

[System Processing]

Processing will be aborted.

[Action]

Check the message text and confirm that the application is written correctly and the command is being used correctly.

---

## 2.5.40 10443

---

### invalid reference to FROM-clause entry for table "@1@"

[Description]

An error occurred during execution of the application or command.

[System Processing]

Processing will be aborted.

[Action]

Check the message text and confirm that the application is written correctly and the command is being used correctly.

---

## 2.5.41 10444

---

### missing FROM-clause entry for table "@1@"

[Description]

An error occurred during execution of the application or command.

[System Processing]

Processing will be aborted.

[Action]

Check the message text and confirm that the application is written correctly and the command is being used correctly.

## 2.5.42 10445

---

### unrecognized role option "@1@"

[Description]

An error occurred during execution of the application or command.

[System Processing]

Processing will be aborted.

[Action]

Check the message text and confirm that the application is written correctly and the command is being used correctly.

## 2.5.43 10446

---

### current database cannot be renamed

[Description]

An error occurred during execution of the application or command.

[System Processing]

Processing will be aborted.

[Action]

Check the message text and confirm that the application is written correctly and the command is being used correctly.

## 2.5.44 10447

---

### time zone interval must be HOUR or HOUR TO MINUTE

[Description]

An error occurred during execution of the application or command.

[System Processing]

Processing will be aborted.

[Action]

Check the message text and confirm that the application is written correctly and the command is being used correctly.

## 2.5.45 10449

---

### MATCH PARTIAL not yet implemented

[Description]

An error occurred during execution of the application or command.



[System Processing]

Processing will be aborted.

[Action]

Check the message text and confirm that the application is written correctly and the command is being used correctly.

## 2.5.46 10451

---

### CREATE ASSERTION is not yet implemented

[Description]

An error occurred during execution of the application or command.

[System Processing]

Processing will be aborted.

[Action]

Check the message text and confirm that the application is written correctly and the command is being used correctly.

## 2.5.47 10452

---

### DROP ASSERTION is not yet implemented

[Description]

An error occurred during execution of the application or command.

[System Processing]

Processing will be aborted.

[Action]

Check the message text and confirm that the application is written correctly and the command is being used correctly.

## 2.5.48 10453

---

### RECHECK is no longer required

[Description]

An error occurred during execution of the application or command.

[System Processing]

Processing will be aborted.

[Action]

Check the message text and confirm that the application is written correctly and the command is being used correctly.

## 2.5.49 10454

---

### missing argument

[Description]

An error occurred during execution of the application or command.

[System Processing]

Processing will be aborted.

[Action]

Check the message text and confirm that the application is written correctly and the command is being used correctly.

## 2.5.50 10457

---

### number of columns does not match number of values

[Description]

An error occurred during execution of the application or command.

[System Processing]

Processing will be aborted.

[Action]

Check the message text and confirm that the application is written correctly and the command is being used correctly.

## 2.5.51 10458

---

### LIMIT #,# syntax is not supported

[Description]

An error occurred during execution of the application or command.

[System Processing]

Processing will be aborted.

[Action]

Check the message text and confirm that the application is written correctly and the command is being used correctly.

## 2.5.52 10459

---

### VALUES in FROM must have an alias

[Description]

An error occurred during execution of the application or command.

[System Processing]

Processing will be aborted.

[Action]

Check the message text and confirm that the application is written correctly and the command is being used correctly.

## 2.5.53 10460

---

### subquery in FROM must have an alias

[Description]

An unexpected error occurred.

[System Processing]

Processing will be aborted.

[Action]

Contact Fujitsu technical support.

## 2.5.54 10461

---

### precision for type float must be at least 1 bit

[Description]

An error occurred during execution of the application or command.

[System Processing]

Processing will be aborted.

[Action]

Check the message text and confirm that the application is written correctly and the command is being used correctly.

## 2.5.55 10462

---

### precision for type float must be less than 54 bits

[Description]

An error occurred during execution of the application or command.

[System Processing]

Processing will be aborted.

[Action]

Check the message text and confirm that the application is written correctly and the command is being used correctly.

## 2.5.56 10463

---

### UNIQUE predicate is not yet implemented

[Description]

An error occurred during execution of the application or command.

[System Processing]

Processing will be aborted.

[Action]

Check the message text and confirm that the application is written correctly and the command is being used correctly.

## 2.5.57 10464

---

### RANGE PRECEDING is only supported with UNBOUNDED

[Description]

An error occurred during execution of the application or command.

[System Processing]

Processing will be aborted.

[Action]

Check the message text and confirm that the application is written correctly and the command is being used correctly.

## 2.5.58 10465

---

---

**RANGE FOLLOWING is only supported with UNBOUNDED****[Description]**

An error occurred during execution of the application or command.

**[System Processing]**

Processing will be aborted.

**[Action]**

Check the message text and confirm that the application is written correctly and the command is being used correctly.

---

**2.5.59 10466**

---

**frame start cannot be UNBOUNDED FOLLOWING****[Description]**

An error occurred during execution of the application or command.

**[System Processing]**

Processing will be aborted.

**[Action]**

Check the message text and confirm that the application is written correctly and the command is being used correctly.

---

**2.5.60 10467**

---

**frame starting from following row cannot end with current row****[Description]**

An error occurred during execution of the application or command.

**[System Processing]**

Processing will be aborted.

**[Action]**

Check the message text and confirm that the application is written correctly and the command is being used correctly.

---

**2.5.61 10468**

---

**frame end cannot be UNBOUNDED PRECEDING****[Description]**

An error occurred during execution of the application or command.

**[System Processing]**

Processing will be aborted.

**[Action]**

Check the message text and confirm that the application is written correctly and the command is being used correctly.

---

**2.5.62 10469**

---

**frame starting from current row cannot have preceding rows**

[Description]

An error occurred during execution of the application or command.

[System Processing]

Processing will be aborted.

[Action]

Check the message text and confirm that the application is written correctly and the command is being used correctly.

---

### 2.5.63 10470

---

#### frame starting from following row cannot have preceding rows

[Description]

An error occurred during execution of the application or command.

[System Processing]

Processing will be aborted.

[Action]

Check the message text and confirm that the application is written correctly and the command is being used correctly.

---

### 2.5.64 10471

---

#### type modifier cannot have parameter name

[Description]

An error occurred during execution of the application or command.

[System Processing]

Processing will be aborted.

[Action]

Check the message text and confirm that the application is written correctly and the command is being used correctly.

---

### 2.5.65 10472

---

#### wrong number of parameters on left side of OVERLAPS expression

[Description]

An error occurred during execution of the application or command.

[System Processing]

Processing will be aborted.

[Action]

Check the message text and confirm that the application is written correctly and the command is being used correctly.

---

### 2.5.66 10473

---

#### wrong number of parameters on right side of OVERLAPS expression

[Description]

An error occurred during execution of the application or command.

[System Processing]

Processing will be aborted.

[Action]

Check the message text and confirm that the application is written correctly and the command is being used correctly.

## 2.5.67 10474

---

**syntax error**

[Description]

An error occurred during execution of the application or command.

[System Processing]

Processing will be aborted.

[Action]

Check the message text and confirm that the application is written correctly and the command is being used correctly.

## 2.5.68 10475

---

**multiple ORDER BY clauses not allowed**

[Description]

An error occurred during execution of the application or command.

[System Processing]

Processing will be aborted.

[Action]

Check the message text and confirm that the application is written correctly and the command is being used correctly.

## 2.5.69 10476

---

**multiple OFFSET clauses not allowed**

[Description]

An error occurred during execution of the application or command.

[System Processing]

Processing will be aborted.

[Action]

Check the message text and confirm that the application is written correctly and the command is being used correctly.

## 2.5.70 10477

---

**multiple LIMIT clauses not allowed**

[Description]

An error occurred during execution of the application or command.

[System Processing]

Processing will be aborted.

[Action]

Check the message text and confirm that the application is written correctly and the command is being used correctly.

## 2.5.71 10478

---

### multiple WITH clauses not allowed

[Description]

An error occurred during execution of the application or command.

[System Processing]

Processing will be aborted.

[Action]

Check the message text and confirm that the application is written correctly and the command is being used correctly.

## 2.5.72 10479

---

### OUT and INOUT arguments aren't allowed in TABLE functions

[Description]

An error occurred during execution of the application or command.

[System Processing]

Processing will be aborted.

[Action]

Check the message text and confirm that the application is written correctly and the command is being used correctly.

## 2.5.73 10480

---

### multiple COLLATE clauses not allowed

[Description]

An error occurred during execution of the application or command.

[System Processing]

Processing will be aborted.

[Action]

Check the message text and confirm that the application is written correctly and the command is being used correctly.

## 2.5.74 10481

---

### operator does not exist: @1@

[Description]

An error occurred during execution of the application or command.

[System Processing]

Processing will be aborted.

[Action]

Check the message text and confirm that the application is written correctly and the command is being used correctly.

## 2.5.75 10482

---

### could not identify an ordering operator for type @1@

[Description]

An error occurred during execution of the application or command.

[System Processing]

Processing will be aborted.

[Action]

Check the message text and confirm that the application is written correctly and the command is being used correctly.

## 2.5.76 10483

---

### could not identify an equality operator for type @1@

[Description]

An error occurred during execution of the application or command.

[System Processing]

Processing will be aborted.

[Action]

Check the message text and confirm that the application is written correctly and the command is being used correctly.

## 2.5.77 10484

---

### operator requires run-time type coercion: @1@

[Description]

An error occurred during execution of the application or command.

[System Processing]

Processing will be aborted.

[Action]

Check the message text and confirm that the application is written correctly and the command is being used correctly.

## 2.5.78 10485

---

### operator @1@ is not commutative

[Description]

An error occurred during execution of the application or command.

[System Processing]

Processing will be aborted.

[Action]

Check the message text and confirm that the application is written correctly and the command is being used correctly.

## 2.5.79 10486

---



---

**operator is only a shell: @1@****[Description]**

An error occurred during execution of the application or command.

**[System Processing]**

Processing will be aborted.

**[Action]**

Check the message text and confirm that the application is written correctly and the command is being used correctly.

---

**2.5.80 10487**

---

**op ANY/ALL (array) requires array on right side****[Description]**

An error occurred during execution of the application or command.

**[System Processing]**

Processing will be aborted.

**[Action]**

Check the message text and confirm that the application is written correctly and the command is being used correctly.

---

**2.5.81 10488**

---

**op ANY/ALL (array) requires operator to yield boolean****[Description]**

An error occurred during execution of the application or command.

**[System Processing]**

Processing will be aborted.

**[Action]**

Check the message text and confirm that the application is written correctly and the command is being used correctly.

---

**2.5.82 10489**

---

**op ANY/ALL (array) requires operator not to return a set****[Description]**

An error occurred during execution of the application or command.

**[System Processing]**

Processing will be aborted.

**[Action]**

Check the message text and confirm that the application is written correctly and the command is being used correctly.

---

**2.5.83 10490**

---

**column "@1@" does not exist**

[Description]

An error occurred during execution of the application or command.

[System Processing]

Processing will be aborted.

[Action]

Check the message text and confirm that the application is written correctly and the command is being used correctly.

## 2.5.84 10491

---

### column "@1@" not found in data type @2@

[Description]

An error occurred during execution of the application or command.

[System Processing]

Processing will be aborted.

[Action]

Check the message text and confirm that the application is written correctly and the command is being used correctly.

## 2.5.85 10492

---

### could not identify column "@1@" in record data type

[Description]

An error occurred during execution of the application or command.

[System Processing]

Processing will be aborted.

[Action]

Check the message text and confirm that the application is written correctly and the command is being used correctly.

## 2.5.86 10493

---

### column notation .@1@ applied to type @2@, which is not a composite type

[Description]

An error occurred during execution of the application or command.

[System Processing]

Processing will be aborted.

[Action]

Check the message text and confirm that the application is written correctly and the command is being used correctly.

## 2.5.87 10494

---

### function @1@ does not exist

[Description]

An error occurred during execution of the application or command.

[System Processing]

Processing will be aborted.

[Action]

Check the message text and confirm that the application is written correctly and the command is being used correctly.

---

## 2.5.88 10495

---

### NULLIF requires = operator to yield boolean

[Description]

An error occurred during execution of the application or command.

[System Processing]

Processing will be aborted.

[Action]

Check the message text and confirm that the application is written correctly and the command is being used correctly.

---

## 2.5.89 10498

---

### subquery must return only one column

[Description]

An error occurred during execution of the application or command.

[System Processing]

Processing will be aborted.

[Action]

Check the message text and confirm that the application is written correctly and the command is being used correctly.

---

## 2.6 Message Numbers Beginning with 10500

---

---

### 2.6.1 10500

---

#### subquery has too many columns

[Description]

An error occurred during execution of the application or command.

[System Processing]

Processing will be aborted.

[Action]

Check the message text and confirm that the application is written correctly and the command is being used correctly.

---

### 2.6.2 10501

---

#### subquery has too few columns

[Description]

An error occurred during execution of the application or command.

[System Processing]

Processing will be aborted.

[Action]

Check the message text and confirm that the application is written correctly and the command is being used correctly.

### 2.6.3 10502

---

#### cannot determine type of empty array

[Description]

An error occurred during execution of the application or command.

[System Processing]

Processing will be aborted.

[Action]

Check the message text and confirm that the application is written correctly and the command is being used correctly.

### 2.6.4 10503

---

#### could not find range type for data type @1@

[Description]

An error occurred during execution of the application or command.

[System Processing]

Processing will be aborted.

[Action]

Check the message text and confirm that the application is written correctly and the command is being used correctly.

### 2.6.5 10504

---

#### unnamed XML attribute value must be a column reference

[Description]

An error occurred during execution of the application or command.

[System Processing]

Processing will be aborted.

[Action]

Check the message text and confirm that the application is written correctly and the command is being used correctly.

### 2.6.6 10505

---

#### unnamed XML element value must be a column reference

[Description]

An error occurred during execution of the application or command.

[System Processing]

Processing will be aborted.

[Action]

Check the message text and confirm that the application is written correctly and the command is being used correctly.

## 2.6.7 10506

---

### XML attribute name "@1@" appears more than once

[Description]

An error occurred during execution of the application or command.

[System Processing]

Processing will be aborted.

[Action]

Check the message text and confirm that the application is written correctly and the command is being used correctly.

## 2.6.8 10507

---

### cannot cast XMLSERIALIZE result to @1@

[Description]

An error occurred during execution of the application or command.

[System Processing]

Processing will be aborted.

[Action]

Check the message text and confirm that the application is written correctly and the command is being used correctly.

## 2.6.9 10508

---

### unequal number of entries in row expressions

[Description]

An error occurred during execution of the application or command.

[System Processing]

Processing will be aborted.

[Action]

Check the message text and confirm that the application is written correctly and the command is being used correctly.

## 2.6.10 10509

---

### cannot compare rows of zero length

[Description]

An error occurred during execution of the application or command.

[System Processing]

Processing will be aborted.

[Action]

Check the message text and confirm that the application is written correctly and the command is being used correctly.

## 2.6.11 10510

---

### row comparison operator must yield type boolean, not type @1@

[Description]

An error occurred during execution of the application or command.

[System Processing]

Processing will be aborted.

[Action]

Check the message text and confirm that the application is written correctly and the command is being used correctly.

## 2.6.12 10511

---

### row comparison operator must not return a set

[Description]

An error occurred during execution of the application or command.

[System Processing]

Processing will be aborted.

[Action]

Check the message text and confirm that the application is written correctly and the command is being used correctly.

## 2.6.13 10512

---

### could not determine interpretation of row comparison operator @1@

[Description]

An error occurred during execution of the application or command.

[System Processing]

Processing will be aborted.

[Action]

Check the message text and confirm that the application is written correctly and the command is being used correctly.

## 2.6.14 10513

---

### IS DISTINCT FROM requires = operator to yield boolean

[Description]

An error occurred during execution of the application or command.

[System Processing]

Processing will be aborted.

[Action]

Check the message text and confirm that the application is written correctly and the command is being used correctly.

## 2.6.15 10515

---

---

### VALUES lists must all be the same length

#### [Description]

An error occurred during execution of the application or command.

#### [System Processing]

Processing will be aborted.

#### [Action]

Check the message text and confirm that the application is written correctly and the command is being used correctly.

---

## 2.6.16 10520

---

### INSERT has more expressions than target columns

#### [Description]

An error occurred during execution of the application or command.

#### [System Processing]

Processing will be aborted.

#### [Action]

Check the message text and confirm that the application is written correctly and the command is being used correctly.

---

## 2.6.17 10521

---

### INSERT has more target columns than expressions

#### [Description]

An error occurred during execution of the application or command.

#### [System Processing]

Processing will be aborted.

#### [Action]

Check the message text and confirm that the application is written correctly and the command is being used correctly.

---

## 2.6.18 10525

---

### invalid UNION/INTERSECT/EXCEPT ORDER BY clause

#### [Description]

An error occurred during execution of the application or command.

#### [System Processing]

Processing will be aborted.

#### [Action]

Check the message text and confirm that the application is written correctly and the command is being used correctly.

---

## 2.6.19 10526

---

### INTO is only allowed on first SELECT of UNION/INTERSECT/EXCEPT

[Description]

An error occurred during execution of the application or command.

[System Processing]

Processing will be aborted.

[Action]

Check the message text and confirm that the application is written correctly and the command is being used correctly.

## 2.6.20 10527

---

### **UNION/INTERSECT/EXCEPT member statement cannot refer to other relations of same query level**

[Description]

An error occurred during execution of the application or command.

[System Processing]

Processing will be aborted.

[Action]

Check the message text and confirm that the application is written correctly and the command is being used correctly.

## 2.6.21 10528

---

### **each @1@ query must have the same number of columns**

[Description]

An error occurred during execution of the application or command.

[System Processing]

Processing will be aborted.

[Action]

Check the message text and confirm that the application is written correctly and the command is being used correctly.

## 2.6.22 10535

---

### **cannot specify both SCROLL and NO SCROLL**

[Description]

An error occurred during execution of the application or command.

[System Processing]

Processing will be aborted.

[Action]

Check the message text and confirm that the application is written correctly and the command is being used correctly.

## 2.6.23 10537

---

### **DECLARE CURSOR must not contain data-modifying statements in WITH**



[Description]

An error occurred during execution of the application or command.

[System Processing]

Processing will be aborted.

[Action]

Check the message text and confirm that the application is written correctly and the command is being used correctly.

## 2.6.24 10538

---

### **DECLARE CURSOR WITH HOLD ... @1@ is not supported**

[Description]

An error occurred during execution of the application or command.

[System Processing]

Processing will be aborted.

[Action]

Check the message text and confirm that the application is written correctly and the command is being used correctly.

## 2.6.25 10539

---

### **DECLARE INSENSITIVE CURSOR ... @1@ is not supported**

[Description]

An error occurred during execution of the application or command.

[System Processing]

Processing will be aborted.

[Action]

Check the message text and confirm that the application is written correctly and the command is being used correctly.

## 2.6.26 10552

---

### **aggregate function calls cannot contain window function calls**

[Description]

An error occurred during execution of the application or command.

[System Processing]

Processing will be aborted.

[Action]

Check the message text and confirm that the application is written correctly and the command is being used correctly.

## 2.6.27 10558

---

### **window functions are not allowed in JOIN conditions**

[Description]

An error occurred during execution of the application or command.

[System Processing]

Processing will be aborted.

[Action]

Check the message text and confirm that the application is written correctly and the command is being used correctly.

## 2.6.28 10562

---

**column "@1@.@2@" must appear in the GROUP BY clause or be used in an aggregate function**

[Description]

An error occurred during execution of the application or command.

[System Processing]

Processing will be aborted.

[Action]

Check the message text and confirm that the application is written correctly and the command is being used correctly.

## 2.6.29 10563

---

**subquery uses ungrouped column "@1@.@2@" from outer query**

[Description]

An error occurred during execution of the application or command.

[System Processing]

Processing will be aborted.

[Action]

Check the message text and confirm that the application is written correctly and the command is being used correctly.

## 2.6.30 10564

---

**parameter name "@1@" used more than once**

[Description]

An error occurred during execution of the application or command.

[System Processing]

Processing will be aborted.

[Action]

Check the message text and confirm that the application is written correctly and the command is being used correctly.

## 2.6.31 10565

---

**positional argument cannot follow named argument**

[Description]

An error occurred during execution of the application or command.

[System Processing]

Processing will be aborted.

[Action]

Check the message text and confirm that the application is written correctly and the command is being used correctly.

## 2.6.32 10566

---

**@1@(\*) specified, but @2@ is not an aggregate function**

[Description]

An error occurred during execution of the application or command.

[System Processing]

Processing will be aborted.

[Action]

Check the message text and confirm that the application is written correctly and the command is being used correctly.

## 2.6.33 10567

---

**DISTINCT specified, but @1@ is not an aggregate function**

[Description]

An error occurred during execution of the application or command.

[System Processing]

Processing will be aborted.

[Action]

Check the message text and confirm that the application is written correctly and the command is being used correctly.

## 2.6.34 10568

---

**ORDER BY specified, but @1@ is not an aggregate function**

[Description]

An error occurred during execution of the application or command.

[System Processing]

Processing will be aborted.

[Action]

Check the message text and confirm that the application is written correctly and the command is being used correctly.

## 2.6.35 10569

---

**OVER specified, but @1@ is not a window function nor an aggregate function**

[Description]

An error occurred during execution of the application or command.

[System Processing]

Processing will be aborted.

[Action]

Check the message text and confirm that the application is written correctly and the command is being used correctly.

## 2.6.36 10570

---

### **function @1@ is not unique**

[Description]

An error occurred during execution of the application or command.

[System Processing]

Processing will be aborted.

[Action]

Check the message text and confirm that the application is written correctly and the command is being used correctly.

## 2.6.37 10571

---

### **database "@1@" does not exist**

[Description]

An error occurred during execution of the application or command.

[System Processing]

Processing will be aborted.

[Action]

Check the message text and confirm that the application is written correctly and the command is being used correctly.

## 2.6.38 10572

---

### **@1@(\*) must be used to call a parameterless aggregate function**

[Description]

An error occurred during execution of the application or command.

[System Processing]

Processing will be aborted.

[Action]

Check the message text and confirm that the application is written correctly and the command is being used correctly.

## 2.6.39 10573

---

### **aggregates cannot return sets**

[Description]

An error occurred during execution of the application or command.

[System Processing]

Processing will be aborted.

[Action]

Check the message text and confirm that the application is written correctly and the command is being used correctly.

## 2.6.40 10574

---

### aggregates cannot use named arguments

[Description]

An error occurred during execution of the application or command.

[System Processing]

Processing will be aborted.

[Action]

Check the message text and confirm that the application is written correctly and the command is being used correctly.

## 2.6.41 10576

---

### DISTINCT is not implemented for window functions

[Description]

An error occurred during execution of the application or command.

[System Processing]

Processing will be aborted.

[Action]

Check the message text and confirm that the application is written correctly and the command is being used correctly.

## 2.6.42 10577

---

### aggregate ORDER BY is not implemented for window functions

[Description]

An error occurred during execution of the application or command.

[System Processing]

Processing will be aborted.

[Action]

Check the message text and confirm that the application is written correctly and the command is being used correctly.

## 2.6.43 10578

---

### window functions cannot return sets

[Description]

An error occurred during execution of the application or command.

[System Processing]

Processing will be aborted.

[Action]

Check the message text and confirm that the application is written correctly and the command is being used correctly.

## 2.6.44 10580

---

---

### **extension "@1@" does not exist**

#### [Description]

An error occurred during execution of the application or command.

#### [System Processing]

Processing will be aborted.

#### [Action]

Check the message text and confirm that the application is written correctly and the command is being used correctly.

---

## **2.6.45 10582**

---

### **aggregate @1@(\*) does not exist**

#### [Description]

An error occurred during execution of the application or command.

#### [System Processing]

Processing will be aborted.

#### [Action]

Check the message text and confirm that the application is written correctly and the command is being used correctly.

---

## **2.6.46 10583**

---

### **server "@1@" does not exist**

#### [Description]

An error occurred during execution of the application or command.

#### [System Processing]

Processing will be aborted.

#### [Action]

Check the message text and confirm that the application is written correctly and the command is being used correctly.

---

## **2.6.47 10584**

---

### **function "@1@" is an aggregate function**

#### [Description]

An error occurred during execution of the application or command.

#### [System Processing]

Processing will be aborted.

#### [Action]

Check the message text and confirm that the application is written correctly and the command is being used correctly.

---

## **2.6.48 10585**

---

### **argument of @1@ must be a type name**

[Description]

An error occurred during execution of the application or command.

[System Processing]

Processing will be aborted.

[Action]

Check the message text and confirm that the application is written correctly and the command is being used correctly.

## 2.6.49 10586

---

### argument of @1@ must not return a set

[Description]

An error occurred during execution of the application or command.

[System Processing]

Processing will be aborted.

[Action]

Check the message text and confirm that the application is written correctly and the command is being used correctly.

## 2.6.50 10587

---

### argument of @1@ must be type boolean, not type @2@

[Description]

An error occurred during execution of the application or command.

[System Processing]

Processing will be aborted.

[Action]

Check the message text and confirm that the application is written correctly and the command is being used correctly.

## 2.6.51 10588

---

### @1@ types @2@ and @3@ cannot be matched

[Description]

An error occurred during execution of the application or command.

[System Processing]

Processing will be aborted.

[Action]

Check the message text and confirm that the application is written correctly and the command is being used correctly.

## 2.6.52 10589

---

### @1@ could not convert type @2@ to @3@

[Description]

An error occurred during execution of the application or command.

[System Processing]

Processing will be aborted.

[Action]

Check the message text and confirm that the application is written correctly and the command is being used correctly.

## 2.6.53 10590

---

### arguments declared "anyelement" are not all alike

[Description]

An error occurred during execution of the application or command.

[System Processing]

Processing will be aborted.

[Action]

Check the message text and confirm that the application is written correctly and the command is being used correctly.

## 2.6.54 10591

---

### arguments declared "anyarray" are not all alike

[Description]

An error occurred during execution of the application or command.

[System Processing]

Processing will be aborted.

[Action]

Check the message text and confirm that the application is written correctly and the command is being used correctly.

## 2.6.55 10592

---

### argument declared @1@ is not an array but type @2@

[Description]

An error occurred during execution of the application or command.

[System Processing]

Processing will be aborted.

[Action]

Check the message text and confirm that the application is written correctly and the command is being used correctly.

## 2.6.56 10593

---

### argument declared @1@ is not consistent with argument declared @2@

[Description]

An error occurred during execution of the application or command.

[System Processing]

Processing will be aborted.



[Action]

Check the message text and confirm that the application is written correctly and the command is being used correctly.

## 2.6.57 10595

---

**type matched to anyonarray is an array type: @1@**

[Description]

An error occurred during execution of the application or command.

[System Processing]

Processing will be aborted.

[Action]

Check the message text and confirm that the application is written correctly and the command is being used correctly.

## 2.6.58 10596

---

**type matched to anyenum is not an enum type: @1@**

[Description]

An error occurred during execution of the application or command.

[System Processing]

Processing will be aborted.

[Action]

Check the message text and confirm that the application is written correctly and the command is being used correctly.

## 2.6.59 10597

---

**recursive reference to query "@1@" must not appear within its non-recursive term**

[Description]

An error occurred during execution of the application or command.

[System Processing]

Processing will be aborted.

[Action]

Check the message text and confirm that the application is written correctly and the command is being used correctly.

## 2.6.60 10598

---

**recursive reference to query "@1@" must not appear within a subquery**

[Description]

An error occurred during execution of the application or command.

[System Processing]

Processing will be aborted.

[Action]

Check the message text and confirm that the application is written correctly and the command is being used correctly.

## 2.6.61 10599

---

### recursive reference to query "@1@" must not appear within an outer join

[Description]

An error occurred during execution of the application or command.

[System Processing]

Processing will be aborted.

[Action]

Check the message text and confirm that the application is written correctly and the command is being used correctly.

## 2.7 Message Numbers Beginning with 10600

---

### 2.7.1 10600

---

#### recursive reference to query "@1@" must not appear within INTERSECT

[Description]

An error occurred during execution of the application or command.

[System Processing]

Processing will be aborted.

[Action]

Check the message text and confirm that the application is written correctly and the command is being used correctly.

### 2.7.2 10601

---

#### recursive reference to query "@1@" must not appear within EXCEPT

[Description]

An error occurred during execution of the application or command.

[System Processing]

Processing will be aborted.

[Action]

Check the message text and confirm that the application is written correctly and the command is being used correctly.

### 2.7.3 10602

---

#### WITH query name "@1@" specified more than once

[Description]

An error occurred during execution of the application or command.

[System Processing]

Processing will be aborted.

[Action]

Check the message text and confirm that the application is written correctly and the command is being used correctly.

## 2.7.4 10604

---

### WITH clause containing a data-modifying statement must be at the top level

[Description]

An error occurred during execution of the application or command.

[System Processing]

Processing will be aborted.

[Action]

Check the message text and confirm that the application is written correctly and the command is being used correctly.

## 2.7.5 10605

---

### recursive query "@1@" column @2@ has type @3@ in non-recursive term but type @4@ overall

[Description]

An error occurred during execution of the application or command.

[System Processing]

Processing will be aborted.

[Action]

Check the message text and confirm that the application is written correctly and the command is being used correctly.

## 2.7.6 10606

---

### recursive query "@1@" column @2@ has collation "@3@" in non-recursive term but collation "@4@" overall

[Description]

An error occurred during execution of the application or command.

[System Processing]

Processing will be aborted.

[Action]

Check the message text and confirm that the application is written correctly and the command is being used correctly.

## 2.7.7 10607

---

### table "@1@" has @2@ columns available but @3@ columns specified

[Description]

An error occurred during execution of the application or command.

[System Processing]

Processing will be aborted.

[Action]

Check the message text and confirm that the application is written correctly and the command is being used correctly.

## 2.7.8 10608

---

### mutual recursion between WITH items is not implemented

[Description]

An error occurred during execution of the application or command.

[System Processing]

Processing will be aborted.

[Action]

Check the message text and confirm that the application is written correctly and the command is being used correctly.

## 2.7.9 10609

---

### recursive query "@1@" must not contain data-modifying statements

[Description]

An error occurred during execution of the application or command.

[System Processing]

Processing will be aborted.

[Action]

Check the message text and confirm that the application is written correctly and the command is being used correctly.

## 2.7.10 10610

---

### recursive query "@1@" does not have the form non-recursive-term UNION [ALL] recursive-term

[Description]

An error occurred during execution of the application or command.

[System Processing]

Processing will be aborted.

[Action]

Check the message text and confirm that the application is written correctly and the command is being used correctly.

## 2.7.11 10611

---

### ORDER BY in a recursive query is not implemented

[Description]

An error occurred during execution of the application or command.

[System Processing]

Processing will be aborted.

[Action]

Check the message text and confirm that the application is written correctly and the command is being used correctly.

## 2.7.12 10612

---

### OFFSET in a recursive query is not implemented

[Description]

An error occurred during execution of the application or command.

[System Processing]

Processing will be aborted.

[Action]

Check the message text and confirm that the application is written correctly and the command is being used correctly.

## 2.7.13 10613

---

### LIMIT in a recursive query is not implemented

[Description]

An error occurred during execution of the application or command.

[System Processing]

Processing will be aborted.

[Action]

Check the message text and confirm that the application is written correctly and the command is being used correctly.

## 2.7.14 10614

---

### FOR UPDATE/SHARE in a recursive query is not implemented

[Description]

An error occurred during execution of the application or command.

[System Processing]

Processing will be aborted.

[Action]

Check the message text and confirm that the application is written correctly and the command is being used correctly.

## 2.7.15 10615

---

### recursive reference to query "@1@" must not appear more than once

[Description]

An error occurred during execution of the application or command.

[System Processing]

Processing will be aborted.

[Action]

Check the message text and confirm that the application is written correctly and the command is being used correctly.

## 2.7.16 10616

---

---

### unsafe use of string constant with Unicode escapes

[Description]

An error occurred during execution of the application or command.

[System Processing]

Processing will be aborted.

[Action]

Check the message text and confirm that the application is written correctly and the command is being used correctly.

---

## 2.7.17 10617

---

### invalid Unicode escape

[Description]

An error occurred during execution of the application or command.

[System Processing]

Processing will be aborted.

[Action]

Check the message text and confirm that the application is written correctly and the command is being used correctly.

---

## 2.7.18 10618

---

### unsafe use of \\' in a string literal

[Description]

An error occurred during execution of the application or command.

[System Processing]

Processing will be aborted.

[Action]

Check the message text and confirm that the application is written correctly and the command is being used correctly.

---

## 2.7.19 10619

---

### @1@ at end of input

[Description]

An error occurred during execution of the application or command.

[System Processing]

Processing will be aborted.

[Action]

Check the message text and confirm that the application is written correctly and the command is being used correctly.

---

## 2.7.20 10620

---

### @1@ at or near "@2@"

[Description]

An error occurred during execution of the application or command.

[System Processing]

Processing will be aborted.

[Action]

Check the message text and confirm that the application is written correctly and the command is being used correctly.

## 2.7.21 10621

---

### nonstandard use of \ in a string literal

[Description]

An error occurred during execution of the application or command.

[System Processing]

Processing will be aborted.

[Action]

Check the message text and confirm that the application is written correctly and the command is being used correctly.

## 2.7.22 10622

---

### nonstandard use of \\ in a string literal

[Description]

An error occurred during execution of the application or command.

[System Processing]

Processing will be aborted.

[Action]

Check the message text and confirm that the application is written correctly and the command is being used correctly.

## 2.7.23 10623

---

### nonstandard use of escape in a string literal

[Description]

The application or command terminated normally, but a warning was output.

[System Processing]

Processing will continue.

[Action]

Check the message text and confirm that the issue does not affect the expected outcome.

## 2.7.24 10624

---

### collation mismatch between implicit collations "@1@" and "@2@"

[Description]

An error occurred during execution of the application or command.

[System Processing]

Processing will be aborted.

[Action]

Check the message text and confirm that the application is written correctly and the command is being used correctly.

## 2.7.25 10625

---

### collation mismatch between explicit collations "@1@" and "@2@"

[Description]

An error occurred during execution of the application or command.

[System Processing]

Processing will be aborted.

[Action]

Check the message text and confirm that the application is written correctly and the command is being used correctly.

## 2.7.26 10626

---

### target lists can have at most @1@ entries

[Description]

An error occurred during execution of the application or command.

[System Processing]

Processing will be aborted.

[Action]

Check the message text and confirm that the application is written correctly and the command is being used correctly.

## 2.7.27 10627

---

### cannot subscript type @1@ because it is not an array

[Description]

An error occurred during execution of the application or command.

[System Processing]

Processing will be aborted.

[Action]

Check the message text and confirm that the application is written correctly and the command is being used correctly.

## 2.7.28 10628

---

### array subscript must have type integer

[Description]

An error occurred during execution of the application or command.

[System Processing]

Processing will be aborted.



[Action]

Check the message text and confirm that the application is written correctly and the command is being used correctly.

## 2.7.29 10629

---

**array assignment to "@1@" requires type @2@ but expression is of type @3@**

[Description]

An error occurred during execution of the application or command.

[System Processing]

Processing will be aborted.

[Action]

Check the message text and confirm that the application is written correctly and the command is being used correctly.

## 2.7.30 10630

---

**improper @1@TYPE reference (too few dotted names): @2@**

[Description]

An error occurred during execution of the application or command.

[System Processing]

Processing will be aborted.

[Action]

Check the message text and confirm that the application is written correctly and the command is being used correctly.

## 2.7.31 10631

---

**improper @1@TYPE reference (too many dotted names): @2@**

[Description]

An error occurred during execution of the application or command.

[System Processing]

Processing will be aborted.

[Action]

Check the message text and confirm that the application is written correctly and the command is being used correctly.

## 2.7.32 10632

---

**type reference @1@ converted to @2@**

[Description]

The application or command terminated normally, but a warning was output.

[System Processing]

Processing will continue.

[Action]

Check the message text and confirm that the issue does not affect the expected outcome.

### 2.7.33 10633

---

#### return type @1 @ is only a shell

[Description]

An error occurred during execution of the application or command.

[System Processing]

Processing will be aborted.

[Action]

Check the message text and confirm that the application is written correctly and the command is being used correctly.

### 2.7.34 10634

---

#### type modifier cannot be specified for shell type "@1@"

[Description]

An error occurred during execution of the application or command.

[System Processing]

Processing will be aborted.

[Action]

Check the message text and confirm that the application is written correctly and the command is being used correctly.

### 2.7.35 10635

---

#### type modifier is not allowed for type "@1@"

[Description]

An error occurred during execution of the application or command.

[System Processing]

Processing will be aborted.

[Action]

Check the message text and confirm that the application is written correctly and the command is being used correctly.

### 2.7.36 10636

---

#### type modifiers must be simple constants or identifiers

[Description]

An error occurred during execution of the application or command.

[System Processing]

Processing will be aborted.

[Action]

Check the message text and confirm that the application is written correctly and the command is being used correctly.

### 2.7.37 10637

---

---

### invalid type name "@1@"

#### [Description]

An error occurred during execution of the application or command.

#### [System Processing]

Processing will be aborted.

#### [Action]

Check the message text and confirm that the application is written correctly and the command is being used correctly.

---

## 2.7.38 10638

---

### canceling the wait for synchronous replication and terminating connection due to administrator command

#### [Description]

The application or command terminated normally, but a warning was output.

#### [System Processing]

Processing will continue.

#### [Action]

Check the message text and confirm that the issue does not affect the expected outcome.

---

## 2.7.39 10639

---

### canceling wait for synchronous replication due to user request

#### [Description]

The application or command terminated normally, but a warning was output.

#### [System Processing]

Processing will continue.

#### [Action]

Check the message text and confirm that the issue does not affect the expected outcome.

---

## 2.7.40 10640

---

### standby "@1@" now has synchronous standby priority @2@

#### [Description]

Terminated normally.

#### [System Processing]

Continues processing.

#### [Action]

No action required.

---

## 2.7.41 10642

---

### could not connect to the primary server: @1@

[Description]

The database server was disconnected during execution of the application.

[System Processing]

Processing will be aborted.

[Action]

Communication may have been disconnected for the following reasons:

- An error occurred in the communication line (TCP/IP etc.)
- The database server terminated abnormally.

Take the following actions:

- Eliminate the cause of the communication disconnection.

Examine the application and check whether the transaction for implementing update is a long transaction. Judge whether it is a long transaction from the following viewpoints and modify the application.

- a) If the COMMIT process is not executed after update, add the COMMIT process.
  - b) If the total number of update records in a single transaction is high, split it into short transactions.
  - c) If search was conducted for a long period of time after update, execute COMMIT after update or review the search SQL statement.
- If none of the above situations applies, perform the following:
    - a) Confirm that the database server has not stopped.
    - b) If the database server is starting or stopping, re-execute the command after the database server starts.

## 2.7.42 10643

---

**could not receive database system identifier and timeline ID from the primary server: @1@**

[Description]

An error occurred during communication between the application and the database server.

[System Processing]

Processing will be aborted.

[Action]

Check if there are any problems in the network, eliminate the cause of any error and re-execute the command.

## 2.7.43 10644

---

**invalid response from primary server**

[Description]

An error occurred during communication between the application and the database server.

[System Processing]

Processing will be aborted.

[Action]

Check if there are any problems in the network, eliminate the cause of any error and re-execute the command.

## 2.7.44 10645

---

---

### database system identifier differs between the primary and standby

#### [Description]

An error occurred during execution of the application or command.

#### [System Processing]

Processing will be aborted.

#### [Action]

Check the message text and confirm that the application is written correctly and the command is being used correctly.

---

## 2.7.45 10646

---

### highest timeline @1@ of the primary is behind recovery timeline @2@

#### [Description]

An error occurred during I/O processing in the database server.

#### [System Processing]

Processing will be aborted.

#### [Action]

To investigate the cause of the occurrence from the message, and remove cause.

---

## 2.7.46 10647

---

### could not start WAL streaming: @1@

#### [Description]

An unexpected error occurred.

#### [System Processing]

Processing will be aborted.

#### [Action]

Contact Fujitsu technical support.

---

## 2.7.47 10651

---

### could not receive data from WAL stream: @1@

#### [Description]

An unexpected error occurred.

#### [System Processing]

Processing will be aborted.

#### [Action]

Contact Fujitsu technical support.

---

## 2.7.48 10652

---

### replication terminated by primary server

[Description]

Primary server has stopped.

[System Processing]

Processing will be aborted.

[Action]

No action is required.

## 2.7.49 10653

---

### could not send data to WAL stream: @1@

[Description]

An unexpected error occurred.

[System Processing]

Processing will be aborted.

[Action]

Contact Fujitsu technical support.

## 2.7.50 10655

---

### base backup could not send data, aborting backup

[Description]

An unexpected error occurred.

[System Processing]

Processing will be aborted.

[Action]

Contact Fujitsu technical support.

## 2.7.51 10656

---

### duplicate option "@1@"

[Description]

An error occurred during execution of the application or command.

[System Processing]

Processing will be aborted.

[Action]

Check the message text and confirm that the application is written correctly and the command is being used correctly.

## 2.7.52 10658

---

### could not stat file or directory "@1@": @2@

[Description]

The application or command terminated normally, but a warning was output.

[System Processing]

Processing will continue.

[Action]

Check the message text and confirm that the issue does not affect the expected outcome.

## 2.7.53 10659

---

**could not remove symbolic link "@1@": @2@**

[Description]

The application or command terminated normally, but a warning was output.

[System Processing]

Processing will continue.

[Action]

Check the message text and confirm that the issue does not affect the expected outcome.

## 2.7.54 10660

---

**skipping special file "@1@"**

[Description]

The application or command terminated normally, but a warning was output.

[System Processing]

Processing will continue.

[Action]

Check the message text and confirm that the issue does not affect the expected outcome.

## 2.7.55 10663

---

**unexpected EOF on standby connection**

[Description]

An error occurred because execution is temporarily impossible.

[System Processing]

Processing will be aborted.

[Action]

Restart the application. If the same error occurs when you restart the application, to check if there are any problems in the database server.

## 2.7.56 10664

---

**invalid standby message type "@1@"**

[Description]

An error occurred during communication between the application and the database server.

[System Processing]

Processing will be aborted.

[Action]

Check if there are any problems in the network, eliminate the cause of any error and re-execute the command.

---

## 2.7.57 10667

---

**terminating walsender process due to replication timeout**

[Description]

An error occurred during communication between the application and the database server.

[System Processing]

Processing will be aborted.

[Action]

Check if there are any problems in the network, eliminate the cause of any error and re-execute the command.

---

## 2.7.58 10668

---

**standby "@1@" has now caught up with primary**

[Description]

Terminated normally.

[System Processing]

Continues processing.

[Action]

No action required.

---

## 2.7.59 10669

---

**number of requested standby connections exceeds max\_wal\_senders (currently @1@)**

[Description]

An error occurred during execution of the application or command.

[System Processing]

Processing will be aborted.

[Action]

Check the message text and confirm that the application is written correctly and the command is being used correctly.

---

## 2.7.60 10670

---

**requested WAL segment @1@ has already been removed**

[Description]

An error occurred during I/O processing in the database server.

[System Processing]

Processing will be aborted.



[Action]

To investigate the cause of the occurrence from the message, and remove cause.

## 2.7.61 10671

---

### could not read from log segment @1@, offset @2@, length @3@: @4@

[Description]

An error occurred during I/O processing in the database server.

[System Processing]

Processing will be aborted.

[Action]

To investigate the cause of the occurrence from the message, and remove cause.

## 2.7.62 10672

---

### materialize mode required, but it is not allowed in this context

[Description]

An error occurred during execution of the application or command.

[System Processing]

Processing will be aborted.

[Action]

Check the message text and confirm that the application is written correctly and the command is being used correctly.

## 2.7.63 10673

---

### terminating walreceiver process due to administrator command

[Description]

Terminated normally.

[System Processing]

Continues processing.

[Action]

No action required.

## 2.7.64 10674

---

### cannot continue WAL streaming, recovery has already ended

[Description]

An unexpected error occurred.

[System Processing]

Processing will be aborted.

[Action]

Contact Fujitsu technical support.

## 2.7.65 10675

---

### authentication failed for user "@1@": host rejected

[Description]

An error occurred during execution of the application or command.

[System Processing]

Processing will be aborted.

[Action]

Check the message text and confirm that the application is written correctly and the command is being used correctly.

## 2.7.66 10677

---

### "trust" authentication failed for user "@1@"

[Description]

An error occurred during execution of the application or command.

[System Processing]

Processing will be aborted.

[Action]

Check the message text and confirm that the application is written correctly and the command is being used correctly.

## 2.7.67 10678

---

### Ident authentication failed for user "@1@"

[Description]

An error occurred during execution of the application or command.

[System Processing]

Processing will be aborted.

[Action]

Check the message text and confirm that the application is written correctly and the command is being used correctly.

## 2.7.68 10679

---

### Peer authentication failed for user "@1@"

[Description]

An error occurred during execution of the application or command.

[System Processing]

Processing will be aborted.

[Action]

Check the message text and confirm that the application is written correctly and the command is being used correctly.

## 2.7.69 10680

---

---

### password authentication failed for user "@1@"

#### [Description]

An error occurred during execution of the application or command.

#### [System Processing]

Processing will be aborted.

#### [Action]

Check the message text and confirm that the application is written correctly and the command is being used correctly.

---

## 2.7.70 10681

---

### GSSAPI authentication failed for user "@1@"

#### [Description]

An error occurred during execution of the application or command.

#### [System Processing]

Processing will be aborted.

#### [Action]

Check the message text and confirm that the application is written correctly and the command is being used correctly.

---

## 2.7.71 10682

---

### SSPI authentication failed for user "@1@"

#### [Description]

An error occurred during execution of the application or command.

#### [System Processing]

Processing will be aborted.

#### [Action]

Check the message text and confirm that the application is written correctly and the command is being used correctly.

---

## 2.7.72 10683

---

### PAM authentication failed for user "@1@"

#### [Description]

An error occurred during execution of the application or command.

#### [System Processing]

Processing will be aborted.

#### [Action]

Check the message text and confirm that the application is written correctly and the command is being used correctly.

---

## 2.7.73 10684

---

### LDAP authentication failed for user "@1@"

[Description]

An error occurred during execution of the application or command.

[System Processing]

Processing will be aborted.

[Action]

Check the message text and confirm that the application is written correctly and the command is being used correctly.

## 2.7.74 10685

---

### certificate authentication failed for user "@1@"

[Description]

An error occurred during execution of the application or command.

[System Processing]

Processing will be aborted.

[Action]

Check the message text and confirm that the application is written correctly and the command is being used correctly.

## 2.7.75 10686

---

### RADIUS authentication failed for user "@1@"

[Description]

An error occurred during execution of the application or command.

[System Processing]

Processing will be aborted.

[Action]

Check the message text and confirm that the application is written correctly and the command is being used correctly.

## 2.7.76 10687

---

### authentication failed for user "@1@": invalid authentication method

[Description]

An error occurred during execution of the application or command.

[System Processing]

Processing will be aborted.

[Action]

Check the message text and confirm that the application is written correctly and the command is being used correctly.

## 2.7.77 10689

---

### connection requires a valid client certificate

[Description]

An error occurred during execution of the application or command.

[System Processing]

Processing will be aborted.

[Action]

Check the message text and confirm that the application is written correctly and the command is being used correctly.

---

## 2.7.78 10690

---

### pg\_hba.conf rejects replication connection for host "@1@", user "@2@", @3@

[Description]

An error occurred during execution of the application or command.

[System Processing]

Processing will be aborted.

[Action]

Check the message text and confirm that the application is written correctly and the command is being used correctly.

---

## 2.7.79 10691

---

### pg\_hba.conf rejects replication connection for host "@1@", user "@2@"

[Description]

An error occurred during execution of the application or command.

[System Processing]

Processing will be aborted.

[Action]

Check the message text and confirm that the application is written correctly and the command is being used correctly.

---

## 2.7.80 10692

---

### pg\_hba.conf rejects connection for host "@1@", user "@2@", database "@3@", @4@

[Description]

An error occurred during execution of the application or command.

[System Processing]

Processing will be aborted.

[Action]

Check the message text and confirm that the application is written correctly and the command is being used correctly.

---

## 2.7.81 10693

---

### pg\_hba.conf rejects connection for host "@1@", user "@2@", database "@3@"

[Description]

An error occurred during execution of the application or command.

[System Processing]

Processing will be aborted.

[Action]

Check the message text and confirm that the application is written correctly and the command is being used correctly.

## 2.7.82 10694

---

**no pg\_hba.conf entry for replication connection from host "@1@", user "@2@", @3@**

[Description]

An error occurred during execution of the application or command.

[System Processing]

Processing will be aborted.

[Action]

Check the message text and confirm that the application is written correctly and the command is being used correctly.

## 2.7.83 10695

---

**no pg\_hba.conf entry for replication connection from host "@1@", user "@2@"**

[Description]

An error occurred during execution of the application or command.

[System Processing]

Processing will be aborted.

[Action]

Check the message text and confirm that the application is written correctly and the command is being used correctly.

## 2.7.84 10696

---

**no pg\_hba.conf entry for host "@1@", user "@2@", database "@3@", @4@**

[Description]

An error occurred during execution of the application or command.

[System Processing]

Processing will be aborted.

[Action]

Check the message text and confirm that the application is written correctly and the command is being used correctly.

## 2.7.85 10697

---

**no pg\_hba.conf entry for host "@1@", user "@2@", database "@3@"**

[Description]

An error occurred during execution of the application or command.

[System Processing]

Processing will be aborted.

[Action]

Check the message text and confirm that the application is written correctly and the command is being used correctly.

## 2.7.86 10698

---

### MD5 authentication is not supported when "db\_user\_namespace" is enabled

[Description]

An error occurred during execution of the application or command.

[System Processing]

Processing will be aborted.

[Action]

Check the message text and confirm that the application is written correctly and the command is being used correctly.

## 2.7.87 10699

---

### expected password response, got message type @1@

[Description]

An error occurred during communication between the application and the database server.

[System Processing]

Processing will be aborted.

[Action]

Check if there are any problems in the network, eliminate the cause of any error and re-execute the command.

## 2.8 Message Numbers Beginning with 10700

---

### 2.8.1 10700

---

#### invalid password packet size

[Description]

An error occurred during communication between the application and the database server.

[System Processing]

Processing will be aborted.

[Action]

Check if there are any problems in the network, eliminate the cause of any error and re-execute the command.

### 2.8.2 10707

---

#### GSSAPI is not supported in protocol version 2

[Description]

An error occurred during execution of the application or command.

[System Processing]

Processing will be aborted.

[Action]

Check the message text and confirm that the application is written correctly and the command is being used correctly.

## 2.8.3 10708

---

### out of memory

#### [Description]

There was insufficient free space in the server's memory during execution of the application.

#### [System Processing]

Processing will be aborted.

#### [Action]

Estimate memory usage and take the following action:

- If the number of simultaneous connections from client applications is high, reduce it.
- If the number of simultaneous SQL executions is high, reduce it.

## 2.8.4 10709

---

### expected GSS response, got message type @1@

#### [Description]

An error occurred during communication between the application and the database server.

#### [System Processing]

Processing will be aborted.

#### [Action]

Check if there are any problems in the network, eliminate the cause of any error and re-execute the command.

## 2.8.5 10710

---

### SSPI is not supported in protocol version 2

#### [Description]

An error occurred during execution of the application or command.

#### [System Processing]

Processing will be aborted.

#### [Action]

Check the message text and confirm that the application is written correctly and the command is being used correctly.

## 2.8.6 10711

---

### expected SSPI response, got message type @1@

#### [Description]

An error occurred during communication between the application and the database server.

#### [System Processing]

Processing will be aborted.

#### [Action]

Check if there are any problems in the network, eliminate the cause of any error and re-execute the command.



## 2.8.7 10712

---

**could not create socket for Ident connection: @1@**

### [Description]

The database server was disconnected during execution of the application.

### [System Processing]

Processing will be aborted.

### [Action]

Communication may have been disconnected for the following reasons:

- An error occurred in the communication line (TCP/IP etc.)
- The database server terminated abnormally.

Take the following actions:

- Eliminate the cause of the communication disconnection.

Examine the application and check whether the transaction for implementing update is a long transaction. Judge whether it is a long transaction from the following viewpoints and modify the application.

- a) If the COMMIT process is not executed after update, add the COMMIT process.
  - b) If the total number of update records in a single transaction is high, split it into short transactions.
  - c) If search was conducted for a long period of time after update, execute COMMIT after update or review the search SQL statement.
- If none of the above situations applies, perform the following:
    - a) Confirm that the database server has not stopped.
    - b) If the database server is starting or stopping, re-execute the command after the database server starts.

## 2.8.8 10713

---

**could not bind to local address "@1@": @2@**

### [Description]

The database server was disconnected during execution of the application.

### [System Processing]

Processing will be aborted.

### [Action]

Communication may have been disconnected for the following reasons:

- An error occurred in the communication line (TCP/IP etc.)
- The database server terminated abnormally.

Take the following actions:

- Eliminate the cause of the communication disconnection.

Examine the application and check whether the transaction for implementing update is a long transaction. Judge whether it is a long transaction from the following viewpoints and modify the application.

- a) If the COMMIT process is not executed after update, add the COMMIT process.
- b) If the total number of update records in a single transaction is high, split it into short transactions.
- c) If search was conducted for a long period of time after update, execute COMMIT after update or review the search SQL statement.

- If none of the above situations applies, perform the following:

- a) Confirm that the database server has not stopped.
- b) If the database server is starting or stopping, re-execute the command after the database server starts.

## 2.8.9 10714

---

### could not connect to Ident server at address "@1@", port @2@: @3@

#### [Description]

The database server was disconnected during execution of the application.

#### [System Processing]

Processing will be aborted.

#### [Action]

Communication may have been disconnected for the following reasons:

- An error occurred in the communication line (TCP/IP etc.)
- The database server terminated abnormally.

Take the following actions:

- Eliminate the cause of the communication disconnection.

Examine the application and check whether the transaction for implementing update is a long transaction. Judge whether it is a long transaction from the following viewpoints and modify the application.

- a) If the COMMIT process is not executed after update, add the COMMIT process.
  - b) If the total number of update records in a single transaction is high, split it into short transactions.
  - c) If search was conducted for a long period of time after update, execute COMMIT after update or review the search SQL statement.
- If none of the above situations applies, perform the following:
- a) Confirm that the database server has not stopped.
  - b) If the database server is starting or stopping, re-execute the command after the database server starts.

## 2.8.10 10715

---

### could not send query to Ident server at address "@1@", port @2@: @3@

#### [Description]

The database server was disconnected during execution of the application.

#### [System Processing]

Processing will be aborted.

#### [Action]

Communication may have been disconnected for the following reasons:

- An error occurred in the communication line (TCP/IP etc.)
- The database server terminated abnormally.

Take the following actions:

- Eliminate the cause of the communication disconnection.

Examine the application and check whether the transaction for implementing update is a long transaction. Judge whether it is a long transaction from the following viewpoints and modify the application.

- a) If the COMMIT process is not executed after update, add the COMMIT process.
  - b) If the total number of update records in a single transaction is high, split it into short transactions.
  - c) If search was conducted for a long period of time after update, execute COMMIT after update or review the search SQL statement.
- If none of the above situations applies, perform the following:
- a) Confirm that the database server has not stopped.
  - b) If the database server is starting or stopping, re-execute the command after the database server starts.

## 2.8.11 10716

---

**could not receive response from Ident server at address "@1@", port @2@: @3@**

### [Description]

The database server was disconnected during execution of the application.

### [System Processing]

Processing will be aborted.

### [Action]

Communication may have been disconnected for the following reasons:

- An error occurred in the communication line (TCP/IP etc.)
- The database server terminated abnormally.

Take the following actions:

- Eliminate the cause of the communication disconnection.

Examine the application and check whether the transaction for implementing update is a long transaction. Judge whether it is a long transaction from the following viewpoints and modify the application.

- a) If the COMMIT process is not executed after update, add the COMMIT process.
  - b) If the total number of update records in a single transaction is high, split it into short transactions.
  - c) If search was conducted for a long period of time after update, execute COMMIT after update or review the search SQL statement.
- If none of the above situations applies, perform the following:
- a) Confirm that the database server has not stopped.
  - b) If the database server is starting or stopping, re-execute the command after the database server starts.

## 2.8.12 10717

---

**invalidly formatted response from Ident server: "@1@"**

### [Description]

An error occurred.

### [System Processing]

Processing will be aborted.

### [Action]

To investigate the cause of the occurrence from the message, and remove cause.

## 2.8.13 10718

---

---

### peer authentication is not supported on this platform

#### [Description]

An error occurred during execution of the application or command.

#### [System Processing]

Processing will be aborted.

#### [Action]

Check the message text and confirm that the application is written correctly and the command is being used correctly.

---

## 2.8.14 10719

---

### could not get peer credentials: @1@

#### [Description]

The database server was disconnected during execution of the application.

#### [System Processing]

Processing will be aborted.

#### [Action]

Communication may have been disconnected for the following reasons:

- An error occurred in the communication line (TCP/IP etc.)
- The database server terminated abnormally.

Take the following actions:

- Eliminate the cause of the communication disconnection.

Examine the application and check whether the transaction for implementing update is a long transaction. Judge whether it is a long transaction from the following viewpoints and modify the application.

- a) If the COMMIT process is not executed after update, add the COMMIT process.
  - b) If the total number of update records in a single transaction is high, split it into short transactions.
  - c) If search was conducted for a long period of time after update, execute COMMIT after update or review the search SQL statement.
- If none of the above situations applies, perform the following:
    - a) Confirm that the database server has not stopped.
    - b) If the database server is starting or stopping, re-execute the command after the database server starts.

---

## 2.8.15 10720

---

### could not look up local user ID @1@: @2@

#### [Description]

An error occurred during execution of the application or command.

#### [System Processing]

Processing will be aborted.

#### [Action]

Check the message text and confirm that the application is written correctly and the command is being used correctly.

## 2.8.16 10721

---

### empty password returned by client

[Description]

An error occurred during execution of the application or command.

[System Processing]

Processing will be aborted.

[Action]

Check the message text and confirm that the application is written correctly and the command is being used correctly.

## 2.8.17 10722

---

### error from underlying PAM layer: @1@

[Description]

An error occurred.

[System Processing]

Processing will be aborted.

[Action]

To investigate the cause of the occurrence from the message, and remove cause.

## 2.8.18 10723

---

### could not create PAM authenticator: @1@

[Description]

An error occurred.

[System Processing]

Processing will be aborted.

[Action]

To investigate the cause of the occurrence from the message, and remove cause.

## 2.8.19 10724

---

### pam\_set\_item(PAM\_USER) failed: @1@

[Description]

An error occurred.

[System Processing]

Processing will be aborted.

[Action]

To investigate the cause of the occurrence from the message, and remove cause.

## 2.8.20 10725

---

---

**pam\_set\_item(PAM\_CONV) failed: @1@**

[Description]

An error occurred.

[System Processing]

Processing will be aborted.

[Action]

To investigate the cause of the occurrence from the message, and remove cause.

---

## 2.8.21 10726

---

**pam\_authenticate failed: @1@**

[Description]

An error occurred.

[System Processing]

Processing will be aborted.

[Action]

To investigate the cause of the occurrence from the message, and remove cause.

---

## 2.8.22 10727

---

**pam\_acct\_mgmt failed: @1@**

[Description]

An error occurred.

[System Processing]

Processing will be aborted.

[Action]

To investigate the cause of the occurrence from the message, and remove cause.

---

## 2.8.23 10728

---

**could not release PAM authenticator: @1@**

[Description]

An error occurred.

[System Processing]

Processing will be aborted.

[Action]

To investigate the cause of the occurrence from the message, and remove cause.

---

## 2.8.24 10729

---

**could not initialize LDAP: error code @1@**

[Description]

An error occurred.

[System Processing]

Processing will be aborted.

[Action]

To investigate the cause of the occurrence from the message, and remove cause.

## 2.8.25 10730

---

### could not set LDAP protocol version: @1@

[Description]

An error occurred.

[System Processing]

Processing will be aborted.

[Action]

To investigate the cause of the occurrence from the message, and remove cause.

## 2.8.26 10731

---

### could not load wldap32.dll

[Description]

An error occurred.

[System Processing]

Processing will be aborted.

[Action]

To investigate the cause of the occurrence from the message, and remove cause.

## 2.8.27 10732

---

### could not load function \_ldap\_start\_tls\_sA in wldap32.dll

[Description]

An error occurred.

[System Processing]

Processing will be aborted.

[Action]

To investigate the cause of the occurrence from the message, and remove cause.

## 2.8.28 10733

---

### could not start LDAP TLS session: @1@

[Description]

An error occurred.

[System Processing]

Processing will be aborted.

[Action]

To investigate the cause of the occurrence from the message, and remove cause.

## 2.8.29 10734

---

### LDAP server not specified

[Description]

An error occurred during execution of the application or command.

[System Processing]

Processing will be aborted.

[Action]

Check the message text and confirm that the application is written correctly and the command is being used correctly.

## 2.8.30 10735

---

### invalid character in user name for LDAP authentication

[Description]

An error occurred during execution of the application or command.

[System Processing]

Processing will be aborted.

[Action]

Check the message text and confirm that the application is written correctly and the command is being used correctly.

## 2.8.31 10736

---

### could not perform initial LDAP bind for ldapbinddn "@1@" on server "@2@": @3@

[Description]

An error occurred.

[System Processing]

Processing will be aborted.

[Action]

To investigate the cause of the occurrence from the message, and remove cause.

## 2.8.32 10737

---

### could not search LDAP for filter "@1@" on server "@2@": @3@

[Description]

An error occurred.

[System Processing]

Processing will be aborted.



[Action]

To investigate the cause of the occurrence from the message, and remove cause.

## 2.8.33 10738

---

### LDAP search for filter "@1@" on server "@2@" returned no entries.

[Description]

An error occurred during execution of the application or command.

[System Processing]

Processing will be aborted.

[Action]

Check the message text and confirm that the application is written correctly and the command is being used correctly.

## 2.8.34 10740

---

### could not get dn for the first entry matching "@1@" on server "@2@" : @3@

[Description]

An error occurred.

[System Processing]

Processing will be aborted.

[Action]

To investigate the cause of the occurrence from the message, and remove cause.

## 2.8.35 10741

---

### could not unbind after searching for user "@1@" on server "@2@" : @3@

[Description]

An error occurred.

[System Processing]

Processing will be aborted.

[Action]

To investigate the cause of the occurrence from the message, and remove cause.

## 2.8.36 10742

---

### LDAP login failed for user "@1@" on server "@2@" : @3@

[Description]

An error occurred.

[System Processing]

Processing will be aborted.

[Action]

To investigate the cause of the occurrence from the message, and remove cause.

## 2.8.37 10743

---

### certificate authentication failed for user "@1@": client certificate contains no user name

[Description]

An error occurred during execution of the application or command.

[System Processing]

Processing will be aborted.

[Action]

Check the message text and confirm that the application is written correctly and the command is being used correctly.

## 2.8.38 10744

---

### RADIUS server not specified

[Description]

An error occurred during execution of the application or command.

[System Processing]

Processing will be aborted.

[Action]

Check the message text and confirm that the application is written correctly and the command is being used correctly.

## 2.8.39 10745

---

### RADIUS secret not specified

[Description]

An error occurred during execution of the application or command.

[System Processing]

Processing will be aborted.

[Action]

Check the message text and confirm that the application is written correctly and the command is being used correctly.

## 2.8.40 10746

---

### could not translate RADIUS server name "@1@" to address: @2@

[Description]

An error occurred during execution of the application or command.

[System Processing]

Processing will be aborted.

[Action]

Check the message text and confirm that the application is written correctly and the command is being used correctly.

## 2.8.41 10747

---

---

### **RADIUS authentication does not support passwords longer than @1@ characters**

[Description]

An error occurred during execution of the application or command.

[System Processing]

Processing will be aborted.

[Action]

Check the message text and confirm that the application is written correctly and the command is being used correctly.

---

## **2.8.42 10748**

---

### **could not generate random encryption vector**

[Description]

An error occurred.

[System Processing]

Processing will be aborted.

[Action]

To investigate the cause of the occurrence from the message, and remove cause.

---

## **2.8.43 10749**

---

### **could not perform MD5 encryption of password**

[Description]

An error occurred.

[System Processing]

Processing will be aborted.

[Action]

To investigate the cause of the occurrence from the message, and remove cause.

---

## **2.8.44 10750**

---

### **could not create RADIUS socket: @1@**

[Description]

An error occurred.

[System Processing]

Processing will be aborted.

[Action]

To investigate the cause of the occurrence from the message, and remove cause.

---

## **2.8.45 10751**

---

### **could not bind local RADIUS socket: @1@**

[Description]

An error occurred.

[System Processing]

Processing will be aborted.

[Action]

To investigate the cause of the occurrence from the message, and remove cause.

## 2.8.46 10752

---

### could not send RADIUS packet: @1@

[Description]

An error occurred.

[System Processing]

Processing will be aborted.

[Action]

To investigate the cause of the occurrence from the message, and remove cause.

## 2.8.47 10753

---

### timeout waiting for RADIUS response

[Description]

An error occurred.

[System Processing]

Processing will be aborted.

[Action]

To investigate the cause of the occurrence from the message, and remove cause.

## 2.8.48 10754

---

### could not check status on RADIUS socket: @1@

[Description]

An error occurred.

[System Processing]

Processing will be aborted.

[Action]

To investigate the cause of the occurrence from the message, and remove cause.

## 2.8.49 10755

---

### could not read RADIUS response: @1@

[Description]

An error occurred.

[System Processing]

Processing will be aborted.

[Action]

To investigate the cause of the occurrence from the message, and remove cause.

## 2.8.50 10756

---

### **RADIUS response from @1@ was sent from incorrect port: @2@**

[Description]

An error occurred.

[System Processing]

Processing will be aborted.

[Action]

To investigate the cause of the occurrence from the message, and remove cause.

## 2.8.51 10757

---

### **RADIUS response too short: @1@**

[Description]

An error occurred.

[System Processing]

Processing will be aborted.

[Action]

To investigate the cause of the occurrence from the message, and remove cause.

## 2.8.52 10759

---

### **RADIUS response is to a different request: @1@ (should be @2@)**

[Description]

An error occurred.

[System Processing]

Processing will be aborted.

[Action]

To investigate the cause of the occurrence from the message, and remove cause.

## 2.8.53 10760

---

### **could not perform MD5 encryption of received packet**

[Description]

An error occurred.

[System Processing]

Processing will be aborted.

[Action]

To investigate the cause of the occurrence from the message, and remove cause.

## 2.8.54 10761

---

### RADIUS response from @1@ has incorrect MD5 signature

[Description]

An error occurred.

[System Processing]

Processing will be aborted.

[Action]

To investigate the cause of the occurrence from the message, and remove cause.

## 2.8.55 10762

---

### RADIUS response from @1@ has invalid code (@2@) for user "@3@"

[Description]

An error occurred.

[System Processing]

Processing will be aborted.

[Action]

To investigate the cause of the occurrence from the message, and remove cause.

## 2.8.56 10763

---

### SSL error: @1@

[Description]

An error occurred during communication between the application and the database server.

[System Processing]

Processing will be aborted.

[Action]

Check if there are any problems in the network, eliminate the cause of any error and re-execute the command.

## 2.8.57 10764

---

### unrecognized SSL error code: @1@

[Description]

An error occurred during communication between the application and the database server.

[System Processing]

Processing will be aborted.

[Action]

Check if there are any problems in the network, eliminate the cause of any error and re-execute the command.

## 2.8.58 10767

---

### could not create SSL context: @1@

#### [Description]

An error occurred during I/O processing in the database server.

#### [System Processing]

Processing will be aborted.

#### [Action]

To investigate the cause of the occurrence from the message, and remove cause.

## 2.8.59 10768

---

### could not load server certificate file "@1@": @2@

#### [Description]

An error occurred during I/O processing in the database server.

#### [System Processing]

Processing will be aborted.

#### [Action]

To investigate the cause of the occurrence from the message, and remove cause.

## 2.8.60 10769

---

### could not access private key file "@1@": @2@

#### [Description]

An error occurred during I/O processing in the database server.

#### [System Processing]

Processing will be aborted.

#### [Action]

To investigate the cause of the occurrence from the message, and remove cause.

## 2.8.61 10770

---

### private key file "@1@" has group or world access

#### [Description]

An error occurred during I/O processing in the database server.

#### [System Processing]

Processing will be aborted.

#### [Action]

To investigate the cause of the occurrence from the message, and remove cause.

## 2.8.62 10771

---

---

**could not load private key file "@1@": @2@****[Description]**

An error occurred during I/O processing in the database server.

**[System Processing]**

Processing will be aborted.

**[Action]**

To investigate the cause of the occurrence from the message, and remove cause.

---

**2.8.63 10772**

---

**check of private key failed: @1@****[Description]**

An error occurred during I/O processing in the database server.

**[System Processing]**

Processing will be aborted.

**[Action]**

To investigate the cause of the occurrence from the message, and remove cause.

---

**2.8.64 10774**

---

**could not load root certificate file "@1@": @2@****[Description]**

An error occurred during I/O processing in the database server.

**[System Processing]**

Processing will be aborted.

**[Action]**

To investigate the cause of the occurrence from the message, and remove cause.

---

**2.8.65 10775**

---

**SSL certificate revocation list file "@1@" ignored****[Description]**

The application or command terminated normally, but a warning was output.

**[System Processing]**

Processing will continue.

**[Action]**

Check the message text and confirm that the issue does not affect the expected outcome.

---

**2.8.66 10776**

---

**could not load SSL certificate revocation list file "@1@": @2@**



[Description]

The application or command terminated normally, but a warning was output.

[System Processing]

Processing will continue.

[Action]

Check the message text and confirm that the issue does not affect the expected outcome.

## 2.8.67 10777

---

### could not initialize SSL connection: @1@

[Description]

An error occurred during communication between the application and the database server.

[System Processing]

Processing will be aborted.

[Action]

Check if there are any problems in the network, eliminate the cause of any error and re-execute the command.

## 2.8.68 10778

---

### could not set SSL socket: @1@

[Description]

An error occurred during communication between the application and the database server.

[System Processing]

Processing will be aborted.

[Action]

Check if there are any problems in the network, eliminate the cause of any error and re-execute the command.

## 2.8.69 10779

---

### could not accept SSL connection: @1@

[Description]

An error occurred during communication between the application and the database server.

[System Processing]

Processing will be aborted.

[Action]

Check if there are any problems in the network, eliminate the cause of any error and re-execute the command.

## 2.8.70 10780

---

### could not accept SSL connection: EOF detected

[Description]

An error occurred during communication between the application and the database server.

[System Processing]

Processing will be aborted.

[Action]

Check if there are any problems in the network, eliminate the cause of any error and re-execute the command.

## 2.8.71 10781

---

### could not accept SSL connection: @1@

[Description]

An error occurred during communication between the application and the database server.

[System Processing]

Processing will be aborted.

[Action]

Check if there are any problems in the network, eliminate the cause of any error and re-execute the command.

## 2.8.72 10782

---

### SSL certificate's common name contains embedded null

[Description]

An error occurred during communication between the application and the database server.

[System Processing]

Processing will be aborted.

[Action]

Check if there are any problems in the network, eliminate the cause of any error and re-execute the command.

## 2.8.73 10783

---

### SSL connection from "@1@"

[Description]

Terminated normally.

[System Processing]

Continues processing.

[Action]

No action required.

## 2.8.74 10784

---

### could not translate host name "@1@", service "@2@" to address: @3@

[Description]

An error occurred during execution of the application or command.

[System Processing]

Processing will be aborted.

[Action]

Check the message text and confirm that the application is written correctly and the command is being used correctly.

## 2.8.75 10785

---

**could not translate service "@1@" to address: @2@**

[Description]

An error occurred during execution of the application or command.

[System Processing]

Processing will be aborted.

[Action]

Check the message text and confirm that the application is written correctly and the command is being used correctly.

## 2.8.76 10786

---

**could not bind to all requested addresses: MAXLISTEN (@1@) exceeded**

[Description]

An error occurred during execution of the application or command.

[System Processing]

Processing will be aborted.

[Action]

Check the message text and confirm that the application is written correctly and the command is being used correctly.

## 2.8.77 10787

---

**could not create @1@ socket for address "@2@": @3@**

[Description]

The database server was disconnected during execution of the application.

[System Processing]

Processing will be aborted.

[Action]

Communication may have been disconnected for the following reasons:

- An error occurred in the communication line (TCP/IP etc.)
- The database server terminated abnormally.

Take the following actions:

- Eliminate the cause of the communication disconnection.

Examine the application and check whether the transaction for implementing update is a long transaction. Judge whether it is a long transaction from the following viewpoints and modify the application.

- a) If the COMMIT process is not executed after update, add the COMMIT process.
- b) If the total number of update records in a single transaction is high, split it into short transactions.
- c) If search was conducted for a long period of time after update, execute COMMIT after update or review the search SQL statement.

- If none of the above situations applies, perform the following:
  - a) Confirm that the database server has not stopped.
  - b) If the database server is starting or stopping, re-execute the command after the database server starts.

## 2.8.78 10788

---

### setsockopt(SO\_REUSEADDR) failed for @1@ address "@2@": @3@

#### [Description]

The database server was disconnected during execution of the application.

#### [System Processing]

Processing will be aborted.

#### [Action]

Communication may have been disconnected for the following reasons:

- An error occurred in the communication line (TCP/IP etc.)
- The database server terminated abnormally.

Take the following actions:

- Eliminate the cause of the communication disconnection.

Examine the application and check whether the transaction for implementing update is a long transaction. Judge whether it is a long transaction from the following viewpoints and modify the application.

- a) If the COMMIT process is not executed after update, add the COMMIT process.
  - b) If the total number of update records in a single transaction is high, split it into short transactions.
  - c) If search was conducted for a long period of time after update, execute COMMIT after update or review the search SQL statement.
- If none of the above situations applies, perform the following:
    - a) Confirm that the database server has not stopped.
    - b) If the database server is starting or stopping, re-execute the command after the database server starts.

## 2.8.79 10789

---

### setsockopt(IPV6\_V6ONLY) failed for @1@ address "@2@": @3@

#### [Description]

The database server was disconnected during execution of the application.

#### [System Processing]

Processing will be aborted.

#### [Action]

Communication may have been disconnected for the following reasons:

- An error occurred in the communication line (TCP/IP etc.)
- The database server terminated abnormally.

Take the following actions:

- Eliminate the cause of the communication disconnection.

Examine the application and check whether the transaction for implementing update is a long transaction. Judge whether it is a long transaction from the following viewpoints and modify the application.

- a) If the COMMIT process is not executed after update, add the COMMIT process.
  - b) If the total number of update records in a single transaction is high, split it into short transactions.
  - c) If search was conducted for a long period of time after update, execute COMMIT after update or review the search SQL statement.
- If none of the above situations applies, perform the following:
- a) Confirm that the database server has not stopped.
  - b) If the database server is starting or stopping, re-execute the command after the database server starts.

## 2.8.80 10790

---

**could not bind @1@ address "@2@": @3@**

### [Description]

The database server was disconnected during execution of the application.

### [System Processing]

Processing will be aborted.

### [Action]

Communication may have been disconnected for the following reasons:

- An error occurred in the communication line (TCP/IP etc.)
- The database server terminated abnormally.

Take the following actions:

- Eliminate the cause of the communication disconnection.

Examine the application and check whether the transaction for implementing update is a long transaction. Judge whether it is a long transaction from the following viewpoints and modify the application.

- a) If the COMMIT process is not executed after update, add the COMMIT process.
  - b) If the total number of update records in a single transaction is high, split it into short transactions.
  - c) If search was conducted for a long period of time after update, execute COMMIT after update or review the search SQL statement.
- If none of the above situations applies, perform the following:
- a) Confirm that the database server has not stopped.
  - b) If the database server is starting or stopping, re-execute the command after the database server starts.

## 2.8.81 10791

---

**could not listen on @1@ address "@2@": @3@**

### [Description]

The database server was disconnected during execution of the application.

### [System Processing]

Processing will be aborted.

### [Action]

Communication may have been disconnected for the following reasons:

- An error occurred in the communication line (TCP/IP etc.)
- The database server terminated abnormally.

Take the following actions:

- Eliminate the cause of the communication disconnection.

Examine the application and check whether the transaction for implementing update is a long transaction. Judge whether it is a long transaction from the following viewpoints and modify the application.

a) If the COMMIT process is not executed after update, add the COMMIT process.

b) If the total number of update records in a single transaction is high, split it into short transactions.

c) If search was conducted for a long period of time after update, execute COMMIT after update or review the search SQL statement.

- If none of the above situations applies, perform the following:

a) Confirm that the database server has not stopped.

b) If the database server is starting or stopping, re-execute the command after the database server starts.

## 2.8.82 10792

---

### type @1@ does not exist

#### [Description]

An error occurred during execution of the application or command.

#### [System Processing]

Processing will be aborted.

#### [Action]

Check the message text and confirm that the application is written correctly and the command is being used correctly.

## 2.8.83 10793

---

### could not set group of file "@1@": @2@

#### [Description]

An error occurred during I/O processing in the database server.

#### [System Processing]

Processing will be aborted.

#### [Action]

To investigate the cause of the occurrence from the message, and remove cause.

## 2.8.84 10794

---

### could not set permissions of file "@1@": @2@

#### [Description]

An error occurred during I/O processing in the database server.

#### [System Processing]

Processing will be aborted.

#### [Action]

To investigate the cause of the occurrence from the message, and remove cause.

## 2.8.85 10795

---

**could not accept new connection: @1@**

[Description]

The database server was disconnected during execution of the application.

[System Processing]

Processing will be aborted.

[Action]

Communication may have been disconnected for the following reasons:

- An error occurred in the communication line (TCP/IP etc.)
- The database server terminated abnormally.

Take the following actions:

- Eliminate the cause of the communication disconnection.

Examine the application and check whether the transaction for implementing update is a long transaction. Judge whether it is a long transaction from the following viewpoints and modify the application.

- a) If the COMMIT process is not executed after update, add the COMMIT process.
  - b) If the total number of update records in a single transaction is high, split it into short transactions.
  - c) If search was conducted for a long period of time after update, execute COMMIT after update or review the search SQL statement.
- If none of the above situations applies, perform the following:
    - a) Confirm that the database server has not stopped.
    - b) If the database server is starting or stopping, re-execute the command after the database server starts.

## 2.8.86 10796

---

**could not set socket to nonblocking mode: @1@**

[Description]

An error occurred during communication between the application and the database server.

[System Processing]

Processing will be aborted.

[Action]

Check if there are any problems in the network, eliminate the cause of any error and re-execute the command.

## 2.8.87 10798

---

**could not receive data from client: @1@**

[Description]

An error occurred during communication between the application and the database server.

[System Processing]

Processing will be aborted.

[Action]

Check if there are any problems in the network, eliminate the cause of any error and re-execute the command.

---

## 2.8.88 10799

---

### unexpected EOF within message length word

[Description]

An error occurred during communication between the application and the database server.

[System Processing]

Processing will be aborted.

[Action]

Check if there are any problems in the network, eliminate the cause of any error and re-execute the command.

---

## 2.9 Message Numbers Beginning with 10800

---

---

### 2.9.1 10800

---

#### invalid message length

[Description]

An error occurred during communication between the application and the database server.

[System Processing]

Processing will be aborted.

[Action]

Check if there are any problems in the network, eliminate the cause of any error and re-execute the command.

---

### 2.9.2 10801

---

#### incomplete message from client

[Description]

An error occurred during communication between the application and the database server.

[System Processing]

Processing will be aborted.

[Action]

Check if there are any problems in the network, eliminate the cause of any error and re-execute the command.

---

### 2.9.3 10802

---

#### could not send data to client: @1@

[Description]

An error occurred during communication between the application and the database server.

[System Processing]

Processing will be aborted.



[Action]

Check if there are any problems in the network, eliminate the cause of any error and re-execute the command.

## 2.9.4 10803

---

### authentication file token too long, skipping: "@1@"

[Description]

The application or command terminated normally, but a warning was output.

[System Processing]

Processing will continue.

[Action]

Check the message text and confirm that the issue does not affect the expected outcome.

## 2.9.5 10804

---

### could not open secondary authentication file "@@1@" as "@2@": @3@

[Description]

An error occurred during I/O processing in the database server.

[System Processing]

Processing will be aborted.

[Action]

To investigate the cause of the occurrence from the message, and remove cause.

## 2.9.6 10806

---

### authentication option "@1@" is only valid for authentication methods @2@

[Description]

An error occurred during I/O processing in the database server.

[System Processing]

Processing will be aborted.

[Action]

To investigate the cause of the occurrence from the message, and remove cause.

## 2.9.7 10807

---

### authentication method "@1@" requires argument "@2@" to be set

[Description]

An error occurred during I/O processing in the database server.

[System Processing]

Processing will be aborted.

[Action]

To investigate the cause of the occurrence from the message, and remove cause.

## 2.9.8 10808

---

### local connections are not supported by this build

[Description]

An unexpected error occurred.

[System Processing]

Processing will be aborted.

[Action]

Contact Fujitsu technical support.

## 2.9.9 10809

---

### hostssl record cannot match because SSL is disabled

[Description]

An error occurred during execution of the application or command.

[System Processing]

Processing will be aborted.

[Action]

Check the message text and confirm that the application is written correctly and the command is being used correctly.

## 2.9.10 10810

---

### hostssl record cannot match because SSL is not supported by this build

[Description]

An unexpected error occurred.

[System Processing]

Processing will be aborted.

[Action]

Contact Fujitsu technical support.

## 2.9.11 10811

---

### invalid connection type "@1@"

[Description]

An error occurred during execution of the application or command.

[System Processing]

Processing will be aborted.

[Action]

Check the message text and confirm that the application is written correctly and the command is being used correctly.

## 2.9.12 10812

---

---

### end-of-line before database specification

[Description]

An error occurred during execution of the application or command.

[System Processing]

Processing will be aborted.

[Action]

Check the message text and confirm that the application is written correctly and the command is being used correctly.

---

## 2.9.13 10813

---

### end-of-line before role specification

[Description]

An error occurred during execution of the application or command.

[System Processing]

Processing will be aborted.

[Action]

Check the message text and confirm that the application is written correctly and the command is being used correctly.

---

## 2.9.14 10814

---

### end-of-line before IP address specification

[Description]

An error occurred during execution of the application or command.

[System Processing]

Processing will be aborted.

[Action]

Check the message text and confirm that the application is written correctly and the command is being used correctly.

---

## 2.9.15 10815

---

### invalid IP address "@1@": @2@

[Description]

An error occurred during execution of the application or command.

[System Processing]

Processing will be aborted.

[Action]

Check the message text and confirm that the application is written correctly and the command is being used correctly.

---

## 2.9.16 10816

---

### specifying both host name and CIDR mask is invalid: "@1@"

[Description]

An error occurred during execution of the application or command.

[System Processing]

Processing will be aborted.

[Action]

Check the message text and confirm that the application is written correctly and the command is being used correctly.

## 2.9.17 10817

---

### invalid CIDR mask in address "@1@"

[Description]

An error occurred during execution of the application or command.

[System Processing]

Processing will be aborted.

[Action]

Check the message text and confirm that the application is written correctly and the command is being used correctly.

## 2.9.18 10818

---

### end-of-line before netmask specification

[Description]

An error occurred during execution of the application or command.

[System Processing]

Processing will be aborted.

[Action]

Check the message text and confirm that the application is written correctly and the command is being used correctly.

## 2.9.19 10819

---

### invalid IP mask "@1@": @2@

[Description]

An error occurred during execution of the application or command.

[System Processing]

Processing will be aborted.

[Action]

Check the message text and confirm that the application is written correctly and the command is being used correctly.

## 2.9.20 10820

---

### IP address and mask do not match

[Description]

An error occurred during execution of the application or command.

[System Processing]

Processing will be aborted.

[Action]

Check the message text and confirm that the application is written correctly and the command is being used correctly.

## 2.9.21 10821

---

### end-of-line before authentication method

[Description]

An error occurred during execution of the application or command.

[System Processing]

Processing will be aborted.

[Action]

Check the message text and confirm that the application is written correctly and the command is being used correctly.

## 2.9.22 10822

---

### invalid authentication method "@1@"

[Description]

An error occurred during execution of the application or command.

[System Processing]

Processing will be aborted.

[Action]

Check the message text and confirm that the application is written correctly and the command is being used correctly.

## 2.9.23 10823

---

### invalid authentication method "@1@": not supported by this build

[Description]

An unexpected error occurred.

[System Processing]

Processing will be aborted.

[Action]

Contact Fujitsu technical support.

## 2.9.24 10825

---

### gssapi authentication is not supported on local sockets

[Description]

An error occurred during execution of the application or command.

[System Processing]

Processing will be aborted.

[Action]

Check the message text and confirm that the application is written correctly and the command is being used correctly.

## 2.9.25 10826

---

### peer authentication is only supported on local sockets

[Description]

An error occurred during execution of the application or command.

[System Processing]

Processing will be aborted.

[Action]

Check the message text and confirm that the application is written correctly and the command is being used correctly.

## 2.9.26 10827

---

### cert authentication is only supported on hostssl connections

[Description]

An error occurred during execution of the application or command.

[System Processing]

Processing will be aborted.

[Action]

Check the message text and confirm that the application is written correctly and the command is being used correctly.

## 2.9.27 10828

---

### authentication option not in name=value format: @1@

[Description]

An error occurred during execution of the application or command.

[System Processing]

Processing will be aborted.

[Action]

Check the message text and confirm that the application is written correctly and the command is being used correctly.

## 2.9.28 10829

---

### clientcert can only be configured for "hostssl" rows

[Description]

An error occurred during execution of the application or command.

[System Processing]

Processing will be aborted.

[Action]

Check the message text and confirm that the application is written correctly and the command is being used correctly.

## 2.9.29 10830

---

### client certificates can only be checked if a root certificate store is available

[Description]

The application or command terminated normally, but a warning was output.

[System Processing]

Processing will continue.

[Action]

Check the message text and confirm that the issue does not affect the expected outcome.

## 2.9.30 10831

---

### clientcert can not be set to 0 when using "cert" authentication

[Description]

An error occurred during execution of the application or command.

[System Processing]

Processing will be aborted.

[Action]

Check the message text and confirm that the application is written correctly and the command is being used correctly.

## 2.9.31 10832

---

### invalid LDAP port number: "@1@"

[Description]

An error occurred during execution of the application or command.

[System Processing]

Processing will be aborted.

[Action]

Check the message text and confirm that the application is written correctly and the command is being used correctly.

## 2.9.32 10833

---

### invalid RADIUS port number: "@1@"

[Description]

An error occurred during execution of the application or command.

[System Processing]

Processing will be aborted.

[Action]

Check the message text and confirm that the application is written correctly and the command is being used correctly.

## 2.9.33 10834

---

---

**unrecognized authentication option name: "@1@"****[Description]**

An error occurred during execution of the application or command.

**[System Processing]**

Processing will be aborted.

**[Action]**

Check the message text and confirm that the application is written correctly and the command is being used correctly.

---

**2.9.34 10835**

---

**cannot use ldapbasedn, ldapbinddn, ldapbindpasswd, ldapsearchattribute, or ldapurl together with ldapprefix****[Description]**

An error occurred during execution of the application or command.

**[System Processing]**

Processing will be aborted.

**[Action]**

Check the message text and confirm that the application is written correctly and the command is being used correctly.

---

**2.9.35 10836**

---

**authentication method "ldap" requires argument "ldapbasedn", "ldapprefix", or "ldapsuffix" to be set****[Description]**

An error occurred during execution of the application or command.

**[System Processing]**

Processing will be aborted.

**[Action]**

Check the message text and confirm that the application is written correctly and the command is being used correctly.

---

**2.9.36 10837**

---

**could not open configuration file "@1@": @2@****[Description]**

An error occurred during I/O processing in the database server.

**[System Processing]**

Processing will be aborted.

**[Action]**

To investigate the cause of the occurrence from the message, and remove cause.

---

**2.9.37 10838**



---

### invalid regular expression "@1@": @2@

#### [Description]

An error occurred during execution of the application or command.

#### [System Processing]

Processing will be aborted.

#### [Action]

Check the message text and confirm that the application is written correctly and the command is being used correctly.

---

## 2.9.38 10839

---

### regular expression match for "@1@" failed: @2@

#### [Description]

An error occurred during execution of the application or command.

#### [System Processing]

Processing will be aborted.

#### [Action]

Check the message text and confirm that the application is written correctly and the command is being used correctly.

---

## 2.9.39 10840

---

### regular expression "@1@" has no subexpressions as requested by backreference in "@2@"

#### [Description]

An error occurred during execution of the application or command.

#### [System Processing]

Processing will be aborted.

#### [Action]

Check the message text and confirm that the application is written correctly and the command is being used correctly.

---

## 2.9.40 10841

---

### missing entry in file "@1@" at end of line @2@

#### [Description]

An error occurred during execution of the application or command.

#### [System Processing]

Processing will be aborted.

#### [Action]

Check the message text and confirm that the application is written correctly and the command is being used correctly.

---

## 2.9.41 10842

---

### provided user name (@1@) and authenticated user name (@2@) do not match

[Description]

An error occurred during execution of the application or command.

[System Processing]

Processing will be aborted.

[Action]

Check the message text and confirm that the application is written correctly and the command is being used correctly.

## 2.9.42 10843

---

### no match in usermap "@1@" for user "@2@" authenticated as "@3@"

[Description]

An error occurred during execution of the application or command.

[System Processing]

Processing will be aborted.

[Action]

Check the message text and confirm that the application is written correctly and the command is being used correctly.

## 2.9.43 10844

---

### could not open server file "@1@": @2@

[Description]

An error occurred during I/O processing in the database server.

[System Processing]

Processing will be aborted.

[Action]

To investigate the cause of the occurrence from the message, and remove cause.

## 2.9.44 10845

---

### invalid large-object descriptor: @1@

[Description]

An error occurred during execution of the application or command.

[System Processing]

Processing will be aborted.

[Action]

Check the message text and confirm that the application is written correctly and the command is being used correctly.

## 2.9.45 10846

---

### permission denied for large object @1@

[Description]

An error occurred during execution of the application or command.

[System Processing]

Processing will be aborted.

[Action]

Check the message text and confirm that the application is written correctly and the command is being used correctly.

---

## 2.9.46 10847

---

**large object descriptor @1@ was not opened for writing**

[Description]

An error occurred during execution of the application or command.

[System Processing]

Processing will be aborted.

[Action]

Check the message text and confirm that the application is written correctly and the command is being used correctly.

---

## 2.9.47 10848

---

**must be owner of large object @1@**

[Description]

An error occurred during execution of the application or command.

[System Processing]

Processing will be aborted.

[Action]

Check the message text and confirm that the application is written correctly and the command is being used correctly.

---

## 2.9.48 10849

---

**must be superuser to use server-side lo\_import()**

[Description]

An error occurred during execution of the application or command.

[System Processing]

Processing will be aborted.

[Action]

Check the message text and confirm that the application is written correctly and the command is being used correctly.

---

## 2.9.49 10850

---

**could not read server file "@1@": @2@**

[Description]

An error occurred during I/O processing in the database server.

[System Processing]

Processing will be aborted.

[Action]

To investigate the cause of the occurrence from the message, and remove cause.

## 2.9.50 10851

---

### could not create server file "@1@": @2@

[Description]

An error occurred during I/O processing in the database server.

[System Processing]

Processing will be aborted.

[Action]

To investigate the cause of the occurrence from the message, and remove cause.

## 2.9.51 10852

---

### must be superuser to use server-side lo\_export()

[Description]

An error occurred during execution of the application or command.

[System Processing]

Processing will be aborted.

[Action]

Check the message text and confirm that the application is written correctly and the command is being used correctly.

## 2.9.52 10853

---

### could not write server file "@1@": @2@

[Description]

There was insufficient free space in the disk of the database server during execution of the application.

[System Processing]

Processing will be aborted.

[Action]

Delete user data stored in the database server to free up space on the disk.

## 2.9.53 10854

---

### could not write file "@1@": @2@

[Description]

There was insufficient free space in the disk of the database server during execution of the application.

[System Processing]

Processing will be aborted.

[Action]

Delete user data stored in the database server to free up space on the disk.

## 2.9.54 10855

---

### no data left in message

#### [Description]

An error occurred during communication between the application and the database server.

#### [System Processing]

Processing will be aborted.

#### [Action]

Check if there are any problems in the network, eliminate the cause of any error and re-execute the command.

## 2.9.55 10856

---

### insufficient data left in message

#### [Description]

An error occurred during execution of the application or command.

#### [System Processing]

Processing will be aborted.

#### [Action]

Check the message text and confirm that the application is written correctly and the command is being used correctly.

## 2.9.56 10857

---

### invalid string in message

#### [Description]

An error occurred during communication between the application and the database server.

#### [System Processing]

Processing will be aborted.

#### [Action]

Check if there are any problems in the network, eliminate the cause of any error and re-execute the command.

## 2.9.57 10858

---

### invalid message format

#### [Description]

An error occurred during communication between the application and the database server.

#### [System Processing]

Processing will be aborted.

#### [Action]

Check if there are any problems in the network, eliminate the cause of any error and re-execute the command.

## 2.9.58 10859

---

---

### **"@1@" is not a sequence**

#### [Description]

An error occurred during execution of the application or command.

#### [System Processing]

Processing will be aborted.

#### [Action]

Check the message text and confirm that the application is written correctly and the command is being used correctly.

---

## **2.9.59 10860**

---

### **shared tables cannot be toasted after initdb**

#### [Description]

An error occurred during execution of the application or command.

#### [System Processing]

Processing will be aborted.

#### [Action]

Check the message text and confirm that the application is written correctly and the command is being used correctly.

---

## **2.9.60 10861**

---

### **cannot drop @1@ because it is required by the database system**

#### [Description]

An error occurred during execution of the application or command.

#### [System Processing]

Processing will be aborted.

#### [Action]

Check the message text and confirm that the application is written correctly and the command is being used correctly.

---

## **2.9.61 10862**

---

### **role @1@ was concurrently dropped**

#### [Description]

An error occurred during execution of the application or command.

#### [System Processing]

Processing will be aborted.

#### [Action]

Check the message text and confirm that the application is written correctly and the command is being used correctly.

---

## **2.9.62 10863**

---

### **tablespace @1@ was concurrently dropped**

[Description]

An error occurred during execution of the application or command.

[System Processing]

Processing will be aborted.

[Action]

Check the message text and confirm that the application is written correctly and the command is being used correctly.

## 2.9.63 10864

---

### database @1@ was concurrently dropped

[Description]

An error occurred during execution of the application or command.

[System Processing]

Processing will be aborted.

[Action]

Check the message text and confirm that the application is written correctly and the command is being used correctly.

## 2.9.64 10865

---

### cannot drop objects owned by @1@ because they are required by the database system

[Description]

An error occurred during execution of the application or command.

[System Processing]

Processing will be aborted.

[Action]

Check the message text and confirm that the application is written correctly and the command is being used correctly.

## 2.9.65 10866

---

### permission denied to create "@1@.@2@"

[Description]

An error occurred during execution of the application or command.

[System Processing]

Processing will be aborted.

[Action]

Check the message text and confirm that the application is written correctly and the command is being used correctly.

## 2.9.66 10867

---

### joins can have at most @1@ columns

[Description]

An error occurred during execution of the application or command.

[System Processing]

Processing will be aborted.

[Action]

Check the message text and confirm that the application is written correctly and the command is being used correctly.

## 2.9.67 10868

---

### column name "@1@" conflicts with a system column name

[Description]

An error occurred during execution of the application or command.

[System Processing]

Processing will be aborted.

[Action]

Check the message text and confirm that the application is written correctly and the command is being used correctly.

## 2.9.68 10869

---

### column "@1@" specified more than once

[Description]

An error occurred during execution of the application or command.

[System Processing]

Processing will be aborted.

[Action]

Check the message text and confirm that the application is written correctly and the command is being used correctly.

## 2.9.69 10871

---

### column "@1@" has pseudo-type @2@

[Description]

An error occurred during execution of the application or command.

[System Processing]

Processing will be aborted.

[Action]

Check the message text and confirm that the application is written correctly and the command is being used correctly.

## 2.9.70 10872

---

### composite type @1@ cannot be made a member of itself

[Description]

An error occurred during execution of the application or command.

[System Processing]

Processing will be aborted.



[Action]

Check the message text and confirm that the application is written correctly and the command is being used correctly.

## 2.9.71 10873

---

**no collation was derived for column "@1@" with collatable type @2@**

[Description]

An error occurred during execution of the application or command.

[System Processing]

Processing will be aborted.

[Action]

Check the message text and confirm that the application is written correctly and the command is being used correctly.

## 2.9.72 10874

---

**relation "@1@" already exists**

[Description]

An error occurred during execution of the application or command.

[System Processing]

Processing will be aborted.

[Action]

Check the message text and confirm that the application is written correctly and the command is being used correctly.

## 2.9.73 10875

---

**type "@1@" already exists**

[Description]

An error occurred during execution of the application or command.

[System Processing]

Processing will be aborted.

[Action]

Check the message text and confirm that the application is written correctly and the command is being used correctly.

## 2.9.74 10876

---

**check constraint "@1@" already exists**

[Description]

An error occurred during execution of the application or command.

[System Processing]

Processing will be aborted.

[Action]

Check the message text and confirm that the application is written correctly and the command is being used correctly.

## 2.9.75 10877

---

### constraint "@1@" for relation "@2@" already exists

[Description]

An error occurred during execution of the application or command.

[System Processing]

Processing will be aborted.

[Action]

Check the message text and confirm that the application is written correctly and the command is being used correctly.

## 2.9.76 10878

---

### merging constraint "@1@" with inherited definition

[Description]

Terminated normally.

[System Processing]

Continues processing.

[Action]

No action required.

## 2.9.77 10879

---

### cannot use column references in default expression

[Description]

An error occurred during execution of the application or command.

[System Processing]

Processing will be aborted.

[Action]

Check the message text and confirm that the application is written correctly and the command is being used correctly.

## 2.9.78 10881

---

### cannot use subquery in DEFAULT expression

[Description]

An error occurred during execution of the application or command.

[System Processing]

Processing will be aborted.

[Action]

Check the message text and confirm that the application is written correctly and the command is being used correctly.

## 2.9.79 10882

---

---

### aggregate functions are not allowed in index expressions

[Description]

An error occurred during execution of the application or command.

[System Processing]

Processing will be aborted.

[Action]

Check the message text and confirm that the application is written correctly and the command is being used correctly.

---

## 2.9.80 10883

---

### aggregate functions are not allowed in transform expressions

[Description]

An error occurred during execution of the application or command.

[System Processing]

Processing will be aborted.

[Action]

Check the message text and confirm that the application is written correctly and the command is being used correctly.

---

## 2.9.81 10884

---

### subfield "@1@" is of type @2@ but expression is of type @3@

[Description]

An error occurred during execution of the application or command.

[System Processing]

Processing will be aborted.

[Action]

Check the message text and confirm that the application is written correctly and the command is being used correctly.

---

## 2.9.82 10885

---

### only table "@1@" can be referenced in check constraint

[Description]

An error occurred during execution of the application or command.

[System Processing]

Processing will be aborted.

[Action]

Check the message text and confirm that the application is written correctly and the command is being used correctly.

---

## 2.9.83 10886

---

### cannot use subquery in check constraint

[Description]

An error occurred during execution of the application or command.

[System Processing]

Processing will be aborted.

[Action]

Check the message text and confirm that the application is written correctly and the command is being used correctly.

---

## 2.9.84 10887

---

### aggregate functions are not allowed in check constraints

[Description]

An error occurred during execution of the application or command.

[System Processing]

Processing will be aborted.

[Action]

Check the message text and confirm that the application is written correctly and the command is being used correctly.

---

## 2.9.85 10888

---

### window functions are not allowed in check constraints

[Description]

An error occurred during execution of the application or command.

[System Processing]

Processing will be aborted.

[Action]

Check the message text and confirm that the application is written correctly and the command is being used correctly.

---

## 2.9.86 10889

---

### unsupported ON COMMIT and foreign key combination

[Description]

An error occurred during execution of the application or command.

[System Processing]

Processing will be aborted.

[Action]

Check the message text and confirm that the application is written correctly and the command is being used correctly.

---

## 2.9.87 10890

---

### cannot truncate a table referenced in a foreign key constraint

[Description]

An error occurred during execution of the application or command.

[System Processing]

Processing will be aborted.

[Action]

Check the message text and confirm that the application is written correctly and the command is being used correctly.

## 2.9.88 10891

---

### invalid type internal size @1@

[Description]

An error occurred during execution of the application or command.

[System Processing]

Processing will be aborted.

[Action]

Check the message text and confirm that the application is written correctly and the command is being used correctly.

## 2.9.89 10892

---

### alignment "@1@" is invalid for passed-by-value type of size @2@

[Description]

An error occurred during execution of the application or command.

[System Processing]

Processing will be aborted.

[Action]

Check the message text and confirm that the application is written correctly and the command is being used correctly.

## 2.9.90 10893

---

### internal size @1@ is invalid for passed-by-value type

[Description]

An error occurred during execution of the application or command.

[System Processing]

Processing will be aborted.

[Action]

Check the message text and confirm that the application is written correctly and the command is being used correctly.

## 2.9.91 10894

---

### alignment "@1@" is invalid for variable-length type

[Description]

An error occurred during execution of the application or command.

[System Processing]

Processing will be aborted.

[Action]

Check the message text and confirm that the application is written correctly and the command is being used correctly.

## 2.9.92 10895

---

### fixed-size types must have storage PLAIN

[Description]

An error occurred during execution of the application or command.

[System Processing]

Processing will be aborted.

[Action]

Check the message text and confirm that the application is written correctly and the command is being used correctly.

## 2.9.93 10896

---

### could not form array type name for type "@1@"

[Description]

An error occurred during execution of the application or command.

[System Processing]

Processing will be aborted.

[Action]

Check the message text and confirm that the application is written correctly and the command is being used correctly.

## 2.9.94 10897

---

### cannot determine transition data type

[Description]

An error occurred during execution of the application or command.

[System Processing]

Processing will be aborted.

[Action]

Check the message text and confirm that the application is written correctly and the command is being used correctly.

## 2.9.95 10898

---

### return type of transition function @1@ is not @2@

[Description]

An error occurred during execution of the application or command.

[System Processing]

Processing will be aborted.

[Action]

Check the message text and confirm that the application is written correctly and the command is being used correctly.

## 2.9.96 10899

---

**must not omit initial value when transition function is strict and transition type is not compatible with input type**

[Description]

An error occurred during execution of the application or command.

[System Processing]

Processing will be aborted.

[Action]

Check the message text and confirm that the application is written correctly and the command is being used correctly.

## 2.10 Message Numbers Beginning with 10900

---

### 2.10.1 10900

---

**cannot determine result data type**

[Description]

An error occurred during execution of the application or command.

[System Processing]

Processing will be aborted.

[Action]

Check the message text and confirm that the application is written correctly and the command is being used correctly.

### 2.10.2 10901

---

**unsafe use of pseudo-type "internal"**

[Description]

An error occurred during execution of the application or command.

[System Processing]

Processing will be aborted.

[Action]

Check the message text and confirm that the application is written correctly and the command is being used correctly.

### 2.10.3 10902

---

**sort operator can only be specified for single-argument aggregates**

[Description]

An error occurred during execution of the application or command.

[System Processing]

Processing will be aborted.

[Action]

Check the message text and confirm that the application is written correctly and the command is being used correctly.

## 2.10.4 10903

---

### **function @1 @ returns a set**

[Description]

An error occurred during execution of the application or command.

[System Processing]

Processing will be aborted.

[Action]

Check the message text and confirm that the application is written correctly and the command is being used correctly.

## 2.10.5 10904

---

### **function @1 @ requires run-time type coercion**

[Description]

An error occurred during execution of the application or command.

[System Processing]

Processing will be aborted.

[Action]

Check the message text and confirm that the application is written correctly and the command is being used correctly.

## 2.10.6 10905

---

### **large object @1 @ does not exist**

[Description]

An error occurred during execution of the application or command.

[System Processing]

Processing will be aborted.

[Action]

Check the message text and confirm that the application is written correctly and the command is being used correctly.

## 2.10.7 10906

---

### **primary keys cannot be expressions**

[Description]

An error occurred during execution of the application or command.

[System Processing]

Processing will be aborted.

[Action]

Check the message text and confirm that the application is written correctly and the command is being used correctly.



## 2.10.8 10907

---

### user-defined indexes on system catalog tables are not supported

[Description]

An error occurred during execution of the application or command.

[System Processing]

Processing will be aborted.

[Action]

Check the message text and confirm that the application is written correctly and the command is being used correctly.

## 2.10.9 10908

---

### concurrent index creation on system catalog tables is not supported

[Description]

An error occurred during execution of the application or command.

[System Processing]

Processing will be aborted.

[Action]

Check the message text and confirm that the application is written correctly and the command is being used correctly.

## 2.10.10 10909

---

### shared indexes cannot be created after initdb

[Description]

An error occurred during execution of the application or command.

[System Processing]

Processing will be aborted.

[Action]

Check the message text and confirm that the application is written correctly and the command is being used correctly.

## 2.10.11 10910

---

### building index "@1@" on table "@2@"

[Description]

Terminated normally.

[System Processing]

Continues processing.

[Action]

No action required.

## 2.10.12 10911

---

---

### cannot reindex temporary tables of other sessions

[Description]

An error occurred during execution of the application or command.

[System Processing]

Processing will be aborted.

[Action]

Check the message text and confirm that the application is written correctly and the command is being used correctly.

---

## 2.10.13 10912

---

### invalid enum label "@1@"

[Description]

An error occurred during execution of the application or command.

[System Processing]

Processing will be aborted.

[Action]

Check the message text and confirm that the application is written correctly and the command is being used correctly.

---

## 2.10.14 10913

---

### "@1@" is not an existing enum label

[Description]

An error occurred during execution of the application or command.

[System Processing]

Processing will be aborted.

[Action]

Check the message text and confirm that the application is written correctly and the command is being used correctly.

---

## 2.10.15 10914

---

### ALTER TYPE ADD BEFORE/AFTER is incompatible with binary upgrade

[Description]

An error occurred during execution of the application or command.

[System Processing]

Processing will be aborted.

[Action]

Check the message text and confirm that the application is written correctly and the command is being used correctly.

---

## 2.10.16 10915

---

### "@1@" is already an attribute of type @2@

[Description]

An error occurred during execution of the application or command.

[System Processing]

Processing will be aborted.

[Action]

Check the message text and confirm that the application is written correctly and the command is being used correctly.

## 2.10.17 10916

---

### function "@1@" already exists with same argument types

[Description]

An error occurred during execution of the application or command.

[System Processing]

Processing will be aborted.

[Action]

Check the message text and confirm that the application is written correctly and the command is being used correctly.

## 2.10.18 10917

---

### cannot change return type of existing function

[Description]

An error occurred during execution of the application or command.

[System Processing]

Processing will be aborted.

[Action]

Check the message text and confirm that the application is written correctly and the command is being used correctly.

## 2.10.19 10918

---

### cannot change name of input parameter "@1@"

[Description]

An error occurred during execution of the application or command.

[System Processing]

Processing will be aborted.

[Action]

Check the message text and confirm that the application is written correctly and the command is being used correctly.

## 2.10.20 10919

---

### cannot remove parameter defaults from existing function

[Description]

An error occurred during execution of the application or command.

[System Processing]

Processing will be aborted.

[Action]

Check the message text and confirm that the application is written correctly and the command is being used correctly.

## 2.10.21 10920

---

### cannot change data type of existing parameter default value

[Description]

An error occurred during execution of the application or command.

[System Processing]

Processing will be aborted.

[Action]

Check the message text and confirm that the application is written correctly and the command is being used correctly.

## 2.10.22 10921

---

### function "@1@" is not an aggregate function

[Description]

An error occurred during execution of the application or command.

[System Processing]

Processing will be aborted.

[Action]

Check the message text and confirm that the application is written correctly and the command is being used correctly.

## 2.10.23 10922

---

### "@1@" is an aggregate function

[Description]

An error occurred during execution of the application or command.

[System Processing]

Processing will be aborted.

[Action]

Check the message text and confirm that the application is written correctly and the command is being used correctly.

## 2.10.24 10923

---

### function "@1@" is a window function

[Description]

An error occurred during execution of the application or command.

[System Processing]

Processing will be aborted.

[Action]

Check the message text and confirm that the application is written correctly and the command is being used correctly.

## 2.10.25 10924

---

### function "@1@" is not a window function

[Description]

An error occurred during execution of the application or command.

[System Processing]

Processing will be aborted.

[Action]

Check the message text and confirm that the application is written correctly and the command is being used correctly.

## 2.10.26 10925

---

### there is no built-in function named "@1@"

[Description]

An error occurred during execution of the application or command.

[System Processing]

Processing will be aborted.

[Action]

Check the message text and confirm that the application is written correctly and the command is being used correctly.

## 2.10.27 10926

---

### SQL functions cannot return type @1@

[Description]

An error occurred during execution of the application or command.

[System Processing]

Processing will be aborted.

[Action]

Check the message text and confirm that the application is written correctly and the command is being used correctly.

## 2.10.28 10927

---

### SQL functions cannot have arguments of type @1@

[Description]

An error occurred during execution of the application or command.

[System Processing]

Processing will be aborted.

[Action]

Check the message text and confirm that the application is written correctly and the command is being used correctly.

## 2.10.29 10928

---

### invalid fork name

[Description]

An error occurred during execution of the application or command.

[System Processing]

Processing will be aborted.

[Action]

Check the message text and confirm that the application is written correctly and the command is being used correctly.

## 2.10.30 10929

---

### cannot drop @1@ because @2@ requires it

[Description]

An error occurred during execution of the application or command.

[System Processing]

Processing will be aborted.

[Action]

Check the message text and confirm that the application is written correctly and the command is being used correctly.

## 2.10.31 10930

---

### drop auto-cascades to @1@

[Description]

Terminated normally.

[System Processing]

Continues processing.

[Action]

No action required.

## 2.10.32 10931

---

### cannot drop @1@ because other objects depend on it

[Description]

An error occurred during execution of the application or command.

[System Processing]

Processing will be aborted.

[Action]

Check the message text and confirm that the application is written correctly and the command is being used correctly.

## 2.10.33 10932

---

---

**cannot drop desired object(s) because other objects depend on them****[Description]**

An error occurred during execution of the application or command.

**[System Processing]**

Processing will be aborted.

**[Action]**

Check the message text and confirm that the application is written correctly and the command is being used correctly.

---

**2.10.34 10934**

---

**constraint "@1@" for domain "@2@" already exists****[Description]**

An error occurred during execution of the application or command.

**[System Processing]**

Processing will be aborted.

**[Action]**

Check the message text and confirm that the application is written correctly and the command is being used correctly.

---

**2.10.35 10935**

---

**table "@1@" has multiple constraints named "@2@"****[Description]**

An error occurred during execution of the application or command.

**[System Processing]**

Processing will be aborted.

**[Action]**

Check the message text and confirm that the application is written correctly and the command is being used correctly.

---

**2.10.36 10936**

---

**constraint "@1@" for table "@2@" does not exist****[Description]**

An error occurred during execution of the application or command.

**[System Processing]**

Processing will be aborted.

**[Action]**

Check the message text and confirm that the application is written correctly and the command is being used correctly.

---

**2.10.37 10937**

---

**grant options can only be granted to roles**

[Description]

An error occurred during execution of the application or command.

[System Processing]

Processing will be aborted.

[Action]

Check the message text and confirm that the application is written correctly and the command is being used correctly.

## 2.10.38 10938

---

### no privileges were granted for column "@1@" of relation "@2@"

[Description]

The application or command terminated normally, but a warning was output.

[System Processing]

Processing will continue.

[Action]

Check the message text and confirm that the issue does not affect the expected outcome.

## 2.10.39 10939

---

### no privileges were granted for "@1@"

[Description]

The application or command terminated normally, but a warning was output.

[System Processing]

Processing will continue.

[Action]

Check the message text and confirm that the issue does not affect the expected outcome.

## 2.10.40 10940

---

### not all privileges were granted for column "@1@" of relation "@2@"

[Description]

The application or command terminated normally, but a warning was output.

[System Processing]

Processing will continue.

[Action]

Check the message text and confirm that the issue does not affect the expected outcome.

## 2.10.41 10941

---

### not all privileges were granted for "@1@"

[Description]

The application or command terminated normally, but a warning was output.



[System Processing]

Processing will continue.

[Action]

Check the message text and confirm that the issue does not affect the expected outcome.

## 2.10.42 10942

---

**no privileges could be revoked for column "@1@" of relation "@2@"**

[Description]

The application or command terminated normally, but a warning was output.

[System Processing]

Processing will continue.

[Action]

Check the message text and confirm that the issue does not affect the expected outcome.

## 2.10.43 10943

---

**no privileges could be revoked for "@1@"**

[Description]

The application or command terminated normally, but a warning was output.

[System Processing]

Processing will continue.

[Action]

Check the message text and confirm that the issue does not affect the expected outcome.

## 2.10.44 10944

---

**not all privileges could be revoked for column "@1@" of relation "@2@"**

[Description]

The application or command terminated normally, but a warning was output.

[System Processing]

Processing will continue.

[Action]

Check the message text and confirm that the issue does not affect the expected outcome.

## 2.10.45 10945

---

**not all privileges could be revoked for "@1@"**

[Description]

The application or command terminated normally, but a warning was output.

[System Processing]

Processing will continue.

[Action]

Check the message text and confirm that the issue does not affect the expected outcome.

## 2.10.46 10946

---

### invalid privilege type @1 @ for relation

[Description]

An error occurred during execution of the application or command.

[System Processing]

Processing will be aborted.

[Action]

Check the message text and confirm that the application is written correctly and the command is being used correctly.

## 2.10.47 10947

---

### invalid privilege type @1 @ for sequence

[Description]

An error occurred during execution of the application or command.

[System Processing]

Processing will be aborted.

[Action]

Check the message text and confirm that the application is written correctly and the command is being used correctly.

## 2.10.48 10948

---

### invalid privilege type @1 @ for database

[Description]

An error occurred during execution of the application or command.

[System Processing]

Processing will be aborted.

[Action]

Check the message text and confirm that the application is written correctly and the command is being used correctly.

## 2.10.49 10949

---

### invalid privilege type @1 @ for domain

[Description]

An error occurred during execution of the application or command.

[System Processing]

Processing will be aborted.

[Action]

Check the message text and confirm that the application is written correctly and the command is being used correctly.

## 2.10.50 10950

---

### invalid privilege type @1 @ for function

[Description]

An error occurred during execution of the application or command.

[System Processing]

Processing will be aborted.

[Action]

Check the message text and confirm that the application is written correctly and the command is being used correctly.

## 2.10.51 10951

---

### invalid privilege type @1 @ for large object

[Description]

An error occurred during execution of the application or command.

[System Processing]

Processing will be aborted.

[Action]

Check the message text and confirm that the application is written correctly and the command is being used correctly.

## 2.10.52 10952

---

### invalid privilege type @1 @ for language

[Description]

An error occurred during execution of the application or command.

[System Processing]

Processing will be aborted.

[Action]

Check the message text and confirm that the application is written correctly and the command is being used correctly.

## 2.10.53 10953

---

### invalid privilege type @1 @ for schema

[Description]

An error occurred during execution of the application or command.

[System Processing]

Processing will be aborted.

[Action]

Check the message text and confirm that the application is written correctly and the command is being used correctly.

## 2.10.54 10954

---

---

### invalid privilege type @1 @ for foreign-data wrapper

#### [Description]

An error occurred during execution of the application or command.

#### [System Processing]

Processing will be aborted.

#### [Action]

Check the message text and confirm that the application is written correctly and the command is being used correctly.

---

## 2.10.55 10955

---

### invalid privilege type @1 @ for foreign server

#### [Description]

An error occurred during execution of the application or command.

#### [System Processing]

Processing will be aborted.

#### [Action]

Check the message text and confirm that the application is written correctly and the command is being used correctly.

---

## 2.10.56 10956

---

### column privileges are only valid for relations

#### [Description]

An error occurred during execution of the application or command.

#### [System Processing]

Processing will be aborted.

#### [Action]

Check the message text and confirm that the application is written correctly and the command is being used correctly.

---

## 2.10.57 10957

---

### conflicting or redundant options

#### [Description]

An error occurred during execution of the application or command.

#### [System Processing]

Processing will be aborted.

#### [Action]

Check the message text and confirm that the application is written correctly and the command is being used correctly.

---

## 2.10.58 10958

---

### default privileges cannot be set for columns

[Description]

An error occurred during execution of the application or command.

[System Processing]

Processing will be aborted.

[Action]

Check the message text and confirm that the application is written correctly and the command is being used correctly.

## 2.10.59 10959

---

### "@1@" is not a domain

[Description]

An error occurred during execution of the application or command.

[System Processing]

Processing will be aborted.

[Action]

Check the message text and confirm that the application is written correctly and the command is being used correctly.

## 2.10.60 10960

---

### sequence "@1@" only supports USAGE, SELECT, and UPDATE privileges

[Description]

The application or command terminated normally, but a warning was output.

[System Processing]

Processing will continue.

[Action]

Check the message text and confirm that the issue does not affect the expected outcome.

## 2.10.61 10961

---

### invalid privilege type @1@ for table

[Description]

An error occurred during execution of the application or command.

[System Processing]

Processing will be aborted.

[Action]

Check the message text and confirm that the application is written correctly and the command is being used correctly.

## 2.10.62 10962

---

### invalid privilege type @1@ for tablespace

[Description]

An error occurred during execution of the application or command.

[System Processing]

Processing will be aborted.

[Action]

Check the message text and confirm that the application is written correctly and the command is being used correctly.

## 2.10.63 10963

---

### sequence "@1@" only supports SELECT column privileges

[Description]

The application or command terminated normally, but a warning was output.

[System Processing]

Processing will continue.

[Action]

Check the message text and confirm that the issue does not affect the expected outcome.

## 2.10.64 10964

---

### language "@1@" is not trusted

[Description]

An error occurred during execution of the application or command.

[System Processing]

Processing will be aborted.

[Action]

Check the message text and confirm that the application is written correctly and the command is being used correctly.

## 2.10.65 10965

---

### unrecognized privilege type "@1@"

[Description]

An error occurred during execution of the application or command.

[System Processing]

Processing will be aborted.

[Action]

Check the message text and confirm that the application is written correctly and the command is being used correctly.

## 2.10.66 10966

---

### permission denied for column @1@

[Description]

An error occurred during execution of the application or command.

[System Processing]

Processing will be aborted.

[Action]

Check the message text and confirm that the application is written correctly and the command is being used correctly.

## 2.10.67 10967

---

[permission denied for relation @1@](#)

[Description]

An error occurred during execution of the application or command.

[System Processing]

Processing will be aborted.

[Action]

Check the message text and confirm that the application is written correctly and the command is being used correctly.

## 2.10.68 10968

---

[permission denied for sequence @1@](#)

[Description]

An error occurred during execution of the application or command.

[System Processing]

Processing will be aborted.

[Action]

Check the message text and confirm that the application is written correctly and the command is being used correctly.

## 2.10.69 10969

---

[permission denied for database @1@](#)

[Description]

An error occurred during execution of the application or command.

[System Processing]

Processing will be aborted.

[Action]

Check the message text and confirm that the application is written correctly and the command is being used correctly.

## 2.10.70 10970

---

[permission denied for function @1@](#)

[Description]

An error occurred during execution of the application or command.

[System Processing]

Processing will be aborted.

[Action]

Check the message text and confirm that the application is written correctly and the command is being used correctly.

## 2.10.71 10971

---

### permission denied for operator @1@

[Description]

An error occurred during execution of the application or command.

[System Processing]

Processing will be aborted.

[Action]

Check the message text and confirm that the application is written correctly and the command is being used correctly.

## 2.10.72 10972

---

### permission denied for type @1@

[Description]

An error occurred during execution of the application or command.

[System Processing]

Processing will be aborted.

[Action]

Check the message text and confirm that the application is written correctly and the command is being used correctly.

## 2.10.73 10973

---

### permission denied for language @1@

[Description]

An error occurred during execution of the application or command.

[System Processing]

Processing will be aborted.

[Action]

Check the message text and confirm that the application is written correctly and the command is being used correctly.

## 2.10.74 10974

---

### permission denied for large object @1@

[Description]

An error occurred during execution of the application or command.

[System Processing]

Processing will be aborted.

[Action]

Check the message text and confirm that the application is written correctly and the command is being used correctly.

## 2.10.75 10975

---



---

### permission denied for schema @1@

#### [Description]

An error occurred during execution of the application or command.

#### [System Processing]

Processing will be aborted.

#### [Action]

Check the message text and confirm that the application is written correctly and the command is being used correctly.

---

## 2.10.76 10976

---

### permission denied for operator class @1@

#### [Description]

An error occurred during execution of the application or command.

#### [System Processing]

Processing will be aborted.

#### [Action]

Check the message text and confirm that the application is written correctly and the command is being used correctly.

---

## 2.10.77 10977

---

### permission denied for operator family @1@

#### [Description]

An error occurred during execution of the application or command.

#### [System Processing]

Processing will be aborted.

#### [Action]

Check the message text and confirm that the application is written correctly and the command is being used correctly.

---

## 2.10.78 10978

---

### permission denied for collation @1@

#### [Description]

An error occurred during execution of the application or command.

#### [System Processing]

Processing will be aborted.

#### [Action]

Check the message text and confirm that the application is written correctly and the command is being used correctly.

---

## 2.10.79 10979

---

### permission denied for conversion @1@

[Description]

An error occurred during execution of the application or command.

[System Processing]

Processing will be aborted.

[Action]

Check the message text and confirm that the application is written correctly and the command is being used correctly.

## 2.10.80 10980

---

### [permission denied for tablespace @1@](#)

[Description]

An error occurred during execution of the application or command.

[System Processing]

Processing will be aborted.

[Action]

Check the message text and confirm that the application is written correctly and the command is being used correctly.

## 2.10.81 10981

---

### [permission denied for text search dictionary @1@](#)

[Description]

An error occurred during execution of the application or command.

[System Processing]

Processing will be aborted.

[Action]

Check the message text and confirm that the application is written correctly and the command is being used correctly.

## 2.10.82 10982

---

### [permission denied for text search configuration @1@](#)

[Description]

An error occurred during execution of the application or command.

[System Processing]

Processing will be aborted.

[Action]

Check the message text and confirm that the application is written correctly and the command is being used correctly.

## 2.10.83 10983

---

### [permission denied for foreign-data wrapper @1@](#)

[Description]

An error occurred during execution of the application or command.

[System Processing]

Processing will be aborted.

[Action]

Check the message text and confirm that the application is written correctly and the command is being used correctly.

## 2.10.84 10984

---

### permission denied for foreign server @1@

[Description]

An error occurred during execution of the application or command.

[System Processing]

Processing will be aborted.

[Action]

Check the message text and confirm that the application is written correctly and the command is being used correctly.

## 2.10.85 10985

---

### permission denied for extension @1@

[Description]

An error occurred during execution of the application or command.

[System Processing]

Processing will be aborted.

[Action]

Check the message text and confirm that the application is written correctly and the command is being used correctly.

## 2.10.86 10986

---

### must be owner of relation @1@

[Description]

An error occurred during execution of the application or command.

[System Processing]

Processing will be aborted.

[Action]

Check the message text and confirm that the application is written correctly and the command is being used correctly.

## 2.10.87 10987

---

### must be owner of sequence @1@

[Description]

An error occurred during execution of the application or command.

[System Processing]

Processing will be aborted.

[Action]

Check the message text and confirm that the application is written correctly and the command is being used correctly.

## 2.10.88 10988

---

**must be owner of database @1 @**

[Description]

An error occurred during execution of the application or command.

[System Processing]

Processing will be aborted.

[Action]

Check the message text and confirm that the application is written correctly and the command is being used correctly.

## 2.10.89 10989

---

**must be owner of function @1 @**

[Description]

An error occurred during execution of the application or command.

[System Processing]

Processing will be aborted.

[Action]

Check the message text and confirm that the application is written correctly and the command is being used correctly.

## 2.10.90 10990

---

**must be owner of operator @1 @**

[Description]

An error occurred during execution of the application or command.

[System Processing]

Processing will be aborted.

[Action]

Check the message text and confirm that the application is written correctly and the command is being used correctly.

## 2.10.91 10991

---

**must be owner of type @1 @**

[Description]

An error occurred during execution of the application or command.

[System Processing]

Processing will be aborted.

[Action]

Check the message text and confirm that the application is written correctly and the command is being used correctly.

## 2.10.92 10992

---

### must be owner of language @1@

[Description]

An error occurred during execution of the application or command.

[System Processing]

Processing will be aborted.

[Action]

Check the message text and confirm that the application is written correctly and the command is being used correctly.

## 2.10.93 10993

---

### must be owner of large object @1@

[Description]

An error occurred during execution of the application or command.

[System Processing]

Processing will be aborted.

[Action]

Check the message text and confirm that the application is written correctly and the command is being used correctly.

## 2.10.94 10994

---

### must be owner of schema @1@

[Description]

An error occurred during execution of the application or command.

[System Processing]

Processing will be aborted.

[Action]

Check the message text and confirm that the application is written correctly and the command is being used correctly.

## 2.10.95 10995

---

### must be owner of operator class @1@

[Description]

An error occurred during execution of the application or command.

[System Processing]

Processing will be aborted.

[Action]

Check the message text and confirm that the application is written correctly and the command is being used correctly.

## 2.10.96 10996

---

---

**must be owner of operator family @1@****[Description]**

An error occurred during execution of the application or command.

**[System Processing]**

Processing will be aborted.

**[Action]**

Check the message text and confirm that the application is written correctly and the command is being used correctly.

---

**2.10.97 10997**

---

**must be owner of collation @1@****[Description]**

An error occurred during execution of the application or command.

**[System Processing]**

Processing will be aborted.

**[Action]**

Check the message text and confirm that the application is written correctly and the command is being used correctly.

---

**2.10.98 10998**

---

**must be owner of conversion @1@****[Description]**

An error occurred during execution of the application or command.

**[System Processing]**

Processing will be aborted.

**[Action]**

Check the message text and confirm that the application is written correctly and the command is being used correctly.

---

**2.10.99 10999**

---

**must be owner of tablespace @1@****[Description]**

An error occurred during execution of the application or command.

**[System Processing]**

Processing will be aborted.

**[Action]**

Check the message text and confirm that the application is written correctly and the command is being used correctly.

## 2.11 Message Numbers Beginning with 11000

---

### 2.11.1 11000

---

#### **must be owner of text search dictionary @1@**

[Description]

An error occurred during execution of the application or command.

[System Processing]

Processing will be aborted.

[Action]

Check the message text and confirm that the application is written correctly and the command is being used correctly.

### 2.11.2 11001

---

#### **must be owner of text search configuration @1@**

[Description]

An error occurred during execution of the application or command.

[System Processing]

Processing will be aborted.

[Action]

Check the message text and confirm that the application is written correctly and the command is being used correctly.

### 2.11.3 11002

---

#### **must be owner of foreign-data wrapper @1@**

[Description]

An error occurred during execution of the application or command.

[System Processing]

Processing will be aborted.

[Action]

Check the message text and confirm that the application is written correctly and the command is being used correctly.

### 2.11.4 11003

---

#### **must be owner of foreign server @1@**

[Description]

An error occurred during execution of the application or command.

[System Processing]

Processing will be aborted.

[Action]

Check the message text and confirm that the application is written correctly and the command is being used correctly.

## 2.11.5 11004

---

### must be owner of extension @1@

[Description]

An error occurred during execution of the application or command.

[System Processing]

Processing will be aborted.

[Action]

Check the message text and confirm that the application is written correctly and the command is being used correctly.

## 2.11.6 11005

---

### permission denied for column "@1@" of relation "@2@"

[Description]

An error occurred during execution of the application or command.

[System Processing]

Processing will be aborted.

[Action]

Check the message text and confirm that the application is written correctly and the command is being used correctly.

## 2.11.7 11007

---

### attribute @1@ of relation with OID @2@ does not exist

[Description]

An error occurred during execution of the application or command.

[System Processing]

Processing will be aborted.

[Action]

Check the message text and confirm that the application is written correctly and the command is being used correctly.

## 2.11.8 11008

---

### relation with OID @1@ does not exist

[Description]

An error occurred during execution of the application or command.

[System Processing]

Processing will be aborted.

[Action]

Check the message text and confirm that the application is written correctly and the command is being used correctly.

## 2.11.9 11009

---



---

### database with OID @1@ does not exist

#### [Description]

An error occurred during execution of the application or command.

#### [System Processing]

Processing will be aborted.

#### [Action]

Check the message text and confirm that the application is written correctly and the command is being used correctly.

---

## 2.11.10 11010

---

### function with OID @1@ does not exist

#### [Description]

An error occurred during execution of the application or command.

#### [System Processing]

Processing will be aborted.

#### [Action]

Check the message text and confirm that the application is written correctly and the command is being used correctly.

---

## 2.11.11 11011

---

### language with OID @1@ does not exist

#### [Description]

An error occurred during execution of the application or command.

#### [System Processing]

Processing will be aborted.

#### [Action]

Check the message text and confirm that the application is written correctly and the command is being used correctly.

---

## 2.11.12 11012

---

### schema with OID @1@ does not exist

#### [Description]

An error occurred during execution of the application or command.

#### [System Processing]

Processing will be aborted.

#### [Action]

Check the message text and confirm that the application is written correctly and the command is being used correctly.

---

## 2.11.13 11013

---

### tablespace with OID @1@ does not exist

[Description]

An error occurred during execution of the application or command.

[System Processing]

Processing will be aborted.

[Action]

Check the message text and confirm that the application is written correctly and the command is being used correctly.

---

## 2.11.14 11014

---

### foreign-data wrapper with OID @1@ does not exist

[Description]

An error occurred during execution of the application or command.

[System Processing]

Processing will be aborted.

[Action]

Check the message text and confirm that the application is written correctly and the command is being used correctly.

---

## 2.11.15 11015

---

### foreign server with OID @1@ does not exist

[Description]

An error occurred during execution of the application or command.

[System Processing]

Processing will be aborted.

[Action]

Check the message text and confirm that the application is written correctly and the command is being used correctly.

---

## 2.11.16 11016

---

### type with OID @1@ does not exist

[Description]

An error occurred during execution of the application or command.

[System Processing]

Processing will be aborted.

[Action]

Check the message text and confirm that the application is written correctly and the command is being used correctly.

---

## 2.11.17 11017

---

### operator with OID @1@ does not exist

[Description]

An error occurred during execution of the application or command.

[System Processing]

Processing will be aborted.

[Action]

Check the message text and confirm that the application is written correctly and the command is being used correctly.

---

## 2.11.18 11018

---

### operator class with OID @1@ does not exist

[Description]

An error occurred during execution of the application or command.

[System Processing]

Processing will be aborted.

[Action]

Check the message text and confirm that the application is written correctly and the command is being used correctly.

---

## 2.11.19 11019

---

### operator family with OID @1@ does not exist

[Description]

An error occurred during execution of the application or command.

[System Processing]

Processing will be aborted.

[Action]

Check the message text and confirm that the application is written correctly and the command is being used correctly.

---

## 2.11.20 11020

---

### text search dictionary with OID @1@ does not exist

[Description]

An error occurred during execution of the application or command.

[System Processing]

Processing will be aborted.

[Action]

Check the message text and confirm that the application is written correctly and the command is being used correctly.

---

## 2.11.21 11021

---

### text search configuration with OID @1@ does not exist

[Description]

An error occurred during execution of the application or command.

[System Processing]

Processing will be aborted.

[Action]

Check the message text and confirm that the application is written correctly and the command is being used correctly.

## 2.11.22 11022

---

### collation with OID @1@ does not exist

[Description]

An error occurred during execution of the application or command.

[System Processing]

Processing will be aborted.

[Action]

Check the message text and confirm that the application is written correctly and the command is being used correctly.

## 2.11.23 11023

---

### conversion with OID @1@ does not exist

[Description]

An error occurred during execution of the application or command.

[System Processing]

Processing will be aborted.

[Action]

Check the message text and confirm that the application is written correctly and the command is being used correctly.

## 2.11.24 11024

---

### extension with OID @1@ does not exist

[Description]

An error occurred during execution of the application or command.

[System Processing]

Processing will be aborted.

[Action]

Check the message text and confirm that the application is written correctly and the command is being used correctly.

## 2.11.25 11025

---

### conversion "@1@" already exists

[Description]

An error occurred during execution of the application or command.

[System Processing]

Processing will be aborted.

[Action]

Check the message text and confirm that the application is written correctly and the command is being used correctly.

## 2.11.26 11026

---

### default conversion for @1@ to @2@ already exists

[Description]

An error occurred during execution of the application or command.

[System Processing]

Processing will be aborted.

[Action]

Check the message text and confirm that the application is written correctly and the command is being used correctly.

## 2.11.27 11027

---

### cross-database references are not implemented: @1@

[Description]

An error occurred during execution of the application or command.

[System Processing]

Processing will be aborted.

[Action]

Check the message text and confirm that the application is written correctly and the command is being used correctly.

## 2.11.28 11028

---

### temporary tables cannot specify a schema name

[Description]

An error occurred during execution of the application or command.

[System Processing]

Processing will be aborted.

[Action]

Check the message text and confirm that the application is written correctly and the command is being used correctly.

## 2.11.29 11029

---

### no schema has been selected to create in

[Description]

An error occurred during execution of the application or command.

[System Processing]

Processing will be aborted.

[Action]

Check the message text and confirm that the application is written correctly and the command is being used correctly.

## 2.11.30 11030

---

---

### **text search parser "@1@" does not exist**

#### [Description]

An error occurred during execution of the application or command.

#### [System Processing]

Processing will be aborted.

#### [Action]

Check the message text and confirm that the application is written correctly and the command is being used correctly.

---

## **2.11.31 11031**

---

### **text search dictionary "@1@" does not exist**

#### [Description]

An error occurred during execution of the application or command.

#### [System Processing]

Processing will be aborted.

#### [Action]

Check the message text and confirm that the application is written correctly and the command is being used correctly.

---

## **2.11.32 11032**

---

### **text search template "@1@" does not exist**

#### [Description]

An error occurred during execution of the application or command.

#### [System Processing]

Processing will be aborted.

#### [Action]

Check the message text and confirm that the application is written correctly and the command is being used correctly.

---

## **2.11.33 11033**

---

### **text search configuration "@1@" does not exist**

#### [Description]

An error occurred during execution of the application or command.

#### [System Processing]

Processing will be aborted.

#### [Action]

Check the message text and confirm that the application is written correctly and the command is being used correctly.

---

## **2.11.34 11035**

---

### **cannot move objects into or out of temporary schemas**

[Description]

An error occurred during execution of the application or command.

[System Processing]

Processing will be aborted.

[Action]

Check the message text and confirm that the application is written correctly and the command is being used correctly.

---

## 2.11.35 11036

---

### cannot move objects into or out of TOAST schema

[Description]

An error occurred during execution of the application or command.

[System Processing]

Processing will be aborted.

[Action]

Check the message text and confirm that the application is written correctly and the command is being used correctly.

---

## 2.11.36 11037

---

### language "@1@" does not exist

[Description]

An error occurred during execution of the application or command.

[System Processing]

Processing will be aborted.

[Action]

Check the message text and confirm that the application is written correctly and the command is being used correctly.

---

## 2.11.37 11038

---

### improper relation name (too many dotted names): @1@

[Description]

An error occurred during execution of the application or command.

[System Processing]

Processing will be aborted.

[Action]

Check the message text and confirm that the application is written correctly and the command is being used correctly.

---

## 2.11.38 11039

---

### collation "@1@" for encoding "@2@" does not exist

[Description]

An error occurred during execution of the application or command.

[System Processing]

Processing will be aborted.

[Action]

Check the message text and confirm that the application is written correctly and the command is being used correctly.

## 2.11.39 11040

---

### cursor "@1@" does not exist

[Description]

An error occurred during execution of the application or command.

[System Processing]

Processing will be aborted.

[Action]

Check the message text and confirm that the application is written correctly and the command is being used correctly.

## 2.11.40 11041

---

### permission denied to create temporary tables in database "@1@"

[Description]

An error occurred during execution of the application or command.

[System Processing]

Processing will be aborted.

[Action]

Check the message text and confirm that the application is written correctly and the command is being used correctly.

## 2.11.41 11042

---

### cannot create temporary tables during recovery

[Description]

An error occurred because execution is temporarily impossible.

[System Processing]

Processing will be aborted.

[Action]

Restart the application. If the same error occurs when you restart the application, to check if there are any problems in the database server.

## 2.11.42 11045

---

### "@1@" is not a table

[Description]

An error occurred during execution of the application or command.



[System Processing]

Processing will be aborted.

[Action]

Check the message text and confirm that the application is written correctly and the command is being used correctly.

## 2.11.43 11046

---

**"@1@" is not a foreign table**

[Description]

An error occurred during execution of the application or command.

[System Processing]

Processing will be aborted.

[Action]

Check the message text and confirm that the application is written correctly and the command is being used correctly.

## 2.11.44 11047

---

**must be owner of type @1@ or type @2@**

[Description]

An error occurred during execution of the application or command.

[System Processing]

Processing will be aborted.

[Action]

Check the message text and confirm that the application is written correctly and the command is being used correctly.

## 2.11.45 11048

---

**must be superuser**

[Description]

An error occurred during execution of the application or command.

[System Processing]

Processing will be aborted.

[Action]

Check the message text and confirm that the application is written correctly and the command is being used correctly.

## 2.11.46 11049

---

**must have CREATEROLE privilege**

[Description]

An error occurred during execution of the application or command.

[System Processing]

Processing will be aborted.

[Action]

Check the message text and confirm that the application is written correctly and the command is being used correctly.

## 2.11.47 11050

---

### schema "@1@" already exists

[Description]

An error occurred during execution of the application or command.

[System Processing]

Processing will be aborted.

[Action]

Check the message text and confirm that the application is written correctly and the command is being used correctly.

## 2.11.48 11051

---

### @1@ is not a valid encoding name

[Description]

An error occurred during execution of the application or command.

[System Processing]

Processing will be aborted.

[Action]

Check the message text and confirm that the application is written correctly and the command is being used correctly.

## 2.11.49 11052

---

### only binary operators can have commutators

[Description]

An error occurred during execution of the application or command.

[System Processing]

Processing will be aborted.

[Action]

Check the message text and confirm that the application is written correctly and the command is being used correctly.

## 2.11.50 11053

---

### only binary operators can have join selectivity

[Description]

An error occurred during execution of the application or command.

[System Processing]

Processing will be aborted.

[Action]

Check the message text and confirm that the application is written correctly and the command is being used correctly.

## 2.11.51 11054

---

### only binary operators can merge join

[Description]

An error occurred during execution of the application or command.

[System Processing]

Processing will be aborted.

[Action]

Check the message text and confirm that the application is written correctly and the command is being used correctly.

## 2.11.52 11055

---

### only binary operators can hash

[Description]

An error occurred during execution of the application or command.

[System Processing]

Processing will be aborted.

[Action]

Check the message text and confirm that the application is written correctly and the command is being used correctly.

## 2.11.53 11056

---

### only boolean operators can have negators

[Description]

An error occurred during execution of the application or command.

[System Processing]

Processing will be aborted.

[Action]

Check the message text and confirm that the application is written correctly and the command is being used correctly.

## 2.11.54 11057

---

### only boolean operators can have restriction selectivity

[Description]

An error occurred during execution of the application or command.

[System Processing]

Processing will be aborted.

[Action]

Check the message text and confirm that the application is written correctly and the command is being used correctly.

## 2.11.55 11058

---

---

### only boolean operators can have join selectivity

#### [Description]

An error occurred during execution of the application or command.

#### [System Processing]

Processing will be aborted.

#### [Action]

Check the message text and confirm that the application is written correctly and the command is being used correctly.

---

## 2.11.56 11059

---

### only boolean operators can merge join

#### [Description]

An error occurred during execution of the application or command.

#### [System Processing]

Processing will be aborted.

#### [Action]

Check the message text and confirm that the application is written correctly and the command is being used correctly.

---

## 2.11.57 11060

---

### only boolean operators can hash

#### [Description]

An error occurred during execution of the application or command.

#### [System Processing]

Processing will be aborted.

#### [Action]

Check the message text and confirm that the application is written correctly and the command is being used correctly.

---

## 2.11.58 11061

---

### operator @1@ already exists

#### [Description]

An error occurred during execution of the application or command.

#### [System Processing]

Processing will be aborted.

#### [Action]

Check the message text and confirm that the application is written correctly and the command is being used correctly.

---

## 2.11.59 11062

---

### operator cannot be its own negator or sort operator

[Description]

An error occurred during execution of the application or command.

[System Processing]

Processing will be aborted.

[Action]

Check the message text and confirm that the application is written correctly and the command is being used correctly.

## 2.11.60 11063

---

### cannot remove dependency on @1@ because it is a system object

[Description]

An error occurred during execution of the application or command.

[System Processing]

Processing will be aborted.

[Action]

Check the message text and confirm that the application is written correctly and the command is being used correctly.

## 2.11.61 11064

---

### collation "@1@" for encoding "@2@" already exists

[Description]

An error occurred during execution of the application or command.

[System Processing]

Processing will be aborted.

[Action]

Check the message text and confirm that the application is written correctly and the command is being used correctly.

## 2.11.62 11065

---

### collation "@1@" already exists

[Description]

An error occurred during execution of the application or command.

[System Processing]

Processing will be aborted.

[Action]

Check the message text and confirm that the application is written correctly and the command is being used correctly.

## 2.11.63 11066

---

### cannot access temporary or unlogged relations during recovery

[Description]

An error occurred during execution of the application or command.

[System Processing]

Processing will be aborted.

[Action]

Check the message text and confirm that the application is written correctly and the command is being used correctly.

## 2.11.64 11068

---

### could not implement GROUP BY

[Description]

An error occurred during execution of the application or command.

[System Processing]

Processing will be aborted.

[Action]

Check the message text and confirm that the application is written correctly and the command is being used correctly.

## 2.11.65 11069

---

### could not implement DISTINCT

[Description]

An error occurred during execution of the application or command.

[System Processing]

Processing will be aborted.

[Action]

Check the message text and confirm that the application is written correctly and the command is being used correctly.

## 2.11.66 11070

---

### could not implement window PARTITION BY

[Description]

An error occurred during execution of the application or command.

[System Processing]

Processing will be aborted.

[Action]

Check the message text and confirm that the application is written correctly and the command is being used correctly.

## 2.11.67 11071

---

### could not implement window ORDER BY

[Description]

An error occurred during execution of the application or command.

[System Processing]

Processing will be aborted.

[Action]

Check the message text and confirm that the application is written correctly and the command is being used correctly.

## 2.11.68 11072

---

### could not implement recursive UNION

[Description]

An error occurred during execution of the application or command.

[System Processing]

Processing will be aborted.

[Action]

Check the message text and confirm that the application is written correctly and the command is being used correctly.

## 2.11.69 11073

---

### could not implement @1@

[Description]

An error occurred during execution of the application or command.

[System Processing]

Processing will be aborted.

[Action]

Check the message text and confirm that the application is written correctly and the command is being used correctly.

## 2.11.70 11074

---

### FULL JOIN is only supported with merge-joinable or hash-joinable join conditions

[Description]

An error occurred during execution of the application or command.

[System Processing]

Processing will be aborted.

[Action]

Check the message text and confirm that the application is written correctly and the command is being used correctly.

## 2.11.71 11075

---

### unexpected EOF on client connection

[Description]

An error occurred during communication between the application and the database server.

[System Processing]

Processing will be aborted.

[Action]

Check if there are any problems in the network, eliminate the cause of any error and re-execute the command.

## 2.11.72 11076

---

### invalid frontend message type @1@

[Description]

An error occurred during communication between the application and the database server.

[System Processing]

Processing will be aborted.

[Action]

Check if there are any problems in the network, eliminate the cause of any error and re-execute the command.

## 2.11.73 11077

---

### statement: @1@

[Description]

Terminated normally.

[System Processing]

Continues processing.

[Action]

No action required.

## 2.11.74 11078

---

### current transaction is aborted, commands ignored until end of transaction block

[Description]

An error occurred during execution of the application or command.

[System Processing]

Processing will be aborted.

[Action]

Check the message text and confirm that the application is written correctly and the command is being used correctly.

## 2.11.75 11079

---

### duration: @1@ ms

[Description]

Terminated normally.

[System Processing]

Continues processing.

[Action]

No action required.

## 2.11.76 11080

---



---

**duration: @1@ ms statement: @2@**

[Description]

Terminated normally.

[System Processing]

Continues processing.

[Action]

No action required.

---

## 2.11.77 11081

---

**parse @1@: @2@**

[Description]

Terminated normally.

[System Processing]

Continues processing.

[Action]

No action required.

---

## 2.11.78 11082

---

**cannot insert multiple commands into a prepared statement**

[Description]

An error occurred during execution of the application or command.

[System Processing]

Processing will be aborted.

[Action]

Check the message text and confirm that the application is written correctly and the command is being used correctly.

---

## 2.11.79 11083

---

**duration: @1@ ms parse @2@: @3@**

[Description]

Terminated normally.

[System Processing]

Continues processing.

[Action]

No action required.

---

## 2.11.80 11084

---

**bind @1@ to @2@**

[Description]

Terminated normally.

[System Processing]

Continues processing.

[Action]

No action required.

## 2.11.81 11085

---

### prepared statement "@1@" does not exist

[Description]

An error occurred during execution of the application or command.

[System Processing]

Processing will be aborted.

[Action]

Check the message text and confirm that the application is written correctly and the command is being used correctly.

## 2.11.82 11086

---

### bind message has @1@ parameter formats but @2@ parameters

[Description]

An error occurred during communication between the application and the database server.

[System Processing]

Processing will be aborted.

[Action]

Check if there are any problems in the network, eliminate the cause of any error and re-execute the command.

## 2.11.83 11087

---

### bind message supplies @1@ parameters, but prepared statement "@2@" requires @3@

[Description]

An error occurred during communication between the application and the database server.

[System Processing]

Processing will be aborted.

[Action]

Check if there are any problems in the network, eliminate the cause of any error and re-execute the command.

## 2.11.84 11088

---

### incorrect binary data format in bind parameter @1@

[Description]

An error occurred during execution of the application or command.

[System Processing]

Processing will be aborted.

[Action]

Check the message text and confirm that the application is written correctly and the command is being used correctly.

## 2.11.85 11089

---

**duration: @1@ ms bind @2@@3@@4@: @5@**

[Description]

Terminated normally.

[System Processing]

Continues processing.

[Action]

No action required.

## 2.11.86 11090

---

**table "@1@" does not exist**

[Description]

An error occurred during execution of the application or command.

[System Processing]

Processing will be aborted.

[Action]

Check the message text and confirm that the application is written correctly and the command is being used correctly.

## 2.11.87 11091

---

**@1@ @2@@3@@4@: @5@**

[Description]

Terminated normally.

[System Processing]

Continues processing.

[Action]

No action required.

## 2.11.88 11092

---

**duration: @1@ ms @2@ @3@@4@@5@: @6@**

[Description]

Terminated normally.

[System Processing]

Continues processing.

[Action]

No action required.

## 2.11.89 11094

---

### floating-point exception

[Description]

An error occurred during execution of the application or command.

[System Processing]

Processing will be aborted.

[Action]

Check the message text and confirm that the application is written correctly and the command is being used correctly.

## 2.11.90 11095

---

### terminating autovacuum process due to administrator command

[Description]

Terminated normally.

[System Processing]

Continues processing.

[Action]

No action required.

## 2.11.91 11096

---

### terminating connection due to conflict with recovery

[Description]

An error occurred because execution is temporarily impossible.

[System Processing]

Processing will be aborted.

[Action]

Restart the application. If the same error occurs when you restart the application, to check if there are any problems in the database server.

## 2.11.92 11097

---

### terminating connection due to administrator command

[Description]

Terminated normally.

[System Processing]

Continues processing.

[Action]

No action required.

## 2.11.93 11098

---

### canceling authentication due to timeout

[Description]

Timeout occurred during execution of the application.

[System Processing]

Processing will be aborted.

[Action]

Check the following:

- If executing SQL that outputs a large volume of search results, add a conditional expression to filter the results further.
- If numerous SQLs are being simultaneously executed, reduce the number of simultaneously executed SQLs.
- If a large volume of data is to be updated in a single transaction, modify the SQL to reduce the volume of data to be updated in a single transaction.
- If executing a complex SQL, modify it to a simple SQL.
- Check if there are any problems in the network.
- Before conducting maintenance that involves the processing of a large volume of data, use the SET statement to temporarily increase the value of maintenance\_work\_mem.

## 2.11.94 11099

---

### canceling statement due to statement timeout

[Description]

Timeout occurred during execution of the application.

[System Processing]

Processing will be aborted.

[Action]

Check the following:

- If executing SQL that outputs a large volume of search results, add a conditional expression to filter the results further.
- If numerous SQLs are being simultaneously executed, reduce the number of simultaneously executed SQLs.
- If a large volume of data is to be updated in a single transaction, modify the SQL to reduce the volume of data to be updated in a single transaction.
- If executing a complex SQL, modify it to a simple SQL.
- Check if there are any problems in the network.
- Before conducting maintenance that involves the processing of a large volume of data, use the SET statement to temporarily increase the value of maintenance\_work\_mem.

## 2.12 Message Numbers Beginning with 11100

---

### 2.12.1 11100

---

---

### canceling autovacuum task

#### [Description]

Processing was canceled.

#### [System Processing]

Processing will be aborted.

#### [Action]

Check the message text.

---

## 2.12.2 11101

---

### canceling statement due to conflict with recovery

#### [Description]

An error occurred because execution is temporarily impossible.

#### [System Processing]

Processing will be aborted.

#### [Action]

Restart the application. If the same error occurs when you restart the application, to check if there are any problems in the database server.

---

## 2.12.3 11102

---

### canceling statement due to user request

#### [Description]

Processing was canceled.

#### [System Processing]

Processing will be aborted.

#### [Action]

Check the message text.

---

## 2.12.4 11103

---

### stack depth limit exceeded

#### [Description]

The depth of the execution stack exceeded the allowable value during execution of the application.

#### [System Processing]

Processing will be aborted.

#### [Action]

If executing a complex SQL, modify it to a simple SQL.

---

## 2.12.5 11104

---

### --@1@ requires a value

[Description]

An error occurred during execution of the application or command.

[System Processing]

Processing will be aborted.

[Action]

Check the message text and confirm that the application is written correctly and the command is being used correctly.

## 2.12.6 11105

---

### **-c @1@ requires a value**

[Description]

An error occurred during execution of the application or command.

[System Processing]

Processing will be aborted.

[Action]

Check the message text and confirm that the application is written correctly and the command is being used correctly.

## 2.12.7 11107

---

### **@1@: invalid command-line arguments**

[Description]

An error occurred during execution of the application or command.

[System Processing]

Processing will be aborted.

[Action]

Check the message text and confirm that the application is written correctly and the command is being used correctly.

## 2.12.8 11108

---

### **@1@: no database nor user name specified**

[Description]

An error occurred during execution of the application or command.

[System Processing]

Processing will be aborted.

[Action]

Check the message text and confirm that the application is written correctly and the command is being used correctly.

## 2.12.9 11109

---

### **invalid CLOSE message subtype @1@**

[Description]

An error occurred during execution of the application or command.

[System Processing]

Processing will be aborted.

[Action]

Check the message text and confirm that the application is written correctly and the command is being used correctly.

## 2.12.10 11110

---

**invalid DESCRIBE message subtype @1@**

[Description]

An error occurred during communication between the application and the database server.

[System Processing]

Processing will be aborted.

[Action]

Check if there are any problems in the network, eliminate the cause of any error and re-execute the command.

## 2.12.11 11111

---

**disconnection: session time: @1@: @2@: @3@. @4@ user=@5@ database=@6@  
host=@7@@8@@9@**

[Description]

An error occurred during communication between the application and the database server.

[System Processing]

Processing will be aborted.

[Action]

Check if there are any problems in the network, eliminate the cause of any error and re-execute the command.

## 2.12.12 11112

---

**permission denied: "@1@" is a system catalog**

[Description]

Terminated normally.

[System Processing]

Continues processing.

[Action]

No action required.

## 2.12.13 11113

---

**cannot execute @1@ in a read-only transaction**

[Description]

An error occurred during execution of the application or command.



[System Processing]

Processing will be aborted.

[Action]

Check the message text and confirm that the application is written correctly and the command is being used correctly.

## 2.12.14 11114

---

### cannot execute @1@ during recovery

[Description]

An error occurred during execution of the application or command.

[System Processing]

Processing will be aborted.

[Action]

Check the message text and confirm that the application is written correctly and the command is being used correctly.

## 2.12.15 11115

---

### cannot execute @1@ within security-restricted operation

[Description]

An error occurred during execution of the application or command.

[System Processing]

Processing will be aborted.

[Action]

Check the message text and confirm that the application is written correctly and the command is being used correctly.

## 2.12.16 11116

---

### must be superuser to do CHECKPOINT

[Description]

An error occurred during execution of the application or command.

[System Processing]

Processing will be aborted.

[Action]

Check the message text and confirm that the application is written correctly and the command is being used correctly.

## 2.12.17 11117

---

### invalid argument size @1@ in function call message

[Description]

An error occurred during communication between the application and the database server.

[System Processing]

Processing will be aborted.

[Action]

Check if there are any problems in the network, eliminate the cause of any error and re-execute the command.

## 2.12.18 11118

---

**fastpath function call: "@1@" (OID @2@)**

[Description]

Terminated normally.

[System Processing]

Continues processing.

[Action]

No action required.

## 2.12.19 11119

---

**duration: @1@ ms fastpath function call: "@2@" (OID @3@)**

[Description]

Terminated normally.

[System Processing]

Continues processing.

[Action]

No action required.

## 2.12.20 11120

---

**function call message contains @1@ arguments but function requires @2@**

[Description]

An error occurred during communication between the application and the database server.

[System Processing]

Processing will be aborted.

[Action]

Check if there are any problems in the network, eliminate the cause of any error and re-execute the command.

## 2.12.21 11121

---

**function call message contains @1@ argument formats but @2@ arguments**

[Description]

An error occurred during communication between the application and the database server.

[System Processing]

Processing will be aborted.

[Action]

Check if there are any problems in the network, eliminate the cause of any error and re-execute the command.

## 2.12.22 11122

---

### incorrect binary data format in function argument @1@

[Description]

An error occurred during execution of the application or command.

[System Processing]

Processing will be aborted.

[Action]

Check the message text and confirm that the application is written correctly and the command is being used correctly.

## 2.12.23 11123

---

### bind message has @1@ result formats but query has @2@ columns

[Description]

An error occurred during communication between the application and the database server.

[System Processing]

Processing will be aborted.

[Action]

Check if there are any problems in the network, eliminate the cause of any error and re-execute the command.

## 2.12.24 11124

---

### portal "@1@" cannot be run

[Description]

An error occurred during execution of the application or command.

[System Processing]

Processing will be aborted.

[Action]

Check the message text and confirm that the application is written correctly and the command is being used correctly.

## 2.12.25 11125

---

### cursor can only scan forward

[Description]

An error occurred during execution of the application or command.

[System Processing]

Processing will be aborted.

[Action]

Check the message text and confirm that the application is written correctly and the command is being used correctly.

## 2.12.26 11126

---

---

### could not open usermap file "@1@": @2@

#### [Description]

An error occurred during I/O processing in the database server.

#### [System Processing]

Processing will be aborted.

#### [Action]

To investigate the cause of the occurrence from the message, and remove cause.

---

## 2.12.27 11127

---

### unexpected delimiter

#### [Description]

An error occurred during execution of the application or command.

#### [System Processing]

Processing will be aborted.

#### [Action]

Check the message text and confirm that the application is written correctly and the command is being used correctly.

---

## 2.12.28 11128

---

### unexpected end of line or lexeme

#### [Description]

An error occurred during execution of the application or command.

#### [System Processing]

Processing will be aborted.

#### [Action]

Check the message text and confirm that the application is written correctly and the command is being used correctly.

---

## 2.12.29 11129

---

### unexpected end of line

#### [Description]

An error occurred during execution of the application or command.

#### [System Processing]

Processing will be aborted.

#### [Action]

Check the message text and confirm that the application is written correctly and the command is being used correctly.

---

## 2.12.30 11130

---

### thesaurus sample word "@1@" isn't recognized by subdictionary (rule @2@)

[Description]

An error occurred during execution of the application or command.

[System Processing]

Processing will be aborted.

[Action]

Check the message text and confirm that the application is written correctly and the command is being used correctly.

## 2.12.31 11131

---

### thesaurus sample word "@1@" is a stop word (rule @2@)

[Description]

An error occurred during execution of the application or command.

[System Processing]

Processing will be aborted.

[Action]

Check the message text and confirm that the application is written correctly and the command is being used correctly.

## 2.12.32 11132

---

### thesaurus substitute word "@1@" is a stop word (rule @2@)

[Description]

An error occurred during execution of the application or command.

[System Processing]

Processing will be aborted.

[Action]

Check the message text and confirm that the application is written correctly and the command is being used correctly.

## 2.12.33 11133

---

### thesaurus substitute word "@1@" isn't recognized by subdictionary (rule @2@)

[Description]

An error occurred during execution of the application or command.

[System Processing]

Processing will be aborted.

[Action]

Check the message text and confirm that the application is written correctly and the command is being used correctly.

## 2.12.34 11134

---

### thesaurus substitute phrase is empty (rule @1@)

[Description]

An error occurred during execution of the application or command.

[System Processing]

Processing will be aborted.

[Action]

Check the message text and confirm that the application is written correctly and the command is being used correctly.

## 2.12.35 11135

---

### multiple DictFile parameters

[Description]

An error occurred during execution of the application or command.

[System Processing]

Processing will be aborted.

[Action]

Check the message text and confirm that the application is written correctly and the command is being used correctly.

## 2.12.36 11136

---

### multiple Dictionary parameters

[Description]

An error occurred during execution of the application or command.

[System Processing]

Processing will be aborted.

[Action]

Check the message text and confirm that the application is written correctly and the command is being used correctly.

## 2.12.37 11137

---

### unrecognized Thesaurus parameter: "@1@"

[Description]

An error occurred during execution of the application or command.

[System Processing]

Processing will be aborted.

[Action]

Check the message text and confirm that the application is written correctly and the command is being used correctly.

## 2.12.38 11138

---

### missing DictFile parameter

[Description]

An error occurred during execution of the application or command.

[System Processing]

Processing will be aborted.

[Action]

Check the message text and confirm that the application is written correctly and the command is being used correctly.

## 2.12.39 11139

---

### missing Dictionary parameter

[Description]

An error occurred during execution of the application or command.

[System Processing]

Processing will be aborted.

[Action]

Check the message text and confirm that the application is written correctly and the command is being used correctly.

## 2.12.40 11140

---

### invalid text search configuration file name "@1@"

[Description]

An error occurred during execution of the application or command.

[System Processing]

Processing will be aborted.

[Action]

Check the message text and confirm that the application is written correctly and the command is being used correctly.

## 2.12.41 11141

---

### could not open statistics file "@1@": @2@

[Description]

An error occurred during I/O processing in the database server.

[System Processing]

Processing will be aborted.

[Action]

To investigate the cause of the occurrence from the message, and remove cause.

## 2.12.42 11142

---

### unrecognized headline parameter: "@1@"

[Description]

An error occurred during execution of the application or command.

[System Processing]

Processing will be aborted.

[Action]

Check the message text and confirm that the application is written correctly and the command is being used correctly.

## 2.12.43 11143

---

### MinWords should be less than MaxWords

[Description]

An error occurred during execution of the application or command.

[System Processing]

Processing will be aborted.

[Action]

Check the message text and confirm that the application is written correctly and the command is being used correctly.

## 2.12.44 11144

---

### MinWords should be positive

[Description]

An error occurred during execution of the application or command.

[System Processing]

Processing will be aborted.

[Action]

Check the message text and confirm that the application is written correctly and the command is being used correctly.

## 2.12.45 11145

---

### ShortWord should be $\geq 0$

[Description]

An error occurred during execution of the application or command.

[System Processing]

Processing will be aborted.

[Action]

Check the message text and confirm that the application is written correctly and the command is being used correctly.

## 2.12.46 11146

---

### MaxFragments should be $\geq 0$

[Description]

An error occurred during execution of the application or command.

[System Processing]

Processing will be aborted.

[Action]

Check the message text and confirm that the application is written correctly and the command is being used correctly.

## 2.12.47 11147

---



---

### string is too long for tsvector (@1@ bytes, max @2@ bytes)

#### [Description]

An error occurred during execution of the application or command.

#### [System Processing]

Processing will be aborted.

#### [Action]

Check the message text and confirm that the application is written correctly and the command is being used correctly.

---

## 2.12.48 11148

---

### multiple Accept parameters

#### [Description]

An error occurred during execution of the application or command.

#### [System Processing]

Processing will be aborted.

#### [Action]

Check the message text and confirm that the application is written correctly and the command is being used correctly.

---

## 2.12.49 11149

---

### unrecognized simple dictionary parameter: "@1@"

#### [Description]

An error occurred during execution of the application or command.

#### [System Processing]

Processing will be aborted.

#### [Action]

Check the message text and confirm that the application is written correctly and the command is being used correctly.

---

## 2.12.50 11150

---

### could not open log file "@1@": @2@

#### [Description]

An error occurred during I/O processing in the database server.

#### [System Processing]

Processing will be aborted.

#### [Action]

To investigate the cause of the occurrence from the message, and remove cause.

---

## 2.12.51 11151

---

### invalid regular expression: @1@

[Description]

An error occurred during execution of the application or command.

[System Processing]

Processing will be aborted.

[Action]

Check the message text and confirm that the application is written correctly and the command is being used correctly.

---

## 2.12.52 11153

---

### could not open synonym file "@1@": @2@

[Description]

An error occurred during I/O processing in the database server.

[System Processing]

Processing will be aborted.

[Action]

To investigate the cause of the occurrence from the message, and remove cause.

---

## 2.12.53 11154

---

### IsPELL dictionary supports only "default", "long", and "num" flag values

[Description]

An error occurred during execution of the application or command.

[System Processing]

Processing will be aborted.

[Action]

Check the message text and confirm that the application is written correctly and the command is being used correctly.

---

## 2.12.54 11155

---

### affix file contains both old-style and new-style commands

[Description]

An error occurred during execution of the application or command.

[System Processing]

Processing will be aborted.

[Action]

Check the message text and confirm that the application is written correctly and the command is being used correctly.

---

## 2.12.55 11156

---

### unrecognized synonym parameter: "@1@"

[Description]

An error occurred during execution of the application or command.

[System Processing]

Processing will be aborted.

[Action]

Check the message text and confirm that the application is written correctly and the command is being used correctly.

## 2.12.56 11157

---

### missing Synonyms parameter

[Description]

An error occurred during execution of the application or command.

[System Processing]

Processing will be aborted.

[Action]

Check the message text and confirm that the application is written correctly and the command is being used correctly.

## 2.12.57 11158

---

### could not open thesaurus file "@1@": @2@

[Description]

An error occurred during I/O processing in the database server.

[System Processing]

Processing will be aborted.

[Action]

To investigate the cause of the occurrence from the message, and remove cause.

## 2.12.58 11159

---

### word is too long to be indexed

[Description]

The application or command terminated normally, but a warning was output.

[System Processing]

Processing will continue.

[Action]

Check the message text and confirm that the issue does not affect the expected outcome.

## 2.12.59 11160

---

### conversion from wchar\_t to server encoding failed: @1@

[Description]

An error occurred during execution of the application or command.

[System Processing]

Processing will be aborted.

[Action]

Check the message text and confirm that the application is written correctly and the command is being used correctly.

## 2.12.60 11161

---

### text search parser does not support headline creation

[Description]

An error occurred during execution of the application or command.

[System Processing]

Processing will be aborted.

[Action]

Check the message text and confirm that the application is written correctly and the command is being used correctly.

## 2.12.61 11162

---

### multiple AffFile parameters

[Description]

An error occurred during execution of the application or command.

[System Processing]

Processing will be aborted.

[Action]

Check the message text and confirm that the application is written correctly and the command is being used correctly.

## 2.12.62 11163

---

### unrecognized Ispell parameter: "@1@"

[Description]

An error occurred during execution of the application or command.

[System Processing]

Processing will be aborted.

[Action]

Check the message text and confirm that the application is written correctly and the command is being used correctly.

## 2.12.63 11164

---

### missing AffFile parameter

[Description]

An error occurred during execution of the application or command.

[System Processing]

Processing will be aborted.

[Action]

Check the message text and confirm that the application is written correctly and the command is being used correctly.

## 2.12.64 11166

---

### WAL streaming (max\_wal\_senders > 0) requires wal\_level "replica" or "logical"

[Description]

An error occurred during execution of the application or command.

[System Processing]

Processing will be aborted.

[Action]

Check the message text and confirm that the application is written correctly and the command is being used correctly.

## 2.12.65 11167

---

### invalid list syntax in parameter "@1@"

[Description]

An error occurred during execution of the application or command.

[System Processing]

Processing will be aborted.

[Action]

Check the message text and confirm that the application is written correctly and the command is being used correctly.

## 2.12.66 11168

---

### could not create listen socket for "@1@"

[Description]

The application or command terminated normally, but a warning was output.

[System Processing]

Processing will continue.

[Action]

Check the message text and confirm that the issue does not affect the expected outcome.

## 2.12.67 11169

---

### could not create any TCP/IP sockets

[Description]

An unexpected error occurred.

[System Processing]

Processing will be aborted.

[Action]

Contact Fujitsu technical support.

## 2.12.68 11170

---

---

**could not create Unix-domain socket in directory "@1@"****[Description]**

The application or command terminated normally, but a warning was output.

**[System Processing]**

Processing will continue.

**[Action]**

Check the message text and confirm that the issue does not affect the expected outcome.

---

**2.12.69 11171**

---

**no socket created for listening****[Description]**

An unexpected error occurred.

**[System Processing]**

Processing will be aborted.

**[Action]**

Contact Fujitsu technical support.

---

**2.12.70 11172**

---

**could not create I/O completion port for child queue****[Description]**

An unexpected error occurred.

**[System Processing]**

Processing will be aborted.

**[Action]**

Contact Fujitsu technical support.

---

**2.12.71 11173**

---

**could not load pg\_hba.conf****[Description]**

An error occurred during I/O processing in the database server.

**[System Processing]**

Processing will be aborted.

**[Action]**

To investigate the cause of the occurrence from the message, and remove cause.

---

**2.12.72 11174**

---

**@1@: could not locate matching postgres executable**

[Description]

An error occurred during I/O processing in the database server.

[System Processing]

Processing will be aborted.

[Action]

To investigate the cause of the occurrence from the message, and remove cause.

## 2.12.73 11175

---

### could not open directory "@1@": @2@

[Description]

The application or command terminated normally, but a warning was output.

[System Processing]

Processing will continue.

[Action]

Check the message text and confirm that the issue does not affect the expected outcome.

## 2.12.74 11176

---

### directory "@1@" does not exist

[Description]

An error occurred during I/O processing in the database server.

[System Processing]

Processing will be aborted.

[Action]

To investigate the cause of the occurrence from the message, and remove cause.

## 2.12.75 11177

---

### could not read permissions of directory "@1@": @2@

[Description]

An error occurred during I/O processing in the database server.

[System Processing]

Processing will be aborted.

[Action]

To investigate the cause of the occurrence from the message, and remove cause.

## 2.12.76 11178

---

### specified data directory "@1@" is not a directory

[Description]

An error occurred during execution of the application or command.

[System Processing]

Processing will be aborted.

[Action]

Check the message text and confirm that the application is written correctly and the command is being used correctly.

## 2.12.77 11179

---

### data directory "@1@" has wrong ownership

[Description]

An error occurred during execution of the application or command.

[System Processing]

Processing will be aborted.

[Action]

Check the message text and confirm that the application is written correctly and the command is being used correctly.

## 2.12.78 11180

---

### data directory "@1@" has group or world access

[Description]

An error occurred during execution of the application or command.

[System Processing]

Processing will be aborted.

[Action]

Check the message text and confirm that the application is written correctly and the command is being used correctly.

## 2.12.79 11181

---

### select() failed in postmaster: @1@

[Description]

The database server was disconnected during execution of the application.

[System Processing]

Processing will be aborted.

[Action]

Communication may have been disconnected for the following reasons:

- An error occurred in the communication line (TCP/IP etc.)
- The database server terminated abnormally.

Take the following actions:

- Eliminate the cause of the communication disconnection.

Examine the application and check whether the transaction for implementing update is a long transaction. Judge whether it is a long transaction from the following viewpoints and modify the application.

- a) If the COMMIT process is not executed after update, add the COMMIT process.



- b) If the total number of update records in a single transaction is high, split it into short transactions.
  - c) If search was conducted for a long period of time after update, execute COMMIT after update or review the search SQL statement.
- If none of the above situations applies, perform the following:
- a) Confirm that the database server has not stopped.
  - b) If the database server is starting or stopping, re-execute the command after the database server starts.

## 2.12.80 11182

---

### incomplete startup packet

#### [Description]

An error occurred during communication between the application and the database server.

#### [System Processing]

Processing will be aborted.

#### [Action]

Check if there are any problems in the network, eliminate the cause of any error and re-execute the command.

## 2.12.81 11183

---

### invalid length of startup packet

#### [Description]

An error occurred during communication between the application and the database server.

#### [System Processing]

Processing will be aborted.

#### [Action]

Check if there are any problems in the network, eliminate the cause of any error and re-execute the command.

## 2.12.82 11184

---

### failed to send SSL negotiation response: @1@

#### [Description]

An error occurred during communication between the application and the database server.

#### [System Processing]

Processing will be aborted.

#### [Action]

Check if there are any problems in the network, eliminate the cause of any error and re-execute the command.

## 2.12.83 11185

---

### unsupported frontend protocol @1@.@2@: server supports @3@.0 to @4@.@5@

#### [Description]

An error occurred during execution of the application or command.

[System Processing]

Processing will be aborted.

[Action]

Check the message text and confirm that the application is written correctly and the command is being used correctly.

---

## 2.12.84 11187

---

### invalid startup packet layout: expected terminator as last byte

[Description]

An error occurred during communication between the application and the database server.

[System Processing]

Processing will be aborted.

[Action]

Check if there are any problems in the network, eliminate the cause of any error and re-execute the command.

---

## 2.12.85 11188

---

### no PostgreSQL user name specified in startup packet

[Description]

An error occurred during execution of the application or command.

[System Processing]

Processing will be aborted.

[Action]

Check the message text and confirm that the application is written correctly and the command is being used correctly.

---

## 2.12.86 11189

---

### the database system is starting up

[Description]

An error occurred because execution is temporarily impossible.

[System Processing]

Processing will be aborted.

[Action]

Restart the application. If the same error occurs when you restart the application, to check if there are any problems in the database server.

---

## 2.12.87 11190

---

### the database system is shutting down

[Description]

The database system is shutting down.

[System Processing]

Processing will be aborted.

[Action]

Retry any necessary applications or commands after restarting the database system.

## 2.12.88 11191

---

### the database system is in recovery mode

[Description]

An error occurred because execution is temporarily impossible.

[System Processing]

Processing will be aborted.

[Action]

Restart the application. If the same error occurs when you restart the application, to check if there are any problems in the database server.

## 2.12.89 11192

---

### sorry, too many clients already

[Description]

An error occurred during execution of the application or command.

[System Processing]

Processing will be aborted.

[Action]

Check the message text and confirm that the application is written correctly and the command is being used correctly.

## 2.12.90 11193

---

### wrong key in cancel request for process @1@

[Description]

An unexpected error occurred.

[System Processing]

Processing will be aborted.

[Action]

Contact Fujitsu technical support.

## 2.12.91 11194

---

### PID @1@ in cancel request did not match any process

[Description]

An unexpected error occurred.

[System Processing]

Processing will be aborted.

[Action]

Contact Fujitsu technical support.

## 2.12.92 11195

---

**received SIGHUP, reloading configuration files**

[Description]

Terminated normally.

[System Processing]

Continues processing.

[Action]

No action required.

## 2.12.93 11196

---

**pg\_hba.conf was not reloaded**

[Description]

The application or command terminated normally, but a warning was output.

[System Processing]

Processing will continue.

[Action]

Check the message text and confirm that the issue does not affect the expected outcome.

## 2.12.94 11197

---

**received smart shutdown request**

[Description]

Terminated normally.

[System Processing]

Continues processing.

[Action]

No action required.

## 2.12.95 11198

---

**received fast shutdown request**

[Description]

Terminated normally.

[System Processing]

Continues processing.

[Action]

No action required.

## 2.12.96 11199

---

### aborting any active transactions

[Description]

Rollback any active transactions because the database system is being requested to shut down.

[System Processing]

Continues processing.

[Action]

Retry any necessary applications or commands after restarting the database system.

## 2.13 Message Numbers Beginning with 11200

---

### 2.13.1 11200

---

#### received immediate shutdown request

[Description]

Terminated normally.

[System Processing]

Continues processing.

[Action]

No action required.

### 2.13.2 11201

---

#### aborting startup due to startup process failure

[Description]

An error occurred.

[System Processing]

Processing will be aborted.

[Action]

To investigate the cause of the occurrence from the message, and remove cause.

### 2.13.3 11202

---

#### database system is ready to accept connections

[Description]

Terminated normally.

[System Processing]

Continues processing.

[Action]

No action required.

## 2.13.4 11203

---

**terminating any other active server processes**

[Description]

Terminated normally.

[System Processing]

Continues processing.

[Action]

No action required.

## 2.13.5 11204

---

**@1@ (PID @2@) exited with exit code @3@**

[Description]

Terminated normally.

[System Processing]

Continues processing.

[Action]

No action required.

## 2.13.6 11205

---

**@1@ (PID @2@) was terminated by exception 0x@3@**

[Description]

Terminated normally.

[System Processing]

Continues processing.

[Action]

No action required.

## 2.13.7 11206

---

**@1@ (PID @2@) was terminated by signal @3@: @4@**

[Description]

Terminated normally.

[System Processing]

Continues processing.

[Action]

No action required.

## 2.13.8 11207

---

**@1@ (PID @2@) was terminated by signal @3@**

[Description]

Terminated normally.

[System Processing]

Continues processing.

[Action]

No action required.

## 2.13.9 11208

---

**@1@ (PID @2@) exited with unrecognized status @3@**

[Description]

Terminated normally.

[System Processing]

Continues processing.

[Action]

No action required.

## 2.13.10 11209

---

**abnormal database system shutdown**

[Description]

An error occurred.

[System Processing]

Processing will be aborted.

[Action]

To investigate the cause of the occurrence from the message, and remove cause.

## 2.13.11 11210

---

**all server processes terminated; reinitializing**

[Description]

An error occurred.

[System Processing]

Processing will be aborted.

[Action]

To investigate the cause of the occurrence from the message, and remove cause.

## 2.13.12 11211

---

---

**could not fork new process for connection: @1@**

[Description]

An error occurred.

[System Processing]

Processing will be aborted.

[Action]

To investigate the cause of the occurrence from the message, and remove cause.

---

### 2.13.13 11212

---

**connection received: host=@1@ port=@2@**

[Description]

Terminated normally.

[System Processing]

Continues processing.

[Action]

No action required.

---

### 2.13.14 11213

---

**connection received: host=@1@**

[Description]

Terminated normally.

[System Processing]

Continues processing.

[Action]

No action required.

---

### 2.13.15 11214

---

**could not execute server process "@1@": @2@**

[Description]

An error occurred.

[System Processing]

Processing will be aborted.

[Action]

To investigate the cause of the occurrence from the message, and remove cause.

---

### 2.13.16 11215

---

**database system is ready to accept read only connections**



[Description]

Terminated normally.

[System Processing]

Continues processing.

[Action]

No action required.

## 2.13.17 11216

---

### could not fork startup process: @1@

[Description]

An error occurred.

[System Processing]

Processing will be aborted.

[Action]

To investigate the cause of the occurrence from the message, and remove cause.

## 2.13.18 11217

---

### could not fork background writer process: @1@

[Description]

An error occurred.

[System Processing]

Processing will be aborted.

[Action]

To investigate the cause of the occurrence from the message, and remove cause.

## 2.13.19 11218

---

### could not fork WAL writer process: @1@

[Description]

An error occurred.

[System Processing]

Processing will be aborted.

[Action]

To investigate the cause of the occurrence from the message, and remove cause.

## 2.13.20 11219

---

### could not fork WAL receiver process: @1@

[Description]

An error occurred.

[System Processing]

Processing will be aborted.

[Action]

To investigate the cause of the occurrence from the message, and remove cause.

## 2.13.21 11220

---

### could not fork archiver: @1@

[Description]

An error occurred.

[System Processing]

Processing will be aborted.

[Action]

To investigate the cause of the occurrence from the message, and remove cause.

## 2.13.22 11221

---

### could not duplicate socket @1@ for use in backend: error code @2@

[Description]

The database server was disconnected during execution of the application.

[System Processing]

Processing will be aborted.

[Action]

Communication may have been disconnected for the following reasons:

- An error occurred in the communication line (TCP/IP etc.)
- The database server terminated abnormally.

Take the following actions:

- Eliminate the cause of the communication disconnection.

Examine the application and check whether the transaction for implementing update is a long transaction. Judge whether it is a long transaction from the following viewpoints and modify the application.

- a) If the COMMIT process is not executed after update, add the COMMIT process.
  - b) If the total number of update records in a single transaction is high, split it into short transactions.
  - c) If search was conducted for a long period of time after update, execute COMMIT after update or review the search SQL statement.
- If none of the above situations applies, perform the following:
    - a) Confirm that the database server has not stopped.
    - b) If the database server is starting or stopping, re-execute the command after the database server starts.

## 2.13.23 11224

---

### checkpoint request failed

[Description]

An unexpected error occurred.

[System Processing]

Processing will be aborted.

[Action]

Contact Fujitsu technical support.

## 2.13.24 11225

---

### compacted fsync request queue from @1@ entries to @2@ entries

[Description]

Terminated normally.

[System Processing]

Continues processing.

[Action]

No action required.

## 2.13.25 11226

---

### could not resolve "localhost": @1@

[Description]

An error occurred during execution of the application or command.

[System Processing]

Processing will be aborted.

[Action]

Check the message text and confirm that the application is written correctly and the command is being used correctly.

## 2.13.26 11227

---

### trying another address for the statistics collector

[Description]

The application or command terminated normally, but a warning was output.

[System Processing]

Processing will continue.

[Action]

Check the message text and confirm that the issue does not affect the expected outcome.

## 2.13.27 11228

---

### could not create socket for statistics collector: @1@

[Description]

The database server was disconnected during execution of the application.

### [System Processing]

Processing will be aborted.

### [Action]

Communication may have been disconnected for the following reasons:

- An error occurred in the communication line (TCP/IP etc.)
- The database server terminated abnormally.

Take the following actions:

- Eliminate the cause of the communication disconnection.

Examine the application and check whether the transaction for implementing update is a long transaction. Judge whether it is a long transaction from the following viewpoints and modify the application.

- a) If the COMMIT process is not executed after update, add the COMMIT process.
  - b) If the total number of update records in a single transaction is high, split it into short transactions.
  - c) If search was conducted for a long period of time after update, execute COMMIT after update or review the search SQL statement.
- If none of the above situations applies, perform the following:
    - a) Confirm that the database server has not stopped.
    - b) If the database server is starting or stopping, re-execute the command after the database server starts.

## 2.13.28 11229

---

### could not bind socket for statistics collector: @1@

### [Description]

The database server was disconnected during execution of the application.

### [System Processing]

Processing will be aborted.

### [Action]

Communication may have been disconnected for the following reasons:

- An error occurred in the communication line (TCP/IP etc.)
- The database server terminated abnormally.

Take the following actions:

- Eliminate the cause of the communication disconnection.

Examine the application and check whether the transaction for implementing update is a long transaction. Judge whether it is a long transaction from the following viewpoints and modify the application.

- a) If the COMMIT process is not executed after update, add the COMMIT process.
  - b) If the total number of update records in a single transaction is high, split it into short transactions.
  - c) If search was conducted for a long period of time after update, execute COMMIT after update or review the search SQL statement.
- If none of the above situations applies, perform the following:
    - a) Confirm that the database server has not stopped.
    - b) If the database server is starting or stopping, re-execute the command after the database server starts.

## 2.13.29 11230

---

**could not get address of socket for statistics collector: @1@**

### [Description]

The database server was disconnected during execution of the application.

### [System Processing]

Processing will be aborted.

### [Action]

Communication may have been disconnected for the following reasons:

- An error occurred in the communication line (TCP/IP etc.)
- The database server terminated abnormally.

Take the following actions:

- Eliminate the cause of the communication disconnection.

Examine the application and check whether the transaction for implementing update is a long transaction. Judge whether it is a long transaction from the following viewpoints and modify the application.

- a) If the COMMIT process is not executed after update, add the COMMIT process.
  - b) If the total number of update records in a single transaction is high, split it into short transactions.
  - c) If search was conducted for a long period of time after update, execute COMMIT after update or review the search SQL statement.
- If none of the above situations applies, perform the following:
    - a) Confirm that the database server has not stopped.
    - b) If the database server is starting or stopping, re-execute the command after the database server starts.

## 2.13.30 11231

---

**could not connect socket for statistics collector: @1@**

### [Description]

The database server was disconnected during execution of the application.

### [System Processing]

Processing will be aborted.

### [Action]

Communication may have been disconnected for the following reasons:

- An error occurred in the communication line (TCP/IP etc.)
- The database server terminated abnormally.

Take the following actions:

- Eliminate the cause of the communication disconnection.

Examine the application and check whether the transaction for implementing update is a long transaction. Judge whether it is a long transaction from the following viewpoints and modify the application.

- a) If the COMMIT process is not executed after update, add the COMMIT process.
- b) If the total number of update records in a single transaction is high, split it into short transactions.
- c) If search was conducted for a long period of time after update, execute COMMIT after update or review the search SQL statement.

- If none of the above situations applies, perform the following:
  - a) Confirm that the database server has not stopped.
  - b) If the database server is starting or stopping, re-execute the command after the database server starts.

## 2.13.31 11232

---

### could not send test message on socket for statistics collector: @1@

#### [Description]

The database server was disconnected during execution of the application.

#### [System Processing]

Processing will be aborted.

#### [Action]

Communication may have been disconnected for the following reasons:

- An error occurred in the communication line (TCP/IP etc.)
- The database server terminated abnormally.

Take the following actions:

- Eliminate the cause of the communication disconnection.

Examine the application and check whether the transaction for implementing update is a long transaction. Judge whether it is a long transaction from the following viewpoints and modify the application.

- a) If the COMMIT process is not executed after update, add the COMMIT process.
  - b) If the total number of update records in a single transaction is high, split it into short transactions.
  - c) If search was conducted for a long period of time after update, execute COMMIT after update or review the search SQL statement.
- If none of the above situations applies, perform the following:
    - a) Confirm that the database server has not stopped.
    - b) If the database server is starting or stopping, re-execute the command after the database server starts.

## 2.13.32 11233

---

### select() failed in statistics collector: @1@

#### [Description]

The database server was disconnected during execution of the application.

#### [System Processing]

Processing will be aborted.

#### [Action]

Communication may have been disconnected for the following reasons:

- An error occurred in the communication line (TCP/IP etc.)
- The database server terminated abnormally.

Take the following actions:

- Eliminate the cause of the communication disconnection.

Examine the application and check whether the transaction for implementing update is a long transaction. Judge whether it is a long transaction from the following viewpoints and modify the application.

- a) If the COMMIT process is not executed after update, add the COMMIT process.
  - b) If the total number of update records in a single transaction is high, split it into short transactions.
  - c) If search was conducted for a long period of time after update, execute COMMIT after update or review the search SQL statement.
- If none of the above situations applies, perform the following:
- a) Confirm that the database server has not stopped.
  - b) If the database server is starting or stopping, re-execute the command after the database server starts.

### 2.13.33 11234

---

#### test message did not get through on socket for statistics collector

##### [Description]

An error occurred during communication between the application and the database server.

##### [System Processing]

Processing will be aborted.

##### [Action]

Check if there are any problems in the network, eliminate the cause of any error and re-execute the command.

### 2.13.34 11235

---

#### could not receive test message on socket for statistics collector: @1@

##### [Description]

The database server was disconnected during execution of the application.

##### [System Processing]

Processing will be aborted.

##### [Action]

Communication may have been disconnected for the following reasons:

- An error occurred in the communication line (TCP/IP etc.)
- The database server terminated abnormally.

Take the following actions:

- Eliminate the cause of the communication disconnection.

Examine the application and check whether the transaction for implementing update is a long transaction. Judge whether it is a long transaction from the following viewpoints and modify the application.

- a) If the COMMIT process is not executed after update, add the COMMIT process.
  - b) If the total number of update records in a single transaction is high, split it into short transactions.
  - c) If search was conducted for a long period of time after update, execute COMMIT after update or review the search SQL statement.
- If none of the above situations applies, perform the following:
- a) Confirm that the database server has not stopped.
  - b) If the database server is starting or stopping, re-execute the command after the database server starts.

### 2.13.35 11236

---

---

### incorrect test message transmission on socket for statistics collector

#### [Description]

An unexpected error occurred.

#### [System Processing]

Processing will be aborted.

#### [Action]

Contact Fujitsu technical support.

---

## 2.13.36 11237

---

### could not set statistics collector socket to nonblocking mode: @1@

#### [Description]

The database server was disconnected during execution of the application.

#### [System Processing]

Processing will be aborted.

#### [Action]

Communication may have been disconnected for the following reasons:

- An error occurred in the communication line (TCP/IP etc.)
- The database server terminated abnormally.

Take the following actions:

- Eliminate the cause of the communication disconnection.

Examine the application and check whether the transaction for implementing update is a long transaction. Judge whether it is a long transaction from the following viewpoints and modify the application.

- a) If the COMMIT process is not executed after update, add the COMMIT process.
  - b) If the total number of update records in a single transaction is high, split it into short transactions.
  - c) If search was conducted for a long period of time after update, execute COMMIT after update or review the search SQL statement.
- If none of the above situations applies, perform the following:
    - a) Confirm that the database server has not stopped.
    - b) If the database server is starting or stopping, re-execute the command after the database server starts.

---

## 2.13.37 11238

---

### disabling statistics collector for lack of working socket

#### [Description]

The application or command terminated normally, but a warning was output.

#### [System Processing]

Processing will continue.

#### [Action]

Check the message text and confirm that the issue does not affect the expected outcome.



## 2.13.38 11239

---

**could not fork statistics collector: @1@**

[Description]

An error occurred.

[System Processing]

Processing will be aborted.

[Action]

To investigate the cause of the occurrence from the message, and remove cause.

## 2.13.39 11241

---

**unrecognized reset target: "@1@"**

[Description]

An error occurred during execution of the application or command.

[System Processing]

Processing will be aborted.

[Action]

Check the message text and confirm that the application is written correctly and the command is being used correctly.

## 2.13.40 11243

---

**could not read statistics message: @1@**

[Description]

An error occurred during communication between the application and the database server.

[System Processing]

Processing will be aborted.

[Action]

Check if there are any problems in the network, eliminate the cause of any error and re-execute the command.

## 2.13.41 11244

---

**could not open temporary statistics file "@1@": @2@**

[Description]

An error occurred during I/O processing in the database server.

[System Processing]

Processing will be aborted.

[Action]

To investigate the cause of the occurrence from the message, and remove cause.

## 2.13.42 11245

---

---

**could not write temporary statistics file "@1@": @2@****[Description]**

There was insufficient free space in the disk of the database server during execution of the application.

**[System Processing]**

Processing will be aborted.

**[Action]**

Delete user data stored in the database server to free up space on the disk.

---

**2.13.43 11246**

---

**could not close temporary statistics file "@1@": @2@****[Description]**

An error occurred during I/O processing in the database server.

**[System Processing]**

Processing will be aborted.

**[Action]**

To investigate the cause of the occurrence from the message, and remove cause.

---

**2.13.44 11247**

---

**could not rename temporary statistics file "@1@" to "@2@": @3@****[Description]**

An error occurred during I/O processing in the database server.

**[System Processing]**

Processing will be aborted.

**[Action]**

To investigate the cause of the occurrence from the message, and remove cause.

---

**2.13.45 11248**

---

**could not open dictionary file "@1@": @2@****[Description]**

An error occurred during I/O processing in the database server.

**[System Processing]**

Processing will be aborted.

**[Action]**

To investigate the cause of the occurrence from the message, and remove cause.

---

**2.13.46 11249**

---

**corrupted statistics file "@1@"**

[Description]

The application or command terminated normally, but a warning was output.

[System Processing]

Processing will continue.

[Action]

Check the message text and confirm that the issue does not affect the expected outcome.

## 2.13.47 11250

---

### database hash table corrupted during cleanup --- abort

[Description]

An error occurred during I/O processing in the database server.

[System Processing]

Processing will be aborted.

[Action]

To investigate the cause of the occurrence from the message, and remove cause.

## 2.13.48 11252

---

### could not read from logger pipe: @1@

[Description]

The database server was disconnected during execution of the application.

[System Processing]

Processing will be aborted.

[Action]

Communication may have been disconnected for the following reasons:

- An error occurred in the communication line (TCP/IP etc.)
- The database server terminated abnormally.

Take the following actions:

- Eliminate the cause of the communication disconnection.

Examine the application and check whether the transaction for implementing update is a long transaction. Judge whether it is a long transaction from the following viewpoints and modify the application.

- a) If the COMMIT process is not executed after update, add the COMMIT process.
  - b) If the total number of update records in a single transaction is high, split it into short transactions.
  - c) If search was conducted for a long period of time after update, execute COMMIT after update or review the search SQL statement.
- If none of the above situations applies, perform the following:
    - a) Confirm that the database server has not stopped.
    - b) If the database server is starting or stopping, re-execute the command after the database server starts.

## 2.13.49 11253

---

---

### logger shutting down

[Description]

Terminated normally.

[System Processing]

Continues processing.

[Action]

No action required.

---

## 2.13.50 11254

---

### could not create pipe for syslog: @1@

[Description]

An error occurred during communication between the application and the database server.

[System Processing]

Processing will be aborted.

[Action]

Check if there are any problems in the network, eliminate the cause of any error and re-execute the command.

---

## 2.13.51 11255

---

### could not fork system logger: @1@

[Description]

An error occurred.

[System Processing]

Processing will be aborted.

[Action]

To investigate the cause of the occurrence from the message, and remove cause.

---

## 2.13.52 11256

---

### could not redirect stdout: @1@

[Description]

An unexpected error occurred.

[System Processing]

Processing will be aborted.

[Action]

Contact Fujitsu technical support.

---

## 2.13.53 11257

---

### could not redirect stderr: @1@

[Description]

An unexpected error occurred.

[System Processing]

Processing will be aborted.

[Action]

Contact Fujitsu technical support.

## 2.13.54 11258

---

### could not open affix file "@1@": @2@

[Description]

An error occurred during I/O processing in the database server.

[System Processing]

Processing will be aborted.

[Action]

To investigate the cause of the occurrence from the message, and remove cause.

## 2.13.55 11259

---

### disabling automatic rotation (use SIGHUP to re-enable)

[Description]

The application or command terminated normally, but a warning was output.

[System Processing]

Processing will continue.

[Action]

Check the message text and confirm that the issue does not affect the expected outcome.

## 2.13.56 11260

---

### could not fork process: @1@

[Description]

An error occurred.

[System Processing]

Processing will be aborted.

[Action]

To investigate the cause of the occurrence from the message, and remove cause.

## 2.13.57 11261

---

### archive\_mode enabled, yet archive\_command is not set

[Description]

The application or command terminated normally, but a warning was output.

[System Processing]

Processing will continue.

[Action]

Check the message text and confirm that the issue does not affect the expected outcome.

## 2.13.58 11262

---

### archiving write-ahead log file "@1@" failed too many times, will try again later

[Description]

The application or command terminated normally, but a warning was output.

[System Processing]

Processing will continue.

[Action]

Check the message text and confirm that the issue does not affect the expected outcome.

## 2.13.59 11263

---

### archive command failed with exit code @1@

[Description]

An error occurred during executing the command specified by archive\_command parameter at postgresql.conf.

[System Processing]

Processing will be aborted.

[Action]

Identify the cause according to the messages shown before this message and the return code shown in this message. And then work around if necessary.

## 2.13.60 11264

---

### archive command was terminated by exception 0x@1@

[Description]

An unexpected error occurred.

[System Processing]

Processing will be aborted.

[Action]

Contact Fujitsu technical support.

## 2.13.61 11265

---

### archive command was terminated by signal @1@: @2@

[Description]

An unexpected error occurred.

[System Processing]

Processing will be aborted.

[Action]

Contact Fujitsu technical support.

## 2.13.62 11266

---

**archive command was terminated by signal @1@**

[Description]

An unexpected error occurred.

[System Processing]

Processing will be aborted.

[Action]

Contact Fujitsu technical support.

## 2.13.63 11267

---

**archive command exited with unrecognized status @1@**

[Description]

An unexpected error occurred.

[System Processing]

Processing will be aborted.

[Action]

Contact Fujitsu technical support.

## 2.13.64 11268

---

**archived write-ahead log file "@1@"**

[Description]

Terminated normally.

[System Processing]

Continues processing.

[Action]

No action required.

## 2.13.65 11269

---

**could not open archive status directory "@1@" : @2@**

[Description]

An error occurred during I/O processing in the database server.

[System Processing]

Processing will be aborted.

[Action]

To investigate the cause of the occurrence from the message, and remove cause.

## 2.13.66 11270

---

**could not fork autovacuum launcher process: @1@**

[Description]

An error occurred.

[System Processing]

Processing will be aborted.

[Action]

To investigate the cause of the occurrence from the message, and remove cause.

## 2.13.67 11271

---

**autovacuum launcher started**

[Description]

Terminated normally.

[System Processing]

Continues processing.

[Action]

No action required.

## 2.13.68 11272

---

**autovacuum launcher shutting down**

[Description]

Terminated normally.

[System Processing]

Continues processing.

[Action]

No action required.

## 2.13.69 11273

---

**could not fork autovacuum worker process: @1@**

[Description]

An error occurred.

[System Processing]

Processing will be aborted.

[Action]

To investigate the cause of the occurrence from the message, and remove cause.



## 2.13.70 11274

---

### autovacuum: processing database "@1@"

[Description]

Terminated normally.

[System Processing]

Continues processing.

[Action]

No action required.

## 2.13.71 11275

---

### autovacuum: dropping orphan temp table "@1@.@2@.@3@"

[Description]

The application or command terminated normally, but a warning was output.

[System Processing]

Processing will continue.

[Action]

Check the message text and confirm that the issue does not affect the expected outcome.

## 2.13.72 11276

---

### autovacuum: found orphan temp table "@1@". "@2@" in database "@3@"

[Description]

Uncollected garbage of the temporary table was found during automatic vacuuming

[System Processing]

Continues processing.

[Action]

No action required. The garbage of the temporary table will be collected automatically later.

If you want to collect it and obtain the storage space immediately,

drop the schema derived from @1 with the database user having superuser permission.

## 2.13.73 11277

---

### autovacuum not started because of misconfiguration

[Description]

The application or command terminated normally, but a warning was output.

[System Processing]

Processing will continue.

[Action]

Check the message text and confirm that the issue does not affect the expected outcome.

## 2.13.74 11278

---

### no empty local buffer available

#### [Description]

There was insufficient free space in the disk of the database server during execution of the application.

#### [System Processing]

Processing will be aborted.

#### [Action]

Delete user data stored in the database server to free up space on the disk.

## 2.13.75 11279

---

### cannot cluster temporary tables of other sessions

#### [Description]

An error occurred during execution of the application or command.

#### [System Processing]

Processing will be aborted.

#### [Action]

Check the message text and confirm that the application is written correctly and the command is being used correctly.

## 2.13.76 11280

---

### unexpected data beyond EOF in block @1@ of relation @2@

#### [Description]

An error occurred during I/O processing in the database server.

#### [System Processing]

Processing will be aborted.

#### [Action]

To investigate the cause of the occurrence from the message, and remove cause.

## 2.13.77 11281

---

### Continues processing past damaged page headers.

#### [Description]

The application or command terminated normally, but a warning was output.

#### [System Processing]

Processing will continue.

#### [Action]

Check the message text and confirm that the issue does not affect the expected outcome.

## 2.13.78 11283

---

---

**could not write block @1@ of @2@****[Description]**

The application or command terminated normally, but a warning was output.

**[System Processing]**

Processing will continue.

**[Action]**

Check the message text and confirm that the issue does not affect the expected outcome.

---

**2.13.79 11284**

---

**could not truncate file "@1@": @2@****[Description]**

The application or command terminated normally, but a warning was output.

**[System Processing]**

Processing will continue.

**[Action]**

Check the message text and confirm that the issue does not affect the expected outcome.

---

**2.13.80 11285**

---

**cannot extend file "@1@" beyond @2@ blocks****[Description]**

An error occurred during execution of the application or command.

**[System Processing]**

Processing will be aborted.

**[Action]**

Check the message text and confirm that the application is written correctly and the command is being used correctly.

---

**2.13.81 11286**

---

**could not seek to block @1@ in file "@2@": @3@****[Description]**

An error occurred during I/O processing in the database server.

**[System Processing]**

Processing will be aborted.

**[Action]**

To investigate the cause of the occurrence from the message, and remove cause.

---

**2.13.82 11287**

---

**could not extend file "@1@": @2@**

[Description]

There was insufficient free space in the disk of the database server during execution of the application.

[System Processing]

Processing will be aborted.

[Action]

Delete user data stored in the database server to free up space on the disk.

## 2.13.83 11288

---

**could not extend file "@1@": wrote only @2@ of @3@ bytes at block @4@**

[Description]

There was insufficient free space in the disk of the database server during execution of the application.

[System Processing]

Processing will be aborted.

[Action]

Delete user data stored in the database server to free up space on the disk.

## 2.13.84 11289

---

**could not read block @1@ in file "@2@": @3@**

[Description]

An error occurred during I/O processing in the database server.

[System Processing]

Processing will be aborted.

[Action]

To investigate the cause of the occurrence from the message, and remove cause.

## 2.13.85 11290

---

**could not read block @1@ in file "@2@": read only @3@ of @4@ bytes**

[Description]

An error occurred during I/O processing in the database server.

[System Processing]

Processing will be aborted.

[Action]

To investigate the cause of the occurrence from the message, and remove cause.

## 2.13.86 11291

---

**could not write block @1@ in file "@2@": @3@**

[Description]

There was insufficient free space in the disk of the database server during execution of the application.

[System Processing]

Processing will be aborted.

[Action]

Delete user data stored in the database server to free up space on the disk.

## 2.13.87 11292

---

**could not write block @1@ in file "@2@": wrote only @3@ of @4@ bytes**

[Description]

There was insufficient free space in the disk of the database server during execution of the application.

[System Processing]

Processing will be aborted.

[Action]

Delete user data stored in the database server to free up space on the disk.

## 2.13.88 11293

---

**could not truncate file "@1@" to @2@ blocks: it's only @3@ blocks now**

[Description]

An error occurred during I/O processing in the database server.

[System Processing]

Processing will be aborted.

[Action]

To investigate the cause of the occurrence from the message, and remove cause.

## 2.13.89 11294

---

**could not truncate file "@1@" to @2@ blocks: @3@**

[Description]

An error occurred during I/O processing in the database server.

[System Processing]

Processing will be aborted.

[Action]

To investigate the cause of the occurrence from the message, and remove cause.

## 2.13.90 11295

---

**could not fsync file "@1@" but retrying: @2@**

[Description]

An error occurred during I/O processing in the database server.

[System Processing]

Processing will be aborted.

[Action]

To investigate the cause of the occurrence from the message, and remove cause.

## 2.13.91 11296

---

### could not forward fsync request because request queue is full

[Description]

Terminated normally.

[System Processing]

Continues processing.

[Action]

No action required.

## 2.13.92 11297

---

### could not open file "@1@" (target block @2@): @3@

[Description]

An error occurred during I/O processing in the database server.

[System Processing]

Processing will be aborted.

[Action]

To investigate the cause of the occurrence from the message, and remove cause.

## 2.13.93 11298

---

### could not seek to end of file "@1@" : @2@

[Description]

An error occurred during I/O processing in the database server.

[System Processing]

Processing will be aborted.

[Action]

To investigate the cause of the occurrence from the message, and remove cause.

## 2.13.94 11299

---

### memory for serializable conflict tracking is nearly exhausted

[Description]

The application or command terminated normally, but a warning was output.

[System Processing]

Processing will continue.

[Action]

Check the message text and confirm that the issue does not affect the expected outcome.

## 2.14 Message Numbers Beginning with 11300

---

### 2.14.1 11300

---

#### not enough shared memory for data structure "@1@" (@2@ bytes requested)

[Description]

There was insufficient free space in the database server's shared memory during execution of the application.

[System Processing]

Processing will be aborted.

[Action]

Estimate memory usage and take the following action:

- If the number of simultaneous connections from client applications is high, reduce it.
- If the number of simultaneous SQL executions is high, reduce it.

### 2.14.2 11301

---

#### deferrable snapshot was unsafe; trying a new one

[Description]

The application or command terminated normally, but a warning was output.

[System Processing]

Processing will continue.

[Action]

Check the message text and confirm that the issue does not affect the expected outcome.

### 2.14.3 11302

---

#### out of shared memory

[Description]

There was insufficient free space in the database server's shared memory during execution of the application.

[System Processing]

Processing will be aborted.

[Action]

Estimate memory usage and take the following action:

- If the number of simultaneous connections from client applications is high, reduce it.
- If the number of simultaneous SQL executions is high, reduce it.

### 2.14.4 11303

---

#### could not serialize access due to read/write dependencies among transactions

[Description]

An error occurred during execution of the application or command.

[System Processing]

Processing will be aborted.

[Action]

Check the message text and confirm that the application is written correctly and the command is being used correctly.

## 2.14.5 11304

---

### deadlock detected

[Description]

An error occurred because execution is temporarily impossible.

[System Processing]

Processing will be aborted.

[Action]

Restart the application. If the same error occurs when you restart the application, to check if there are any problems in the database server.

## 2.14.6 11305

---

### cannot acquire lock mode @1@ on database objects while recovery is in progress

[Description]

An error occurred during execution of the application or command.

[System Processing]

Processing will be aborted.

[Action]

Check the message text and confirm that the application is written correctly and the command is being used correctly.

## 2.14.7 11306

---

### could not send signal @1@: @2@

[Description]

The application or command terminated normally, but a warning was output.

[System Processing]

Processing will continue.

[Action]

Check the message text and confirm that the issue does not affect the expected outcome.

## 2.14.8 11307

---

### process @1@ avoided deadlock for @2@ on @3@ by rearranging queue order after @4@.@5@ ms

[Description]

The application or command terminated normally, but a warning was output.



[System Processing]

Processing will continue.

[Action]

Check the message text and confirm that the issue does not affect the expected outcome.

## 2.14.9 11308

---

**process @1@ detected deadlock while waiting for @2@ on @3@ after @4@.@5@ ms**

[Description]

The application or command terminated normally, but a warning was output.

[System Processing]

Processing will continue.

[Action]

Check the message text and confirm that the issue does not affect the expected outcome.

## 2.14.10 11309

---

**process @1@ still waiting for @2@ on @3@ after @4@.@5@ ms**

[Description]

The application or command terminated normally, but a warning was output.

[System Processing]

Processing will continue.

[Action]

Check the message text and confirm that the issue does not affect the expected outcome.

## 2.14.11 11310

---

**process @1@ acquired @2@ on @3@ after @4@.@5@ ms**

[Description]

Terminated normally.

[System Processing]

Continues processing.

[Action]

No action required.

## 2.14.12 11311

---

**process @1@ failed to acquire @2@ on @3@ after @4@.@5@ ms**

[Description]

The application or command terminated normally, but a warning was output.

[System Processing]

Processing will continue.

[Action]

Check the message text and confirm that the issue does not affect the expected outcome.

## 2.14.13 11314

---

### **getrlimit failed: @1@**

[Description]

The application or command terminated normally, but a warning was output.

[System Processing]

Processing will continue.

[Action]

Check the message text and confirm that the issue does not affect the expected outcome.

## 2.14.14 11315

---

### **insufficient file descriptors available to start server process**

[Description]

An unexpected error occurred.

[System Processing]

Processing will be aborted.

[Action]

Contact Fujitsu technical support.

## 2.14.15 11316

---

### **out of file descriptors: @1@; release and retry**

[Description]

An unexpected error occurred.

[System Processing]

Processing will be aborted.

[Action]

Contact Fujitsu technical support.

## 2.14.16 11317

---

### **temporary file: path "@1@", size @2@**

[Description]

Terminated normally.

[System Processing]

Continues processing.

[Action]

No action required.

## 2.14.17 11318

---

### could not read directory "@1@": @2@

#### [Description]

The application or command terminated normally, but a warning was output.

#### [System Processing]

Processing will continue.

#### [Action]

Check the message text and confirm that the issue does not affect the expected outcome.

## 2.14.18 11320

---

### could not create directory "@1@": @2@

#### [Description]

There was insufficient free space in the disk of the database server during execution of the application.

#### [System Processing]

Processing will be aborted.

#### [Action]

Delete user data stored in the database server to free up space on the disk.

## 2.14.19 11322

---

### could not create ShmemIndex entry for data structure "@1@"

#### [Description]

There was insufficient free space in the database server's shared memory during execution of the application.

#### [System Processing]

Processing will be aborted.

#### [Action]

Estimate memory usage and take the following action:

- If the number of simultaneous connections from client applications is high, reduce it.
- If the number of simultaneous SQL executions is high, reduce it.

## 2.14.20 11323

---

### ShmemIndex entry size is wrong for data structure "@1@": expected @2@, actual @3@

#### [Description]

An unexpected error occurred.

#### [System Processing]

Processing will be aborted.

#### [Action]

Contact Fujitsu technical support.

## 2.14.21 11324

---

### requested shared memory size overflows size\_t

[Description]

An error occurred during execution of the application or command.

[System Processing]

Processing will be aborted.

[Action]

Check the message text and confirm that the application is written correctly and the command is being used correctly.

## 2.14.22 11325

---

### corrupted page pointers: lower = @1@, upper = @2@, special = @3@

[Description]

An error occurred during I/O processing in the database server.

[System Processing]

Processing will be aborted.

[Action]

To investigate the cause of the occurrence from the message, and remove cause.

## 2.14.23 11326

---

### corrupted item pointer: @1@

[Description]

An error occurred during I/O processing in the database server.

[System Processing]

Processing will be aborted.

[Action]

To investigate the cause of the occurrence from the message, and remove cause.

## 2.14.24 11327

---

### corrupted item lengths: total @1@, available space @2@

[Description]

An error occurred during I/O processing in the database server.

[System Processing]

Processing will be aborted.

[Action]

To investigate the cause of the occurrence from the message, and remove cause.

## 2.14.25 11328

---

---

**corrupted item pointer: offset = @1@, size = @2@**

[Description]

An error occurred during I/O processing in the database server.

[System Processing]

Processing will be aborted.

[Action]

To investigate the cause of the occurrence from the message, and remove cause.

---

## 2.14.26 11329

---

**could not write block @1@ of temporary file: @2@**

[Description]

There was insufficient free space in the disk of the database server during execution of the application.

[System Processing]

Processing will be aborted.

[Action]

Delete user data stored in the database server to free up space on the disk.

---

## 2.14.27 11330

---

**could not read block @1@ of temporary file: @2@**

[Description]

An error occurred during I/O processing in the database server.

[System Processing]

Processing will be aborted.

[Action]

To investigate the cause of the occurrence from the message, and remove cause.

---

## 2.14.28 11331

---

**could not create unique index "@1@"**

[Description]

An error occurred during execution of the application or command.

[System Processing]

Processing will be aborted.

[Action]

Check the message text and confirm that the application is written correctly and the command is being used correctly.

---

## 2.14.29 11332

---

**could not find function "@1@" in file "@2@"**

[Description]

An error occurred during execution of the application or command.

[System Processing]

Processing will be aborted.

[Action]

Check the message text and confirm that the application is written correctly and the command is being used correctly.

## 2.14.30 11333

---

### could not access file "@1@": @2@

[Description]

An error occurred during I/O processing in the database server.

[System Processing]

Processing will be aborted.

[Action]

To investigate the cause of the occurrence from the message, and remove cause.

## 2.14.31 11334

---

### could not load library "@1@": @2@

[Description]

An error occurred during I/O processing in the database server.

[System Processing]

Processing will be aborted.

[Action]

To investigate the cause of the occurrence from the message, and remove cause.

## 2.14.32 11335

---

### incompatible library "@1@": missing magic block

[Description]

An error occurred during execution of the application or command.

[System Processing]

Processing will be aborted.

[Action]

Check the message text and confirm that the application is written correctly and the command is being used correctly.

## 2.14.33 11336

---

### incompatible library "@1@": version mismatch

[Description]

An error occurred during execution of the application or command.

[System Processing]

Processing will be aborted.

[Action]

Check the message text and confirm that the application is written correctly and the command is being used correctly.

## 2.14.34 11337

---

### incompatible library "@1@": magic block mismatch

[Description]

An error occurred during execution of the application or command.

[System Processing]

Processing will be aborted.

[Action]

Check the message text and confirm that the application is written correctly and the command is being used correctly.

## 2.14.35 11338

---

### access to library "@1@" is not allowed

[Description]

An error occurred during execution of the application or command.

[System Processing]

Processing will be aborted.

[Action]

Check the message text and confirm that the application is written correctly and the command is being used correctly.

## 2.14.36 11339

---

### invalid macro name in dynamic library path: @1@

[Description]

An error occurred during execution of the application or command.

[System Processing]

Processing will be aborted.

[Action]

Check the message text and confirm that the application is written correctly and the command is being used correctly.

## 2.14.37 11340

---

### zero-length component in parameter "dynamic\_library\_path"

[Description]

An error occurred during execution of the application or command.

[System Processing]

Processing will be aborted.

[Action]

Check the message text and confirm that the application is written correctly and the command is being used correctly.

## 2.14.38 11341

---

### component in parameter "dynamic\_library\_path" is not an absolute path

[Description]

An error occurred during execution of the application or command.

[System Processing]

Processing will be aborted.

[Action]

Check the message text and confirm that the application is written correctly and the command is being used correctly.

## 2.14.39 11342

---

### could not determine actual result type for function "@1@" declared to return type @2@

[Description]

An error occurred during execution of the application or command.

[System Processing]

Processing will be aborted.

[Action]

Check the message text and confirm that the application is written correctly and the command is being used correctly.

## 2.14.40 11343

---

### number of aliases does not match number of columns

[Description]

An error occurred during execution of the application or command.

[System Processing]

Processing will be aborted.

[Action]

Check the message text and confirm that the application is written correctly and the command is being used correctly.

## 2.14.41 11344

---

### no column alias was provided

[Description]

An error occurred during execution of the application or command.

[System Processing]

Processing will be aborted.

[Action]

Check the message text and confirm that the application is written correctly and the command is being used correctly.



## 2.14.42 11345

---

### could not determine row description for function returning record

[Description]

An error occurred during execution of the application or command.

[System Processing]

Processing will be aborted.

[Action]

Check the message text and confirm that the application is written correctly and the command is being used correctly.

## 2.14.43 11346

---

### internal function "@1@" is not in internal lookup table

[Description]

An error occurred during execution of the application or command.

[System Processing]

Processing will be aborted.

[Action]

Check the message text and confirm that the application is written correctly and the command is being used correctly.

## 2.14.44 11347

---

### unrecognized API version @1@ reported by info function "@2@"

[Description]

An error occurred during execution of the application or command.

[System Processing]

Processing will be aborted.

[Action]

Check the message text and confirm that the application is written correctly and the command is being used correctly.

## 2.14.45 11349

---

### cached plan must not change result type

[Description]

An error occurred during execution of the application or command.

[System Processing]

Processing will be aborted.

[Action]

Check the message text and confirm that the application is written correctly and the command is being used correctly.

## 2.14.46 11350

---

---

### **"@1@" is not a type**

#### [Description]

An error occurred during execution of the application or command.

#### [System Processing]

Processing will be aborted.

#### [Action]

Check the message text and confirm that the application is written correctly and the command is being used correctly.

---

## **2.14.47 11351**

---

### **record type has not been registered**

#### [Description]

An error occurred during execution of the application or command.

#### [System Processing]

Processing will be aborted.

#### [Action]

Check the message text and confirm that the application is written correctly and the command is being used correctly.

---

## **2.14.48 11352**

---

### **@1@ is not an enum**

#### [Description]

An error occurred during execution of the application or command.

#### [System Processing]

Processing will be aborted.

#### [Action]

Check the message text and confirm that the application is written correctly and the command is being used correctly.

---

## **2.14.49 11353**

---

### **could not create relation-cache initialization file "@1@": @2@**

#### [Description]

The application or command terminated normally, but a warning was output.

#### [System Processing]

Processing will continue.

#### [Action]

Check the message text and confirm that the issue does not affect the expected outcome.

---

## **2.14.50 11354**

---

### **cannot PREPARE a transaction that modified relation mapping**

[Description]

An error occurred during execution of the application or command.

[System Processing]

Processing will be aborted.

[Action]

Check the message text and confirm that the application is written correctly and the command is being used correctly.

## 2.14.51 11355

---

### could not open relation mapping file "@1@": @2@

[Description]

An error occurred during I/O processing in the database server.

[System Processing]

Processing will be aborted.

[Action]

To investigate the cause of the occurrence from the message, and remove cause.

## 2.14.52 11356

---

### could not read relation mapping file "@1@": @2@

[Description]

An error occurred during I/O processing in the database server.

[System Processing]

Processing will be aborted.

[Action]

To investigate the cause of the occurrence from the message, and remove cause.

## 2.14.53 11357

---

### relation mapping file "@1@" contains invalid data

[Description]

An error occurred during I/O processing in the database server.

[System Processing]

Processing will be aborted.

[Action]

To investigate the cause of the occurrence from the message, and remove cause.

## 2.14.54 11358

---

### relation mapping file "@1@" contains incorrect checksum

[Description]

An error occurred during I/O processing in the database server.

[System Processing]

Processing will be aborted.

[Action]

To investigate the cause of the occurrence from the message, and remove cause.

## 2.14.55 11359

---

### could not write to relation mapping file "@1@": @2@

[Description]

There was insufficient free space in the disk of the database server during execution of the application.

[System Processing]

Processing will be aborted.

[Action]

Delete user data stored in the database server to free up space on the disk.

## 2.14.56 11360

---

### could not fsync relation mapping file "@1@": @2@

[Description]

An error occurred during I/O processing in the database server.

[System Processing]

Processing will be aborted.

[Action]

To investigate the cause of the occurrence from the message, and remove cause.

## 2.14.57 11361

---

### could not close relation mapping file "@1@": @2@

[Description]

An error occurred during I/O processing in the database server.

[System Processing]

Processing will be aborted.

[Action]

To investigate the cause of the occurrence from the message, and remove cause.

## 2.14.58 11362

---

### argument type @1@ is only a shell

[Description]

An error occurred during execution of the application or command.

[System Processing]

Processing will be aborted.

[Action]

Check the message text and confirm that the application is written correctly and the command is being used correctly.

## 2.14.59 11363

---

**no binary input function available for type @1@**

[Description]

An error occurred during execution of the application or command.

[System Processing]

Processing will be aborted.

[Action]

Check the message text and confirm that the application is written correctly and the command is being used correctly.

## 2.14.60 11364

---

**no binary output function available for type @1@**

[Description]

An error occurred during execution of the application or command.

[System Processing]

Processing will be aborted.

[Action]

Check the message text and confirm that the application is written correctly and the command is being used correctly.

## 2.14.61 11365

---

**no input function available for type @1@**

[Description]

An error occurred during execution of the application or command.

[System Processing]

Processing will be aborted.

[Action]

Check the message text and confirm that the application is written correctly and the command is being used correctly.

## 2.14.62 11366

---

**no output function available for type @1@**

[Description]

An error occurred during execution of the application or command.

[System Processing]

Processing will be aborted.

[Action]

Check the message text and confirm that the application is written correctly and the command is being used correctly.

## 2.14.63 11367

---

### could not reopen file "@1@" as stderr: @2@

#### [Description]

An error occurred during I/O processing in the database server.

#### [System Processing]

Processing will be aborted.

#### [Action]

To investigate the cause of the occurrence from the message, and remove cause.

## 2.14.64 11368

---

### could not reopen file "@1@" as stdout: @2@

#### [Description]

An error occurred during I/O processing in the database server.

#### [System Processing]

Processing will be aborted.

#### [Action]

To investigate the cause of the occurrence from the message, and remove cause.

## 2.14.65 11369

---

### cursor "@1@" already exists

#### [Description]

An error occurred during execution of the application or command.

#### [System Processing]

Processing will be aborted.

#### [Action]

Check the message text and confirm that the application is written correctly and the command is being used correctly.

## 2.14.66 11370

---

### closing existing cursor "@1@"

#### [Description]

The application or command terminated normally, but a warning was output.

#### [System Processing]

Processing will continue.

#### [Action]

Check the message text and confirm that the issue does not affect the expected outcome.

## 2.14.67 11371

---

---

**cannot drop active portal "@1@"****[Description]**

An error occurred during execution of the application or command.

**[System Processing]**

Processing will be aborted.

**[Action]**

Check the message text and confirm that the application is written correctly and the command is being used correctly.

---

**2.14.68 11372**

---

**cannot PREPARE a transaction that has created a cursor WITH HOLD****[Description]**

An error occurred during execution of the application or command.

**[System Processing]**

Processing will be aborted.

**[Action]**

Check the message text and confirm that the application is written correctly and the command is being used correctly.

---

**2.14.69 11373**

---

**word is too long (@1@ bytes, max @2@ bytes)****[Description]**

An error occurred during execution of the application or command.

**[System Processing]**

Processing will be aborted.

**[Action]**

Check the message text and confirm that the application is written correctly and the command is being used correctly.

---

**2.14.70 11374**

---

**string is too long for tsvector (@1@ bytes, max @2@ bytes)****[Description]**

An error occurred during execution of the application or command.

**[System Processing]**

Processing will be aborted.

**[Action]**

Check the message text and confirm that the application is written correctly and the command is being used correctly.

---

**2.14.71 11375**

---

**argument of ntile must be greater than zero**

[Description]

An error occurred during execution of the application or command.

[System Processing]

Processing will be aborted.

[Action]

Check the message text and confirm that the application is written correctly and the command is being used correctly.

---

## 2.14.72 11376

---

### argument of nth\_value must be greater than zero

[Description]

An error occurred during execution of the application or command.

[System Processing]

Processing will be aborted.

[Action]

Check the message text and confirm that the application is written correctly and the command is being used correctly.

---

## 2.14.73 11379

---

### integer out of range

[Description]

An error occurred during execution of the application or command.

[System Processing]

Processing will be aborted.

[Action]

Check the message text and confirm that the application is written correctly and the command is being used correctly.

---

## 2.14.74 11380

---

### argument must be empty or one-dimensional array

[Description]

An error occurred during execution of the application or command.

[System Processing]

Processing will be aborted.

[Action]

Check the message text and confirm that the application is written correctly and the command is being used correctly.

---

## 2.14.75 11381

---

### cannot concatenate incompatible arrays

[Description]

An error occurred during execution of the application or command.



[System Processing]

Processing will be aborted.

[Action]

Check the message text and confirm that the application is written correctly and the command is being used correctly.

## 2.14.76 11382

---

### invalid number of dimensions: @1@

[Description]

An error occurred during execution of the application or command.

[System Processing]

Processing will be aborted.

[Action]

Check the message text and confirm that the application is written correctly and the command is being used correctly.

## 2.14.77 11383

---

### could not determine input data type

[Description]

An error occurred during execution of the application or command.

[System Processing]

Processing will be aborted.

[Action]

Check the message text and confirm that the application is written correctly and the command is being used correctly.

## 2.14.78 11385

---

### division by zero

[Description]

An error occurred during execution of the application or command.

[System Processing]

Processing will be aborted.

[Action]

Check the message text and confirm that the application is written correctly and the command is being used correctly.

## 2.14.79 11386

---

### invalid time zone name: "@1@"

[Description]

The application or command terminated normally, but a warning was output.

[System Processing]

Processing will continue.

[Action]

Check the message text and confirm that the issue does not affect the expected outcome.

## 2.14.80 11387

---

### timestamp out of range

[Description]

An error occurred during execution of the application or command.

[System Processing]

Processing will be aborted.

[Action]

Check the message text and confirm that the application is written correctly and the command is being used correctly.

## 2.14.81 11388

---

### cannot convert abstime "invalid" to timestamp

[Description]

An error occurred during execution of the application or command.

[System Processing]

Processing will be aborted.

[Action]

Check the message text and confirm that the application is written correctly and the command is being used correctly.

## 2.14.82 11389

---

### invalid status in external "tinterval" value

[Description]

An error occurred during execution of the application or command.

[System Processing]

Processing will be aborted.

[Action]

Check the message text and confirm that the application is written correctly and the command is being used correctly.

## 2.14.83 11390

---

### cannot convert retime "invalid" to interval

[Description]

An error occurred during execution of the application or command.

[System Processing]

Processing will be aborted.

[Action]

Check the message text and confirm that the application is written correctly and the command is being used correctly.

## 2.14.84 11391

---

### invalid input syntax for type @1@: "@2@"

#### [Description]

An error occurred during execution of the application or command.

#### [System Processing]

Processing will be aborted.

#### [Action]

Check the message text and confirm that the application is written correctly and the command is being used correctly.

## 2.14.85 11393

---

### PID @1@ is not a PostgreSQL server process

#### [Description]

The application or command terminated normally, but a warning was output.

#### [System Processing]

Processing will continue.

#### [Action]

Check the message text and confirm that the issue does not affect the expected outcome.

## 2.14.86 11395

---

### failed to send signal to postmaster: @1@

#### [Description]

The application or command terminated normally, but a warning was output.

#### [System Processing]

Processing will continue.

#### [Action]

Check the message text and confirm that the issue does not affect the expected outcome.

## 2.14.87 11397

---

### rotation not possible because log collection not active

#### [Description]

The application or command terminated normally, but a warning was output.

#### [System Processing]

Processing will continue.

#### [Action]

Check the message text and confirm that the issue does not affect the expected outcome.

## 2.14.88 11398

---

---

## global tablespace never has databases

### [Description]

The application or command terminated normally, but a warning was output.

### [System Processing]

Processing will continue.

### [Action]

Check the message text and confirm that the issue does not affect the expected outcome.

---

## 2.14.89 11399

---

### @1@ is not a tablespace OID

### [Description]

The application or command terminated normally, but a warning was output.

### [System Processing]

Processing will continue.

### [Action]

Check the message text and confirm that the issue does not affect the expected outcome.

---

## 2.15 Message Numbers Beginning with 11400

---

### 2.15.1 11400

---

#### invalid input syntax for integer: "@1@"

### [Description]

An error occurred during execution of the application or command.

### [System Processing]

Processing will be aborted.

### [Action]

Check the message text and confirm that the application is written correctly and the command is being used correctly.

---

### 2.15.2 11401

---

#### syntax error in tsquery: "@1@"

### [Description]

An error occurred during execution of the application or command.

### [System Processing]

Processing will be aborted.

### [Action]

Check the message text and confirm that the application is written correctly and the command is being used correctly.

### 2.15.3 11402

---

#### **syntax error in tsvector: "@1@"**

[Description]

An error occurred during execution of the application or command.

[System Processing]

Processing will be aborted.

[Action]

Check the message text and confirm that the application is written correctly and the command is being used correctly.

### 2.15.4 11403

---

#### **there is no escaped character: "@1@"**

[Description]

An error occurred during execution of the application or command.

[System Processing]

Processing will be aborted.

[Action]

Check the message text and confirm that the application is written correctly and the command is being used correctly.

### 2.15.5 11404

---

#### **wrong position info in tsvector: "@1@"**

[Description]

An error occurred during execution of the application or command.

[System Processing]

Processing will be aborted.

[Action]

Check the message text and confirm that the application is written correctly and the command is being used correctly.

### 2.15.6 11405

---

#### **sequence "@1@" does not exist**

[Description]

An error occurred during execution of the application or command.

[System Processing]

Processing will be aborted.

[Action]

Check the message text and confirm that the application is written correctly and the command is being used correctly.

### 2.15.7 11406

---

---

### more than one function named "@1@"

[Description]

An error occurred during execution of the application or command.

[System Processing]

Processing will be aborted.

[Action]

Check the message text and confirm that the application is written correctly and the command is being used correctly.

---

## 2.15.8 11407

---

### more than one operator named @1@

[Description]

An error occurred during execution of the application or command.

[System Processing]

Processing will be aborted.

[Action]

Check the message text and confirm that the application is written correctly and the command is being used correctly.

---

## 2.15.9 11408

---

### too many arguments

[Description]

An error occurred during execution of the application or command.

[System Processing]

Processing will be aborted.

[Action]

Check the message text and confirm that the application is written correctly and the command is being used correctly.

---

## 2.15.10 11409

---

### invalid name syntax

[Description]

An error occurred during execution of the application or command.

[System Processing]

Processing will be aborted.

[Action]

Check the message text and confirm that the application is written correctly and the command is being used correctly.

---

## 2.15.11 11410

---

### expected a left parenthesis

[Description]

An error occurred during execution of the application or command.

[System Processing]

Processing will be aborted.

[Action]

Check the message text and confirm that the application is written correctly and the command is being used correctly.

---

## 2.15.12 11411

---

### expected a right parenthesis

[Description]

An error occurred during execution of the application or command.

[System Processing]

Processing will be aborted.

[Action]

Check the message text and confirm that the application is written correctly and the command is being used correctly.

---

## 2.15.13 11412

---

### expected a type name

[Description]

An error occurred during execution of the application or command.

[System Processing]

Processing will be aborted.

[Action]

Check the message text and confirm that the application is written correctly and the command is being used correctly.

---

## 2.15.14 11413

---

### improper type name

[Description]

An error occurred during execution of the application or command.

[System Processing]

Processing will be aborted.

[Action]

Check the message text and confirm that the application is written correctly and the command is being used correctly.

---

## 2.15.15 11414

---

### invalid type modifier

[Description]

An error occurred during execution of the application or command.

[System Processing]

Processing will be aborted.

[Action]

Check the message text and confirm that the application is written correctly and the command is being used correctly.

## 2.15.16 11415

---

### TIME(@1@)@2@ precision must not be negative

[Description]

An error occurred during execution of the application or command.

[System Processing]

Processing will be aborted.

[Action]

Check the message text and confirm that the application is written correctly and the command is being used correctly.

## 2.15.17 11416

---

### TIME(@1@)@2@ precision reduced to maximum allowed, @3@

[Description]

The application or command terminated normally, but a warning was output.

[System Processing]

Processing will continue.

[Action]

Check the message text and confirm that the issue does not affect the expected outcome.

## 2.15.18 11417

---

### date out of range: "@1@"

[Description]

An error occurred during execution of the application or command.

[System Processing]

Processing will be aborted.

[Action]

Check the message text and confirm that the application is written correctly and the command is being used correctly.

## 2.15.19 11418

---

### date/time value "current" is no longer supported

[Description]

An error occurred during execution of the application or command.

[System Processing]

Processing will be aborted.



[Action]

Check the message text and confirm that the application is written correctly and the command is being used correctly.

## 2.15.20 11419

---

### timestamp cannot be NaN

[Description]

An error occurred during execution of the application or command.

[System Processing]

Processing will be aborted.

[Action]

Check the message text and confirm that the application is written correctly and the command is being used correctly.

## 2.15.21 11420

---

### timestamp(@1@) precision must be between @2@ and @3@

[Description]

An error occurred during execution of the application or command.

[System Processing]

Processing will be aborted.

[Action]

Check the message text and confirm that the application is written correctly and the command is being used correctly.

## 2.15.22 11421

---

### interval out of range

[Description]

An error occurred during execution of the application or command.

[System Processing]

Processing will be aborted.

[Action]

Check the message text and confirm that the application is written correctly and the command is being used correctly.

## 2.15.23 11422

---

### invalid INTERVAL type modifier

[Description]

An error occurred during execution of the application or command.

[System Processing]

Processing will be aborted.

[Action]

Check the message text and confirm that the application is written correctly and the command is being used correctly.

## 2.15.24 11423

---

### **TIMESTAMP(@1 @)@2@ precision must not be negative**

[Description]

An error occurred during execution of the application or command.

[System Processing]

Processing will be aborted.

[Action]

Check the message text and confirm that the application is written correctly and the command is being used correctly.

## 2.15.25 11424

---

### **TIMESTAMP(@1 @)@2@ precision reduced to maximum allowed, @3@**

[Description]

The application or command terminated normally, but a warning was output.

[System Processing]

Processing will continue.

[Action]

Check the message text and confirm that the issue does not affect the expected outcome.

## 2.15.26 11425

---

### **interval(@1 @) precision must be between @2@ and @3@**

[Description]

An error occurred during execution of the application or command.

[System Processing]

Processing will be aborted.

[Action]

Check the message text and confirm that the application is written correctly and the command is being used correctly.

## 2.15.27 11426

---

### **cannot subtract infinite timestamps**

[Description]

An error occurred during execution of the application or command.

[System Processing]

Processing will be aborted.

[Action]

Check the message text and confirm that the application is written correctly and the command is being used correctly.

## 2.15.28 11427

---

---

### **timestamp units "@1@" not supported**

#### [Description]

An error occurred during execution of the application or command.

#### [System Processing]

Processing will be aborted.

#### [Action]

Check the message text and confirm that the application is written correctly and the command is being used correctly.

---

## **2.15.29 11428**

---

### **"time" units "@1@" not recognized**

#### [Description]

An error occurred during execution of the application or command.

#### [System Processing]

Processing will be aborted.

#### [Action]

Check the message text and confirm that the application is written correctly and the command is being used correctly.

---

## **2.15.30 11429**

---

### **timestamp with time zone units "@1@" not supported**

#### [Description]

An error occurred during execution of the application or command.

#### [System Processing]

Processing will be aborted.

#### [Action]

Check the message text and confirm that the application is written correctly and the command is being used correctly.

---

## **2.15.31 11430**

---

### **"time with time zone" units "@1@" not recognized**

#### [Description]

An error occurred during execution of the application or command.

#### [System Processing]

Processing will be aborted.

#### [Action]

Check the message text and confirm that the application is written correctly and the command is being used correctly.

---

## **2.15.32 11431**

---

### **interval units "@1@" not supported**

[Description]

An error occurred during execution of the application or command.

[System Processing]

Processing will be aborted.

[Action]

Check the message text and confirm that the application is written correctly and the command is being used correctly.

---

### 2.15.33 11432

---

#### timestamp units "@1@" not recognized

[Description]

An error occurred during execution of the application or command.

[System Processing]

Processing will be aborted.

[Action]

Check the message text and confirm that the application is written correctly and the command is being used correctly.

---

### 2.15.34 11434

---

#### time zone "@1@" not recognized

[Description]

An error occurred during execution of the application or command.

[System Processing]

Processing will be aborted.

[Action]

Check the message text and confirm that the application is written correctly and the command is being used correctly.

---

### 2.15.35 11435

---

#### interval time zone "@1@" must not include months or days

[Description]

An error occurred during execution of the application or command.

[System Processing]

Processing will be aborted.

[Action]

Check the message text and confirm that the application is written correctly and the command is being used correctly.

---

### 2.15.36 11436

---

#### step size cannot equal zero

[Description]

An error occurred during execution of the application or command.

[System Processing]

Processing will be aborted.

[Action]

Check the message text and confirm that the application is written correctly and the command is being used correctly.

---

## 2.15.37 11437

---

**invalid input syntax for type @1@: "@2@"**

[Description]

An error occurred during execution of the application or command.

[System Processing]

Processing will be aborted.

[Action]

Check the message text and confirm that the application is written correctly and the command is being used correctly.

---

## 2.15.38 11438

---

**value "@1@" is out of range for type @2@**

[Description]

An error occurred during execution of the application or command.

[System Processing]

Processing will be aborted.

[Action]

Check the message text and confirm that the application is written correctly and the command is being used correctly.

---

## 2.15.39 11439

---

**bigint out of range**

[Description]

An error occurred during execution of the application or command.

[System Processing]

Processing will be aborted.

[Action]

Check the message text and confirm that the application is written correctly and the command is being used correctly.

---

## 2.15.40 11440

---

**smallint out of range**

[Description]

An error occurred during execution of the application or command.

[System Processing]

Processing will be aborted.

[Action]

Check the message text and confirm that the application is written correctly and the command is being used correctly.

## 2.15.41 11441

---

### OID out of range

[Description]

An error occurred during execution of the application or command.

[System Processing]

Processing will be aborted.

[Action]

Check the message text and confirm that the application is written correctly and the command is being used correctly.

## 2.15.42 11442

---

### input of anonymous composite types is not implemented

[Description]

An error occurred during execution of the application or command.

[System Processing]

Processing will be aborted.

[Action]

Check the message text and confirm that the application is written correctly and the command is being used correctly.

## 2.15.43 11443

---

### malformed record literal: "@1@"

[Description]

An error occurred during execution of the application or command.

[System Processing]

Processing will be aborted.

[Action]

Check the message text and confirm that the application is written correctly and the command is being used correctly.

## 2.15.44 11444

---

### wrong number of columns: @1@, expected @2@

[Description]

An error occurred during execution of the application or command.

[System Processing]

Processing will be aborted.

[Action]

Check the message text and confirm that the application is written correctly and the command is being used correctly.

## 2.15.45 11445

---

### wrong data type: @1@, expected @2@

[Description]

An error occurred during execution of the application or command.

[System Processing]

Processing will be aborted.

[Action]

Check the message text and confirm that the application is written correctly and the command is being used correctly.

## 2.15.46 11446

---

### improper binary format in record column @1@

[Description]

An error occurred during execution of the application or command.

[System Processing]

Processing will be aborted.

[Action]

Check the message text and confirm that the application is written correctly and the command is being used correctly.

## 2.15.47 11447

---

### cannot compare dissimilar column types @1@ and @2@ at record column @3@

[Description]

An error occurred during execution of the application or command.

[System Processing]

Processing will be aborted.

[Action]

Check the message text and confirm that the application is written correctly and the command is being used correctly.

## 2.15.48 11448

---

### cannot compare record types with different numbers of columns

[Description]

An error occurred during execution of the application or command.

[System Processing]

Processing will be aborted.

[Action]

Check the message text and confirm that the application is written correctly and the command is being used correctly.

## 2.15.49 11449

---

---

### int2vector has too many elements

#### [Description]

An error occurred during execution of the application or command.

#### [System Processing]

Processing will be aborted.

#### [Action]

Check the message text and confirm that the application is written correctly and the command is being used correctly.

---

## 2.15.50 11450

---

### invalid int2vector data

#### [Description]

An error occurred during execution of the application or command.

#### [System Processing]

Processing will be aborted.

#### [Action]

Check the message text and confirm that the application is written correctly and the command is being used correctly.

---

## 2.15.51 11451

---

### oidvector has too many elements

#### [Description]

An error occurred during execution of the application or command.

#### [System Processing]

Processing will be aborted.

#### [Action]

Check the message text and confirm that the application is written correctly and the command is being used correctly.

---

## 2.15.52 11452

---

### invalid input syntax for type @1@: "@2@"

#### [Description]

An error occurred during execution of the application or command.

#### [System Processing]

Processing will be aborted.

#### [Action]

Check the message text and confirm that the application is written correctly and the command is being used correctly.

---

## 2.15.53 11453

---

### invalid cidr value: "@1@"



[Description]

An error occurred during execution of the application or command.

[System Processing]

Processing will be aborted.

[Action]

Check the message text and confirm that the application is written correctly and the command is being used correctly.

## 2.15.54 11454

---

### could not format inet value: @1@

[Description]

An error occurred during execution of the application or command.

[System Processing]

Processing will be aborted.

[Action]

Check the message text and confirm that the application is written correctly and the command is being used correctly.

## 2.15.55 11455

---

### invalid address family in external "@1@" value

[Description]

An error occurred during execution of the application or command.

[System Processing]

Processing will be aborted.

[Action]

Check the message text and confirm that the application is written correctly and the command is being used correctly.

## 2.15.56 11456

---

### invalid bits in external "@1@" value

[Description]

An error occurred during execution of the application or command.

[System Processing]

Processing will be aborted.

[Action]

Check the message text and confirm that the application is written correctly and the command is being used correctly.

## 2.15.57 11457

---

### invalid length in external "@1@" value

[Description]

An error occurred during execution of the application or command.

[System Processing]

Processing will be aborted.

[Action]

Check the message text and confirm that the application is written correctly and the command is being used correctly.

## 2.15.58 11458

---

### invalid external "cidr" value

[Description]

An error occurred during execution of the application or command.

[System Processing]

Processing will be aborted.

[Action]

Check the message text and confirm that the application is written correctly and the command is being used correctly.

## 2.15.59 11459

---

### invalid mask length: @1@

[Description]

An error occurred during execution of the application or command.

[System Processing]

Processing will be aborted.

[Action]

Check the message text and confirm that the application is written correctly and the command is being used correctly.

## 2.15.60 11460

---

### could not format cidr value: @1@

[Description]

An error occurred during execution of the application or command.

[System Processing]

Processing will be aborted.

[Action]

Check the message text and confirm that the application is written correctly and the command is being used correctly.

## 2.15.61 11461

---

### cannot AND inet values of different sizes

[Description]

An error occurred during execution of the application or command.

[System Processing]

Processing will be aborted.

[Action]

Check the message text and confirm that the application is written correctly and the command is being used correctly.

## 2.15.62 11462

---

### cannot OR inet values of different sizes

[Description]

An error occurred during execution of the application or command.

[System Processing]

Processing will be aborted.

[Action]

Check the message text and confirm that the application is written correctly and the command is being used correctly.

## 2.15.63 11463

---

### input is out of range

[Description]

An error occurred during execution of the application or command.

[System Processing]

Processing will be aborted.

[Action]

Check the message text and confirm that the application is written correctly and the command is being used correctly.

## 2.15.64 11464

---

### cannot subtract inet values of different sizes

[Description]

An error occurred during execution of the application or command.

[System Processing]

Processing will be aborted.

[Action]

Check the message text and confirm that the application is written correctly and the command is being used correctly.

## 2.15.65 11465

---

### invalid Datum pointer

[Description]

An error occurred during execution of the application or command.

[System Processing]

Processing will be aborted.

[Action]

Check the message text and confirm that the application is written correctly and the command is being used correctly.

## 2.15.66 11466

---

### dimension values cannot be null

[Description]

An error occurred during execution of the application or command.

[System Processing]

Processing will be aborted.

[Action]

Check the message text and confirm that the application is written correctly and the command is being used correctly.

## 2.15.67 11467

---

### "[" must introduce explicitly-specified array dimensions.

[Description]

An error occurred during execution of the application or command.

[System Processing]

Processing will be aborted.

[Action]

Check the message text and confirm that the application is written correctly and the command is being used correctly.

## 2.15.68 11468

---

### upper bound cannot be less than lower bound

[Description]

An error occurred during execution of the application or command.

[System Processing]

Processing will be aborted.

[Action]

Check the message text and confirm that the application is written correctly and the command is being used correctly.

## 2.15.69 11469

---

### Array value must start with "{" or dimension information.

[Description]

An error occurred during execution of the application or command.

[System Processing]

Processing will be aborted.

[Action]

Check the message text and confirm that the application is written correctly and the command is being used correctly.

## 2.15.70 11471

---

---

### Specified array dimensions do not match array contents.

#### [Description]

An error occurred during execution of the application or command.

#### [System Processing]

Processing will be aborted.

#### [Action]

Check the message text and confirm that the application is written correctly and the command is being used correctly.

---

## 2.15.71 11472

---

### malformed array literal: "@1@"

#### [Description]

An error occurred during execution of the application or command.

#### [System Processing]

Processing will be aborted.

#### [Action]

Check the message text and confirm that the application is written correctly and the command is being used correctly.

---

## 2.15.72 11473

---

### array size exceeds the maximum allowed (@1@)

#### [Description]

An error occurred during execution of the application or command.

#### [System Processing]

Processing will be aborted.

#### [Action]

Check the message text and confirm that the application is written correctly and the command is being used correctly.

---

## 2.15.73 11474

---

### invalid array flags

#### [Description]

An error occurred during execution of the application or command.

#### [System Processing]

Processing will be aborted.

#### [Action]

Check the message text and confirm that the application is written correctly and the command is being used correctly.

---

## 2.15.74 11475

---

### wrong element type

[Description]

An error occurred during execution of the application or command.

[System Processing]

Processing will be aborted.

[Action]

Check the message text and confirm that the application is written correctly and the command is being used correctly.

---

## 2.15.75 11476

---

### improper binary format in array element @1@

[Description]

An error occurred during execution of the application or command.

[System Processing]

Processing will be aborted.

[Action]

Check the message text and confirm that the application is written correctly and the command is being used correctly.

---

## 2.15.76 11477

---

### slices of fixed-length arrays not implemented

[Description]

An error occurred during execution of the application or command.

[System Processing]

Processing will be aborted.

[Action]

Check the message text and confirm that the application is written correctly and the command is being used correctly.

---

## 2.15.77 11478

---

### wrong number of array subscripts

[Description]

An error occurred during execution of the application or command.

[System Processing]

Processing will be aborted.

[Action]

Check the message text and confirm that the application is written correctly and the command is being used correctly.

---

## 2.15.78 11479

---

### array subscript out of range

[Description]

An error occurred during execution of the application or command.

[System Processing]

Processing will be aborted.

[Action]

Check the message text and confirm that the application is written correctly and the command is being used correctly.

---

## 2.15.79 11480

---

### cannot assign null value to an element of a fixed-length array

[Description]

An error occurred during execution of the application or command.

[System Processing]

Processing will be aborted.

[Action]

Check the message text and confirm that the application is written correctly and the command is being used correctly.

---

## 2.15.80 11481

---

### updates on slices of fixed-length arrays not implemented

[Description]

An error occurred during execution of the application or command.

[System Processing]

Processing will be aborted.

[Action]

Check the message text and confirm that the application is written correctly and the command is being used correctly.

---

## 2.15.81 11482

---

### source array too small

[Description]

An error occurred during execution of the application or command.

[System Processing]

Processing will be aborted.

[Action]

Check the message text and confirm that the application is written correctly and the command is being used correctly.

---

## 2.15.82 11483

---

### null array element not allowed in this context

[Description]

An error occurred during execution of the application or command.

[System Processing]

Processing will be aborted.

[Action]

Check the message text and confirm that the application is written correctly and the command is being used correctly.

## 2.15.83 11484

---

### cannot compare arrays of different element types

[Description]

An error occurred during execution of the application or command.

[System Processing]

Processing will be aborted.

[Action]

Check the message text and confirm that the application is written correctly and the command is being used correctly.

## 2.15.84 11485

---

### could not identify a hash function for type @1@

[Description]

An error occurred during execution of the application or command.

[System Processing]

Processing will be aborted.

[Action]

Check the message text and confirm that the application is written correctly and the command is being used correctly.

## 2.15.85 11486

---

### dimension array or low bound array cannot be null

[Description]

An error occurred during execution of the application or command.

[System Processing]

Processing will be aborted.

[Action]

Check the message text and confirm that the application is written correctly and the command is being used correctly.

## 2.15.86 11487

---

### wrong range of array subscripts

[Description]

An error occurred during execution of the application or command.

[System Processing]

Processing will be aborted.

[Action]

Check the message text and confirm that the application is written correctly and the command is being used correctly.



## 2.15.87 11489

---

### value out of range: overflow

#### [Description]

An error occurred during execution of the application or command.

#### [System Processing]

Processing will be aborted.

#### [Action]

Check the message text and confirm that the application is written correctly and the command is being used correctly.

## 2.15.88 11490

---

### value out of range: underflow

#### [Description]

An error occurred during execution of the application or command.

#### [System Processing]

Processing will be aborted.

#### [Action]

Check the message text and confirm that the application is written correctly and the command is being used correctly.

## 2.15.89 11491

---

### invalid input syntax for type @1@: "@2@"

#### [Description]

An error occurred during execution of the application or command.

#### [System Processing]

Processing will be aborted.

#### [Action]

Check the message text and confirm that the application is written correctly and the command is being used correctly.

## 2.15.90 11492

---

### "@1@" is out of range for type real

#### [Description]

An error occurred during execution of the application or command.

#### [System Processing]

Processing will be aborted.

#### [Action]

Check the message text and confirm that the application is written correctly and the command is being used correctly.

## 2.15.91 11493

---

---

### invalid input syntax for type @1@: "@2@"

#### [Description]

An error occurred during execution of the application or command.

#### [System Processing]

Processing will be aborted.

#### [Action]

Check the message text and confirm that the application is written correctly and the command is being used correctly.

---

## 2.15.92 11494

---

### "@1@" is out of range for type double precision

#### [Description]

An error occurred during execution of the application or command.

#### [System Processing]

Processing will be aborted.

#### [Action]

Check the message text and confirm that the application is written correctly and the command is being used correctly.

---

## 2.15.93 11495

---

### cannot take square root of a negative number

#### [Description]

An error occurred during execution of the application or command.

#### [System Processing]

Processing will be aborted.

#### [Action]

Check the message text and confirm that the application is written correctly and the command is being used correctly.

---

## 2.15.94 11496

---

### zero raised to a negative power is undefined

#### [Description]

An error occurred during execution of the application or command.

#### [System Processing]

Processing will be aborted.

#### [Action]

Check the message text and confirm that the application is written correctly and the command is being used correctly.

---

## 2.15.95 11497

---

### a negative number raised to a non-integer power yields a complex result

[Description]

An error occurred during execution of the application or command.

[System Processing]

Processing will be aborted.

[Action]

Check the message text and confirm that the application is written correctly and the command is being used correctly.

---

## 2.15.96 11498

---

### cannot take logarithm of zero

[Description]

An error occurred during execution of the application or command.

[System Processing]

Processing will be aborted.

[Action]

Check the message text and confirm that the application is written correctly and the command is being used correctly.

---

## 2.15.97 11499

---

### cannot take logarithm of a negative number

[Description]

An error occurred during execution of the application or command.

[System Processing]

Processing will be aborted.

[Action]

Check the message text and confirm that the application is written correctly and the command is being used correctly.

---

## 2.16 Message Numbers Beginning with 11500

---

---

### 2.16.1 11500

---

#### result is out of range

[Description]

An error occurred during execution of the application or command.

[System Processing]

Processing will be aborted.

[Action]

Check the message text and confirm that the application is written correctly and the command is being used correctly.

---

### 2.16.2 11501

---

#### count must be greater than zero

[Description]

An error occurred during execution of the application or command.

[System Processing]

Processing will be aborted.

[Action]

Check the message text and confirm that the application is written correctly and the command is being used correctly.

### 2.16.3 11502

---

#### operand, lower bound, and upper bound cannot be NaN

[Description]

An error occurred during execution of the application or command.

[System Processing]

Processing will be aborted.

[Action]

Check the message text and confirm that the application is written correctly and the command is being used correctly.

### 2.16.4 11503

---

#### lower and upper bounds must be finite

[Description]

An error occurred during execution of the application or command.

[System Processing]

Processing will be aborted.

[Action]

Check the message text and confirm that the application is written correctly and the command is being used correctly.

### 2.16.5 11504

---

#### lower bound cannot equal upper bound

[Description]

An error occurred during execution of the application or command.

[System Processing]

Processing will be aborted.

[Action]

Check the message text and confirm that the application is written correctly and the command is being used correctly.

### 2.16.6 11505

---

#### requested length too large

[Description]

An error occurred during execution of the application or command.

[System Processing]

Processing will be aborted.

[Action]

Check the message text and confirm that the application is written correctly and the command is being used correctly.

## 2.16.7 11506

---

### requested character too large

[Description]

An error occurred during execution of the application or command.

[System Processing]

Processing will be aborted.

[Action]

Check the message text and confirm that the application is written correctly and the command is being used correctly.

## 2.16.8 11507

---

### requested character too large for encoding: @1@

[Description]

An error occurred during execution of the application or command.

[System Processing]

Processing will be aborted.

[Action]

Check the message text and confirm that the application is written correctly and the command is being used correctly.

## 2.16.9 11508

---

### null character not permitted

[Description]

An error occurred during execution of the application or command.

[System Processing]

Processing will be aborted.

[Action]

Check the message text and confirm that the application is written correctly and the command is being used correctly.

## 2.16.10 11509

---

### typmod array must be typecstring[]

[Description]

An error occurred during execution of the application or command.

[System Processing]

Processing will be aborted.

[Action]

Check the message text and confirm that the application is written correctly and the command is being used correctly.

## 2.16.11 11510

---

### **typmod array must be one-dimensional**

[Description]

An error occurred during execution of the application or command.

[System Processing]

Processing will be aborted.

[Action]

Check the message text and confirm that the application is written correctly and the command is being used correctly.

## 2.16.12 11511

---

### **typmod array must not contain nulls**

[Description]

An error occurred during execution of the application or command.

[System Processing]

Processing will be aborted.

[Action]

Check the message text and confirm that the application is written correctly and the command is being used correctly.

## 2.16.13 11512

---

### **suppress\_redundant\_updates\_trigger: must be called as trigger**

[Description]

An error occurred during execution of the application or command.

[System Processing]

Processing will be aborted.

[Action]

Check the message text and confirm that the application is written correctly and the command is being used correctly.

## 2.16.14 11513

---

### **suppress\_redundant\_updates\_trigger: must be called on update**

[Description]

An error occurred during execution of the application or command.

[System Processing]

Processing will be aborted.

[Action]

Check the message text and confirm that the application is written correctly and the command is being used correctly.

## 2.16.15 11514

---

### **suppress\_redundant\_updates\_trigger: must be called before update**

[Description]

An error occurred during execution of the application or command.

[System Processing]

Processing will be aborted.

[Action]

Check the message text and confirm that the application is written correctly and the command is being used correctly.

## 2.16.16 11515

---

### **suppress\_redundant\_updates\_trigger: must be called for each row**

[Description]

An error occurred during execution of the application or command.

[System Processing]

Processing will be aborted.

[Action]

Check the message text and confirm that the application is written correctly and the command is being used correctly.

## 2.16.17 11517

---

### **value "@1@" is out of range for type @2@**

[Description]

An error occurred during execution of the application or command.

[System Processing]

Processing will be aborted.

[Action]

Check the message text and confirm that the application is written correctly and the command is being used correctly.

## 2.16.18 11518

---

### **invalid oidvector data**

[Description]

An error occurred during execution of the application or command.

[System Processing]

Processing will be aborted.

[Action]

Check the message text and confirm that the application is written correctly and the command is being used correctly.

## 2.16.19 11519

---

---

**invalid line specification: must be two distinct points****[Description]**

An error occurred during execution of the application or command.

**[System Processing]**

Processing will be aborted.

**[Action]**

Check the message text and confirm that the application is written correctly and the command is being used correctly.

---

**2.16.20 11520**

---

**date/time value "@1@" is no longer supported****[Description]**

An error occurred during execution of the application or command.

**[System Processing]**

Processing will be aborted.

**[Action]**

Check the message text and confirm that the application is written correctly and the command is being used correctly.

---

**2.16.21 11521**

---

**date/time field value out of range: "@1@"****[Description]**

An error occurred during execution of the application or command.

**[System Processing]**

Processing will be aborted.

**[Action]**

Check the message text and confirm that the application is written correctly and the command is being used correctly.

---

**2.16.22 11522**

---

**interval field value out of range: "@1@"****[Description]**

An error occurred during execution of the application or command.

**[System Processing]**

Processing will be aborted.

**[Action]**

Check the message text and confirm that the application is written correctly and the command is being used correctly.

---

**2.16.23 11523**

---

**time zone displacement out of range: "@1@"**



[Description]

An error occurred during execution of the application or command.

[System Processing]

Processing will be aborted.

[Action]

Check the message text and confirm that the application is written correctly and the command is being used correctly.

## 2.16.24 11524

---

### unrecognized encoding: "@1@"

[Description]

An error occurred during execution of the application or command.

[System Processing]

Processing will be aborted.

[Action]

Check the message text and confirm that the application is written correctly and the command is being used correctly.

## 2.16.25 11525

---

### invalid hexadecimal digit: "@1@"

[Description]

An error occurred during execution of the application or command.

[System Processing]

Processing will be aborted.

[Action]

Check the message text and confirm that the application is written correctly and the command is being used correctly.

## 2.16.26 11526

---

### invalid hexadecimal data: odd number of digits

[Description]

An error occurred during execution of the application or command.

[System Processing]

Processing will be aborted.

[Action]

Check the message text and confirm that the application is written correctly and the command is being used correctly.

## 2.16.27 11527

---

### unexpected "=" while decoding base64 sequence

[Description]

An error occurred during execution of the application or command.

[System Processing]

Processing will be aborted.

[Action]

Check the message text and confirm that the application is written correctly and the command is being used correctly.

## 2.16.28 11528

---

### invalid symbol "@1@" while decoding base64 sequence

[Description]

An error occurred during execution of the application or command.

[System Processing]

Processing will be aborted.

[Action]

Check the message text and confirm that the application is written correctly and the command is being used correctly.

## 2.16.29 11529

---

### invalid base64 end sequence

[Description]

An error occurred during execution of the application or command.

[System Processing]

Processing will be aborted.

[Action]

Check the message text and confirm that the application is written correctly and the command is being used correctly.

## 2.16.30 11530

---

### invalid input syntax for type @1@: "@2@"

[Description]

An error occurred during execution of the application or command.

[System Processing]

Processing will be aborted.

[Action]

Check the message text and confirm that the application is written correctly and the command is being used correctly.

## 2.16.31 11531

---

### ts\_stat query must return one tsvector column

[Description]

An error occurred during execution of the application or command.

[System Processing]

Processing will be aborted.

[Action]

Check the message text and confirm that the application is written correctly and the command is being used correctly.

## 2.16.32 11532

---

**tsvector column "@1@" does not exist**

[Description]

An error occurred during execution of the application or command.

[System Processing]

Processing will be aborted.

[Action]

Check the message text and confirm that the application is written correctly and the command is being used correctly.

## 2.16.33 11533

---

**column "@1@" is not of tsvector type**

[Description]

An error occurred during execution of the application or command.

[System Processing]

Processing will be aborted.

[Action]

Check the message text and confirm that the application is written correctly and the command is being used correctly.

## 2.16.34 11534

---

**configuration column "@1@" does not exist**

[Description]

An error occurred during execution of the application or command.

[System Processing]

Processing will be aborted.

[Action]

Check the message text and confirm that the application is written correctly and the command is being used correctly.

## 2.16.35 11535

---

**column "@1@" is not of regconfig type**

[Description]

An error occurred during execution of the application or command.

[System Processing]

Processing will be aborted.

[Action]

Check the message text and confirm that the application is written correctly and the command is being used correctly.

## 2.16.36 11536

---

### configuration column "@1@" must not be null

[Description]

An error occurred during execution of the application or command.

[System Processing]

Processing will be aborted.

[Action]

Check the message text and confirm that the application is written correctly and the command is being used correctly.

## 2.16.37 11537

---

### text search configuration name "@1@" must be schema-qualified

[Description]

An error occurred during execution of the application or command.

[System Processing]

Processing will be aborted.

[Action]

Check the message text and confirm that the application is written correctly and the command is being used correctly.

## 2.16.38 11538

---

### column "@1@" is not of a character type

[Description]

An error occurred during execution of the application or command.

[System Processing]

Processing will be aborted.

[Action]

Check the message text and confirm that the application is written correctly and the command is being used correctly.

## 2.16.39 11539

---

### ts\_rewrite query must return two tsquery columns

[Description]

An error occurred during execution of the application or command.

[System Processing]

Processing will be aborted.

[Action]

Check the message text and confirm that the application is written correctly and the command is being used correctly.

## 2.16.40 11540

---

---

### encoding conversion from @1@ to ASCII not supported

#### [Description]

An error occurred during execution of the application or command.

#### [System Processing]

Processing will be aborted.

#### [Action]

Check the message text and confirm that the application is written correctly and the command is being used correctly.

---

## 2.16.41 11541

---

### "@1@" is not a valid encoding name

#### [Description]

An error occurred during execution of the application or command.

#### [System Processing]

Processing will be aborted.

#### [Action]

Check the message text and confirm that the application is written correctly and the command is being used correctly.

---

## 2.16.42 11542

---

### @1@ is not a valid encoding code

#### [Description]

An error occurred during execution of the application or command.

#### [System Processing]

Processing will be aborted.

#### [Action]

Check the message text and confirm that the application is written correctly and the command is being used correctly.

---

## 2.16.43 11543

---

### insert or update on table "@1@" violates foreign key constraint "@2@"

#### [Description]

An error occurred during execution of the application or command.

#### [System Processing]

Processing will be aborted.

#### [Action]

Check the message text and confirm that the application is written correctly and the command is being used correctly.

---

## 2.16.44 11544

---

### function "@1@" was not called by trigger manager

[Description]

An error occurred during execution of the application or command.

[System Processing]

Processing will be aborted.

[Action]

Check the message text and confirm that the application is written correctly and the command is being used correctly.

---

## 2.16.45 11545

---

### **function "@1@" must be fired AFTER ROW**

[Description]

An error occurred during execution of the application or command.

[System Processing]

Processing will be aborted.

[Action]

Check the message text and confirm that the application is written correctly and the command is being used correctly.

---

## 2.16.46 11546

---

### **function "@1@" must be fired for INSERT**

[Description]

An error occurred during execution of the application or command.

[System Processing]

Processing will be aborted.

[Action]

Check the message text and confirm that the application is written correctly and the command is being used correctly.

---

## 2.16.47 11547

---

### **function "@1@" must be fired for UPDATE**

[Description]

An error occurred during execution of the application or command.

[System Processing]

Processing will be aborted.

[Action]

Check the message text and confirm that the application is written correctly and the command is being used correctly.

---

## 2.16.48 11548

---

### **function "@1@" must be fired for INSERT or UPDATE**

[Description]

An error occurred during execution of the application or command.

[System Processing]

Processing will be aborted.

[Action]

Check the message text and confirm that the application is written correctly and the command is being used correctly.

---

## 2.16.49 11549

---

**function "@1@" must be fired for DELETE**

[Description]

An error occurred during execution of the application or command.

[System Processing]

Processing will be aborted.

[Action]

Check the message text and confirm that the application is written correctly and the command is being used correctly.

---

## 2.16.50 11550

---

**no pg\_constraint entry for trigger "@1@" on table "@2@"**

[Description]

An error occurred during execution of the application or command.

[System Processing]

Processing will be aborted.

[Action]

Check the message text and confirm that the application is written correctly and the command is being used correctly.

---

## 2.16.51 11551

---

**referential integrity query on "@1@" from constraint "@2@" on "@3@" gave unexpected result**

[Description]

An unexpected error occurred.

[System Processing]

Processing will be aborted.

[Action]

Contact Fujitsu technical support.

---

## 2.16.52 11552

---

**update or delete on table "@1@" violates foreign key constraint "@2@" on table "@3@"**

[Description]

An error occurred during execution of the application or command.

[System Processing]

Processing will be aborted.

[Action]

Check the message text and confirm that the application is written correctly and the command is being used correctly.

## 2.16.53 11553

---

### invalid input value for enum @1@: "@2@"

[Description]

An error occurred during execution of the application or command.

[System Processing]

Processing will be aborted.

[Action]

Check the message text and confirm that the application is written correctly and the command is being used correctly.

## 2.16.54 11554

---

### invalid internal value for enum: @1@

[Description]

An error occurred during execution of the application or command.

[System Processing]

Processing will be aborted.

[Action]

Check the message text and confirm that the application is written correctly and the command is being used correctly.

## 2.16.55 11555

---

### could not determine actual enum type

[Description]

An error occurred during execution of the application or command.

[System Processing]

Processing will be aborted.

[Action]

Check the message text and confirm that the application is written correctly and the command is being used correctly.

## 2.16.56 11556

---

### enum @1@ contains no values

[Description]

An error occurred during execution of the application or command.

[System Processing]

Processing will be aborted.



[Action]

Check the message text and confirm that the application is written correctly and the command is being used correctly.

## 2.16.57 11557

---

### invalid format specification for an interval value

[Description]

An error occurred during execution of the application or command.

[System Processing]

Processing will be aborted.

[Action]

Check the message text and confirm that the application is written correctly and the command is being used correctly.

## 2.16.58 11558

---

### "EEEE" must be the last pattern used

[Description]

An error occurred during execution of the application or command.

[System Processing]

Processing will be aborted.

[Action]

Check the message text and confirm that the application is written correctly and the command is being used correctly.

## 2.16.59 11559

---

### "9" must be ahead of "PR"

[Description]

An error occurred during execution of the application or command.

[System Processing]

Processing will be aborted.

[Action]

Check the message text and confirm that the application is written correctly and the command is being used correctly.

## 2.16.60 11560

---

### "0" must be ahead of "PR"

[Description]

An error occurred during execution of the application or command.

[System Processing]

Processing will be aborted.

[Action]

Check the message text and confirm that the application is written correctly and the command is being used correctly.

## 2.16.61 11561

---

### multiple decimal points

[Description]

An error occurred during execution of the application or command.

[System Processing]

Processing will be aborted.

[Action]

Check the message text and confirm that the application is written correctly and the command is being used correctly.

## 2.16.62 11562

---

### cannot use "V" and decimal point together

[Description]

An error occurred during execution of the application or command.

[System Processing]

Processing will be aborted.

[Action]

Check the message text and confirm that the application is written correctly and the command is being used correctly.

## 2.16.63 11563

---

### cannot use "S" twice

[Description]

An error occurred during execution of the application or command.

[System Processing]

Processing will be aborted.

[Action]

Check the message text and confirm that the application is written correctly and the command is being used correctly.

## 2.16.64 11564

---

### cannot use "S" and "PL"/"MI"/"SG"/"PR" together

[Description]

An error occurred during execution of the application or command.

[System Processing]

Processing will be aborted.

[Action]

Check the message text and confirm that the application is written correctly and the command is being used correctly.

## 2.16.65 11565

---

---

### cannot use "S" and "MI" together

#### [Description]

An error occurred during execution of the application or command.

#### [System Processing]

Processing will be aborted.

#### [Action]

Check the message text and confirm that the application is written correctly and the command is being used correctly.

---

## 2.16.66 11566

---

### cannot use "S" and "PL" together

#### [Description]

An error occurred during execution of the application or command.

#### [System Processing]

Processing will be aborted.

#### [Action]

Check the message text and confirm that the application is written correctly and the command is being used correctly.

---

## 2.16.67 11567

---

### cannot use "S" and "SG" together

#### [Description]

An error occurred during execution of the application or command.

#### [System Processing]

Processing will be aborted.

#### [Action]

Check the message text and confirm that the application is written correctly and the command is being used correctly.

---

## 2.16.68 11568

---

### cannot use "PR" and "S"/"PL"/"MI"/"SG" together

#### [Description]

An error occurred during execution of the application or command.

#### [System Processing]

Processing will be aborted.

#### [Action]

Check the message text and confirm that the application is written correctly and the command is being used correctly.

---

## 2.16.69 11569

---

### cannot use "EEEE" twice

[Description]

An error occurred during execution of the application or command.

[System Processing]

Processing will be aborted.

[Action]

Check the message text and confirm that the application is written correctly and the command is being used correctly.

## 2.16.70 11570

---

### "EEEE" is incompatible with other formats

[Description]

An error occurred during execution of the application or command.

[System Processing]

Processing will be aborted.

[Action]

Check the message text and confirm that the application is written correctly and the command is being used correctly.

## 2.16.71 11571

---

### "@1@" is not a view

[Description]

An error occurred during execution of the application or command.

[System Processing]

Processing will be aborted.

[Action]

Check the message text and confirm that the application is written correctly and the command is being used correctly.

## 2.16.72 11572

---

### could not determine which collation to use for regular expression

[Description]

An error occurred during execution of the application or command.

[System Processing]

Processing will be aborted.

[Action]

Check the message text and confirm that the application is written correctly and the command is being used correctly.

## 2.16.73 11573

---

### could not determine which collation to use for lower() function

[Description]

An error occurred during execution of the application or command.

[System Processing]

Processing will be aborted.

[Action]

Check the message text and confirm that the application is written correctly and the command is being used correctly.

---

## 2.16.74 11574

---

### could not determine which collation to use for upper() function

[Description]

An error occurred during execution of the application or command.

[System Processing]

Processing will be aborted.

[Action]

Check the message text and confirm that the application is written correctly and the command is being used correctly.

---

## 2.16.75 11575

---

### invalid combination of date conventions

[Description]

An error occurred during execution of the application or command.

[System Processing]

Processing will be aborted.

[Action]

Check the message text and confirm that the application is written correctly and the command is being used correctly.

---

## 2.16.76 11576

---

### conflicting values for "@1@" field in formatting string

[Description]

An error occurred during execution of the application or command.

[System Processing]

Processing will be aborted.

[Action]

Check the message text and confirm that the application is written correctly and the command is being used correctly.

---

## 2.16.77 11577

---

### source string too short for "@1@" formatting field

[Description]

An error occurred during execution of the application or command.

[System Processing]

Processing will be aborted.

[Action]

Check the message text and confirm that the application is written correctly and the command is being used correctly.

## 2.16.78 11578

---

**invalid argument for @1@: "@2@"**

[Description]

An error occurred during execution of the application or command.

[System Processing]

Processing will be aborted.

[Action]

Check the message text and confirm that the application is written correctly and the command is being used correctly.

## 2.16.79 11579

---

**value for "@1@" in source string is out of range**

[Description]

An error occurred during execution of the application or command.

[System Processing]

Processing will be aborted.

[Action]

Check the message text and confirm that the application is written correctly and the command is being used correctly.

## 2.16.80 11581

---

**invalid input string for "Y,YYY"**

[Description]

An error occurred during execution of the application or command.

[System Processing]

Processing will be aborted.

[Action]

Check the message text and confirm that the application is written correctly and the command is being used correctly.

## 2.16.81 11582

---

**hour "@1@" is invalid for the 12-hour clock**

[Description]

An error occurred during execution of the application or command.

[System Processing]

Processing will be aborted.

[Action]

Check the message text and confirm that the application is written correctly and the command is being used correctly.

## 2.16.82 11584

---

### cannot calculate day of year without year information

[Description]

An error occurred during execution of the application or command.

[System Processing]

Processing will be aborted.

[Action]

Check the message text and confirm that the application is written correctly and the command is being used correctly.

## 2.16.83 11585

---

### "EEEE" not supported for input

[Description]

An error occurred during execution of the application or command.

[System Processing]

Processing will be aborted.

[Action]

Check the message text and confirm that the application is written correctly and the command is being used correctly.

## 2.16.84 11586

---

### "RN" not supported for input

[Description]

An error occurred during execution of the application or command.

[System Processing]

Processing will be aborted.

[Action]

Check the message text and confirm that the application is written correctly and the command is being used correctly.

## 2.16.85 11587

---

### could not open directory "@1@": @2@

[Description]

An error occurred during execution of the application or command.

[System Processing]

Processing will be aborted.

[Action]

Check the message text and confirm that the application is written correctly and the command is being used correctly.

## 2.16.86 11588

---

---

### array of weight must be one-dimensional

[Description]

An error occurred during execution of the application or command.

[System Processing]

Processing will be aborted.

[Action]

Check the message text and confirm that the application is written correctly and the command is being used correctly.

---

## 2.16.87 11589

---

### array of weight is too short

[Description]

An error occurred during execution of the application or command.

[System Processing]

Processing will be aborted.

[Action]

Check the message text and confirm that the application is written correctly and the command is being used correctly.

---

## 2.16.88 11590

---

### array of weight must not contain nulls

[Description]

An error occurred during execution of the application or command.

[System Processing]

Processing will be aborted.

[Action]

Check the message text and confirm that the application is written correctly and the command is being used correctly.

---

## 2.16.89 11591

---

### weight out of range

[Description]

An error occurred during execution of the application or command.

[System Processing]

Processing will be aborted.

[Action]

Check the message text and confirm that the application is written correctly and the command is being used correctly.

---

## 2.16.90 11592

---

### regular expression failed: @1@



[Description]

An error occurred during execution of the application or command.

[System Processing]

Processing will be aborted.

[Action]

Check the message text and confirm that the application is written correctly and the command is being used correctly.

## 2.16.91 11593

---

### invalid regexp option: "@1@"

[Description]

An error occurred during execution of the application or command.

[System Processing]

Processing will be aborted.

[Action]

Check the message text and confirm that the application is written correctly and the command is being used correctly.

## 2.16.92 11594

---

### invalid escape string

[Description]

An error occurred during execution of the application or command.

[System Processing]

Processing will be aborted.

[Action]

Check the message text and confirm that the application is written correctly and the command is being used correctly.

## 2.16.93 11595

---

### regexp\_match does not support the global option

[Description]

An error occurred during execution of the application or command.

[System Processing]

Processing will be aborted.

[Action]

Check the message text and confirm that the application is written correctly and the command is being used correctly.

## 2.16.94 11596

---

### unsupported XML feature

[Description]

An error occurred during execution of the application or command.

[System Processing]

Processing will be aborted.

[Action]

Check the message text and confirm that the application is written correctly and the command is being used correctly.

## 2.16.95 11597

---

### invalid encoding name "@1@"

[Description]

An error occurred during execution of the application or command.

[System Processing]

Processing will be aborted.

[Action]

Check the message text and confirm that the application is written correctly and the command is being used correctly.

## 2.16.96 11598

---

### invalid XML comment

[Description]

An error occurred during execution of the application or command.

[System Processing]

Processing will be aborted.

[Action]

Check the message text and confirm that the application is written correctly and the command is being used correctly.

## 2.16.97 11599

---

### not an XML document

[Description]

An error occurred during execution of the application or command.

[System Processing]

Processing will be aborted.

[Action]

Check the message text and confirm that the application is written correctly and the command is being used correctly.

## 2.17 Message Numbers Beginning with 11600

---

### 2.17.1 11600

---

#### invalid XML processing instruction

[Description]

An error occurred during execution of the application or command.

[System Processing]

Processing will be aborted.

[Action]

Check the message text and confirm that the application is written correctly and the command is being used correctly.

## 2.17.2 11601

---

### xmlvalidate is not implemented

[Description]

An error occurred during execution of the application or command.

[System Processing]

Processing will be aborted.

[Action]

Check the message text and confirm that the application is written correctly and the command is being used correctly.

## 2.17.3 11602

---

### could not initialize XML library

[Description]

An error occurred during I/O processing in the database server.

[System Processing]

Processing will be aborted.

[Action]

To investigate the cause of the occurrence from the message, and remove cause.

## 2.17.4 11603

---

### date out of range

[Description]

An error occurred during execution of the application or command.

[System Processing]

Processing will be aborted.

[Action]

Check the message text and confirm that the application is written correctly and the command is being used correctly.

## 2.17.5 11604

---

### invalid query

[Description]

An error occurred during execution of the application or command.

[System Processing]

Processing will be aborted.

[Action]

Check the message text and confirm that the application is written correctly and the command is being used correctly.

## 2.17.6 11605

---

### invalid array for XML namespace mapping

[Description]

An error occurred during execution of the application or command.

[System Processing]

Processing will be aborted.

[Action]

Check the message text and confirm that the application is written correctly and the command is being used correctly.

## 2.17.7 11606

---

### empty XPath expression

[Description]

An error occurred during execution of the application or command.

[System Processing]

Processing will be aborted.

[Action]

Check the message text and confirm that the application is written correctly and the command is being used correctly.

## 2.17.8 11607

---

### neither namespace name nor URI may be null

[Description]

An error occurred during execution of the application or command.

[System Processing]

Processing will be aborted.

[Action]

Check the message text and confirm that the application is written correctly and the command is being used correctly.

## 2.17.9 11608

---

### could not register XML namespace with name "@1@" and URI "@2@"

[Description]

An error occurred during execution of the application or command.

[System Processing]

Processing will be aborted.

[Action]

Check the message text and confirm that the application is written correctly and the command is being used correctly.

## 2.17.10 11609

---

**value "@1@" is out of range for type smallint**

[Description]

An error occurred during execution of the application or command.

[System Processing]

Processing will be aborted.

[Action]

Check the message text and confirm that the application is written correctly and the command is being used correctly.

## 2.17.11 11610

---

**value "@1@" is out of range for type @2@**

[Description]

An error occurred during execution of the application or command.

[System Processing]

Processing will be aborted.

[Action]

Check the message text and confirm that the application is written correctly and the command is being used correctly.

## 2.17.12 11611

---

**value "@1@" is out of range for 8-bit integer**

[Description]

An error occurred during execution of the application or command.

[System Processing]

Processing will be aborted.

[Action]

Check the message text and confirm that the application is written correctly and the command is being used correctly.

## 2.17.13 11612

---

**gtsvector\_in not implemented**

[Description]

An error occurred during execution of the application or command.

[System Processing]

Processing will be aborted.

[Action]

Check the message text and confirm that the application is written correctly and the command is being used correctly.

## 2.17.14 11613

---

---

### identifier too long

#### [Description]

An error occurred during execution of the application or command.

#### [System Processing]

Processing will be aborted.

#### [Action]

Check the message text and confirm that the application is written correctly and the command is being used correctly.

---

## 2.17.15 11615

---

### no operand in tsquery: "@1@"

#### [Description]

An error occurred during execution of the application or command.

#### [System Processing]

Processing will be aborted.

#### [Action]

Check the message text and confirm that the application is written correctly and the command is being used correctly.

---

## 2.17.16 11616

---

### value is too big in tsquery: "@1@"

#### [Description]

An error occurred during execution of the application or command.

#### [System Processing]

Processing will be aborted.

#### [Action]

Check the message text and confirm that the application is written correctly and the command is being used correctly.

---

## 2.17.17 11617

---

### operand is too long in tsquery: "@1@"

#### [Description]

An error occurred during execution of the application or command.

#### [System Processing]

Processing will be aborted.

#### [Action]

Check the message text and confirm that the application is written correctly and the command is being used correctly.

---

## 2.17.18 11618

---

### word is too long in tsquery: "@1@"

[Description]

An error occurred during execution of the application or command.

[System Processing]

Processing will be aborted.

[Action]

Check the message text and confirm that the application is written correctly and the command is being used correctly.

## 2.17.19 11619

---

### text-search query doesn't contain lexemes: "@1@"

[Description]

Terminated normally.

[System Processing]

Continues processing.

[Action]

No action required.

## 2.17.20 11620

---

### length for type @1@ must be at least 1

[Description]

An error occurred during execution of the application or command.

[System Processing]

Processing will be aborted.

[Action]

Check the message text and confirm that the application is written correctly and the command is being used correctly.

## 2.17.21 11621

---

### length for type @1@ cannot exceed @2@

[Description]

An error occurred during execution of the application or command.

[System Processing]

Processing will be aborted.

[Action]

Check the message text and confirm that the application is written correctly and the command is being used correctly.

## 2.17.22 11622

---

### value too long for type character(@1@)

[Description]

An error occurred during execution of the application or command.

[System Processing]

Processing will be aborted.

[Action]

Check the message text and confirm that the application is written correctly and the command is being used correctly.

## 2.17.23 11623

---

### value too long for type character varying(@1@)

[Description]

An error occurred during execution of the application or command.

[System Processing]

Processing will be aborted.

[Action]

Check the message text and confirm that the application is written correctly and the command is being used correctly.

## 2.17.24 11624

---

### reference to parent directory ("..") not allowed

[Description]

An error occurred during execution of the application or command.

[System Processing]

Processing will be aborted.

[Action]

Check the message text and confirm that the application is written correctly and the command is being used correctly.

## 2.17.25 11625

---

### absolute path not allowed

[Description]

An error occurred during execution of the application or command.

[System Processing]

Processing will be aborted.

[Action]

Check the message text and confirm that the application is written correctly and the command is being used correctly.

## 2.17.26 11626

---

### path must be in or below the current directory

[Description]

An error occurred during execution of the application or command.

[System Processing]

Processing will be aborted.



[Action]

Check the message text and confirm that the application is written correctly and the command is being used correctly.

## 2.17.27 11627

---

### could not open file "@1@" for writing: @2@

[Description]

An error occurred during I/O processing in the database server.

[System Processing]

Processing will be aborted.

[Action]

To investigate the cause of the occurrence from the message, and remove cause.

## 2.17.28 11628

---

### could not seek in file "@1@": @2@

[Description]

An error occurred during I/O processing in the database server.

[System Processing]

Processing will be aborted.

[Action]

To investigate the cause of the occurrence from the message, and remove cause.

## 2.17.29 11629

---

### must be superuser to read files

[Description]

An error occurred during execution of the application or command.

[System Processing]

Processing will be aborted.

[Action]

Check the message text and confirm that the application is written correctly and the command is being used correctly.

## 2.17.30 11630

---

### requested length cannot be negative

[Description]

An error occurred during execution of the application or command.

[System Processing]

Processing will be aborted.

[Action]

Check the message text and confirm that the application is written correctly and the command is being used correctly.

## 2.17.31 11631

---

### must be superuser to get file information

[Description]

An error occurred during execution of the application or command.

[System Processing]

Processing will be aborted.

[Action]

Check the message text and confirm that the application is written correctly and the command is being used correctly.

## 2.17.32 11632

---

### must be superuser to get directory listings

[Description]

An error occurred during execution of the application or command.

[System Processing]

Processing will be aborted.

[Action]

Check the message text and confirm that the application is written correctly and the command is being used correctly.

## 2.17.33 11633

---

### too many points requested

[Description]

An error occurred during execution of the application or command.

[System Processing]

Processing will be aborted.

[Action]

Check the message text and confirm that the application is written correctly and the command is being used correctly.

## 2.17.34 11639

---

### invalid number of points in external "path" value

[Description]

An error occurred during execution of the application or command.

[System Processing]

Processing will be aborted.

[Action]

Check the message text and confirm that the application is written correctly and the command is being used correctly.

## 2.17.35 11641

---

---

### invalid input syntax for type @1@: "@2@"

#### [Description]

An error occurred during execution of the application or command.

#### [System Processing]

Processing will be aborted.

#### [Action]

Check the message text and confirm that the application is written correctly and the command is being used correctly.

---

## 2.17.36 11642

---

### function "dist\_lb" not implemented

#### [Description]

An error occurred during execution of the application or command.

#### [System Processing]

Processing will be aborted.

#### [Action]

Check the message text and confirm that the application is written correctly and the command is being used correctly.

---

## 2.17.37 11643

---

### function "close\_lb" not implemented

#### [Description]

An error occurred during execution of the application or command.

#### [System Processing]

Processing will be aborted.

#### [Action]

Check the message text and confirm that the application is written correctly and the command is being used correctly.

---

## 2.17.38 11644

---

### cannot create bounding box for empty polygon

#### [Description]

An error occurred during execution of the application or command.

#### [System Processing]

Processing will be aborted.

#### [Action]

Check the message text and confirm that the application is written correctly and the command is being used correctly.

---

## 2.17.39 11645

---

### invalid input syntax for type @1@: "@2@"

[Description]

An error occurred during execution of the application or command.

[System Processing]

Processing will be aborted.

[Action]

Check the message text and confirm that the application is written correctly and the command is being used correctly.

## 2.17.40 11646

---

### invalid number of points in external "polygon" value

[Description]

An error occurred during execution of the application or command.

[System Processing]

Processing will be aborted.

[Action]

Check the message text and confirm that the application is written correctly and the command is being used correctly.

## 2.17.41 11647

---

### function "poly\_distance" not implemented

[Description]

An error occurred during execution of the application or command.

[System Processing]

Processing will be aborted.

[Action]

Check the message text and confirm that the application is written correctly and the command is being used correctly.

## 2.17.42 11648

---

### function "path\_center" not implemented

[Description]

An error occurred during execution of the application or command.

[System Processing]

Processing will be aborted.

[Action]

Check the message text and confirm that the application is written correctly and the command is being used correctly.

## 2.17.43 11649

---

### open path cannot be converted to polygon

[Description]

An error occurred during execution of the application or command.

[System Processing]

Processing will be aborted.

[Action]

Check the message text and confirm that the application is written correctly and the command is being used correctly.

## 2.17.44 11650

---

### invalid input syntax for type @1@: "@2@"

[Description]

An error occurred during execution of the application or command.

[System Processing]

Processing will be aborted.

[Action]

Check the message text and confirm that the application is written correctly and the command is being used correctly.

## 2.17.45 11652

---

### invalid radius in external "circle" value

[Description]

An error occurred during execution of the application or command.

[System Processing]

Processing will be aborted.

[Action]

Check the message text and confirm that the application is written correctly and the command is being used correctly.

## 2.17.46 11653

---

### cannot convert circle with radius zero to polygon

[Description]

An error occurred during execution of the application or command.

[System Processing]

Processing will be aborted.

[Action]

Check the message text and confirm that the application is written correctly and the command is being used correctly.

## 2.17.47 11654

---

### must request at least 2 points

[Description]

An error occurred during execution of the application or command.

[System Processing]

Processing will be aborted.

[Action]

Check the message text and confirm that the application is written correctly and the command is being used correctly.

## 2.17.48 11655

---

### cannot convert empty polygon to circle

[Description]

An error occurred during execution of the application or command.

[System Processing]

Processing will be aborted.

[Action]

Check the message text and confirm that the application is written correctly and the command is being used correctly.

## 2.17.49 11656

---

### bit string length @1@ does not match type bit(@2@)

[Description]

An error occurred during execution of the application or command.

[System Processing]

Processing will be aborted.

[Action]

Check the message text and confirm that the application is written correctly and the command is being used correctly.

## 2.17.50 11657

---

### "@1@" is not a valid binary digit

[Description]

An error occurred during execution of the application or command.

[System Processing]

Processing will be aborted.

[Action]

Check the message text and confirm that the application is written correctly and the command is being used correctly.

## 2.17.51 11658

---

### "@1@" is not a valid hexadecimal digit

[Description]

An error occurred during execution of the application or command.

[System Processing]

Processing will be aborted.

[Action]

Check the message text and confirm that the application is written correctly and the command is being used correctly.

## 2.17.52 11659

---

### invalid length in external bit string

[Description]

An error occurred during execution of the application or command.

[System Processing]

Processing will be aborted.

[Action]

Check the message text and confirm that the application is written correctly and the command is being used correctly.

## 2.17.53 11660

---

### bit string too long for type bit varying(@1@)

[Description]

An error occurred during execution of the application or command.

[System Processing]

Processing will be aborted.

[Action]

Check the message text and confirm that the application is written correctly and the command is being used correctly.

## 2.17.54 11661

---

### negative substring length not allowed

[Description]

An error occurred during execution of the application or command.

[System Processing]

Processing will be aborted.

[Action]

Check the message text and confirm that the application is written correctly and the command is being used correctly.

## 2.17.55 11662

---

### cannot AND bit strings of different sizes

[Description]

An error occurred during execution of the application or command.

[System Processing]

Processing will be aborted.

[Action]

Check the message text and confirm that the application is written correctly and the command is being used correctly.

## 2.17.56 11663

---

---

### cannot OR bit strings of different sizes

[Description]

An error occurred during execution of the application or command.

[System Processing]

Processing will be aborted.

[Action]

Check the message text and confirm that the application is written correctly and the command is being used correctly.

---

## 2.17.57 11664

---

### cannot XOR bit strings of different sizes

[Description]

An error occurred during execution of the application or command.

[System Processing]

Processing will be aborted.

[Action]

Check the message text and confirm that the application is written correctly and the command is being used correctly.

---

## 2.17.58 11665

---

### bit index @1@ out of valid range (0..@2@)

[Description]

An error occurred during execution of the application or command.

[System Processing]

Processing will be aborted.

[Action]

Check the message text and confirm that the application is written correctly and the command is being used correctly.

---

## 2.17.59 11666

---

### new bit must be 0 or 1

[Description]

An error occurred during execution of the application or command.

[System Processing]

Processing will be aborted.

[Action]

Check the message text and confirm that the application is written correctly and the command is being used correctly.

---

## 2.17.60 11667

---

### unrecognized key word: "@1@"



[Description]

An error occurred during execution of the application or command.

[System Processing]

Processing will be aborted.

[Action]

Check the message text and confirm that the application is written correctly and the command is being used correctly.

---

## 2.17.61 11668

---

### missing name

[Description]

An error occurred during execution of the application or command.

[System Processing]

Processing will be aborted.

[Action]

Check the message text and confirm that the application is written correctly and the command is being used correctly.

---

## 2.17.62 11669

---

### missing "=" sign

[Description]

An error occurred during execution of the application or command.

[System Processing]

Processing will be aborted.

[Action]

Check the message text and confirm that the application is written correctly and the command is being used correctly.

---

## 2.17.63 11670

---

### invalid mode character: must be one of "@1@"

[Description]

An error occurred during execution of the application or command.

[System Processing]

Processing will be aborted.

[Action]

Check the message text and confirm that the application is written correctly and the command is being used correctly.

---

## 2.17.64 11671

---

### a name must follow the "/" sign

[Description]

An error occurred during execution of the application or command.

[System Processing]

Processing will be aborted.

[Action]

Check the message text and confirm that the application is written correctly and the command is being used correctly.

## 2.17.65 11672

---

### defaulting grantor to user ID @1@

[Description]

The application or command terminated normally, but a warning was output.

[System Processing]

Processing will continue.

[Action]

Check the message text and confirm that the issue does not affect the expected outcome.

## 2.17.66 11673

---

### ACL array contains wrong data type

[Description]

An error occurred during execution of the application or command.

[System Processing]

Processing will be aborted.

[Action]

Check the message text and confirm that the application is written correctly and the command is being used correctly.

## 2.17.67 11674

---

### ACL arrays must be one-dimensional

[Description]

An error occurred during execution of the application or command.

[System Processing]

Processing will be aborted.

[Action]

Check the message text and confirm that the application is written correctly and the command is being used correctly.

## 2.17.68 11675

---

### ACL arrays must not contain null values

[Description]

An error occurred during execution of the application or command.

[System Processing]

Processing will be aborted.

[Action]

Check the message text and confirm that the application is written correctly and the command is being used correctly.

## 2.17.69 11676

---

### extra garbage at the end of the ACL specification

[Description]

An error occurred during execution of the application or command.

[System Processing]

Processing will be aborted.

[Action]

Check the message text and confirm that the application is written correctly and the command is being used correctly.

## 2.17.70 11677

---

### grant options cannot be granted back to your own grantor

[Description]

An error occurred during execution of the application or command.

[System Processing]

Processing will be aborted.

[Action]

Check the message text and confirm that the application is written correctly and the command is being used correctly.

## 2.17.71 11678

---

### dependent privileges exist

[Description]

An error occurred during execution of the application or command.

[System Processing]

Processing will be aborted.

[Action]

Check the message text and confirm that the application is written correctly and the command is being used correctly.

## 2.17.72 11679

---

### aclinsert is no longer supported

[Description]

An error occurred during execution of the application or command.

[System Processing]

Processing will be aborted.

[Action]

Check the message text and confirm that the application is written correctly and the command is being used correctly.

## 2.17.73 11680

---

### aclremove is no longer supported

[Description]

An error occurred during execution of the application or command.

[System Processing]

Processing will be aborted.

[Action]

Check the message text and confirm that the application is written correctly and the command is being used correctly.

## 2.17.74 11681

---

### unrecognized privilege type: "@1@"

[Description]

An error occurred during execution of the application or command.

[System Processing]

Processing will be aborted.

[Action]

Check the message text and confirm that the application is written correctly and the command is being used correctly.

## 2.17.75 11682

---

### must be member of role "@1@"

[Description]

An error occurred during execution of the application or command.

[System Processing]

Processing will be aborted.

[Action]

Check the message text and confirm that the application is written correctly and the command is being used correctly.

## 2.17.76 11683

---

### view "@1@" does not exist

[Description]

An error occurred during execution of the application or command.

[System Processing]

Processing will be aborted.

[Action]

Check the message text and confirm that the application is written correctly and the command is being used correctly.

## 2.17.77 11684

---

---

### **INTERVAL(@1@) precision must not be negative**

#### [Description]

An error occurred during execution of the application or command.

#### [System Processing]

Processing will be aborted.

#### [Action]

Check the message text and confirm that the application is written correctly and the command is being used correctly.

---

## **2.17.78 11685**

---

### **INTERVAL(@1@) precision reduced to maximum allowed, @2@**

#### [Description]

The application or command terminated normally, but a warning was output.

#### [System Processing]

Processing will continue.

#### [Action]

Check the message text and confirm that the issue does not affect the expected outcome.

---

## **2.17.79 11686**

---

### **timestamp out of range: "@1@"**

#### [Description]

An error occurred during execution of the application or command.

#### [System Processing]

Processing will be aborted.

#### [Action]

Check the message text and confirm that the application is written correctly and the command is being used correctly.

---

## **2.17.80 11687**

---

### **cannot subtract infinite dates**

#### [Description]

An error occurred during execution of the application or command.

#### [System Processing]

Processing will be aborted.

#### [Action]

Check the message text and confirm that the application is written correctly and the command is being used correctly.

---

## **2.17.81 11688**

---

### **date out of range for timestamp**

[Description]

An error occurred during execution of the application or command.

[System Processing]

Processing will be aborted.

[Action]

Check the message text and confirm that the application is written correctly and the command is being used correctly.

## 2.17.82 11689

---

### cannot convert reserved abstime value to date

[Description]

An error occurred during execution of the application or command.

[System Processing]

Processing will be aborted.

[Action]

Check the message text and confirm that the application is written correctly and the command is being used correctly.

## 2.17.83 11690

---

### time out of range

[Description]

An error occurred during execution of the application or command.

[System Processing]

Processing will be aborted.

[Action]

Check the message text and confirm that the application is written correctly and the command is being used correctly.

## 2.17.84 11691

---

### interval units "@1@" not recognized

[Description]

An error occurred during execution of the application or command.

[System Processing]

Processing will be aborted.

[Action]

Check the message text and confirm that the application is written correctly and the command is being used correctly.

## 2.17.85 11692

---

### time zone displacement out of range

[Description]

An error occurred during execution of the application or command.

[System Processing]

Processing will be aborted.

[Action]

Check the message text and confirm that the application is written correctly and the command is being used correctly.

---

## 2.17.86 11693

---

### timestamp with time zone units "@1@" not recognized

[Description]

An error occurred during execution of the application or command.

[System Processing]

Processing will be aborted.

[Action]

Check the message text and confirm that the application is written correctly and the command is being used correctly.

---

## 2.17.87 11695

---

### "@1@" is not a composite type

[Description]

An error occurred during execution of the application or command.

[System Processing]

Processing will be aborted.

[Action]

Check the message text and confirm that the application is written correctly and the command is being used correctly.

---

## 2.17.88 11696

---

### invalid input syntax for type @1@: "@2@"

[Description]

An error occurred during execution of the application or command.

[System Processing]

Processing will be aborted.

[Action]

Check the message text and confirm that the application is written correctly and the command is being used correctly.

---

## 2.17.89 11697

---

### invalid octet value in "macaddr" value: "@1@"

[Description]

An error occurred during execution of the application or command.

[System Processing]

Processing will be aborted.

[Action]

Check the message text and confirm that the application is written correctly and the command is being used correctly.

## 2.17.90 11698

---

**could not determine which collation to use for initcap() function**

[Description]

An error occurred during execution of the application or command.

[System Processing]

Processing will be aborted.

[Action]

Check the message text and confirm that the application is written correctly and the command is being used correctly.

## 2.17.91 11699

---

**could not convert string to UTF-16: error code @1@**

[Description]

An error occurred during execution of the application or command.

[System Processing]

Processing will be aborted.

[Action]

Check the message text and confirm that the application is written correctly and the command is being used correctly.

## 2.18 Message Numbers Beginning with 11700

---

### 2.18.1 11700

---

**could not compare Unicode strings: @1@**

[Description]

An error occurred during execution of the application or command.

[System Processing]

Processing will be aborted.

[Action]

Check the message text and confirm that the application is written correctly and the command is being used correctly.

### 2.18.2 11701

---

**index @1@ out of valid range, 0..@2@**

[Description]

An error occurred during execution of the application or command.

[System Processing]

Processing will be aborted.



[Action]

Check the message text and confirm that the application is written correctly and the command is being used correctly.

### 2.18.3 11702

---

#### field position must be greater than zero

[Description]

An error occurred during execution of the application or command.

[System Processing]

Processing will be aborted.

[Action]

Check the message text and confirm that the application is written correctly and the command is being used correctly.

### 2.18.4 11703

---

#### unrecognized format() type specifier "@1@"

[Description]

An error occurred during execution of the application or command.

[System Processing]

Processing will be aborted.

[Action]

Check the message text and confirm that the application is written correctly and the command is being used correctly.

### 2.18.5 11705

---

#### format specifies argument 0, but arguments are numbered from 1

[Description]

An error occurred during execution of the application or command.

[System Processing]

Processing will be aborted.

[Action]

Check the message text and confirm that the application is written correctly and the command is being used correctly.

### 2.18.6 11706

---

#### could not create locale "@1@" : @2@

[Description]

An error occurred during execution of the application or command.

[System Processing]

Processing will be aborted.

[Action]

Check the message text and confirm that the application is written correctly and the command is being used correctly.

## 2.18.7 11707

---

### collations with different collate and ctype values are not supported on this platform

[Description]

An error occurred during execution of the application or command.

[System Processing]

Processing will be aborted.

[Action]

Check the message text and confirm that the application is written correctly and the command is being used correctly.

## 2.18.8 11708

---

### ICU is not supported in this build

[Description]

An error occurred during execution of the application or command.

[System Processing]

Processing will be aborted.

[Action]

Check the message text and confirm that the application is written correctly and the command is being used correctly.

## 2.18.9 11709

---

### invalid multibyte character for locale

[Description]

An error occurred during execution of the application or command.

[System Processing]

Processing will be aborted.

[Action]

Check the message text and confirm that the application is written correctly and the command is being used correctly.

## 2.18.10 11710

---

### could not determine which collation to use for ILIKE

[Description]

An error occurred during execution of the application or command.

[System Processing]

Processing will be aborted.

[Action]

Check the message text and confirm that the application is written correctly and the command is being used correctly.

## 2.18.11 11711

---

---

**text-search query contains only stop words or doesn't contain lexemes, ignored****[Description]**

Terminated normally.

**[System Processing]**

Continues processing.

**[Action]**

No action required.

---

**2.18.12 11714**

---

**invalid sign in external "numeric" value****[Description]**

An error occurred during execution of the application or command.

**[System Processing]**

Processing will be aborted.

**[Action]**

Check the message text and confirm that the application is written correctly and the command is being used correctly.

---

**2.18.13 11715**

---

**invalid digit in external "numeric" value****[Description]**

An error occurred during execution of the application or command.

**[System Processing]**

Processing will be aborted.

**[Action]**

Check the message text and confirm that the application is written correctly and the command is being used correctly.

---

**2.18.14 11716**

---

**NUMERIC precision @1@ must be between 1 and @2@****[Description]**

An error occurred during execution of the application or command.

**[System Processing]**

Processing will be aborted.

**[Action]**

Check the message text and confirm that the application is written correctly and the command is being used correctly.

---

**2.18.15 11717**

---

**NUMERIC scale @1@ must be between 0 and precision @2@**

[Description]

An error occurred during execution of the application or command.

[System Processing]

Processing will be aborted.

[Action]

Check the message text and confirm that the application is written correctly and the command is being used correctly.

---

## 2.18.16 11718

---

### invalid NUMERIC type modifier

[Description]

An error occurred during execution of the application or command.

[System Processing]

Processing will be aborted.

[Action]

Check the message text and confirm that the application is written correctly and the command is being used correctly.

---

## 2.18.17 11719

---

### value overflows numeric format

[Description]

An error occurred during execution of the application or command.

[System Processing]

Processing will be aborted.

[Action]

Check the message text and confirm that the application is written correctly and the command is being used correctly.

---

## 2.18.18 11720

---

### cannot convert NaN to integer

[Description]

An error occurred during execution of the application or command.

[System Processing]

Processing will be aborted.

[Action]

Check the message text and confirm that the application is written correctly and the command is being used correctly.

---

## 2.18.19 11721

---

### cannot convert NaN to bigint

[Description]

An error occurred during execution of the application or command.

[System Processing]

Processing will be aborted.

[Action]

Check the message text and confirm that the application is written correctly and the command is being used correctly.

---

## 2.18.20 11722

---

### cannot convert NaN to smallint

[Description]

An error occurred during execution of the application or command.

[System Processing]

Processing will be aborted.

[Action]

Check the message text and confirm that the application is written correctly and the command is being used correctly.

---

## 2.18.21 11723

---

### numeric field overflow

[Description]

An error occurred during execution of the application or command.

[System Processing]

Processing will be aborted.

[Action]

Check the message text and confirm that the application is written correctly and the command is being used correctly.

---

## 2.18.22 11725

---

### cannot accept a value of type @1@

[Description]

An error occurred during execution of the application or command.

[System Processing]

Processing will be aborted.

[Action]

Check the message text and confirm that the application is written correctly and the command is being used correctly.

---

## 2.18.23 11727

---

### cannot accept a value of type @1@

[Description]

An error occurred during execution of the application or command.

[System Processing]

Processing will be aborted.

[Action]

Check the message text and confirm that the application is written correctly and the command is being used correctly.

## 2.18.24 11728

---

**cannot accept a value of type @1@**

[Description]

An error occurred during execution of the application or command.

[System Processing]

Processing will be aborted.

[Action]

Check the message text and confirm that the application is written correctly and the command is being used correctly.

## 2.18.25 11729

---

**cannot accept a value of type @1@**

[Description]

An error occurred during execution of the application or command.

[System Processing]

Processing will be aborted.

[Action]

Check the message text and confirm that the application is written correctly and the command is being used correctly.

## 2.18.26 11730

---

**cannot accept a value of type @1@**

[Description]

An error occurred during execution of the application or command.

[System Processing]

Processing will be aborted.

[Action]

Check the message text and confirm that the application is written correctly and the command is being used correctly.

## 2.18.27 11731

---

**cannot accept a value of type language\_handler**

[Description]

An error occurred during execution of the application or command.

[System Processing]

Processing will be aborted.

[Action]

Check the message text and confirm that the application is written correctly and the command is being used correctly.

## 2.18.28 11732

---

### cannot display a value of type @1@

[Description]

An error occurred during execution of the application or command.

[System Processing]

Processing will be aborted.

[Action]

Check the message text and confirm that the application is written correctly and the command is being used correctly.

## 2.18.29 11733

---

### cannot accept a value of type @1@

[Description]

An error occurred during execution of the application or command.

[System Processing]

Processing will be aborted.

[Action]

Check the message text and confirm that the application is written correctly and the command is being used correctly.

## 2.18.30 11734

---

### cannot display a value of type @1@

[Description]

An error occurred during execution of the application or command.

[System Processing]

Processing will be aborted.

[Action]

Check the message text and confirm that the application is written correctly and the command is being used correctly.

## 2.18.31 11735

---

### cannot accept a value of type @1@

[Description]

An error occurred during execution of the application or command.

[System Processing]

Processing will be aborted.

[Action]

Check the message text and confirm that the application is written correctly and the command is being used correctly.

## 2.18.32 11736

---

---

### cannot display a value of type @1@

[Description]

An error occurred during execution of the application or command.

[System Processing]

Processing will be aborted.

[Action]

Check the message text and confirm that the application is written correctly and the command is being used correctly.

---

## 2.18.33 11737

---

### cannot accept a value of type @1@

[Description]

An error occurred during execution of the application or command.

[System Processing]

Processing will be aborted.

[Action]

Check the message text and confirm that the application is written correctly and the command is being used correctly.

---

## 2.18.34 11738

---

### cannot display a value of type @1@

[Description]

An error occurred during execution of the application or command.

[System Processing]

Processing will be aborted.

[Action]

Check the message text and confirm that the application is written correctly and the command is being used correctly.

---

## 2.18.35 11739

---

### cannot accept a value of type @1@

[Description]

An error occurred during execution of the application or command.

[System Processing]

Processing will be aborted.

[Action]

Check the message text and confirm that the application is written correctly and the command is being used correctly.

---

## 2.18.36 11740

---

### cannot display a value of type @1@



[Description]

An error occurred during execution of the application or command.

[System Processing]

Processing will be aborted.

[Action]

Check the message text and confirm that the application is written correctly and the command is being used correctly.

---

## 2.18.37 11741

---

### cannot accept a value of type @1@

[Description]

An error occurred during execution of the application or command.

[System Processing]

Processing will be aborted.

[Action]

Check the message text and confirm that the application is written correctly and the command is being used correctly.

---

## 2.18.38 11742

---

### cannot display a value of type @1@

[Description]

An error occurred during execution of the application or command.

[System Processing]

Processing will be aborted.

[Action]

Check the message text and confirm that the application is written correctly and the command is being used correctly.

---

## 2.18.39 11743

---

### cannot accept a value of a shell type

[Description]

An error occurred during execution of the application or command.

[System Processing]

Processing will be aborted.

[Action]

Check the message text and confirm that the application is written correctly and the command is being used correctly.

---

## 2.18.40 11744

---

### cannot display a value of type @1@

[Description]

An error occurred during execution of the application or command.

[System Processing]

Processing will be aborted.

[Action]

Check the message text and confirm that the application is written correctly and the command is being used correctly.

---

## 2.18.41 11745

---

### cannot accept a value of type @1@

[Description]

An error occurred during execution of the application or command.

[System Processing]

Processing will be aborted.

[Action]

Check the message text and confirm that the application is written correctly and the command is being used correctly.

---

## 2.18.42 11746

---

### "char" out of range

[Description]

An error occurred during execution of the application or command.

[System Processing]

Processing will be aborted.

[Action]

Check the message text and confirm that the application is written correctly and the command is being used correctly.

---

## 2.18.43 11747

---

### LIKE pattern must not end with escape character

[Description]

An error occurred during execution of the application or command.

[System Processing]

Processing will be aborted.

[Action]

Check the message text and confirm that the application is written correctly and the command is being used correctly.

---

## 2.18.44 11748

---

### case insensitive matching not supported on type bytea

[Description]

An error occurred during execution of the application or command.

[System Processing]

Processing will be aborted.

[Action]

Check the message text and confirm that the application is written correctly and the command is being used correctly.

## 2.18.45 11749

---

**regular-expression matching not supported on type bytea**

[Description]

An error occurred during execution of the application or command.

[System Processing]

Processing will be aborted.

[Action]

Check the message text and confirm that the application is written correctly and the command is being used correctly.

## 2.18.46 11750

---

**function @1@ is not an aggregate**

[Description]

An error occurred during execution of the application or command.

[System Processing]

Processing will be aborted.

[Action]

Check the message text and confirm that the application is written correctly and the command is being used correctly.

## 2.18.47 11751

---

**rule "@1@" has unsupported event type @2@**

[Description]

An error occurred during execution of the application or command.

[System Processing]

Processing will be aborted.

[Action]

Check the message text and confirm that the application is written correctly and the command is being used correctly.

## 2.18.48 11752

---

**replication connection authorized: user=@1@**

[Description]

Terminated normally.

[System Processing]

Continues processing.

[Action]

No action required.

## 2.18.49 11753

---

**connection authorized: user=@1@ database=@2@**

[Description]

Terminated normally.

[System Processing]

Continues processing.

[Action]

No action required.

## 2.18.50 11754

---

**database "@1@" has disappeared from pg\_database**

[Description]

An error occurred during execution of the application or command.

[System Processing]

Processing will be aborted.

[Action]

Check the message text and confirm that the application is written correctly and the command is being used correctly.

## 2.18.51 11755

---

**database "@1@" is not currently accepting connections**

[Description]

An error occurred during execution of the application or command.

[System Processing]

Processing will be aborted.

[Action]

Check the message text and confirm that the application is written correctly and the command is being used correctly.

## 2.18.52 11756

---

**permission denied for database "@1@"**

[Description]

An error occurred during execution of the application or command.

[System Processing]

Processing will be aborted.

[Action]

Check the message text and confirm that the application is written correctly and the command is being used correctly.

## 2.18.53 11757

---

---

### **too many connections for role "@1@"**

[Description]

An error occurred during execution of the application or command.

[System Processing]

Processing will be aborted.

[Action]

Check the message text and confirm that the application is written correctly and the command is being used correctly.

---

## **2.18.54 11758**

---

### **database locale is incompatible with operating system**

[Description]

An error occurred during execution of the application or command.

[System Processing]

Processing will be aborted.

[Action]

Check the message text and confirm that the application is written correctly and the command is being used correctly.

---

## **2.18.55 11759**

---

### **no roles are defined in this database system**

[Description]

The application or command terminated normally, but a warning was output.

[System Processing]

Processing will continue.

[Action]

Check the message text and confirm that the issue does not affect the expected outcome.

---

## **2.18.56 11760**

---

### **new replication connections are not allowed during database shutdown**

[Description]

An error occurred during execution of the application or command.

[System Processing]

Processing will be aborted.

[Action]

Check the message text and confirm that the application is written correctly and the command is being used correctly.

---

## **2.18.57 11761**

---

### **must be superuser to connect during database shutdown**

[Description]

An error occurred during execution of the application or command.

[System Processing]

Processing will be aborted.

[Action]

Check the message text and confirm that the application is written correctly and the command is being used correctly.

## 2.18.58 11762

---

### **must be superuser to connect in binary upgrade mode**

[Description]

An error occurred during execution of the application or command.

[System Processing]

Processing will be aborted.

[Action]

Check the message text and confirm that the application is written correctly and the command is being used correctly.

## 2.18.59 11763

---

### **remaining connection slots are reserved for non-replication superuser connections**

[Description]

An error occurred during execution of the application or command.

[System Processing]

Processing will be aborted.

[Action]

Check the message text and confirm that the application is written correctly and the command is being used correctly.

## 2.18.60 11765

---

### **template database "@1@" does not exist**

[Description]

An error occurred during execution of the application or command.

[System Processing]

Processing will be aborted.

[Action]

Check the message text and confirm that the application is written correctly and the command is being used correctly.

## 2.18.61 11766

---

### **database @1@ does not exist**

[Description]

An error occurred during execution of the application or command.

[System Processing]

Processing will be aborted.

[Action]

Check the message text and confirm that the application is written correctly and the command is being used correctly.

## 2.18.62 11767

---

### could not stat directory "@1@": @2@

[Description]

An error occurred during I/O processing in the database server.

[System Processing]

Processing will be aborted.

[Action]

To investigate the cause of the occurrence from the message, and remove cause.

## 2.18.63 11768

---

### could not change directory to "@1@": @2@

[Description]

An error occurred during I/O processing in the database server.

[System Processing]

Processing will be aborted.

[Action]

To investigate the cause of the occurrence from the message, and remove cause.

## 2.18.64 11769

---

### cannot set parameter "@1@" within security-restricted operation

[Description]

An error occurred during execution of the application or command.

[System Processing]

Processing will be aborted.

[Action]

Check the message text and confirm that the application is written correctly and the command is being used correctly.

## 2.18.65 11770

---

### role "@1@" is not permitted to log in

[Description]

An error occurred during execution of the application or command.

[System Processing]

Processing will be aborted.

[Action]

Check the message text and confirm that the application is written correctly and the command is being used correctly.

## 2.18.66 11771

---

**too many connections for database "@1@"**

[Description]

An error occurred during execution of the application or command.

[System Processing]

Processing will be aborted.

[Action]

Check the message text and confirm that the application is written correctly and the command is being used correctly.

## 2.18.67 11772

---

**permission denied to set session authorization**

[Description]

An error occurred during execution of the application or command.

[System Processing]

Processing will be aborted.

[Action]

Check the message text and confirm that the application is written correctly and the command is being used correctly.

## 2.18.68 11773

---

**invalid role OID: @1@**

[Description]

An error occurred during execution of the application or command.

[System Processing]

Processing will be aborted.

[Action]

Check the message text and confirm that the application is written correctly and the command is being used correctly.

## 2.18.69 11774

---

**could not create lock file "@1@": @2@**

[Description]

There was insufficient free space in the disk of the database server during execution of the application.

[System Processing]

Processing will be aborted.

[Action]

Delete user data stored in the database server to free up space on the disk.



## 2.18.70 11775

---

### could not open stop-word file "@1@": @2@

#### [Description]

An error occurred during I/O processing in the database server.

#### [System Processing]

Processing will be aborted.

#### [Action]

To investigate the cause of the occurrence from the message, and remove cause.

## 2.18.71 11776

---

### could not open lock file "@1@": @2@

#### [Description]

An error occurred during I/O processing in the database server.

#### [System Processing]

Processing will be aborted.

#### [Action]

To investigate the cause of the occurrence from the message, and remove cause.

## 2.18.72 11777

---

### lock file "@1@" already exists

#### [Description]

An error occurred during I/O processing in the database server.

#### [System Processing]

Processing will be aborted.

#### [Action]

To investigate the cause of the occurrence from the message, and remove cause.

## 2.18.73 11778

---

### pre-existing shared memory block (key @1@, ID @2@) is still in use

#### [Description]

An error occurred because execution is temporarily impossible.

#### [System Processing]

Processing will be aborted.

#### [Action]

Restart the application. If the same error occurs when you restart the application, to check if there are any problems in the database server.

## 2.18.74 11779

---

### could not remove old lock file "@1@": @2@

[Description]

An error occurred during I/O processing in the database server.

[System Processing]

Processing will be aborted.

[Action]

To investigate the cause of the occurrence from the message, and remove cause.

## 2.18.75 11780

---

### could not read lock file "@1@": @2@

[Description]

There was insufficient free space in the disk of the database server during execution of the application.

[System Processing]

Processing will be aborted.

[Action]

Delete user data stored in the database server to free up space on the disk.

## 2.18.76 11781

---

### could not read from file "@1@": @2@

[Description]

An error occurred during I/O processing in the database server.

[System Processing]

Processing will be aborted.

[Action]

To investigate the cause of the occurrence from the message, and remove cause.

## 2.18.77 11782

---

### "@1@" is not a valid data directory

[Description]

An error occurred during execution of the application or command.

[System Processing]

Processing will be aborted.

[Action]

Check the message text and confirm that the application is written correctly and the command is being used correctly.

## 2.18.78 11784

---

---

### loaded library "@1@"

[Description]

Terminated normally.

[System Processing]

Continues processing.

[Action]

No action required.

---

## 2.18.79 11785

---

### unexpected encoding ID @1@ for WIN character sets

[Description]

An unexpected error occurred.

[System Processing]

Processing will be aborted.

[Action]

Contact Fujitsu technical support.

---

## 2.18.80 11786

---

### unexpected encoding ID @1@ for ISO 8859 character sets

[Description]

An unexpected error occurred.

[System Processing]

Processing will be aborted.

[Action]

Contact Fujitsu technical support.

---

## 2.18.81 11787

---

### conversion between @1@ and @2@ is not supported

[Description]

An error occurred during execution of the application or command.

[System Processing]

Processing will be aborted.

[Action]

Check the message text and confirm that the application is written correctly and the command is being used correctly.

---

## 2.18.82 11788

---

### default conversion function for encoding "@1@" to "@2@" does not exist

[Description]

The application or command terminated normally, but a warning was output.

[System Processing]

Processing will continue.

[Action]

Check the message text and confirm that the issue does not affect the expected outcome.

## 2.18.83 11789

---

### invalid source encoding name "@1@"

[Description]

An error occurred during execution of the application or command.

[System Processing]

Processing will be aborted.

[Action]

Check the message text and confirm that the application is written correctly and the command is being used correctly.

## 2.18.84 11790

---

### invalid destination encoding name "@1@"

[Description]

An error occurred during execution of the application or command.

[System Processing]

Processing will be aborted.

[Action]

Check the message text and confirm that the application is written correctly and the command is being used correctly.

## 2.18.85 11791

---

### invalid byte value for encoding "@1@": 0x@2@

[Description]

An error occurred during execution of the application or command.

[System Processing]

Processing will be aborted.

[Action]

Check the message text and confirm that the application is written correctly and the command is being used correctly.

## 2.18.86 11792

---

### encoding name too long

[Description]

An error occurred during execution of the application or command.

[System Processing]

Processing will be aborted.

[Action]

Check the message text and confirm that the application is written correctly and the command is being used correctly.

## 2.18.87 11793

---

### invalid byte sequence for encoding "@1@": @2@

[Description]

An error occurred during execution of the application or command.

[System Processing]

Processing will be aborted.

[Action]

Check the message text and confirm that the application is written correctly and the command is being used correctly.

## 2.18.88 11795

---

### invalid encoding number: @1@

[Description]

An error occurred during execution of the application or command.

[System Processing]

Processing will be aborted.

[Action]

Check the message text and confirm that the application is written correctly and the command is being used correctly.

## 2.18.89 11796

---

### unrecognized configuration parameter "@1@"

[Description]

An error occurred during execution of the application or command.

[System Processing]

Processing will be aborted.

[Action]

Check the message text and confirm that the application is written correctly and the command is being used correctly.

## 2.18.90 11797

---

### parameter "@1@" cannot be changed

[Description]

An error occurred during execution of the application or command.

[System Processing]

Processing will be aborted.

[Action]

Check the message text and confirm that the application is written correctly and the command is being used correctly.

## 2.18.91 11798

---

**parameter "@1@" cannot be changed without restarting the server**

[Description]

An error occurred during execution of the application or command.

[System Processing]

Processing will be aborted.

[Action]

Check the message text and confirm that the application is written correctly and the command is being used correctly.

## 2.18.92 11799

---

**parameter "@1@" cannot be changed now**

[Description]

An error occurred during execution of the application or command.

[System Processing]

Processing will be aborted.

[Action]

Check the message text and confirm that the application is written correctly and the command is being used correctly.

## 2.19 Message Numbers Beginning with 11800

---

### 2.19.1 11800

---

**parameter "@1@" cannot be set after connection start**

[Description]

An error occurred during execution of the application or command.

[System Processing]

Processing will be aborted.

[Action]

Check the message text and confirm that the application is written correctly and the command is being used correctly.

### 2.19.2 11801

---

**permission denied to set role "@1@"**

[Description]

An error occurred during execution of the application or command.

[System Processing]

Processing will be aborted.

[Action]

Check the message text and confirm that the application is written correctly and the command is being used correctly.

### 2.19.3 11802

---

#### cannot set parameter "@1@" within security-definer function

[Description]

An error occurred during execution of the application or command.

[System Processing]

Processing will be aborted.

[Action]

Check the message text and confirm that the application is written correctly and the command is being used correctly.

### 2.19.4 11803

---

#### invalid value for parameter "@1@": "@2@"

[Description]

An error occurred during execution of the application or command.

[System Processing]

Processing will be aborted.

[Action]

Check the message text and confirm that the application is written correctly and the command is being used correctly.

### 2.19.5 11804

---

#### @1@ is outside the valid range for parameter "@2@" (@3@ .. @4@)

[Description]

An error occurred during execution of the application or command.

[System Processing]

Processing will be aborted.

[Action]

Check the message text and confirm that the application is written correctly and the command is being used correctly.

### 2.19.6 11805

---

#### @1@ requires a numeric value

[Description]

An error occurred during execution of the application or command.

[System Processing]

Processing will be aborted.

[Action]

Check the message text and confirm that the application is written correctly and the command is being used correctly.

## 2.19.7 11806

---

### @1@ is outside the valid range for parameter "@2@" (@3@ .. @4@)

[Description]

An error occurred during execution of the application or command.

[System Processing]

Processing will be aborted.

[Action]

Check the message text and confirm that the application is written correctly and the command is being used correctly.

## 2.19.8 11807

---

### must be superuser or a member of pg\_read\_all\_settings to examine "@1@"

[Description]

An error occurred during execution of the application or command.

[System Processing]

Processing will be aborted.

[Action]

Check the message text and confirm that the application is written correctly and the command is being used correctly.

## 2.19.9 11808

---

### SET @1@ takes only one argument

[Description]

An error occurred during execution of the application or command.

[System Processing]

Processing will be aborted.

[Action]

Check the message text and confirm that the application is written correctly and the command is being used correctly.

## 2.19.10 11809

---

### SET requires parameter name

[Description]

An error occurred during execution of the application or command.

[System Processing]

Processing will be aborted.

[Action]

Check the message text and confirm that the application is written correctly and the command is being used correctly.

## 2.19.11 11810

---



---

### attempt to redefine parameter "@1@"

[Description]

An unexpected error occurred.

[System Processing]

Processing will be aborted.

[Action]

Contact Fujitsu technical support.

---

## 2.19.12 11811

---

### could not parse setting for parameter "@1@"

[Description]

The application or command terminated normally, but a warning was output.

[System Processing]

Processing will continue.

[Action]

Check the message text and confirm that the issue does not affect the expected outcome.

---

## 2.19.13 11812

---

### invalid value for parameter "@1@": @2@

[Description]

An error occurred during execution of the application or command.

[System Processing]

Processing will be aborted.

[Action]

Check the message text and confirm that the application is written correctly and the command is being used correctly.

---

## 2.19.14 11813

---

### invalid value for parameter "@1@": @2@

[Description]

An error occurred during execution of the application or command.

[System Processing]

Processing will be aborted.

[Action]

Check the message text and confirm that the application is written correctly and the command is being used correctly.

---

## 2.19.15 11814

---

### parameter "@1@" removed from configuration file, reset to default

[Description]

The application or command terminated normally, but a warning was output.

[System Processing]

Processing will continue.

[Action]

Check the message text and confirm that the issue does not affect the expected outcome.

## 2.19.16 11815

---

### parameter "@1@" changed to "@2@"

[Description]

The application or command terminated normally, but a warning was output.

[System Processing]

Processing will continue.

[Action]

Check the message text and confirm that the issue does not affect the expected outcome.

## 2.19.17 11816

---

### could not open configuration file "@1@": maximum nesting depth exceeded

[Description]

An error occurred during execution of the application or command.

[System Processing]

Processing will be aborted.

[Action]

Check the message text and confirm that the application is written correctly and the command is being used correctly.

## 2.19.18 11817

---

### syntax error in file "@1@" line @2@, near end of line

[Description]

An error occurred during execution of the application or command.

[System Processing]

Processing will be aborted.

[Action]

Check the message text and confirm that the application is written correctly and the command is being used correctly.

## 2.19.19 11818

---

### syntax error in file "@1@" line @2@, near token "@3@"

[Description]

An error occurred during execution of the application or command.

[System Processing]

Processing will be aborted.

[Action]

Check the message text and confirm that the application is written correctly and the command is being used correctly.

## 2.19.20 11819

---

### user mapping not found for "@1@"

[Description]

An error occurred during execution of the application or command.

[System Processing]

Processing will be aborted.

[Action]

Check the message text and confirm that the application is written correctly and the command is being used correctly.

## 2.19.21 11820

---

### foreign-data wrapper "@1@" has no handler

[Description]

An error occurred during execution of the application or command.

[System Processing]

Processing will be aborted.

[Action]

Check the message text and confirm that the application is written correctly and the command is being used correctly.

## 2.19.22 11821

---

### invalid option "@1@"

[Description]

An error occurred during execution of the application or command.

[System Processing]

Processing will be aborted.

[Action]

Check the message text and confirm that the application is written correctly and the command is being used correctly.

## 2.19.23 11822

---

### foreign-data wrapper "@1@" does not exist

[Description]

An error occurred during execution of the application or command.

[System Processing]

Processing will be aborted.

[Action]

Check the message text and confirm that the application is written correctly and the command is being used correctly.

## 2.19.24 11823

---

**index "@1@" does not exist**

[Description]

An error occurred during execution of the application or command.

[System Processing]

Processing will be aborted.

[Action]

Check the message text and confirm that the application is written correctly and the command is being used correctly.

## 2.19.25 11824

---

**could not create shared memory segment: @1@**

[Description]

There was insufficient free space in the database server's shared memory during execution of the application.

[System Processing]

Processing will be aborted.

[Action]

Estimate memory usage and take the following action:

- If the number of simultaneous connections from client applications is high, reduce it.
- If the number of simultaneous SQL executions is high, reduce it.

## 2.19.26 11825

---

**could not stat data directory "@1@": @2@**

[Description]

An error occurred during I/O processing in the database server.

[System Processing]

Processing will be aborted.

[Action]

To investigate the cause of the occurrence from the message, and remove cause.

## 2.19.27 11826

---

**could not create semaphore: error code @1@**

[Description]

An unexpected error occurred.

[System Processing]

Processing will be aborted.

[Action]

Contact Fujitsu technical support.

## 2.19.28 11827

---

### could not lock semaphore: error code @1@

[Description]

An error occurred because execution is temporarily impossible.

[System Processing]

Processing will be aborted.

[Action]

Restart the application. If the same error occurs when you restart the application, to check if there are any problems in the database server.

## 2.19.29 11828

---

### could not unlock semaphore: error code @1@

[Description]

An unexpected error occurred.

[System Processing]

Processing will be aborted.

[Action]

Contact Fujitsu technical support.

## 2.19.30 11829

---

### could not try-lock semaphore: error code @1@

[Description]

An error occurred because execution is temporarily impossible.

[System Processing]

Processing will be aborted.

[Action]

Restart the application. If the same error occurs when you restart the application, to check if there are any problems in the database server.

## 2.19.31 11830

---

### could not create semaphores: @1@

[Description]

An unexpected error occurred.

[System Processing]

Processing will be aborted.

[Action]

Contact Fujitsu technical support.

## 2.19.32 11832

---

### pre-existing shared memory block is still in use

[Description]

An error occurred during I/O processing in the database server.

[System Processing]

Processing will be aborted.

[Action]

To investigate the cause of the occurrence from the message, and remove cause.

## 2.19.33 11833

---

### oldest xmin is far in the past

[Description]

The application or command terminated normally, but a warning was output.

[System Processing]

Processing will continue.

[Action]

Check the message text and confirm that the issue does not affect the expected outcome.

## 2.19.34 11834

---

### some databases have not been vacuumed in over 2 billion transactions

[Description]

The application or command terminated normally, but a warning was output.

[System Processing]

Processing will continue.

[Action]

Check the message text and confirm that the issue does not affect the expected outcome.

## 2.19.35 11835

---

### skipping analyze of "@1@" --- lock not available

[Description]

The application or command terminated normally, but a warning was output.

[System Processing]

Processing will continue.

[Action]

Check the message text and confirm that the issue does not affect the expected outcome.

## 2.19.36 11836

---

### **skipping "@1@" --- only superuser can analyze it**

#### [Description]

The application or command terminated normally, but a warning was output.

#### [System Processing]

Processing will continue.

#### [Action]

Check the message text and confirm that the issue does not affect the expected outcome.

## 2.19.37 11837

---

### **skipping "@1@" --- only superuser or database owner can analyze it**

#### [Description]

The application or command terminated normally, but a warning was output.

#### [System Processing]

Processing will continue.

#### [Action]

Check the message text and confirm that the issue does not affect the expected outcome.

## 2.19.38 11838

---

### **skipping "@1@" --- only table or database owner can analyze it**

#### [Description]

The application or command terminated normally, but a warning was output.

#### [System Processing]

Processing will continue.

#### [Action]

Check the message text and confirm that the issue does not affect the expected outcome.

## 2.19.39 11839

---

### **skipping "@1@" --- cannot analyze non-tables or special system tables**

#### [Description]

The application or command terminated normally, but a warning was output.

#### [System Processing]

Processing will continue.

#### [Action]

Check the message text and confirm that the issue does not affect the expected outcome.

## 2.19.40 11840

---

---

**operator class "@1@" does not exist for access method "@2@", skipping****[Description]**

An error occurred during execution of the application or command.

**[System Processing]**

Processing will be aborted.

**[Action]**

Check the message text and confirm that the application is written correctly and the command is being used correctly.

---

**2.19.41 11841**

---

**operator family "@1@" does not exist for access method "@2@", skipping****[Description]**

An error occurred during execution of the application or command.

**[System Processing]**

Processing will be aborted.

**[Action]**

Check the message text and confirm that the application is written correctly and the command is being used correctly.

---

**2.19.42 11842**

---

**operator family "@1@" for access method "@2@" already exists****[Description]**

An error occurred during execution of the application or command.

**[System Processing]**

Processing will be aborted.

**[Action]**

Check the message text and confirm that the application is written correctly and the command is being used correctly.

---

**2.19.43 11843**

---

**access method "@1@" does not exist****[Description]**

An error occurred during execution of the application or command.

**[System Processing]**

Processing will be aborted.

**[Action]**

Check the message text and confirm that the application is written correctly and the command is being used correctly.

---

**2.19.44 11844**

---

**must be superuser to create an operator class**



[Description]

An error occurred during execution of the application or command.

[System Processing]

Processing will be aborted.

[Action]

Check the message text and confirm that the application is written correctly and the command is being used correctly.

## 2.19.45 11845

---

### invalid operator number @1 @, must be between 1 and @2 @

[Description]

An error occurred during execution of the application or command.

[System Processing]

Processing will be aborted.

[Action]

Check the message text and confirm that the application is written correctly and the command is being used correctly.

## 2.19.46 11846

---

### invalid procedure number @1 @, must be between 1 and @2 @

[Description]

An error occurred during execution of the application or command.

[System Processing]

Processing will be aborted.

[Action]

Check the message text and confirm that the application is written correctly and the command is being used correctly.

## 2.19.47 11847

---

### storage type specified more than once

[Description]

An error occurred during execution of the application or command.

[System Processing]

Processing will be aborted.

[Action]

Check the message text and confirm that the application is written correctly and the command is being used correctly.

## 2.19.48 11848

---

### storage type cannot be different from data type for access method "@1 @"

[Description]

An error occurred during execution of the application or command.

[System Processing]

Processing will be aborted.

[Action]

Check the message text and confirm that the application is written correctly and the command is being used correctly.

## 2.19.49 11849

---

### operator class "@1@" for access method "@2@" already exists

[Description]

An error occurred during execution of the application or command.

[System Processing]

Processing will be aborted.

[Action]

Check the message text and confirm that the application is written correctly and the command is being used correctly.

## 2.19.50 11850

---

### could not make operator class "@1@" be default for type @2@

[Description]

An error occurred during execution of the application or command.

[System Processing]

Processing will be aborted.

[Action]

Check the message text and confirm that the application is written correctly and the command is being used correctly.

## 2.19.51 11851

---

### must be superuser to create an operator family

[Description]

An error occurred during execution of the application or command.

[System Processing]

Processing will be aborted.

[Action]

Check the message text and confirm that the application is written correctly and the command is being used correctly.

## 2.19.52 11852

---

### must be superuser to alter an operator family

[Description]

An error occurred during execution of the application or command.

[System Processing]

Processing will be aborted.

[Action]

Check the message text and confirm that the application is written correctly and the command is being used correctly.

## 2.19.53 11853

---

### **operator argument types must be specified in ALTER OPERATOR FAMILY**

[Description]

An error occurred during execution of the application or command.

[System Processing]

Processing will be aborted.

[Action]

Check the message text and confirm that the application is written correctly and the command is being used correctly.

## 2.19.54 11854

---

### **STORAGE cannot be specified in ALTER OPERATOR FAMILY**

[Description]

An error occurred during execution of the application or command.

[System Processing]

Processing will be aborted.

[Action]

Check the message text and confirm that the application is written correctly and the command is being used correctly.

## 2.19.55 11855

---

### **one or two argument types must be specified**

[Description]

An error occurred during execution of the application or command.

[System Processing]

Processing will be aborted.

[Action]

Check the message text and confirm that the application is written correctly and the command is being used correctly.

## 2.19.56 11856

---

### **index operators must be binary**

[Description]

An error occurred during execution of the application or command.

[System Processing]

Processing will be aborted.

[Action]

Check the message text and confirm that the application is written correctly and the command is being used correctly.

## 2.19.57 11857

---

### access method "@1@" does not support ordering operators

[Description]

An error occurred during execution of the application or command.

[System Processing]

Processing will be aborted.

[Action]

Check the message text and confirm that the application is written correctly and the command is being used correctly.

## 2.19.58 11858

---

### index search operators must return boolean

[Description]

An error occurred during execution of the application or command.

[System Processing]

Processing will be aborted.

[Action]

Check the message text and confirm that the application is written correctly and the command is being used correctly.

## 2.19.59 11859

---

### btree comparison procedures must have two arguments

[Description]

An error occurred during execution of the application or command.

[System Processing]

Processing will be aborted.

[Action]

Check the message text and confirm that the application is written correctly and the command is being used correctly.

## 2.19.60 11860

---

### btree comparison procedures must return integer

[Description]

An error occurred during execution of the application or command.

[System Processing]

Processing will be aborted.

[Action]

Check the message text and confirm that the application is written correctly and the command is being used correctly.

## 2.19.61 11861

---

---

### hash procedures must have one argument

[Description]

An error occurred during execution of the application or command.

[System Processing]

Processing will be aborted.

[Action]

Check the message text and confirm that the application is written correctly and the command is being used correctly.

---

## 2.19.62 11862

---

### hash procedures must return integer

[Description]

An error occurred during execution of the application or command.

[System Processing]

Processing will be aborted.

[Action]

Check the message text and confirm that the application is written correctly and the command is being used correctly.

---

## 2.19.63 11863

---

### associated data types must be specified for index support procedure

[Description]

An error occurred during execution of the application or command.

[System Processing]

Processing will be aborted.

[Action]

Check the message text and confirm that the application is written correctly and the command is being used correctly.

---

## 2.19.64 11864

---

### procedure number @1@ for (@2@, @3@) appears more than once

[Description]

An error occurred during execution of the application or command.

[System Processing]

Processing will be aborted.

[Action]

Check the message text and confirm that the application is written correctly and the command is being used correctly.

---

## 2.19.65 11865

---

### operator number @1@ for (@2@, @3@) appears more than once

[Description]

An error occurred during execution of the application or command.

[System Processing]

Processing will be aborted.

[Action]

Check the message text and confirm that the application is written correctly and the command is being used correctly.

## 2.19.66 11866

---

**operator @1 @(@2@, @3@) already exists in operator family "@4@"**

[Description]

An error occurred during execution of the application or command.

[System Processing]

Processing will be aborted.

[Action]

Check the message text and confirm that the application is written correctly and the command is being used correctly.

## 2.19.67 11867

---

**function @1 @(@2@, @3@) already exists in operator family "@4@"**

[Description]

An error occurred during execution of the application or command.

[System Processing]

Processing will be aborted.

[Action]

Check the message text and confirm that the application is written correctly and the command is being used correctly.

## 2.19.68 11868

---

**operator @1 @(@2@, @3@) does not exist in operator family "@4@"**

[Description]

An error occurred during execution of the application or command.

[System Processing]

Processing will be aborted.

[Action]

Check the message text and confirm that the application is written correctly and the command is being used correctly.

## 2.19.69 11869

---

**function @1 @(@2@, @3@) does not exist in operator family "@4@"**

[Description]

An error occurred during execution of the application or command.

[System Processing]

Processing will be aborted.

[Action]

Check the message text and confirm that the application is written correctly and the command is being used correctly.

---

## 2.19.70 11870

---

**operator class "@1@" for access method "@2@" already exists in schema "@3@"**

[Description]

An error occurred during execution of the application or command.

[System Processing]

Processing will be aborted.

[Action]

Check the message text and confirm that the application is written correctly and the command is being used correctly.

---

## 2.19.71 11871

---

**operator family "@1@" for access method "@2@" already exists in schema "@3@"**

[Description]

An error occurred during execution of the application or command.

[System Processing]

Processing will be aborted.

[Action]

Check the message text and confirm that the application is written correctly and the command is being used correctly.

---

## 2.19.72 11872

---

**no security label providers have been loaded**

[Description]

An error occurred during execution of the application or command.

[System Processing]

Processing will be aborted.

[Action]

Check the message text and confirm that the application is written correctly and the command is being used correctly.

---

## 2.19.73 11873

---

**must specify provider when multiple security label providers have been loaded**

[Description]

An error occurred during execution of the application or command.

[System Processing]

Processing will be aborted.

[Action]

Check the message text and confirm that the application is written correctly and the command is being used correctly.

## 2.19.74 11874

---

### security label provider "@1@" is not loaded

[Description]

An error occurred during execution of the application or command.

[System Processing]

Processing will be aborted.

[Action]

Check the message text and confirm that the application is written correctly and the command is being used correctly.

## 2.19.75 11875

---

### "@1@" is not a table, view, materialized view, composite type, or foreign table

[Description]

An error occurred during execution of the application or command.

[System Processing]

Processing will be aborted.

[Action]

Check the message text and confirm that the application is written correctly and the command is being used correctly.

## 2.19.76 11876

---

### aggregate attribute "@1@" not recognized

[Description]

An error occurred during execution of the application or command.

[System Processing]

Processing will be aborted.

[Action]

Check the message text and confirm that the application is written correctly and the command is being used correctly.

## 2.19.77 11877

---

### parameter "lc\_collate" must be specified

[Description]

An error occurred during execution of the application or command.

[System Processing]

Processing will be aborted.

[Action]

Check the message text and confirm that the application is written correctly and the command is being used correctly.



## 2.19.78 11878

---

### database "@1@" does not exist, skipping

#### [Description]

The application or command terminated normally, but a warning was output.

#### [System Processing]

Processing will continue.

#### [Action]

Check the message text and confirm that the issue does not affect the expected outcome.

## 2.19.79 11879

---

### collation "@1@" for encoding "@2@" already exists in schema "@3@"

#### [Description]

An error occurred during execution of the application or command.

#### [System Processing]

Processing will be aborted.

#### [Action]

Check the message text and confirm that the application is written correctly and the command is being used correctly.

## 2.19.80 11880

---

### function @1@ already exists in schema "@2@"

#### [Description]

An error occurred during execution of the application or command.

#### [System Processing]

Processing will be aborted.

#### [Action]

Check the message text and confirm that the application is written correctly and the command is being used correctly.

## 2.19.81 11881

---

### unrecognized value for EXPLAIN option "@1@": "@2@"

#### [Description]

An error occurred during execution of the application or command.

#### [System Processing]

Processing will be aborted.

#### [Action]

Check the message text and confirm that the application is written correctly and the command is being used correctly.

## 2.19.82 11882

---

---

### unrecognized EXPLAIN option "@1@"

#### [Description]

An error occurred during execution of the application or command.

#### [System Processing]

Processing will be aborted.

#### [Action]

Check the message text and confirm that the application is written correctly and the command is being used correctly.

---

## 2.19.83 11883

---

### EXPLAIN option BUFFERS requires ANALYZE

#### [Description]

An error occurred during execution of the application or command.

#### [System Processing]

Processing will be aborted.

#### [Action]

Check the message text and confirm that the application is written correctly and the command is being used correctly.

---

## 2.19.84 11884

---

### type "@1@" already exists in schema "@2@"

#### [Description]

An error occurred during execution of the application or command.

#### [System Processing]

Processing will be aborted.

#### [Action]

Check the message text and confirm that the application is written correctly and the command is being used correctly.

---

## 2.19.85 11885

---

### collation attribute "@1@" not recognized

#### [Description]

The application or command terminated normally, but a warning was output.

#### [System Processing]

Processing will continue.

#### [Action]

Check the message text and confirm that the issue does not affect the expected outcome.

---

## 2.19.86 11886

---

### aggregate stype must be specified

[Description]

An error occurred during execution of the application or command.

[System Processing]

Processing will be aborted.

[Action]

Check the message text and confirm that the application is written correctly and the command is being used correctly.

---

## 2.19.87 11887

---

### aggregate sfunc must be specified

[Description]

An error occurred during execution of the application or command.

[System Processing]

Processing will be aborted.

[Action]

Check the message text and confirm that the application is written correctly and the command is being used correctly.

---

## 2.19.88 11888

---

### aggregate input type must be specified

[Description]

An error occurred during execution of the application or command.

[System Processing]

Processing will be aborted.

[Action]

Check the message text and confirm that the application is written correctly and the command is being used correctly.

---

## 2.19.89 11889

---

### basetype is redundant with aggregate input type specification

[Description]

An error occurred during execution of the application or command.

[System Processing]

Processing will be aborted.

[Action]

Check the message text and confirm that the application is written correctly and the command is being used correctly.

---

## 2.19.90 11890

---

### aggregate transition data type cannot be @1@

[Description]

An error occurred during execution of the application or command.

[System Processing]

Processing will be aborted.

[Action]

Check the message text and confirm that the application is written correctly and the command is being used correctly.

---

## 2.19.91 11891

---

### **function @1 @(@2@) does not exist, skipping**

[Description]

The application or command terminated normally, but a warning was output.

[System Processing]

Processing will continue.

[Action]

Check the message text and confirm that the issue does not affect the expected outcome.

---

## 2.19.92 11892

---

### **collation "@1@" already exists in schema "@2@"**

[Description]

An error occurred during execution of the application or command.

[System Processing]

Processing will be aborted.

[Action]

Check the message text and confirm that the application is written correctly and the command is being used correctly.

---

## 2.19.93 11894

---

### **vacuuming "@1@.@2@"**

[Description]

Terminated normally.

[System Processing]

Continues processing.

[Action]

No action required.

---

## 2.19.94 11895

---

### **relation "@1@" page @2@ is uninitialized --- fixing**

[Description]

The application or command terminated normally, but a warning was output.

[System Processing]

Processing will continue.

[Action]

Check the message text and confirm that the issue does not affect the expected outcome.

## 2.19.95 11896

---

**"@1@": removed @2@ row versions in @3@ pages**

[Description]

Terminated normally.

[System Processing]

Continues processing.

[Action]

No action required.

## 2.19.96 11897

---

**"@1@": found @2@ removable, @3@ nonremovable row versions in @4@ pages**

[Description]

The application or command terminated normally, but a warning was output.

[System Processing]

Processing will continue.

[Action]

Check the message text and confirm that the issue does not affect the expected outcome.

## 2.19.97 11898

---

**"@1@": removed @2@ row versions in @3@ pages**

[Description]

Terminated normally.

[System Processing]

Continues processing.

[Action]

No action required.

## 2.19.98 11899

---

**scanned index "@1@" to remove @2@ row versions**

[Description]

Terminated normally.

[System Processing]

Continues processing.

[Action]

No action required.

## 2.20 Message Numbers Beginning with 11900

---

### 2.20.1 11900

---

**index "@1@" now contains @2@ row versions in @3@ pages**

[Description]

Terminated normally.

[System Processing]

Continues processing.

[Action]

No action required.

### 2.20.2 11901

---

**"@1@": truncated @2@ to @3@ pages**

[Description]

Terminated normally.

[System Processing]

Continues processing.

[Action]

No action required.

### 2.20.3 11902

---

**option "@1@" not found**

[Description]

An error occurred during execution of the application or command.

[System Processing]

Processing will be aborted.

[Action]

Check the message text and confirm that the application is written correctly and the command is being used correctly.

### 2.20.4 11903

---

**option "@1@" provided more than once**

[Description]

An error occurred during execution of the application or command.

[System Processing]

Processing will be aborted.

[Action]

Check the message text and confirm that the application is written correctly and the command is being used correctly.

## 2.20.5 11904

---

### permission denied to change owner of foreign-data wrapper "@1@"

[Description]

An error occurred during execution of the application or command.

[System Processing]

Processing will be aborted.

[Action]

Check the message text and confirm that the application is written correctly and the command is being used correctly.

## 2.20.6 11905

---

### function @1@ must return type @2@

[Description]

An error occurred during execution of the application or command.

[System Processing]

Processing will be aborted.

[Action]

Check the message text and confirm that the application is written correctly and the command is being used correctly.

## 2.20.7 11906

---

### permission denied to create foreign-data wrapper "@1@"

[Description]

An error occurred during execution of the application or command.

[System Processing]

Processing will be aborted.

[Action]

Check the message text and confirm that the application is written correctly and the command is being used correctly.

## 2.20.8 11907

---

### foreign-data wrapper "@1@" already exists

[Description]

An error occurred during execution of the application or command.

[System Processing]

Processing will be aborted.

[Action]

Check the message text and confirm that the application is written correctly and the command is being used correctly.

## 2.20.9 11908

---

---

### permission denied to alter foreign-data wrapper "@1@"

#### [Description]

An error occurred during execution of the application or command.

#### [System Processing]

Processing will be aborted.

#### [Action]

Check the message text and confirm that the application is written correctly and the command is being used correctly.

---

## 2.20.10 11909

---

### changing the foreign-data wrapper handler can change behavior of existing foreign tables

#### [Description]

The application or command terminated normally, but a warning was output.

#### [System Processing]

Processing will continue.

#### [Action]

Check the message text and confirm that the issue does not affect the expected outcome.

---

## 2.20.11 11910

---

### changing the foreign-data wrapper validator can cause the options for dependent objects to become invalid

#### [Description]

The application or command terminated normally, but a warning was output.

#### [System Processing]

Processing will continue.

#### [Action]

Check the message text and confirm that the issue does not affect the expected outcome.

---

## 2.20.12 11912

---

### foreign-data wrapper "@1@" does not exist, skipping

#### [Description]

The application or command terminated normally, but a warning was output.

#### [System Processing]

Processing will continue.

#### [Action]

Check the message text and confirm that the issue does not affect the expected outcome.

---

## 2.20.13 11913

---

### server "@1@" already exists



[Description]

An error occurred during execution of the application or command.

[System Processing]

Processing will be aborted.

[Action]

Check the message text and confirm that the application is written correctly and the command is being used correctly.

## 2.20.14 11914

---

### type "@1@" does not exist, skipping

[Description]

The application or command terminated normally, but a warning was output.

[System Processing]

Processing will continue.

[Action]

Check the message text and confirm that the issue does not affect the expected outcome.

## 2.20.15 11916

---

### user mapping for "@1@" does not exist for the server

[Description]

An error occurred during execution of the application or command.

[System Processing]

Processing will be aborted.

[Action]

Check the message text and confirm that the application is written correctly and the command is being used correctly.

## 2.20.16 11917

---

### server "@1@" does not exist, skipping

[Description]

The application or command terminated normally, but a warning was output.

[System Processing]

Processing will continue.

[Action]

Check the message text and confirm that the issue does not affect the expected outcome.

## 2.20.17 11918

---

### user mapping for "@1@" does not exist for the server, skipping

[Description]

The application or command terminated normally, but a warning was output.

[System Processing]

Processing will continue.

[Action]

Check the message text and confirm that the issue does not affect the expected outcome.

## 2.20.18 11919

---

### foreign table "@1@" does not exist

[Description]

An error occurred during execution of the application or command.

[System Processing]

Processing will be aborted.

[Action]

Check the message text and confirm that the application is written correctly and the command is being used correctly.

## 2.20.19 11920

---

### collation "@1@" does not exist, skipping

[Description]

The application or command terminated normally, but a warning was output.

[System Processing]

Processing will continue.

[Action]

Check the message text and confirm that the issue does not affect the expected outcome.

## 2.20.20 11921

---

### tablespace "@1@" does not exist

[Description]

An error occurred during execution of the application or command.

[System Processing]

Processing will be aborted.

[Action]

Check the message text and confirm that the application is written correctly and the command is being used correctly.

## 2.20.21 11922

---

### conversion "@1@" does not exist, skipping

[Description]

The application or command terminated normally, but a warning was output.

[System Processing]

Processing will continue.

[Action]

Check the message text and confirm that the issue does not affect the expected outcome.

## 2.20.22 11923

---

### **constraint "@1@" does not exist**

[Description]

An error occurred during execution of the application or command.

[System Processing]

Processing will be aborted.

[Action]

Check the message text and confirm that the application is written correctly and the command is being used correctly.

## 2.20.23 11924

---

### **schema "@1@" does not exist, skipping**

[Description]

The application or command terminated normally, but a warning was output.

[System Processing]

Processing will continue.

[Action]

Check the message text and confirm that the issue does not affect the expected outcome.

## 2.20.24 11925

---

### **extension "@1@" does not exist, skipping**

[Description]

The application or command terminated normally, but a warning was output.

[System Processing]

Processing will continue.

[Action]

Check the message text and confirm that the issue does not affect the expected outcome.

## 2.20.25 11926

---

### **operator @1@ does not exist, skipping**

[Description]

The application or command terminated normally, but a warning was output.

[System Processing]

Processing will continue.

[Action]

Check the message text and confirm that the issue does not affect the expected outcome.

## 2.20.26 11927

---

### @1@ is not a domain

#### [Description]

An error occurred during execution of the application or command.

#### [System Processing]

Processing will be aborted.

#### [Action]

Check the message text and confirm that the application is written correctly and the command is being used correctly.

## 2.20.27 11929

---

### table "@1@" does not exist, skipping

#### [Description]

The application or command terminated normally, but a warning was output.

#### [System Processing]

Processing will continue.

#### [Action]

Check the message text and confirm that the issue does not affect the expected outcome.

## 2.20.28 11931

---

### only shared relations can be placed in pg\_global tablespace

#### [Description]

An error occurred during execution of the application or command.

#### [System Processing]

Processing will be aborted.

#### [Action]

Check the message text and confirm that the application is written correctly and the command is being used correctly.

## 2.20.29 11933

---

### truncate cascades to table "@1@"

#### [Description]

Terminated normally.

#### [System Processing]

Continues processing.

#### [Action]

No action required.

## 2.20.30 11934

---

---

### cannot vacuum temporary tables of other sessions

[Description]

An error occurred during execution of the application or command.

[System Processing]

Processing will be aborted.

[Action]

Check the message text and confirm that the application is written correctly and the command is being used correctly.

---

## 2.20.31 11935

---

### cannot inherit from temporary relation "@1@"

[Description]

An error occurred during execution of the application or command.

[System Processing]

Processing will be aborted.

[Action]

Check the message text and confirm that the application is written correctly and the command is being used correctly.

---

## 2.20.32 11936

---

### relation "@1@" would be inherited from more than once

[Description]

An error occurred during execution of the application or command.

[System Processing]

Processing will be aborted.

[Action]

Check the message text and confirm that the application is written correctly and the command is being used correctly.

---

## 2.20.33 11937

---

### merging multiple inherited definitions of column "@1@"

[Description]

Terminated normally.

[System Processing]

Continues processing.

[Action]

No action required.

---

## 2.20.34 11938

---

### inherited column "@1@" has a type conflict

[Description]

An error occurred during execution of the application or command.

[System Processing]

Processing will be aborted.

[Action]

Check the message text and confirm that the application is written correctly and the command is being used correctly.

---

## 2.20.35 11939

---

### **inherited column "@1@" has a collation conflict**

[Description]

An error occurred during execution of the application or command.

[System Processing]

Processing will be aborted.

[Action]

Check the message text and confirm that the application is written correctly and the command is being used correctly.

---

## 2.20.36 11940

---

### **inherited column "@1@" has a storage parameter conflict**

[Description]

An error occurred during execution of the application or command.

[System Processing]

Processing will be aborted.

[Action]

Check the message text and confirm that the application is written correctly and the command is being used correctly.

---

## 2.20.37 11941

---

### **merging column "@1@" with inherited definition**

[Description]

Terminated normally.

[System Processing]

Continues processing.

[Action]

No action required.

---

## 2.20.38 11942

---

### **column "@1@" has a type conflict**

[Description]

An error occurred during execution of the application or command.

[System Processing]

Processing will be aborted.

[Action]

Check the message text and confirm that the application is written correctly and the command is being used correctly.

## 2.20.39 11943

---

### column "@1@" has a collation conflict

[Description]

An error occurred during execution of the application or command.

[System Processing]

Processing will be aborted.

[Action]

Check the message text and confirm that the application is written correctly and the command is being used correctly.

## 2.20.40 11944

---

### column "@1@" has a storage parameter conflict

[Description]

An error occurred during execution of the application or command.

[System Processing]

Processing will be aborted.

[Action]

Check the message text and confirm that the application is written correctly and the command is being used correctly.

## 2.20.41 11945

---

### column "@1@" inherits conflicting default values

[Description]

An error occurred during execution of the application or command.

[System Processing]

Processing will be aborted.

[Action]

Check the message text and confirm that the application is written correctly and the command is being used correctly.

## 2.20.42 11946

---

### check constraint name "@1@" appears multiple times but with different expressions

[Description]

An error occurred during execution of the application or command.

[System Processing]

Processing will be aborted.

[Action]

Check the message text and confirm that the application is written correctly and the command is being used correctly.

## 2.20.43 11947

---

### cannot rename column of typed table

[Description]

An error occurred during execution of the application or command.

[System Processing]

Processing will be aborted.

[Action]

Check the message text and confirm that the application is written correctly and the command is being used correctly.

## 2.20.44 11948

---

### "@1@" is not a table, view, materialized view, composite type, index, or foreign table

[Description]

An error occurred during execution of the application or command.

[System Processing]

Processing will be aborted.

[Action]

Check the message text and confirm that the application is written correctly and the command is being used correctly.

## 2.20.45 11949

---

### inherited column "@1@" must be renamed in child tables too

[Description]

An error occurred during execution of the application or command.

[System Processing]

Processing will be aborted.

[Action]

Check the message text and confirm that the application is written correctly and the command is being used correctly.

## 2.20.46 11950

---

### cannot rename system column "@1@"

[Description]

An error occurred during execution of the application or command.

[System Processing]

Processing will be aborted.

[Action]

Check the message text and confirm that the application is written correctly and the command is being used correctly.



## 2.20.47 11951

---

### cannot rename inherited column "@1@"

#### [Description]

An error occurred during execution of the application or command.

#### [System Processing]

Processing will be aborted.

#### [Action]

Check the message text and confirm that the application is written correctly and the command is being used correctly.

## 2.20.48 11952

---

### column "@1@" of relation "@2@" already exists

#### [Description]

An error occurred during execution of the application or command.

#### [System Processing]

Processing will be aborted.

#### [Action]

Check the message text and confirm that the application is written correctly and the command is being used correctly.

## 2.20.49 11953

---

### cannot @1@ "@2@" because it is being used by active queries in this session

#### [Description]

An error occurred because execution is temporarily impossible.

#### [System Processing]

Processing will be aborted.

#### [Action]

Restart the application. If the same error occurs when you restart the application, to check if there are any problems in the database server.

## 2.20.50 11954

---

### cannot @1@ "@2@" because it has pending trigger events

#### [Description]

An error occurred because execution is temporarily impossible.

#### [System Processing]

Processing will be aborted.

#### [Action]

Restart the application. If the same error occurs when you restart the application, to check if there are any problems in the database server.

## 2.20.51 11955

---

### type @1@ is not a composite type

#### [Description]

An error occurred during execution of the application or command.

#### [System Processing]

Processing will be aborted.

#### [Action]

Check the message text and confirm that the application is written correctly and the command is being used correctly.

## 2.20.52 11956

---

### cannot rewrite system relation "@1@"

#### [Description]

An error occurred during execution of the application or command.

#### [System Processing]

Processing will be aborted.

#### [Action]

Check the message text and confirm that the application is written correctly and the command is being used correctly.

## 2.20.53 11957

---

### cannot truncate temporary tables of other sessions

#### [Description]

An error occurred during execution of the application or command.

#### [System Processing]

Processing will be aborted.

#### [Action]

Check the message text and confirm that the application is written correctly and the command is being used correctly.

## 2.20.54 11958

---

### rewriting table "@1@"

#### [Description]

Terminated normally.

#### [System Processing]

Continues processing.

#### [Action]

No action required.

## 2.20.55 11959

---

---

### verifying table "@1@"

[Description]

Terminated normally.

[System Processing]

Continues processing.

[Action]

No action required.

---

## 2.20.56 11960

---

### column "@1@" contains null values

[Description]

An error occurred during execution of the application or command.

[System Processing]

Processing will be aborted.

[Action]

Check the message text and confirm that the application is written correctly and the command is being used correctly.

---

## 2.20.57 11961

---

### check constraint "@1@" is violated by some row

[Description]

An error occurred during execution of the application or command.

[System Processing]

Processing will be aborted.

[Action]

Check the message text and confirm that the application is written correctly and the command is being used correctly.

---

## 2.20.58 11962

---

### "@1@" is not a table, materialized view, or index

[Description]

An error occurred during execution of the application or command.

[System Processing]

Processing will be aborted.

[Action]

Check the message text and confirm that the application is written correctly and the command is being used correctly.

---

## 2.20.59 11963

---

### "@1@" is not a table or view

[Description]

An error occurred during execution of the application or command.

[System Processing]

Processing will be aborted.

[Action]

Check the message text and confirm that the application is written correctly and the command is being used correctly.

---

## 2.20.60 11964

---

### "@1@" is not a table or foreign table

[Description]

An error occurred during execution of the application or command.

[System Processing]

Processing will be aborted.

[Action]

Check the message text and confirm that the application is written correctly and the command is being used correctly.

---

## 2.20.61 11965

---

### "@1@" is not a table, composite type, or foreign table

[Description]

An error occurred during execution of the application or command.

[System Processing]

Processing will be aborted.

[Action]

Check the message text and confirm that the application is written correctly and the command is being used correctly.

---

## 2.20.62 11966

---

### "@1@" is of the wrong type

[Description]

An error occurred during execution of the application or command.

[System Processing]

Processing will be aborted.

[Action]

Check the message text and confirm that the application is written correctly and the command is being used correctly.

---

## 2.20.63 11967

---

### cannot alter type "@1@" because it is the type of a typed table

[Description]

An error occurred during execution of the application or command.

[System Processing]

Processing will be aborted.

[Action]

Check the message text and confirm that the application is written correctly and the command is being used correctly.

---

## 2.20.64 11968

---

### type @1@ is not a domain

[Description]

An error occurred during execution of the application or command.

[System Processing]

Processing will be aborted.

[Action]

Check the message text and confirm that the application is written correctly and the command is being used correctly.

---

## 2.20.65 11969

---

### cannot add column to typed table

[Description]

An error occurred during execution of the application or command.

[System Processing]

Processing will be aborted.

[Action]

Check the message text and confirm that the application is written correctly and the command is being used correctly.

---

## 2.20.66 11970

---

### child table "@1@" has different type for column "@2@"

[Description]

An error occurred during execution of the application or command.

[System Processing]

Processing will be aborted.

[Action]

Check the message text and confirm that the application is written correctly and the command is being used correctly.

---

## 2.20.67 11971

---

### child table "@1@" has different collation for column "@2@"

[Description]

An error occurred during execution of the application or command.

[System Processing]

Processing will be aborted.

[Action]

Check the message text and confirm that the application is written correctly and the command is being used correctly.

## 2.20.68 11972

---

### child table "@1@" has a conflicting "@2@" column

[Description]

An error occurred during execution of the application or command.

[System Processing]

Processing will be aborted.

[Action]

Check the message text and confirm that the application is written correctly and the command is being used correctly.

## 2.20.69 11973

---

### merging definition of column "@1@" for child "@2@"

[Description]

Terminated normally.

[System Processing]

Continues processing.

[Action]

No action required.

## 2.20.70 11974

---

### column must be added to child tables too

[Description]

An error occurred during execution of the application or command.

[System Processing]

Processing will be aborted.

[Action]

Check the message text and confirm that the application is written correctly and the command is being used correctly.

## 2.20.71 11975

---

### cannot alter system column "@1@"

[Description]

An error occurred during execution of the application or command.

[System Processing]

Processing will be aborted.

[Action]

Check the message text and confirm that the application is written correctly and the command is being used correctly.

## 2.20.72 11976

---

### column "@1@" is in a primary key

[Description]

An error occurred during execution of the application or command.

[System Processing]

Processing will be aborted.

[Action]

Check the message text and confirm that the application is written correctly and the command is being used correctly.

## 2.20.73 11977

---

### statistics target @1@ is too low

[Description]

An error occurred during execution of the application or command.

[System Processing]

Processing will be aborted.

[Action]

Check the message text and confirm that the application is written correctly and the command is being used correctly.

## 2.20.74 11978

---

### lowering statistics target to @1@

[Description]

The application or command terminated normally, but a warning was output.

[System Processing]

Processing will continue.

[Action]

Check the message text and confirm that the issue does not affect the expected outcome.

## 2.20.75 11979

---

### invalid storage type "@1@"

[Description]

An error occurred during execution of the application or command.

[System Processing]

Processing will be aborted.

[Action]

Check the message text and confirm that the application is written correctly and the command is being used correctly.

## 2.20.76 11980

---

---

**column data type @1@ can only have storage PLAIN****[Description]**

An error occurred during execution of the application or command.

**[System Processing]**

Processing will be aborted.

**[Action]**

Check the message text and confirm that the application is written correctly and the command is being used correctly.

---

**2.20.77 11981**

---

**cannot drop column from typed table****[Description]**

An error occurred during execution of the application or command.

**[System Processing]**

Processing will be aborted.

**[Action]**

Check the message text and confirm that the application is written correctly and the command is being used correctly.

---

**2.20.78 11982**

---

**column "@1@" of relation "@2@" does not exist, skipping****[Description]**

The application or command terminated normally, but a warning was output.

**[System Processing]**

Processing will continue.

**[Action]**

Check the message text and confirm that the issue does not affect the expected outcome.

---

**2.20.79 11983**

---

**cannot drop system column "@1@"****[Description]**

An error occurred during execution of the application or command.

**[System Processing]**

Processing will be aborted.

**[Action]**

Check the message text and confirm that the application is written correctly and the command is being used correctly.

---

**2.20.80 11984**

---

**cannot drop inherited column "@1@"**



[Description]

An error occurred during execution of the application or command.

[System Processing]

Processing will be aborted.

[Action]

Check the message text and confirm that the application is written correctly and the command is being used correctly.

## 2.20.81 11985

---

### **ALTER TABLE / ADD CONSTRAINT USING INDEX will rename index "@1@" to "@2@"**

[Description]

Terminated normally.

[System Processing]

Continues processing.

[Action]

No action required.

## 2.20.82 11986

---

### **constraint must be added to child tables too**

[Description]

An error occurred during execution of the application or command.

[System Processing]

Processing will be aborted.

[Action]

Check the message text and confirm that the application is written correctly and the command is being used correctly.

## 2.20.83 11987

---

### **inherited relation "@1@" is not a table or foreign table**

[Description]

An error occurred during execution of the application or command.

[System Processing]

Processing will be aborted.

[Action]

Check the message text and confirm that the application is written correctly and the command is being used correctly.

## 2.20.84 11988

---

### **constraints on permanent tables may reference only permanent tables**

[Description]

An error occurred during execution of the application or command.

[System Processing]

Processing will be aborted.

[Action]

Check the message text and confirm that the application is written correctly and the command is being used correctly.

---

## 2.20.85 11989

---

### constraints on unlogged tables may reference only permanent or unlogged tables

[Description]

An error occurred during execution of the application or command.

[System Processing]

Processing will be aborted.

[Action]

Check the message text and confirm that the application is written correctly and the command is being used correctly.

---

## 2.20.86 11990

---

### constraints on temporary tables may reference only temporary tables

[Description]

An error occurred during execution of the application or command.

[System Processing]

Processing will be aborted.

[Action]

Check the message text and confirm that the application is written correctly and the command is being used correctly.

---

## 2.20.87 11991

---

### number of referencing and referenced columns for foreign key disagree

[Description]

An error occurred during execution of the application or command.

[System Processing]

Processing will be aborted.

[Action]

Check the message text and confirm that the application is written correctly and the command is being used correctly.

---

## 2.20.88 11992

---

### foreign key constraint "@1@" cannot be implemented

[Description]

An error occurred during execution of the application or command.

[System Processing]

Processing will be aborted.

[Action]

Check the message text and confirm that the application is written correctly and the command is being used correctly.

## 2.20.89 11993

---

**constraint "@1@" of relation "@2@" does not exist**

[Description]

An error occurred during execution of the application or command.

[System Processing]

Processing will be aborted.

[Action]

Check the message text and confirm that the application is written correctly and the command is being used correctly.

## 2.20.90 11994

---

**column "@1@" referenced in foreign key constraint does not exist**

[Description]

An error occurred during execution of the application or command.

[System Processing]

Processing will be aborted.

[Action]

Check the message text and confirm that the application is written correctly and the command is being used correctly.

## 2.20.91 11995

---

**cannot have more than @1@ keys in a foreign key**

[Description]

An error occurred during execution of the application or command.

[System Processing]

Processing will be aborted.

[Action]

Check the message text and confirm that the application is written correctly and the command is being used correctly.

## 2.20.92 11996

---

**cannot use a deferrable primary key for referenced table "@1@"**

[Description]

An error occurred during execution of the application or command.

[System Processing]

Processing will be aborted.

[Action]

Check the message text and confirm that the application is written correctly and the command is being used correctly.

## 2.20.93 11997

---

### there is no primary key for referenced table "@1@"

[Description]

An error occurred during execution of the application or command.

[System Processing]

Processing will be aborted.

[Action]

Check the message text and confirm that the application is written correctly and the command is being used correctly.

## 2.20.94 11998

---

### cannot use a deferrable unique constraint for referenced table "@1@"

[Description]

An error occurred during execution of the application or command.

[System Processing]

Processing will be aborted.

[Action]

Check the message text and confirm that the application is written correctly and the command is being used correctly.

## 2.20.95 11999

---

### there is no unique constraint matching given keys for referenced table "@1@"

[Description]

An error occurred during execution of the application or command.

[System Processing]

Processing will be aborted.

[Action]

Check the message text and confirm that the application is written correctly and the command is being used correctly.

## 2.21 Message Numbers Beginning with 12000

---

### 2.21.1 12000

---

#### validating foreign key constraint "@1@"

[Description]

Terminated normally.

[System Processing]

Continues processing.

[Action]

No action required.

## 2.21.2 12001

---

### cannot drop inherited constraint "@1@" of relation "@2@"

[Description]

An error occurred during execution of the application or command.

[System Processing]

Processing will be aborted.

[Action]

Check the message text and confirm that the application is written correctly and the command is being used correctly.

## 2.21.3 12002

---

### constraint "@1@" of domain "@2@" does not exist

[Description]

An error occurred during execution of the application or command.

[System Processing]

Processing will be aborted.

[Action]

Check the message text and confirm that the application is written correctly and the command is being used correctly.

## 2.21.4 12003

---

### constraint "@1@" of relation "@2@" does not exist, skipping

[Description]

The application or command terminated normally, but a warning was output.

[System Processing]

Processing will continue.

[Action]

Check the message text and confirm that the issue does not affect the expected outcome.

## 2.21.5 12004

---

### cannot alter column type of typed table

[Description]

An error occurred during execution of the application or command.

[System Processing]

Processing will be aborted.

[Action]

Check the message text and confirm that the application is written correctly and the command is being used correctly.

## 2.21.6 12005

---

---

### cannot alter inherited column "@1@"

#### [Description]

An error occurred during execution of the application or command.

#### [System Processing]

Processing will be aborted.

#### [Action]

Check the message text and confirm that the application is written correctly and the command is being used correctly.

---

## 2.21.7 12007

---

### cannot use subquery in index expression

#### [Description]

An error occurred during execution of the application or command.

#### [System Processing]

Processing will be aborted.

#### [Action]

Check the message text and confirm that the application is written correctly and the command is being used correctly.

---

## 2.21.8 12010

---

### column "@1@" cannot be cast automatically to type @2@

#### [Description]

An error occurred during execution of the application or command.

#### [System Processing]

Processing will be aborted.

#### [Action]

Check the message text and confirm that the application is written correctly and the command is being used correctly.

---

## 2.21.9 12011

---

### type of inherited column "@1@" must be changed in child tables too

#### [Description]

An error occurred during execution of the application or command.

#### [System Processing]

Processing will be aborted.

#### [Action]

Check the message text and confirm that the application is written correctly and the command is being used correctly.

---

## 2.21.10 12012

---

### cannot alter type of column "@1@" twice

[Description]

An error occurred during execution of the application or command.

[System Processing]

Processing will be aborted.

[Action]

Check the message text and confirm that the application is written correctly and the command is being used correctly.

## 2.21.11 12013

---

### default for column "@1@" cannot be cast automatically to type @2@

[Description]

An error occurred during execution of the application or command.

[System Processing]

Processing will be aborted.

[Action]

Check the message text and confirm that the application is written correctly and the command is being used correctly.

## 2.21.12 12014

---

### cannot alter type of a column used by a view or rule

[Description]

An error occurred during execution of the application or command.

[System Processing]

Processing will be aborted.

[Action]

Check the message text and confirm that the application is written correctly and the command is being used correctly.

## 2.21.13 12015

---

### cannot alter type of a column used in a trigger definition

[Description]

An error occurred during execution of the application or command.

[System Processing]

Processing will be aborted.

[Action]

Check the message text and confirm that the application is written correctly and the command is being used correctly.

## 2.21.14 12016

---

### cannot change owner of index "@1@"

[Description]

The application or command terminated normally, but a warning was output.

[System Processing]

Processing will continue.

[Action]

Check the message text and confirm that the issue does not affect the expected outcome.

## 2.21.15 12017

---

### cannot change owner of sequence "@1@"

[Description]

An error occurred during execution of the application or command.

[System Processing]

Processing will be aborted.

[Action]

Check the message text and confirm that the application is written correctly and the command is being used correctly.

## 2.21.16 12018

---

### "@1@" is not a table, materialized view, index, or foreign table

[Description]

An error occurred during execution of the application or command.

[System Processing]

Processing will be aborted.

[Action]

Check the message text and confirm that the application is written correctly and the command is being used correctly.

## 2.21.17 12019

---

### index "@1@" for table "@2@" does not exist

[Description]

An error occurred during execution of the application or command.

[System Processing]

Processing will be aborted.

[Action]

Check the message text and confirm that the application is written correctly and the command is being used correctly.

## 2.21.18 12020

---

### cannot have multiple SET TABLESPACE subcommands

[Description]

An error occurred during execution of the application or command.

[System Processing]

Processing will be aborted.



[Action]

Check the message text and confirm that the application is written correctly and the command is being used correctly.

## 2.21.19 12021

---

### "@1@" is not a table, view, materialized view, index, or TOAST table

[Description]

An error occurred during execution of the application or command.

[System Processing]

Processing will be aborted.

[Action]

Check the message text and confirm that the application is written correctly and the command is being used correctly.

## 2.21.20 12022

---

### cannot move system relation "@1@"

[Description]

An error occurred during execution of the application or command.

[System Processing]

Processing will be aborted.

[Action]

Check the message text and confirm that the application is written correctly and the command is being used correctly.

## 2.21.21 12023

---

### cannot rewrite temporary tables of other sessions

[Description]

An error occurred during execution of the application or command.

[System Processing]

Processing will be aborted.

[Action]

Check the message text and confirm that the application is written correctly and the command is being used correctly.

## 2.21.22 12024

---

### cannot change inheritance of typed table

[Description]

An error occurred during execution of the application or command.

[System Processing]

Processing will be aborted.

[Action]

Check the message text and confirm that the application is written correctly and the command is being used correctly.

## 2.21.23 12025

---

### **circular inheritance not allowed**

[Description]

An error occurred during execution of the application or command.

[System Processing]

Processing will be aborted.

[Action]

Check the message text and confirm that the application is written correctly and the command is being used correctly.

## 2.21.24 12026

---

### **table "@1@" without OIDs cannot inherit from table "@2@" with OIDs**

[Description]

An error occurred during execution of the application or command.

[System Processing]

Processing will be aborted.

[Action]

Check the message text and confirm that the application is written correctly and the command is being used correctly.

## 2.21.25 12027

---

### **column "@1@" in child table must be marked NOT NULL**

[Description]

An error occurred during execution of the application or command.

[System Processing]

Processing will be aborted.

[Action]

Check the message text and confirm that the application is written correctly and the command is being used correctly.

## 2.21.26 12028

---

### **child table is missing column "@1@"**

[Description]

An error occurred during execution of the application or command.

[System Processing]

Processing will be aborted.

[Action]

Check the message text and confirm that the application is written correctly and the command is being used correctly.

## 2.21.27 12029

---

---

**child table "@1@" has different definition for check constraint "@2@"****[Description]**

An error occurred during execution of the application or command.

**[System Processing]**

Processing will be aborted.

**[Action]**

Check the message text and confirm that the application is written correctly and the command is being used correctly.

---

**2.21.28 12030**

---

**child table is missing constraint "@1@"****[Description]**

An error occurred during execution of the application or command.

**[System Processing]**

Processing will be aborted.

**[Action]**

Check the message text and confirm that the application is written correctly and the command is being used correctly.

---

**2.21.29 12031**

---

**relation "@1@" is not a parent of relation "@2@"****[Description]**

An error occurred during execution of the application or command.

**[System Processing]**

Processing will be aborted.

**[Action]**

Check the message text and confirm that the application is written correctly and the command is being used correctly.

---

**2.21.30 12032**

---

**typed tables cannot inherit****[Description]**

An error occurred during execution of the application or command.

**[System Processing]**

Processing will be aborted.

**[Action]**

Check the message text and confirm that the application is written correctly and the command is being used correctly.

---

**2.21.31 12033**

---

**table is missing column "@1@"**

[Description]

An error occurred during execution of the application or command.

[System Processing]

Processing will be aborted.

[Action]

Check the message text and confirm that the application is written correctly and the command is being used correctly.

## 2.21.32 12034

---

### table has column "@1@" where type requires "@2@"

[Description]

An error occurred during execution of the application or command.

[System Processing]

Processing will be aborted.

[Action]

Check the message text and confirm that the application is written correctly and the command is being used correctly.

## 2.21.33 12035

---

### table "@1@" has different type for column "@2@"

[Description]

An error occurred during execution of the application or command.

[System Processing]

Processing will be aborted.

[Action]

Check the message text and confirm that the application is written correctly and the command is being used correctly.

## 2.21.34 12036

---

### table has extra column "@1@"

[Description]

An error occurred during execution of the application or command.

[System Processing]

Processing will be aborted.

[Action]

Check the message text and confirm that the application is written correctly and the command is being used correctly.

## 2.21.35 12037

---

### "@1@" is not a typed table

[Description]

An error occurred during execution of the application or command.

[System Processing]

Processing will be aborted.

[Action]

Check the message text and confirm that the application is written correctly and the command is being used correctly.

## 2.21.36 12038

---

### cannot move an owned sequence into another schema

[Description]

An error occurred during execution of the application or command.

[System Processing]

Processing will be aborted.

[Action]

Check the message text and confirm that the application is written correctly and the command is being used correctly.

## 2.21.37 12039

---

### conversion "@1@" already exists in schema "@2@"

[Description]

An error occurred during execution of the application or command.

[System Processing]

Processing will be aborted.

[Action]

Check the message text and confirm that the application is written correctly and the command is being used correctly.

## 2.21.38 12040

---

### unlogged sequences are not supported

[Description]

An error occurred during execution of the application or command.

[System Processing]

Processing will be aborted.

[Action]

Check the message text and confirm that the application is written correctly and the command is being used correctly.

## 2.21.39 12041

---

### nextval: reached maximum value of sequence "@1@" (@2@)

[Description]

An error occurred during execution of the application or command.

[System Processing]

Processing will be aborted.

[Action]

Check the message text and confirm that the application is written correctly and the command is being used correctly.

## 2.21.40 12042

---

**nextval: reached minimum value of sequence "@1@" (@2@)**

[Description]

An error occurred during execution of the application or command.

[System Processing]

Processing will be aborted.

[Action]

Check the message text and confirm that the application is written correctly and the command is being used correctly.

## 2.21.41 12043

---

**currval of sequence "@1@" is not yet defined in this session**

[Description]

An error occurred during execution of the application or command.

[System Processing]

Processing will be aborted.

[Action]

Check the message text and confirm that the application is written correctly and the command is being used correctly.

## 2.21.42 12044

---

**lastval is not yet defined in this session**

[Description]

An error occurred during execution of the application or command.

[System Processing]

Processing will be aborted.

[Action]

Check the message text and confirm that the application is written correctly and the command is being used correctly.

## 2.21.43 12045

---

**setval: value @1@ is out of bounds for sequence "@2@" (@3@..@4@)**

[Description]

An error occurred during execution of the application or command.

[System Processing]

Processing will be aborted.

[Action]

Check the message text and confirm that the application is written correctly and the command is being used correctly.

## 2.21.44 12046

---

### **INCREMENT must not be zero**

[Description]

An error occurred during execution of the application or command.

[System Processing]

Processing will be aborted.

[Action]

Check the message text and confirm that the application is written correctly and the command is being used correctly.

## 2.21.45 12047

---

### **MINVALUE (@1@) must be less than MAXVALUE (@2@)**

[Description]

An error occurred during execution of the application or command.

[System Processing]

Processing will be aborted.

[Action]

Check the message text and confirm that the application is written correctly and the command is being used correctly.

## 2.21.46 12048

---

### **START value (@1@) cannot be less than MINVALUE (@2@)**

[Description]

An error occurred during execution of the application or command.

[System Processing]

Processing will be aborted.

[Action]

Check the message text and confirm that the application is written correctly and the command is being used correctly.

## 2.21.47 12049

---

### **START value (@1@) cannot be greater than MAXVALUE (@2@)**

[Description]

An error occurred during execution of the application or command.

[System Processing]

Processing will be aborted.

[Action]

Check the message text and confirm that the application is written correctly and the command is being used correctly.

## 2.21.48 12050

---

---

### **RESTART value (@1@) cannot be less than MINVALUE (@2@)**

[Description]

An error occurred during execution of the application or command.

[System Processing]

Processing will be aborted.

[Action]

Check the message text and confirm that the application is written correctly and the command is being used correctly.

---

## **2.21.49 12051**

---

### **RESTART value (@1@) cannot be greater than MAXVALUE (@2@)**

[Description]

An error occurred during execution of the application or command.

[System Processing]

Processing will be aborted.

[Action]

Check the message text and confirm that the application is written correctly and the command is being used correctly.

---

## **2.21.50 12052**

---

### **CACHE (@1@) must be greater than zero**

[Description]

An error occurred during execution of the application or command.

[System Processing]

Processing will be aborted.

[Action]

Check the message text and confirm that the application is written correctly and the command is being used correctly.

---

## **2.21.51 12053**

---

### **invalid OWNED BY option**

[Description]

An error occurred during execution of the application or command.

[System Processing]

Processing will be aborted.

[Action]

Check the message text and confirm that the application is written correctly and the command is being used correctly.

---

## **2.21.52 12054**

---

### **sequence must have same owner as table it is linked to**



[Description]

An error occurred during execution of the application or command.

[System Processing]

Processing will be aborted.

[Action]

Check the message text and confirm that the application is written correctly and the command is being used correctly.

## 2.21.53 12055

---

### sequence must be in same schema as table it is linked to

[Description]

An error occurred during execution of the application or command.

[System Processing]

Processing will be aborted.

[Action]

Check the message text and confirm that the application is written correctly and the command is being used correctly.

## 2.21.54 12056

---

### invalid cursor name: must not be empty

[Description]

An error occurred during execution of the application or command.

[System Processing]

Processing will be aborted.

[Action]

Check the message text and confirm that the application is written correctly and the command is being used correctly.

## 2.21.55 12057

---

### utility statements cannot be prepared

[Description]

An error occurred during execution of the application or command.

[System Processing]

Processing will be aborted.

[Action]

Check the message text and confirm that the application is written correctly and the command is being used correctly.

## 2.21.56 12058

---

### prepared statement is not a SELECT

[Description]

An error occurred during execution of the application or command.

[System Processing]

Processing will be aborted.

[Action]

Check the message text and confirm that the application is written correctly and the command is being used correctly.

---

## 2.21.57 12059

---

### wrong number of parameters for prepared statement "@1@"

[Description]

An error occurred during execution of the application or command.

[System Processing]

Processing will be aborted.

[Action]

Check the message text and confirm that the application is written correctly and the command is being used correctly.

---

## 2.21.58 12060

---

### cannot use subquery in EXECUTE parameter

[Description]

An error occurred during execution of the application or command.

[System Processing]

Processing will be aborted.

[Action]

Check the message text and confirm that the application is written correctly and the command is being used correctly.

---

## 2.21.59 12061

---

### aggregate functions are not allowed in EXECUTE parameters

[Description]

An error occurred during execution of the application or command.

[System Processing]

Processing will be aborted.

[Action]

Check the message text and confirm that the application is written correctly and the command is being used correctly.

---

## 2.21.60 12062

---

### window functions are not allowed in EXECUTE parameters

[Description]

An error occurred during execution of the application or command.

[System Processing]

Processing will be aborted.

[Action]

Check the message text and confirm that the application is written correctly and the command is being used correctly.

## 2.21.61 12063

---

**parameter \$@1@ of type @2@ cannot be coerced to the expected type @3@**

[Description]

An error occurred during execution of the application or command.

[System Processing]

Processing will be aborted.

[Action]

Check the message text and confirm that the application is written correctly and the command is being used correctly.

## 2.21.62 12064

---

**prepared statement "@1@" already exists**

[Description]

An error occurred during execution of the application or command.

[System Processing]

Processing will be aborted.

[Action]

Check the message text and confirm that the application is written correctly and the command is being used correctly.

## 2.21.63 12065

---

**unnamed prepared statement does not exist**

[Description]

An error occurred during execution of the application or command.

[System Processing]

Processing will be aborted.

[Action]

Check the message text and confirm that the application is written correctly and the command is being used correctly.

## 2.21.64 12066

---

**skipping vacuum of "@1@" --- lock not available**

[Description]

The application or command terminated normally, but a warning was output.

[System Processing]

Processing will continue.

[Action]

Check the message text and confirm that the issue does not affect the expected outcome.

## 2.21.65 12067

---

### **skipping "@1@" --- only superuser can vacuum it**

#### [Description]

The application or command terminated normally, but a warning was output.

#### [System Processing]

Processing will continue.

#### [Action]

Check the message text and confirm that the issue does not affect the expected outcome.

## 2.21.66 12068

---

### **skipping "@1@" --- only superuser or database owner can vacuum it**

#### [Description]

The application or command terminated normally, but a warning was output.

#### [System Processing]

Processing will continue.

#### [Action]

Check the message text and confirm that the issue does not affect the expected outcome.

## 2.21.67 12069

---

### **skipping "@1@" --- only table or database owner can vacuum it**

#### [Description]

The application or command terminated normally, but a warning was output.

#### [System Processing]

Processing will continue.

#### [Action]

Check the message text and confirm that the issue does not affect the expected outcome.

## 2.21.68 12070

---

### **skipping "@1@" --- cannot vacuum non-tables or special system tables**

#### [Description]

The application or command terminated normally, but a warning was output.

#### [System Processing]

Processing will continue.

#### [Action]

Check the message text and confirm that the issue does not affect the expected outcome.

## 2.21.69 12071

---

---

### analyzing "@1@.@2@" inheritance tree

[Description]

Terminated normally.

[System Processing]

Continues processing.

[Action]

No action required.

---

## 2.21.70 12072

---

### analyzing "@1@.@2@"

[Description]

Terminated normally.

[System Processing]

Continues processing.

[Action]

No action required.

---

## 2.21.71 12073

---

### automatic analyze of table "@1@.@2@.@3@" system usage: @4@

[Description]

Terminated normally.

[System Processing]

Continues processing.

[Action]

No action required.

---

## 2.21.72 12074

---

### "@1@": scanned @2@ of @3@ pages, containing @4@ live rows and @5@ dead rows; @6@ rows in sample, @7@ estimated total rows

[Description]

Terminated normally.

[System Processing]

Continues processing.

[Action]

No action required.

---

## 2.21.73 12075

---

### cannot move temporary tables of other sessions

[Description]

An error occurred during execution of the application or command.

[System Processing]

Processing will be aborted.

[Action]

Check the message text and confirm that the application is written correctly and the command is being used correctly.

## 2.21.74 12076

---

### there is no previously clustered index for table "@1@"

[Description]

An error occurred during execution of the application or command.

[System Processing]

Processing will be aborted.

[Action]

Check the message text and confirm that the application is written correctly and the command is being used correctly.

## 2.21.75 12077

---

### cannot cluster a shared catalog

[Description]

An error occurred during execution of the application or command.

[System Processing]

Processing will be aborted.

[Action]

Check the message text and confirm that the application is written correctly and the command is being used correctly.

## 2.21.76 12078

---

### cannot access temporary tables of other sessions

[Description]

An error occurred during execution of the application or command.

[System Processing]

Processing will be aborted.

[Action]

Check the message text and confirm that the application is written correctly and the command is being used correctly.

## 2.21.77 12079

---

### "@1@" is not an index for table "@2@"

[Description]

An error occurred during execution of the application or command.

[System Processing]

Processing will be aborted.

[Action]

Check the message text and confirm that the application is written correctly and the command is being used correctly.

---

## 2.21.78 12080

---

### cannot cluster on index "@1@" because access method does not support clustering

[Description]

An error occurred during execution of the application or command.

[System Processing]

Processing will be aborted.

[Action]

Check the message text and confirm that the application is written correctly and the command is being used correctly.

---

## 2.21.79 12081

---

### cannot cluster on partial index "@1@"

[Description]

An error occurred during execution of the application or command.

[System Processing]

Processing will be aborted.

[Action]

Check the message text and confirm that the application is written correctly and the command is being used correctly.

---

## 2.21.80 12082

---

### cannot cluster on invalid index "@1@"

[Description]

An error occurred during execution of the application or command.

[System Processing]

Processing will be aborted.

[Action]

Check the message text and confirm that the application is written correctly and the command is being used correctly.

---

## 2.21.81 12083

---

### clustering "@1@.@2@" using index scan on "@3@"

[Description]

Terminated normally.

[System Processing]

Continues processing.

[Action]

No action required.

## 2.21.82 12084

---

### clustering "@1@.@2@" using sequential scan and sort

[Description]

Terminated normally.

[System Processing]

Continues processing.

[Action]

No action required.

## 2.21.83 12086

---

### invalid statement name: must not be empty

[Description]

An error occurred during execution of the application or command.

[System Processing]

Processing will be aborted.

[Action]

Check the message text and confirm that the application is written correctly and the command is being used correctly.

## 2.21.84 12088

---

### SQL function cannot return shell type @1@

[Description]

An error occurred during execution of the application or command.

[System Processing]

Processing will be aborted.

[Action]

Check the message text and confirm that the application is written correctly and the command is being used correctly.

## 2.21.85 12089

---

### type "@1@" is only a shell

[Description]

The application or command terminated normally, but a warning was output.

[System Processing]

Processing will continue.

[Action]

Check the message text and confirm that the issue does not affect the expected outcome.



## 2.21.86 12090

---

### type "@1@" is not yet defined

#### [Description]

An error occurred during execution of the application or command.

#### [System Processing]

Processing will be aborted.

#### [Action]

Check the message text and confirm that the application is written correctly and the command is being used correctly.

## 2.21.87 12091

---

### SQL function cannot accept shell type @1@

#### [Description]

An error occurred during execution of the application or command.

#### [System Processing]

Processing will be aborted.

#### [Action]

Check the message text and confirm that the application is written correctly and the command is being used correctly.

## 2.21.88 12092

---

### type @1@ is only a shell

#### [Description]

The application or command terminated normally, but a warning was output.

#### [System Processing]

Processing will continue.

#### [Action]

Check the message text and confirm that the issue does not affect the expected outcome.

## 2.21.89 12093

---

### token type "@1@" does not exist

#### [Description]

An error occurred during execution of the application or command.

#### [System Processing]

Processing will be aborted.

#### [Action]

Check the message text and confirm that the application is written correctly and the command is being used correctly.

## 2.21.90 12094

---

---

### functions cannot accept set arguments

[Description]

An error occurred during execution of the application or command.

[System Processing]

Processing will be aborted.

[Action]

Check the message text and confirm that the application is written correctly and the command is being used correctly.

---

## 2.21.91 12095

---

### VARIADIC parameter must be the last input parameter

[Description]

An error occurred during execution of the application or command.

[System Processing]

Processing will be aborted.

[Action]

Check the message text and confirm that the application is written correctly and the command is being used correctly.

---

## 2.21.92 12096

---

### VARIADIC parameter must be an array

[Description]

An error occurred during execution of the application or command.

[System Processing]

Processing will be aborted.

[Action]

Check the message text and confirm that the application is written correctly and the command is being used correctly.

---

## 2.21.93 12097

---

### argument name "@1@" used more than once

[Description]

An error occurred during execution of the application or command.

[System Processing]

Processing will be aborted.

[Action]

Check the message text and confirm that the application is written correctly and the command is being used correctly.

---

## 2.21.94 12098

---

### only input parameters can have default values

[Description]

An error occurred during execution of the application or command.

[System Processing]

Processing will be aborted.

[Action]

Check the message text and confirm that the application is written correctly and the command is being used correctly.

## 2.21.95 12099

---

### cannot use table references in parameter default value

[Description]

An error occurred during execution of the application or command.

[System Processing]

Processing will be aborted.

[Action]

Check the message text and confirm that the application is written correctly and the command is being used correctly.

## 2.22 Message Numbers Beginning with 12100

---

### 2.22.1 12103

---

#### input parameters after one with a default value must also have defaults

[Description]

An error occurred during execution of the application or command.

[System Processing]

Processing will be aborted.

[Action]

Check the message text and confirm that the application is written correctly and the command is being used correctly.

### 2.22.2 12104

---

#### no function body specified

[Description]

An error occurred during execution of the application or command.

[System Processing]

Processing will be aborted.

[Action]

Check the message text and confirm that the application is written correctly and the command is being used correctly.

### 2.22.3 12105

---

#### no language specified

[Description]

An error occurred during execution of the application or command.

[System Processing]

Processing will be aborted.

[Action]

Check the message text and confirm that the application is written correctly and the command is being used correctly.

## 2.22.4 12106

---

### **COST must be positive**

[Description]

An error occurred during execution of the application or command.

[System Processing]

Processing will be aborted.

[Action]

Check the message text and confirm that the application is written correctly and the command is being used correctly.

## 2.22.5 12107

---

### **ROWS must be positive**

[Description]

An error occurred during execution of the application or command.

[System Processing]

Processing will be aborted.

[Action]

Check the message text and confirm that the application is written correctly and the command is being used correctly.

## 2.22.6 12108

---

### **unrecognized function attribute "@1@" ignored**

[Description]

The application or command terminated normally, but a warning was output.

[System Processing]

Processing will continue.

[Action]

Check the message text and confirm that the issue does not affect the expected outcome.

## 2.22.7 12109

---

### **only one AS item needed for language "@1@"**

[Description]

An error occurred during execution of the application or command.

[System Processing]

Processing will be aborted.

[Action]

Check the message text and confirm that the application is written correctly and the command is being used correctly.

## 2.22.8 12110

---

### **role "@1@" does not exist**

[Description]

An error occurred during execution of the application or command.

[System Processing]

Processing will be aborted.

[Action]

Check the message text and confirm that the application is written correctly and the command is being used correctly.

## 2.22.9 12111

---

### **function result type must be @1@ because of OUT parameters**

[Description]

An error occurred during execution of the application or command.

[System Processing]

Processing will be aborted.

[Action]

Check the message text and confirm that the application is written correctly and the command is being used correctly.

## 2.22.10 12112

---

### **function result type must be specified**

[Description]

An error occurred during execution of the application or command.

[System Processing]

Processing will be aborted.

[Action]

Check the message text and confirm that the application is written correctly and the command is being used correctly.

## 2.22.11 12113

---

### **ROWS is not applicable when function does not return a set**

[Description]

An error occurred during execution of the application or command.

[System Processing]

Processing will be aborted.

[Action]

Check the message text and confirm that the application is written correctly and the command is being used correctly.

## 2.22.12 12114

---

### aggregate @1@(@2@) does not exist, skipping

[Description]

The application or command terminated normally, but a warning was output.

[System Processing]

Processing will continue.

[Action]

Check the message text and confirm that the issue does not affect the expected outcome.

## 2.22.13 12116

---

### source data type @1@ is a pseudo-type

[Description]

An error occurred during execution of the application or command.

[System Processing]

Processing will be aborted.

[Action]

Check the message text and confirm that the application is written correctly and the command is being used correctly.

## 2.22.14 12117

---

### target data type @1@ is a pseudo-type

[Description]

An error occurred during execution of the application or command.

[System Processing]

Processing will be aborted.

[Action]

Check the message text and confirm that the application is written correctly and the command is being used correctly.

## 2.22.15 12118

---

### cast function must take one to three arguments

[Description]

An error occurred during execution of the application or command.

[System Processing]

Processing will be aborted.

[Action]

Check the message text and confirm that the application is written correctly and the command is being used correctly.

## 2.22.16 12119

---

### argument of cast function must match or be binary-coercible from source data type

[Description]

An error occurred during execution of the application or command.

[System Processing]

Processing will be aborted.

[Action]

Check the message text and confirm that the application is written correctly and the command is being used correctly.

## 2.22.17 12120

---

### second argument of cast function must be type @1@

[Description]

An error occurred during execution of the application or command.

[System Processing]

Processing will be aborted.

[Action]

Check the message text and confirm that the application is written correctly and the command is being used correctly.

## 2.22.18 12122

---

### return data type of cast function must match or be binary-coercible to target data type

[Description]

An error occurred during execution of the application or command.

[System Processing]

Processing will be aborted.

[Action]

Check the message text and confirm that the application is written correctly and the command is being used correctly.

## 2.22.19 12123

---

### cast function must not be volatile

[Description]

An error occurred during execution of the application or command.

[System Processing]

Processing will be aborted.

[Action]

Check the message text and confirm that the application is written correctly and the command is being used correctly.

## 2.22.20 12124

---

---

### cast function must not be an aggregate function

[Description]

An error occurred during execution of the application or command.

[System Processing]

Processing will be aborted.

[Action]

Check the message text and confirm that the application is written correctly and the command is being used correctly.

---

## 2.22.21 12125

---

### cast function must not be a window function

[Description]

An error occurred during execution of the application or command.

[System Processing]

Processing will be aborted.

[Action]

Check the message text and confirm that the application is written correctly and the command is being used correctly.

---

## 2.22.22 12126

---

### cast function must not return a set

[Description]

An error occurred during execution of the application or command.

[System Processing]

Processing will be aborted.

[Action]

Check the message text and confirm that the application is written correctly and the command is being used correctly.

---

## 2.22.23 12127

---

### must be superuser to create a cast WITHOUT FUNCTION

[Description]

An error occurred during execution of the application or command.

[System Processing]

Processing will be aborted.

[Action]

Check the message text and confirm that the application is written correctly and the command is being used correctly.

---

## 2.22.24 12128

---

### source and target data types are not physically compatible



[Description]

An error occurred during execution of the application or command.

[System Processing]

Processing will be aborted.

[Action]

Check the message text and confirm that the application is written correctly and the command is being used correctly.

## 2.22.25 12129

---

### composite data types are not binary-compatible

[Description]

An error occurred during execution of the application or command.

[System Processing]

Processing will be aborted.

[Action]

Check the message text and confirm that the application is written correctly and the command is being used correctly.

## 2.22.26 12130

---

### enum data types are not binary-compatible

[Description]

An error occurred during execution of the application or command.

[System Processing]

Processing will be aborted.

[Action]

Check the message text and confirm that the application is written correctly and the command is being used correctly.

## 2.22.27 12131

---

### array data types are not binary-compatible

[Description]

An error occurred during execution of the application or command.

[System Processing]

Processing will be aborted.

[Action]

Check the message text and confirm that the application is written correctly and the command is being used correctly.

## 2.22.28 12132

---

### domain data types must not be marked binary-compatible

[Description]

An error occurred during execution of the application or command.

[System Processing]

Processing will be aborted.

[Action]

Check the message text and confirm that the application is written correctly and the command is being used correctly.

---

## 2.22.29 12133

---

**source data type and target data type are the same**

[Description]

An error occurred during execution of the application or command.

[System Processing]

Processing will be aborted.

[Action]

Check the message text and confirm that the application is written correctly and the command is being used correctly.

---

## 2.22.30 12134

---

**cast from type @1@ to type @2@ already exists**

[Description]

An error occurred during execution of the application or command.

[System Processing]

Processing will be aborted.

[Action]

Check the message text and confirm that the application is written correctly and the command is being used correctly.

---

## 2.22.31 12135

---

**cast from type @1@ to type @2@ does not exist, skipping**

[Description]

The application or command terminated normally, but a warning was output.

[System Processing]

Processing will continue.

[Action]

Check the message text and confirm that the issue does not affect the expected outcome.

---

## 2.22.32 12136

---

**cast from type @1@ to type @2@ does not exist**

[Description]

An error occurred during execution of the application or command.

[System Processing]

Processing will be aborted.

[Action]

Check the message text and confirm that the application is written correctly and the command is being used correctly.

## 2.22.33 12138

---

### no inline code specified

[Description]

An error occurred during execution of the application or command.

[System Processing]

Processing will be aborted.

[Action]

Check the message text and confirm that the application is written correctly and the command is being used correctly.

## 2.22.34 12139

---

### language "@1@" does not support inline code execution

[Description]

An error occurred during execution of the application or command.

[System Processing]

Processing will be aborted.

[Action]

Check the message text and confirm that the application is written correctly and the command is being used correctly.

## 2.22.35 12140

---

### channel name cannot be empty

[Description]

An error occurred during execution of the application or command.

[System Processing]

Processing will be aborted.

[Action]

Check the message text and confirm that the application is written correctly and the command is being used correctly.

## 2.22.36 12141

---

### channel name too long

[Description]

An error occurred during execution of the application or command.

[System Processing]

Processing will be aborted.

[Action]

Check the message text and confirm that the application is written correctly and the command is being used correctly.

## 2.22.37 12142

---

### payload string too long

[Description]

An error occurred during execution of the application or command.

[System Processing]

Processing will be aborted.

[Action]

Check the message text and confirm that the application is written correctly and the command is being used correctly.

## 2.22.38 12143

---

### cannot PREPARE a transaction that has executed LISTEN, UNLISTEN, or NOTIFY

[Description]

An error occurred during execution of the application or command.

[System Processing]

Processing will be aborted.

[Action]

Check the message text and confirm that the application is written correctly and the command is being used correctly.

## 2.22.39 12144

---

### too many notifications in the NOTIFY queue

[Description]

An error occurred during execution of the application or command.

[System Processing]

Processing will be aborted.

[Action]

Check the message text and confirm that the application is written correctly and the command is being used correctly.

## 2.22.40 12145

---

### NOTIFY queue is @1@@2@ full

[Description]

The application or command terminated normally, but a warning was output.

[System Processing]

Processing will continue.

[Action]

Check the message text and confirm that the issue does not affect the expected outcome.

## 2.22.41 12147

---

---

### **must be superuser to create text search parsers**

[Description]

An error occurred during execution of the application or command.

[System Processing]

Processing will be aborted.

[Action]

Check the message text and confirm that the application is written correctly and the command is being used correctly.

---

## **2.22.42 12148**

---

### **text search parser parameter "@1@" not recognized**

[Description]

An error occurred during execution of the application or command.

[System Processing]

Processing will be aborted.

[Action]

Check the message text and confirm that the application is written correctly and the command is being used correctly.

---

## **2.22.43 12149**

---

### **text search parser start method is required**

[Description]

An error occurred during execution of the application or command.

[System Processing]

Processing will be aborted.

[Action]

Check the message text and confirm that the application is written correctly and the command is being used correctly.

---

## **2.22.44 12150**

---

### **text search parser gettoken method is required**

[Description]

An error occurred during execution of the application or command.

[System Processing]

Processing will be aborted.

[Action]

Check the message text and confirm that the application is written correctly and the command is being used correctly.

---

## **2.22.45 12151**

---

### **text search parser end method is required**

[Description]

An error occurred during execution of the application or command.

[System Processing]

Processing will be aborted.

[Action]

Check the message text and confirm that the application is written correctly and the command is being used correctly.

---

## 2.22.46 12152

---

### text search parser lextypes method is required

[Description]

An error occurred during execution of the application or command.

[System Processing]

Processing will be aborted.

[Action]

Check the message text and confirm that the application is written correctly and the command is being used correctly.

---

## 2.22.47 12153

---

### must be superuser to rename @1@

[Description]

An error occurred during execution of the application or command.

[System Processing]

Processing will be aborted.

[Action]

Check the message text and confirm that the application is written correctly and the command is being used correctly.

---

## 2.22.48 12154

---

### text search parser "@1@" does not exist, skipping

[Description]

The application or command terminated normally, but a warning was output.

[System Processing]

Processing will continue.

[Action]

Check the message text and confirm that the issue does not affect the expected outcome.

---

## 2.22.49 12156

---

### text search parser "@1@" already exists in schema "@2@"

[Description]

An error occurred during execution of the application or command.

[System Processing]

Processing will be aborted.

[Action]

Check the message text and confirm that the application is written correctly and the command is being used correctly.

---

## 2.22.50 12157

---

### text search template "@1@" does not accept options

[Description]

An error occurred during execution of the application or command.

[System Processing]

Processing will be aborted.

[Action]

Check the message text and confirm that the application is written correctly and the command is being used correctly.

---

## 2.22.51 12158

---

### text search template is required

[Description]

An error occurred during execution of the application or command.

[System Processing]

Processing will be aborted.

[Action]

Check the message text and confirm that the application is written correctly and the command is being used correctly.

---

## 2.22.52 12159

---

### text search dictionary "@1@" already exists in schema "@2@"

[Description]

An error occurred during execution of the application or command.

[System Processing]

Processing will be aborted.

[Action]

Check the message text and confirm that the application is written correctly and the command is being used correctly.

---

## 2.22.53 12160

---

### text search dictionary "@1@" does not exist, skipping

[Description]

The application or command terminated normally, but a warning was output.

[System Processing]

Processing will continue.

[Action]

Check the message text and confirm that the issue does not affect the expected outcome.

## 2.22.54 12161

---

### must be superuser to create text search templates

[Description]

An error occurred during execution of the application or command.

[System Processing]

Processing will be aborted.

[Action]

Check the message text and confirm that the application is written correctly and the command is being used correctly.

## 2.22.55 12162

---

### text search template parameter "@1@" not recognized

[Description]

An error occurred during execution of the application or command.

[System Processing]

Processing will be aborted.

[Action]

Check the message text and confirm that the application is written correctly and the command is being used correctly.

## 2.22.56 12163

---

### text search template lexize method is required

[Description]

An error occurred during execution of the application or command.

[System Processing]

Processing will be aborted.

[Action]

Check the message text and confirm that the application is written correctly and the command is being used correctly.

## 2.22.57 12165

---

### text search template "@1@" already exists in schema "@2@"

[Description]

An error occurred during execution of the application or command.

[System Processing]

Processing will be aborted.

[Action]

Check the message text and confirm that the application is written correctly and the command is being used correctly.



## 2.22.58 12167

---

### text search template "@1@" does not exist, skipping

[Description]

The application or command terminated normally, but a warning was output.

[System Processing]

Processing will continue.

[Action]

Check the message text and confirm that the issue does not affect the expected outcome.

## 2.22.59 12168

---

### text search configuration parameter "@1@" not recognized

[Description]

An error occurred during execution of the application or command.

[System Processing]

Processing will be aborted.

[Action]

Check the message text and confirm that the application is written correctly and the command is being used correctly.

## 2.22.60 12169

---

### cannot specify both PARSER and COPY options

[Description]

An error occurred during execution of the application or command.

[System Processing]

Processing will be aborted.

[Action]

Check the message text and confirm that the application is written correctly and the command is being used correctly.

## 2.22.61 12170

---

### text search parser is required

[Description]

An error occurred during execution of the application or command.

[System Processing]

Processing will be aborted.

[Action]

Check the message text and confirm that the application is written correctly and the command is being used correctly.

## 2.22.62 12171

---

---

### text search configuration "@1@" already exists in schema "@2@"

#### [Description]

An error occurred during execution of the application or command.

#### [System Processing]

Processing will be aborted.

#### [Action]

Check the message text and confirm that the application is written correctly and the command is being used correctly.

---

## 2.22.63 12172

---

### text search configuration "@1@" does not exist, skipping

#### [Description]

The application or command terminated normally, but a warning was output.

#### [System Processing]

Processing will continue.

#### [Action]

Check the message text and confirm that the issue does not affect the expected outcome.

---

## 2.22.64 12174

---

### mapping for token type "@1@" does not exist

#### [Description]

An error occurred during execution of the application or command.

#### [System Processing]

Processing will be aborted.

#### [Action]

Check the message text and confirm that the application is written correctly and the command is being used correctly.

---

## 2.22.65 12175

---

### mapping for token type "@1@" does not exist, skipping

#### [Description]

The application or command terminated normally, but a warning was output.

#### [System Processing]

Processing will continue.

#### [Action]

Check the message text and confirm that the issue does not affect the expected outcome.

---

## 2.22.66 12176

---

### invalid parameter list format: "@1@"

[Description]

An error occurred during execution of the application or command.

[System Processing]

Processing will be aborted.

[Action]

Check the message text and confirm that the application is written correctly and the command is being used correctly.

## 2.22.67 12177

---

### group "@1@" does not exist

[Description]

An error occurred during execution of the application or command.

[System Processing]

Processing will be aborted.

[Action]

Check the message text and confirm that the application is written correctly and the command is being used correctly.

## 2.22.68 12178

---

### invalid extension name: "@1@"

[Description]

An error occurred during execution of the application or command.

[System Processing]

Processing will be aborted.

[Action]

Check the message text and confirm that the application is written correctly and the command is being used correctly.

## 2.22.69 12179

---

### invalid extension version name: "@1@"

[Description]

An error occurred during execution of the application or command.

[System Processing]

Processing will be aborted.

[Action]

Check the message text and confirm that the application is written correctly and the command is being used correctly.

## 2.22.70 12180

---

### could not open extension control file "@1@" : @2@

[Description]

An error occurred during I/O processing in the database server.

[System Processing]

Processing will be aborted.

[Action]

To investigate the cause of the occurrence from the message, and remove cause.

## 2.22.71 12181

---

### parameter "@1@" cannot be set in a secondary extension control file

[Description]

An error occurred during execution of the application or command.

[System Processing]

Processing will be aborted.

[Action]

Check the message text and confirm that the application is written correctly and the command is being used correctly.

## 2.22.72 12183

---

### parameter "@1@" must be a list of extension names

[Description]

An error occurred during execution of the application or command.

[System Processing]

Processing will be aborted.

[Action]

Check the message text and confirm that the application is written correctly and the command is being used correctly.

## 2.22.73 12184

---

### unrecognized parameter "@1@" in file "@2@"

[Description]

An error occurred during execution of the application or command.

[System Processing]

Processing will be aborted.

[Action]

Check the message text and confirm that the application is written correctly and the command is being used correctly.

## 2.22.74 12185

---

### parameter "schema" cannot be specified when "relocatable" is true

[Description]

An error occurred during execution of the application or command.

[System Processing]

Processing will be aborted.

[Action]

Check the message text and confirm that the application is written correctly and the command is being used correctly.

## 2.22.75 12186

---

### transaction control statements are not allowed within an extension script

[Description]

An error occurred during execution of the application or command.

[System Processing]

Processing will be aborted.

[Action]

Check the message text and confirm that the application is written correctly and the command is being used correctly.

## 2.22.76 12187

---

### permission denied to create extension "@1@"

[Description]

An error occurred during execution of the application or command.

[System Processing]

Processing will be aborted.

[Action]

Check the message text and confirm that the application is written correctly and the command is being used correctly.

## 2.22.77 12188

---

### permission denied to update extension "@1@"

[Description]

An error occurred during execution of the application or command.

[System Processing]

Processing will be aborted.

[Action]

Check the message text and confirm that the application is written correctly and the command is being used correctly.

## 2.22.78 12189

---

### extension "@1@" has no update path from version "@2@" to version "@3@"

[Description]

An error occurred during execution of the application or command.

[System Processing]

Processing will be aborted.

[Action]

Check the message text and confirm that the application is written correctly and the command is being used correctly.

## 2.22.79 12190

---

### relation "@1@" already exists, skipping

[Description]

The application or command terminated normally, but a warning was output.

[System Processing]

Processing will continue.

[Action]

Check the message text and confirm that the issue does not affect the expected outcome.

## 2.22.80 12191

---

### extension "@1@" already exists

[Description]

An error occurred during execution of the application or command.

[System Processing]

Processing will be aborted.

[Action]

Check the message text and confirm that the application is written correctly and the command is being used correctly.

## 2.22.81 12192

---

### nested CREATE EXTENSION is not supported

[Description]

An error occurred during execution of the application or command.

[System Processing]

Processing will be aborted.

[Action]

Check the message text and confirm that the application is written correctly and the command is being used correctly.

## 2.22.82 12193

---

### version to install must be specified

[Description]

An error occurred during execution of the application or command.

[System Processing]

Processing will be aborted.

[Action]

Check the message text and confirm that the application is written correctly and the command is being used correctly.

## 2.22.83 12194

---

---

### FROM version must be different from installation target version "@1@"

[Description]

An error occurred during execution of the application or command.

[System Processing]

Processing will be aborted.

[Action]

Check the message text and confirm that the application is written correctly and the command is being used correctly.

---

## 2.22.84 12195

---

### extension "@1@" must be installed in schema "@2@"

[Description]

An error occurred during execution of the application or command.

[System Processing]

Processing will be aborted.

[Action]

Check the message text and confirm that the application is written correctly and the command is being used correctly.

---

## 2.22.85 12196

---

### required extension "@1@" is not installed

[Description]

An error occurred during execution of the application or command.

[System Processing]

Processing will be aborted.

[Action]

Check the message text and confirm that the application is written correctly and the command is being used correctly.

---

## 2.22.86 12197

---

### language "@1@" does not exist, skipping

[Description]

The application or command terminated normally, but a warning was output.

[System Processing]

Processing will continue.

[Action]

Check the message text and confirm that the issue does not affect the expected outcome.

---

## 2.22.87 12198

---

### OID @1@ does not refer to a table

[Description]

An error occurred during execution of the application or command.

[System Processing]

Processing will be aborted.

[Action]

Check the message text and confirm that the application is written correctly and the command is being used correctly.

---

## 2.22.88 12199

---

### table "@1@" is not a member of the extension being created

[Description]

An error occurred during execution of the application or command.

[System Processing]

Processing will be aborted.

[Action]

Check the message text and confirm that the application is written correctly and the command is being used correctly.

---

## 2.23 Message Numbers Beginning with 12200

---

---

### 2.23.1 12200

---

#### extension "@1@" does not support SET SCHEMA

[Description]

An error occurred during execution of the application or command.

[System Processing]

Processing will be aborted.

[Action]

Check the message text and confirm that the application is written correctly and the command is being used correctly.

---

### 2.23.2 12201

---

#### nested ALTER EXTENSION is not supported

[Description]

An error occurred during execution of the application or command.

[System Processing]

Processing will be aborted.

[Action]

Check the message text and confirm that the application is written correctly and the command is being used correctly.

---

### 2.23.3 12202

---

#### version "@1@" of extension "@2@" is already installed



[Description]

Terminated normally.

[System Processing]

Continues processing.

[Action]

No action required.

## 2.23.4 12203

---

### @1@ is already a member of extension "@2@"

[Description]

An error occurred during execution of the application or command.

[System Processing]

Processing will be aborted.

[Action]

Check the message text and confirm that the application is written correctly and the command is being used correctly.

## 2.23.5 12204

---

### @1@ is not a member of extension "@2@"

[Description]

An error occurred during execution of the application or command.

[System Processing]

Processing will be aborted.

[Action]

Check the message text and confirm that the application is written correctly and the command is being used correctly.

## 2.23.6 12205

---

### using pg\_pltemplate information instead of CREATE LANGUAGE parameters

[Description]

Terminated normally.

[System Processing]

Continues processing.

[Action]

No action required.

## 2.23.7 12206

---

### must be superuser to create procedural language "@1@"

[Description]

An error occurred during execution of the application or command.

[System Processing]

Processing will be aborted.

[Action]

Check the message text and confirm that the application is written correctly and the command is being used correctly.

## 2.23.8 12208

---

### unsupported language "@1@"

[Description]

An error occurred during execution of the application or command.

[System Processing]

Processing will be aborted.

[Action]

Check the message text and confirm that the application is written correctly and the command is being used correctly.

## 2.23.9 12209

---

### must be superuser to create custom procedural language

[Description]

An error occurred during execution of the application or command.

[System Processing]

Processing will be aborted.

[Action]

Check the message text and confirm that the application is written correctly and the command is being used correctly.

## 2.23.10 12210

---

### changing return type of function @1@ from @2@ to @3@

[Description]

The application or command terminated normally, but a warning was output.

[System Processing]

Processing will continue.

[Action]

Check the message text and confirm that the issue does not affect the expected outcome.

## 2.23.11 12211

---

### language "@1@" already exists

[Description]

An error occurred during execution of the application or command.

[System Processing]

Processing will be aborted.

[Action]

Check the message text and confirm that the application is written correctly and the command is being used correctly.

## 2.23.12 12212

---

### relation "@1@" does not exist, skipping

[Description]

The application or command terminated normally, but a warning was output.

[System Processing]

Processing will continue.

[Action]

Check the message text and confirm that the issue does not affect the expected outcome.

## 2.23.13 12213

---

### unacceptable schema name "@1@"

[Description]

An error occurred during execution of the application or command.

[System Processing]

Processing will be aborted.

[Action]

Check the message text and confirm that the application is written correctly and the command is being used correctly.

## 2.23.14 12214

---

### sequence "@1@" does not exist, skipping

[Description]

The application or command terminated normally, but a warning was output.

[System Processing]

Processing will continue.

[Action]

Check the message text and confirm that the issue does not affect the expected outcome.

## 2.23.15 12215

---

### source encoding "@1@" does not exist

[Description]

An error occurred during execution of the application or command.

[System Processing]

Processing will be aborted.

[Action]

Check the message text and confirm that the application is written correctly and the command is being used correctly.

## 2.23.16 12216

---

### destination encoding "@1@" does not exist

[Description]

An error occurred during execution of the application or command.

[System Processing]

Processing will be aborted.

[Action]

Check the message text and confirm that the application is written correctly and the command is being used correctly.

## 2.23.17 12217

---

### encoding conversion function @1@ must return type @2@

[Description]

An error occurred during execution of the application or command.

[System Processing]

Processing will be aborted.

[Action]

Check the message text and confirm that the application is written correctly and the command is being used correctly.

## 2.23.18 12218

---

### view "@1@" does not exist, skipping

[Description]

The application or command terminated normally, but a warning was output.

[System Processing]

Processing will continue.

[Action]

Check the message text and confirm that the issue does not affect the expected outcome.

## 2.23.19 12219

---

### relation "@1@" already exists in schema "@2@"

[Description]

An error occurred during execution of the application or command.

[System Processing]

Processing will be aborted.

[Action]

Check the message text and confirm that the application is written correctly and the command is being used correctly.

## 2.23.20 12220

---

---

### **could not remove directory "@1@": @2@**

#### [Description]

An error occurred during I/O processing in the database server.

#### [System Processing]

Processing will be aborted.

#### [Action]

To investigate the cause of the occurrence from the message, and remove cause.

---

## **2.23.21 12221**

---

### **"@1@" exists but is not a directory**

#### [Description]

An error occurred during execution of the application or command.

#### [System Processing]

Processing will be aborted.

#### [Action]

Check the message text and confirm that the application is written correctly and the command is being used correctly.

---

## **2.23.22 12222**

---

### **permission denied to create tablespace "@1@"**

#### [Description]

An error occurred during execution of the application or command.

#### [System Processing]

Processing will be aborted.

#### [Action]

Check the message text and confirm that the application is written correctly and the command is being used correctly.

---

## **2.23.23 12223**

---

### **tablespace location cannot contain single quotes**

#### [Description]

An error occurred during execution of the application or command.

#### [System Processing]

Processing will be aborted.

#### [Action]

Check the message text and confirm that the application is written correctly and the command is being used correctly.

---

## **2.23.24 12224**

---

### **tablespace location must be an absolute path**

[Description]

An error occurred during execution of the application or command.

[System Processing]

Processing will be aborted.

[Action]

Check the message text and confirm that the application is written correctly and the command is being used correctly.

## 2.23.25 12225

---

### tablespace location "@1@" is too long

[Description]

An error occurred during execution of the application or command.

[System Processing]

Processing will be aborted.

[Action]

Check the message text and confirm that the application is written correctly and the command is being used correctly.

## 2.23.26 12226

---

### unacceptable tablespace name "@1@"

[Description]

An error occurred during execution of the application or command.

[System Processing]

Processing will be aborted.

[Action]

Check the message text and confirm that the application is written correctly and the command is being used correctly.

## 2.23.27 12227

---

### tablespace "@1@" already exists

[Description]

An error occurred during execution of the application or command.

[System Processing]

Processing will be aborted.

[Action]

Check the message text and confirm that the application is written correctly and the command is being used correctly.

## 2.23.28 12228

---

### tablespaces are not supported on this platform

[Description]

The application or command terminated normally, but a warning was output.

[System Processing]

Processing will continue.

[Action]

Check the message text and confirm that the issue does not affect the expected outcome.

## 2.23.29 12229

---

### window "@1@" does not exist

[Description]

An error occurred during execution of the application or command.

[System Processing]

Processing will be aborted.

[Action]

Check the message text and confirm that the application is written correctly and the command is being used correctly.

## 2.23.30 12230

---

### index "@1@" does not exist, skipping

[Description]

The application or command terminated normally, but a warning was output.

[System Processing]

Processing will continue.

[Action]

Check the message text and confirm that the issue does not affect the expected outcome.

## 2.23.31 12231

---

### tablespace "@1@" is not empty

[Description]

An error occurred during execution of the application or command.

[System Processing]

Processing will be aborted.

[Action]

Check the message text and confirm that the application is written correctly and the command is being used correctly.

## 2.23.32 12232

---

### aggregate @1@ does not exist

[Description]

An error occurred during execution of the application or command.

[System Processing]

Processing will be aborted.

[Action]

Check the message text and confirm that the application is written correctly and the command is being used correctly.

## 2.23.33 12233

---

### could not set permissions on directory "@1@": @2@

[Description]

An error occurred during I/O processing in the database server.

[System Processing]

Processing will be aborted.

[Action]

To investigate the cause of the occurrence from the message, and remove cause.

## 2.23.34 12234

---

### some useless files may be left behind in old database directory "@1@"

[Description]

The application or command terminated normally, but a warning was output.

[System Processing]

Processing will continue.

[Action]

Check the message text and confirm that the issue does not affect the expected outcome.

## 2.23.35 12235

---

### directory "@1@" already in use as a tablespace

[Description]

An error occurred during execution of the application or command.

[System Processing]

Processing will be aborted.

[Action]

Check the message text and confirm that the application is written correctly and the command is being used correctly.

## 2.23.36 12236

---

### could not create symbolic link "@1@": @2@

[Description]

An error occurred during I/O processing in the database server.

[System Processing]

Processing will be aborted.

[Action]

To investigate the cause of the occurrence from the message, and remove cause.



## 2.23.37 12237

---

### could not read symbolic link "@1@": @2@

[Description]

There was insufficient free space in the disk of the database server during execution of the application.

[System Processing]

Processing will be aborted.

[Action]

Delete user data stored in the database server to free up space on the disk.

## 2.23.38 12238

---

### could not read directory "@1@": @2@

[Description]

An error occurred during I/O processing in the database server.

[System Processing]

Processing will be aborted.

[Action]

To investigate the cause of the occurrence from the message, and remove cause.

## 2.23.39 12239

---

### "@1@" is a foreign table

[Description]

An error occurred during execution of the application or command.

[System Processing]

Processing will be aborted.

[Action]

Check the message text and confirm that the application is written correctly and the command is being used correctly.

## 2.23.40 12240

---

### "@1@" is a view

[Description]

An error occurred during execution of the application or command.

[System Processing]

Processing will be aborted.

[Action]

Check the message text and confirm that the application is written correctly and the command is being used correctly.

## 2.23.41 12241

---

---

### **TRUNCATE FOR EACH ROW triggers are not supported**

[Description]

An error occurred during execution of the application or command.

[System Processing]

Processing will be aborted.

[Action]

Check the message text and confirm that the application is written correctly and the command is being used correctly.

---

### **2.23.42 12242**

---

#### **INSTEAD OF triggers must be FOR EACH ROW**

[Description]

An error occurred during execution of the application or command.

[System Processing]

Processing will be aborted.

[Action]

Check the message text and confirm that the application is written correctly and the command is being used correctly.

---

### **2.23.43 12243**

---

#### **INSTEAD OF triggers cannot have WHEN conditions**

[Description]

An error occurred during execution of the application or command.

[System Processing]

Processing will be aborted.

[Action]

Check the message text and confirm that the application is written correctly and the command is being used correctly.

---

### **2.23.44 12244**

---

#### **INSTEAD OF triggers cannot have column lists**

[Description]

An error occurred during execution of the application or command.

[System Processing]

Processing will be aborted.

[Action]

Check the message text and confirm that the application is written correctly and the command is being used correctly.

---

### **2.23.45 12245**

---

#### **cannot use subquery in trigger WHEN condition**

[Description]

An error occurred during execution of the application or command.

[System Processing]

Processing will be aborted.

[Action]

Check the message text and confirm that the application is written correctly and the command is being used correctly.

---

## 2.23.46 12246

---

### aggregate functions are not allowed in trigger WHEN conditions

[Description]

An error occurred during execution of the application or command.

[System Processing]

Processing will be aborted.

[Action]

Check the message text and confirm that the application is written correctly and the command is being used correctly.

---

## 2.23.47 12247

---

### window functions are not allowed in trigger WHEN conditions

[Description]

An error occurred during execution of the application or command.

[System Processing]

Processing will be aborted.

[Action]

Check the message text and confirm that the application is written correctly and the command is being used correctly.

---

## 2.23.48 12248

---

### statement trigger's WHEN condition cannot reference column values

[Description]

An error occurred during execution of the application or command.

[System Processing]

Processing will be aborted.

[Action]

Check the message text and confirm that the application is written correctly and the command is being used correctly.

---

## 2.23.49 12249

---

### INSERT trigger's WHEN condition cannot reference OLD values

[Description]

An error occurred during execution of the application or command.

[System Processing]

Processing will be aborted.

[Action]

Check the message text and confirm that the application is written correctly and the command is being used correctly.

---

## 2.23.50 12250

---

### DELETE trigger's WHEN condition cannot reference NEW values

[Description]

An error occurred during execution of the application or command.

[System Processing]

Processing will be aborted.

[Action]

Check the message text and confirm that the application is written correctly and the command is being used correctly.

---

## 2.23.51 12251

---

### BEFORE trigger's WHEN condition cannot reference NEW system columns

[Description]

An error occurred during execution of the application or command.

[System Processing]

Processing will be aborted.

[Action]

Check the message text and confirm that the application is written correctly and the command is being used correctly.

---

## 2.23.52 12252

---

### changing return type of function @1@ from @2@ to @3@

[Description]

The application or command terminated normally, but a warning was output.

[System Processing]

Processing will continue.

[Action]

Check the message text and confirm that the issue does not affect the expected outcome.

---

## 2.23.53 12254

---

### trigger "@1@" for relation "@2@" already exists

[Description]

An error occurred during execution of the application or command.

[System Processing]

Processing will be aborted.

[Action]

Check the message text and confirm that the application is written correctly and the command is being used correctly.

## 2.23.54 12255

---

**ignoring incomplete trigger group for constraint "@1@" @2@**

[Description]

The application or command terminated normally, but a warning was output.

[System Processing]

Processing will continue.

[Action]

Check the message text and confirm that the issue does not affect the expected outcome.

## 2.23.55 12256

---

**converting trigger group into constraint "@1@" @2@**

[Description]

Terminated normally.

[System Processing]

Continues processing.

[Action]

No action required.

## 2.23.56 12257

---

**trigger "@1@" for relation "@2@" does not exist, skipping**

[Description]

The application or command terminated normally, but a warning was output.

[System Processing]

Processing will continue.

[Action]

Check the message text and confirm that the issue does not affect the expected outcome.

## 2.23.57 12258

---

**trigger "@1@" for table "@2@" does not exist**

[Description]

An error occurred during execution of the application or command.

[System Processing]

Processing will be aborted.

[Action]

Check the message text and confirm that the application is written correctly and the command is being used correctly.

## 2.23.58 12259

---

### permission denied: "@1@" is a system trigger

#### [Description]

An error occurred during execution of the application or command.

#### [System Processing]

Processing will be aborted.

#### [Action]

Check the message text and confirm that the application is written correctly and the command is being used correctly.

## 2.23.59 12260

---

### trigger function @1@ returned null value

#### [Description]

An error occurred during execution of the application or command.

#### [System Processing]

Processing will be aborted.

#### [Action]

Check the message text and confirm that the application is written correctly and the command is being used correctly.

## 2.23.60 12261

---

### BEFORE STATEMENT trigger cannot return a value

#### [Description]

An error occurred during execution of the application or command.

#### [System Processing]

Processing will be aborted.

#### [Action]

Check the message text and confirm that the application is written correctly and the command is being used correctly.

## 2.23.61 12262

---

### constraint "@1@" is not deferrable

#### [Description]

An error occurred during execution of the application or command.

#### [System Processing]

Processing will be aborted.

#### [Action]

Check the message text and confirm that the application is written correctly and the command is being used correctly.

## 2.23.62 12264

---

---

### **SYSID can no longer be specified**

[Description]

An error occurred during execution of the application or command.

[System Processing]

Processing will be aborted.

[Action]

Check the message text and confirm that the application is written correctly and the command is being used correctly.

---

## **2.23.63 12265**

---

### **invalid connection limit: @1@**

[Description]

An error occurred during execution of the application or command.

[System Processing]

Processing will be aborted.

[Action]

Check the message text and confirm that the application is written correctly and the command is being used correctly.

---

## **2.23.64 12266**

---

### **must be superuser to create superusers**

[Description]

An error occurred during execution of the application or command.

[System Processing]

Processing will be aborted.

[Action]

Check the message text and confirm that the application is written correctly and the command is being used correctly.

---

## **2.23.65 12267**

---

### **must be superuser to create replication users**

[Description]

An error occurred during execution of the application or command.

[System Processing]

Processing will be aborted.

[Action]

Check the message text and confirm that the application is written correctly and the command is being used correctly.

---

## **2.23.66 12268**

---

### **permission denied to create database**

[Description]

An error occurred during execution of the application or command.

[System Processing]

Processing will be aborted.

[Action]

Check the message text and confirm that the application is written correctly and the command is being used correctly.

## 2.23.67 12269

---

### role name "@1@" is reserved

[Description]

An error occurred during execution of the application or command.

[System Processing]

Processing will be aborted.

[Action]

Check the message text and confirm that the application is written correctly and the command is being used correctly.

## 2.23.68 12270

---

### role "@1@" already exists

[Description]

An error occurred during execution of the application or command.

[System Processing]

Processing will be aborted.

[Action]

Check the message text and confirm that the application is written correctly and the command is being used correctly.

## 2.23.69 12271

---

### must be superuser to alter superusers

[Description]

An error occurred during execution of the application or command.

[System Processing]

Processing will be aborted.

[Action]

Check the message text and confirm that the application is written correctly and the command is being used correctly.

## 2.23.70 12272

---

### must be superuser to alter replication users

[Description]

An error occurred during execution of the application or command.



[System Processing]

Processing will be aborted.

[Action]

Check the message text and confirm that the application is written correctly and the command is being used correctly.

---

## 2.23.71 12273

---

**permission denied**

[Description]

An error occurred during execution of the application or command.

[System Processing]

Processing will be aborted.

[Action]

Check the message text and confirm that the application is written correctly and the command is being used correctly.

---

## 2.23.72 12274

---

**permission denied to create role**

[Description]

An error occurred during execution of the application or command.

[System Processing]

Processing will be aborted.

[Action]

Check the message text and confirm that the application is written correctly and the command is being used correctly.

---

## 2.23.73 12275

---

**tablespace "@1@" does not exist, skipping**

[Description]

The application or command terminated normally, but a warning was output.

[System Processing]

Processing will continue.

[Action]

Check the message text and confirm that the issue does not affect the expected outcome.

---

## 2.23.74 12276

---

**current user cannot be dropped**

[Description]

An error occurred during execution of the application or command.

[System Processing]

Processing will be aborted.

[Action]

Check the message text and confirm that the application is written correctly and the command is being used correctly.

## 2.23.75 12277

---

### session user cannot be dropped

[Description]

An error occurred during execution of the application or command.

[System Processing]

Processing will be aborted.

[Action]

Check the message text and confirm that the application is written correctly and the command is being used correctly.

## 2.23.76 12278

---

### must be superuser to drop superusers

[Description]

An error occurred during execution of the application or command.

[System Processing]

Processing will be aborted.

[Action]

Check the message text and confirm that the application is written correctly and the command is being used correctly.

## 2.23.77 12279

---

### role "@1@" cannot be dropped because some objects depend on it

[Description]

An error occurred during execution of the application or command.

[System Processing]

Processing will be aborted.

[Action]

Check the message text and confirm that the application is written correctly and the command is being used correctly.

## 2.23.78 12280

---

### session user cannot be renamed

[Description]

An error occurred during execution of the application or command.

[System Processing]

Processing will be aborted.

[Action]

Check the message text and confirm that the application is written correctly and the command is being used correctly.

## 2.23.79 12281

---

### current user cannot be renamed

[Description]

An error occurred during execution of the application or command.

[System Processing]

Processing will be aborted.

[Action]

Check the message text and confirm that the application is written correctly and the command is being used correctly.

## 2.23.80 12282

---

### must be superuser to rename superusers

[Description]

An error occurred during execution of the application or command.

[System Processing]

Processing will be aborted.

[Action]

Check the message text and confirm that the application is written correctly and the command is being used correctly.

## 2.23.81 12283

---

### permission denied to rename database

[Description]

An error occurred during execution of the application or command.

[System Processing]

Processing will be aborted.

[Action]

Check the message text and confirm that the application is written correctly and the command is being used correctly.

## 2.23.82 12284

---

### MD5 password cleared because of role rename

[Description]

The application or command terminated normally, but a warning was output.

[System Processing]

Processing will continue.

[Action]

Check the message text and confirm that the issue does not affect the expected outcome.

## 2.23.83 12285

---

---

### column names cannot be included in GRANT/REVOKE ROLE

[Description]

An error occurred during execution of the application or command.

[System Processing]

Processing will be aborted.

[Action]

Check the message text and confirm that the application is written correctly and the command is being used correctly.

---

## 2.23.84 12286

---

### permission denied to drop role

[Description]

An error occurred during execution of the application or command.

[System Processing]

Processing will be aborted.

[Action]

Check the message text and confirm that the application is written correctly and the command is being used correctly.

---

## 2.23.85 12287

---

### permission denied to drop objects

[Description]

An error occurred during execution of the application or command.

[System Processing]

Processing will be aborted.

[Action]

Check the message text and confirm that the application is written correctly and the command is being used correctly.

---

## 2.23.86 12288

---

### must have admin option on role "@1@"

[Description]

An error occurred during execution of the application or command.

[System Processing]

Processing will be aborted.

[Action]

Check the message text and confirm that the application is written correctly and the command is being used correctly.

---

## 2.23.87 12289

---

### must be superuser to set grantor

[Description]

An error occurred during execution of the application or command.

[System Processing]

Processing will be aborted.

[Action]

Check the message text and confirm that the application is written correctly and the command is being used correctly.

## 2.23.88 12290

---

### **role "@1@" is a member of role "@2@"**

[Description]

An error occurred during execution of the application or command.

[System Processing]

Processing will be aborted.

[Action]

Check the message text and confirm that the application is written correctly and the command is being used correctly.

## 2.23.89 12291

---

### **role "@1@" is already a member of role "@2@"**

[Description]

Terminated normally.

[System Processing]

Continues processing.

[Action]

No action required.

## 2.23.90 12292

---

### **role "@1@" is not a member of role "@2@"**

[Description]

The application or command terminated normally, but a warning was output.

[System Processing]

Processing will continue.

[Action]

Check the message text and confirm that the issue does not affect the expected outcome.

## 2.23.91 12293

---

### **COPY BINARY is not supported to stdout or from stdin**

[Description]

An error occurred during execution of the application or command.

[System Processing]

Processing will be aborted.

[Action]

Check the message text and confirm that the application is written correctly and the command is being used correctly.

## 2.23.92 12294

---

**could not write to COPY file: @1@**

[Description]

There was insufficient free space in the disk of the database server during execution of the application.

[System Processing]

Processing will be aborted.

[Action]

Delete user data stored in the database server to free up space on the disk.

## 2.23.93 12295

---

**connection lost during COPY to stdout**

[Description]

The database server was disconnected during execution of the application.

[System Processing]

Processing will be aborted.

[Action]

Communication may have been disconnected for the following reasons:

- An error occurred in the communication line (TCP/IP etc.)
- The database server terminated abnormally.

Take the following actions:

- Eliminate the cause of the communication disconnection.

Examine the application and check whether the transaction for implementing update is a long transaction. Judge whether it is a long transaction from the following viewpoints and modify the application.

- a) If the COMMIT process is not executed after update, add the COMMIT process.
  - b) If the total number of update records in a single transaction is high, split it into short transactions.
  - c) If search was conducted for a long period of time after update, execute COMMIT after update or review the search SQL statement.
- If none of the above situations applies, perform the following:
    - a) Confirm that the database server has not stopped.
    - b) If the database server is starting or stopping, re-execute the command after the database server starts.

## 2.23.94 12296

---

**could not read from COPY file: @1@**

[Description]

An error occurred during I/O processing in the database server.

[System Processing]

Processing will be aborted.

[Action]

To investigate the cause of the occurrence from the message, and remove cause.

## 2.23.95 12297

---

### **COPY from stdin failed: @1@**

[Description]

Processing was canceled.

[System Processing]

Processing will be aborted.

[Action]

Check the message text.

## 2.23.96 12298

---

### **unexpected message type 0x@1@ during COPY from stdin**

[Description]

An error occurred during communication between the application and the database server.

[System Processing]

Processing will be aborted.

[Action]

Check if there are any problems in the network, eliminate the cause of any error and re-execute the command.

## 2.23.97 12299

---

### **must be superuser to COPY to or from a file**

[Description]

An error occurred during execution of the application or command.

[System Processing]

Processing will be aborted.

[Action]

Check the message text and confirm that the application is written correctly and the command is being used correctly.

## 2.24 Message Numbers Beginning with 12300

---

### 2.24.1 12300

---

#### **COPY format "@1@" not recognized**

[Description]

An error occurred during execution of the application or command.

[System Processing]

Processing will be aborted.

[Action]

Check the message text and confirm that the application is written correctly and the command is being used correctly.

## 2.24.2 12301

---

### argument to option "@1@" must be a list of column names

[Description]

An error occurred during execution of the application or command.

[System Processing]

Processing will be aborted.

[Action]

Check the message text and confirm that the application is written correctly and the command is being used correctly.

## 2.24.3 12302

---

### argument to option "@1@" must be a valid encoding name

[Description]

An error occurred during execution of the application or command.

[System Processing]

Processing will be aborted.

[Action]

Check the message text and confirm that the application is written correctly and the command is being used correctly.

## 2.24.4 12303

---

### option "@1@" not recognized

[Description]

An unexpected error occurred.

[System Processing]

Processing will be aborted.

[Action]

Contact Fujitsu technical support.

## 2.24.5 12304

---

### cannot specify DELIMITER in BINARY mode

[Description]

An error occurred during execution of the application or command.



[System Processing]

Processing will be aborted.

[Action]

Check the message text and confirm that the application is written correctly and the command is being used correctly.

## 2.24.6 12305

---

### cannot specify NULL in BINARY mode

[Description]

An error occurred during execution of the application or command.

[System Processing]

Processing will be aborted.

[Action]

Check the message text and confirm that the application is written correctly and the command is being used correctly.

## 2.24.7 12306

---

### COPY delimiter must be a single one-byte character

[Description]

An error occurred during execution of the application or command.

[System Processing]

Processing will be aborted.

[Action]

Check the message text and confirm that the application is written correctly and the command is being used correctly.

## 2.24.8 12307

---

### COPY delimiter cannot be newline or carriage return

[Description]

An error occurred during execution of the application or command.

[System Processing]

Processing will be aborted.

[Action]

Check the message text and confirm that the application is written correctly and the command is being used correctly.

## 2.24.9 12308

---

### COPY null representation cannot use newline or carriage return

[Description]

An error occurred during execution of the application or command.

[System Processing]

Processing will be aborted.

[Action]

Check the message text and confirm that the application is written correctly and the command is being used correctly.

## 2.24.10 12309

---

### **COPY delimiter cannot be "@1@"**

[Description]

An error occurred during execution of the application or command.

[System Processing]

Processing will be aborted.

[Action]

Check the message text and confirm that the application is written correctly and the command is being used correctly.

## 2.24.11 12310

---

### **COPY HEADER available only in CSV mode**

[Description]

An error occurred during execution of the application or command.

[System Processing]

Processing will be aborted.

[Action]

Check the message text and confirm that the application is written correctly and the command is being used correctly.

## 2.24.12 12311

---

### **COPY quote available only in CSV mode**

[Description]

An error occurred during execution of the application or command.

[System Processing]

Processing will be aborted.

[Action]

Check the message text and confirm that the application is written correctly and the command is being used correctly.

## 2.24.13 12312

---

### **COPY quote must be a single one-byte character**

[Description]

An error occurred during execution of the application or command.

[System Processing]

Processing will be aborted.

[Action]

Check the message text and confirm that the application is written correctly and the command is being used correctly.

## 2.24.14 12313

---

### **COPY delimiter and quote must be different**

[Description]

An error occurred during execution of the application or command.

[System Processing]

Processing will be aborted.

[Action]

Check the message text and confirm that the application is written correctly and the command is being used correctly.

## 2.24.15 12314

---

### **COPY escape available only in CSV mode**

[Description]

An error occurred during execution of the application or command.

[System Processing]

Processing will be aborted.

[Action]

Check the message text and confirm that the application is written correctly and the command is being used correctly.

## 2.24.16 12315

---

### **COPY escape must be a single one-byte character**

[Description]

An error occurred during execution of the application or command.

[System Processing]

Processing will be aborted.

[Action]

Check the message text and confirm that the application is written correctly and the command is being used correctly.

## 2.24.17 12316

---

### **COPY force quote available only in CSV mode**

[Description]

An error occurred during execution of the application or command.

[System Processing]

Processing will be aborted.

[Action]

Check the message text and confirm that the application is written correctly and the command is being used correctly.

## 2.24.18 12317

---

---

### **COPY force quote only available using COPY TO**

[Description]

An error occurred during execution of the application or command.

[System Processing]

Processing will be aborted.

[Action]

Check the message text and confirm that the application is written correctly and the command is being used correctly.

---

## **2.24.19 12318**

---

### **COPY force not null available only in CSV mode**

[Description]

An error occurred during execution of the application or command.

[System Processing]

Processing will be aborted.

[Action]

Check the message text and confirm that the application is written correctly and the command is being used correctly.

---

## **2.24.20 12319**

---

### **COPY force not null only available using COPY FROM**

[Description]

An error occurred during execution of the application or command.

[System Processing]

Processing will be aborted.

[Action]

Check the message text and confirm that the application is written correctly and the command is being used correctly.

---

## **2.24.21 12320**

---

### **COPY delimiter must not appear in the NULL specification**

[Description]

An error occurred during execution of the application or command.

[System Processing]

Processing will be aborted.

[Action]

Check the message text and confirm that the application is written correctly and the command is being used correctly.

---

## **2.24.22 12321**

---

### **CSV quote character must not appear in the NULL specification**

[Description]

An error occurred during execution of the application or command.

[System Processing]

Processing will be aborted.

[Action]

Check the message text and confirm that the application is written correctly and the command is being used correctly.

---

## 2.24.23 12322

---

### table "@1@" does not have OIDs

[Description]

An error occurred during execution of the application or command.

[System Processing]

Processing will be aborted.

[Action]

Check the message text and confirm that the application is written correctly and the command is being used correctly.

---

## 2.24.24 12323

---

### COPY (query) WITH OIDS is not supported

[Description]

An error occurred during execution of the application or command.

[System Processing]

Processing will be aborted.

[Action]

Check the message text and confirm that the application is written correctly and the command is being used correctly.

---

## 2.24.25 12324

---

### COPY (SELECT INTO) is not supported

[Description]

An error occurred during execution of the application or command.

[System Processing]

Processing will be aborted.

[Action]

Check the message text and confirm that the application is written correctly and the command is being used correctly.

---

## 2.24.26 12325

---

### FORCE\_QUOTE column "@1@" not referenced by COPY

[Description]

An error occurred during execution of the application or command.

[System Processing]

Processing will be aborted.

[Action]

Check the message text and confirm that the application is written correctly and the command is being used correctly.

## 2.24.27 12326

---

### FORCE\_NOT\_NULL column "@1@" not referenced by COPY

[Description]

An error occurred during execution of the application or command.

[System Processing]

Processing will be aborted.

[Action]

Check the message text and confirm that the application is written correctly and the command is being used correctly.

## 2.24.28 12327

---

### cannot copy from sequence "@1@"

[Description]

An error occurred during execution of the application or command.

[System Processing]

Processing will be aborted.

[Action]

Check the message text and confirm that the application is written correctly and the command is being used correctly.

## 2.24.29 12328

---

### cannot copy from foreign table "@1@"

[Description]

An error occurred during execution of the application or command.

[System Processing]

Processing will be aborted.

[Action]

Check the message text and confirm that the application is written correctly and the command is being used correctly.

## 2.24.30 12329

---

### cannot copy to sequence "@1@"

[Description]

An error occurred during execution of the application or command.

[System Processing]

Processing will be aborted.

[Action]

Check the message text and confirm that the application is written correctly and the command is being used correctly.

## 2.24.31 12330

---

**cannot copy from non-table relation "@1@"**

[Description]

An error occurred during execution of the application or command.

[System Processing]

Processing will be aborted.

[Action]

Check the message text and confirm that the application is written correctly and the command is being used correctly.

## 2.24.32 12331

---

**relative path not allowed for COPY to file**

[Description]

An error occurred during execution of the application or command.

[System Processing]

Processing will be aborted.

[Action]

Check the message text and confirm that the application is written correctly and the command is being used correctly.

## 2.24.33 12332

---

**could not open file "@1@" for reading: @2@**

[Description]

An error occurred during I/O processing in the database server.

[System Processing]

Processing will be aborted.

[Action]

To investigate the cause of the occurrence from the message, and remove cause.

## 2.24.34 12333

---

**"@1@" is a directory**

[Description]

An error occurred during execution of the application or command.

[System Processing]

Processing will be aborted.

[Action]

Check the message text and confirm that the application is written correctly and the command is being used correctly.

## 2.24.35 12334

---

### cannot copy to view "@1@"

[Description]

An error occurred during execution of the application or command.

[System Processing]

Processing will be aborted.

[Action]

Check the message text and confirm that the application is written correctly and the command is being used correctly.

## 2.24.36 12335

---

### cannot copy to foreign table "@1@"

[Description]

An error occurred during execution of the application or command.

[System Processing]

Processing will be aborted.

[Action]

Check the message text and confirm that the application is written correctly and the command is being used correctly.

## 2.24.37 12337

---

### cannot copy to non-table relation "@1@"

[Description]

An error occurred during execution of the application or command.

[System Processing]

Processing will be aborted.

[Action]

Check the message text and confirm that the application is written correctly and the command is being used correctly.

## 2.24.38 12338

---

### COPY file signature not recognized

[Description]

An error occurred during execution of the application or command.

[System Processing]

Processing will be aborted.

[Action]

Check the message text and confirm that the application is written correctly and the command is being used correctly.

## 2.24.39 12339

---



---

### invalid COPY file header (missing flags)

#### [Description]

An error occurred during execution of the application or command.

#### [System Processing]

Processing will be aborted.

#### [Action]

Check the message text and confirm that the application is written correctly and the command is being used correctly.

---

## 2.24.40 12340

---

### unrecognized critical flags in COPY file header

#### [Description]

An error occurred during execution of the application or command.

#### [System Processing]

Processing will be aborted.

#### [Action]

Check the message text and confirm that the application is written correctly and the command is being used correctly.

---

## 2.24.41 12341

---

### invalid COPY file header (missing length)

#### [Description]

An error occurred during execution of the application or command.

#### [System Processing]

Processing will be aborted.

#### [Action]

Check the message text and confirm that the application is written correctly and the command is being used correctly.

---

## 2.24.42 12342

---

### invalid COPY file header (wrong length)

#### [Description]

An error occurred during execution of the application or command.

#### [System Processing]

Processing will be aborted.

#### [Action]

Check the message text and confirm that the application is written correctly and the command is being used correctly.

---

## 2.24.43 12343

---

### extra data after last expected column

[Description]

An error occurred during execution of the application or command.

[System Processing]

Processing will be aborted.

[Action]

Check the message text and confirm that the application is written correctly and the command is being used correctly.

## 2.24.44 12344

---

### missing data for OID column

[Description]

An error occurred during execution of the application or command.

[System Processing]

Processing will be aborted.

[Action]

Check the message text and confirm that the application is written correctly and the command is being used correctly.

## 2.24.45 12345

---

### null OID in COPY data

[Description]

An error occurred during execution of the application or command.

[System Processing]

Processing will be aborted.

[Action]

Check the message text and confirm that the application is written correctly and the command is being used correctly.

## 2.24.46 12346

---

### invalid OID in COPY data

[Description]

An error occurred during execution of the application or command.

[System Processing]

Processing will be aborted.

[Action]

Check the message text and confirm that the application is written correctly and the command is being used correctly.

## 2.24.47 12347

---

### missing data for column "@1@"

[Description]

An error occurred during execution of the application or command.

[System Processing]

Processing will be aborted.

[Action]

Check the message text and confirm that the application is written correctly and the command is being used correctly.

---

## 2.24.48 12348

---

### received copy data after EOF marker

[Description]

An error occurred during execution of the application or command.

[System Processing]

Processing will be aborted.

[Action]

Check the message text and confirm that the application is written correctly and the command is being used correctly.

---

## 2.24.49 12349

---

### row field count is @1 @, expected @2@

[Description]

An error occurred during execution of the application or command.

[System Processing]

Processing will be aborted.

[Action]

Check the message text and confirm that the application is written correctly and the command is being used correctly.

---

## 2.24.50 12350

---

### literal carriage return found in data

[Description]

An error occurred during execution of the application or command.

[System Processing]

Processing will be aborted.

[Action]

Check the message text and confirm that the application is written correctly and the command is being used correctly.

---

## 2.24.51 12351

---

### unquoted carriage return found in data

[Description]

An error occurred during execution of the application or command.

[System Processing]

Processing will be aborted.

[Action]

Check the message text and confirm that the application is written correctly and the command is being used correctly.

## 2.24.52 12352

---

### literal newline found in data

[Description]

An error occurred during execution of the application or command.

[System Processing]

Processing will be aborted.

[Action]

Check the message text and confirm that the application is written correctly and the command is being used correctly.

## 2.24.53 12353

---

### unquoted newline found in data

[Description]

An error occurred during execution of the application or command.

[System Processing]

Processing will be aborted.

[Action]

Check the message text and confirm that the application is written correctly and the command is being used correctly.

## 2.24.54 12354

---

### end-of-copy marker does not match previous newline style

[Description]

An error occurred during execution of the application or command.

[System Processing]

Processing will be aborted.

[Action]

Check the message text and confirm that the application is written correctly and the command is being used correctly.

## 2.24.55 12355

---

### end-of-copy marker corrupt

[Description]

An error occurred during execution of the application or command.

[System Processing]

Processing will be aborted.

[Action]

Check the message text and confirm that the application is written correctly and the command is being used correctly.

## 2.24.56 12356

---

### unterminated CSV quoted field

[Description]

An error occurred during execution of the application or command.

[System Processing]

Processing will be aborted.

[Action]

Check the message text and confirm that the application is written correctly and the command is being used correctly.

## 2.24.57 12357

---

### unexpected EOF in COPY data

[Description]

An error occurred during execution of the application or command.

[System Processing]

Processing will be aborted.

[Action]

Check the message text and confirm that the application is written correctly and the command is being used correctly.

## 2.24.58 12358

---

### invalid field size

[Description]

An error occurred during execution of the application or command.

[System Processing]

Processing will be aborted.

[Action]

Check the message text and confirm that the application is written correctly and the command is being used correctly.

## 2.24.59 12359

---

### incorrect binary data format

[Description]

An error occurred during execution of the application or command.

[System Processing]

Processing will be aborted.

[Action]

Check the message text and confirm that the application is written correctly and the command is being used correctly.

## 2.24.60 12360

---

---

**must specify at least one column****[Description]**

An error occurred during execution of the application or command.

**[System Processing]**

Processing will be aborted.

**[Action]**

Check the message text and confirm that the application is written correctly and the command is being used correctly.

---

**2.24.61 12361**

---

**cannot use more than @1@ columns in an index****[Description]**

An error occurred during execution of the application or command.

**[System Processing]**

Processing will be aborted.

**[Action]**

Check the message text and confirm that the application is written correctly and the command is being used correctly.

---

**2.24.62 12362**

---

**cannot create index on foreign table "@1@"****[Description]**

An error occurred during execution of the application or command.

**[System Processing]**

Processing will be aborted.

**[Action]**

Check the message text and confirm that the application is written correctly and the command is being used correctly.

---

**2.24.63 12363**

---

**cannot create indexes on temporary tables of other sessions****[Description]**

An error occurred during execution of the application or command.

**[System Processing]**

Processing will be aborted.

**[Action]**

Check the message text and confirm that the application is written correctly and the command is being used correctly.

---

**2.24.64 12364**

---

**substituting access method "gist" for obsolete method "rtree"**

[Description]

Terminated normally.

[System Processing]

Continues processing.

[Action]

No action required.

## 2.24.65 12365

---

### **access method "@1@" does not support unique indexes**

[Description]

An error occurred during execution of the application or command.

[System Processing]

Processing will be aborted.

[Action]

Check the message text and confirm that the application is written correctly and the command is being used correctly.

## 2.24.66 12366

---

### **access method "@1@" does not support multicolumn indexes**

[Description]

An error occurred during execution of the application or command.

[System Processing]

Processing will be aborted.

[Action]

Check the message text and confirm that the application is written correctly and the command is being used correctly.

## 2.24.67 12367

---

### **access method "@1@" does not support exclusion constraints**

[Description]

An error occurred during execution of the application or command.

[System Processing]

Processing will be aborted.

[Action]

Check the message text and confirm that the application is written correctly and the command is being used correctly.

## 2.24.68 12368

---

### **@1@ @2@ will create implicit index "@3@" for table "@4@"**

[Description]

Terminated normally.

[System Processing]

Continues processing.

[Action]

No action required.

## 2.24.69 12369

---

### cannot use subquery in index predicate

[Description]

An error occurred during execution of the application or command.

[System Processing]

Processing will be aborted.

[Action]

Check the message text and confirm that the application is written correctly and the command is being used correctly.

## 2.24.70 12370

---

### aggregate functions are not allowed in index predicates

[Description]

An error occurred during execution of the application or command.

[System Processing]

Processing will be aborted.

[Action]

Check the message text and confirm that the application is written correctly and the command is being used correctly.

## 2.24.71 12371

---

### functions in index predicate must be marked IMMUTABLE

[Description]

An error occurred during execution of the application or command.

[System Processing]

Processing will be aborted.

[Action]

Check the message text and confirm that the application is written correctly and the command is being used correctly.

## 2.24.72 12372

---

### cannot use subquery in transform expression

[Description]

An error occurred during execution of the application or command.

[System Processing]

Processing will be aborted.



[Action]

Check the message text and confirm that the application is written correctly and the command is being used correctly.

## 2.24.73 12374

---

### functions in index expression must be marked IMMUTABLE

[Description]

An error occurred during execution of the application or command.

[System Processing]

Processing will be aborted.

[Action]

Check the message text and confirm that the application is written correctly and the command is being used correctly.

## 2.24.74 12375

---

### could not determine which collation to use for string comparison

[Description]

An error occurred during execution of the application or command.

[System Processing]

Processing will be aborted.

[Action]

Check the message text and confirm that the application is written correctly and the command is being used correctly.

## 2.24.75 12376

---

### operator is not unique: @1@

[Description]

An error occurred during execution of the application or command.

[System Processing]

Processing will be aborted.

[Action]

Check the message text and confirm that the application is written correctly and the command is being used correctly.

## 2.24.76 12377

---

### operator @1@ is not a member of operator family "@2@"

[Description]

An error occurred during execution of the application or command.

[System Processing]

Processing will be aborted.

[Action]

Check the message text and confirm that the application is written correctly and the command is being used correctly.

## 2.24.77 12378

---

### access method "@1@" does not support ASC/DESC options

[Description]

An error occurred during execution of the application or command.

[System Processing]

Processing will be aborted.

[Action]

Check the message text and confirm that the application is written correctly and the command is being used correctly.

## 2.24.78 12379

---

### access method "@1@" does not support NULLS FIRST/LAST options

[Description]

An error occurred during execution of the application or command.

[System Processing]

Processing will be aborted.

[Action]

Check the message text and confirm that the application is written correctly and the command is being used correctly.

## 2.24.79 12380

---

### data type @1@ has no default operator class for access method "@2@"

[Description]

An error occurred during execution of the application or command.

[System Processing]

Processing will be aborted.

[Action]

Check the message text and confirm that the application is written correctly and the command is being used correctly.

## 2.24.80 12381

---

### operator class "@1@" does not accept data type @2@

[Description]

An error occurred during execution of the application or command.

[System Processing]

Processing will be aborted.

[Action]

Check the message text and confirm that the application is written correctly and the command is being used correctly.

## 2.24.81 12382

---

---

**there are multiple default operator classes for data type @1@****[Description]**

An error occurred during execution of the application or command.

**[System Processing]**

Processing will be aborted.

**[Action]**

Check the message text and confirm that the application is written correctly and the command is being used correctly.

---

**2.24.82 12383**

---

**table "@1@" has no indexes****[Description]**

Terminated normally.

**[System Processing]**

Continues processing.

**[Action]**

No action required.

---

**2.24.83 12384**

---

**can only reindex the currently open database****[Description]**

An error occurred during execution of the application or command.

**[System Processing]**

Processing will be aborted.

**[Action]**

Check the message text and confirm that the application is written correctly and the command is being used correctly.

---

**2.24.84 12385**

---

**table "@1@.@2@" was reindexed****[Description]**

Terminated normally.

**[System Processing]**

Continues processing.

**[Action]**

No action required.

---

**2.24.85 12386**

---

**@1@ requires a parameter**

[Description]

An error occurred during execution of the application or command.

[System Processing]

Processing will be aborted.

[Action]

Check the message text and confirm that the application is written correctly and the command is being used correctly.

---

## 2.24.86 12387

---

### @1@ requires a Boolean value

[Description]

An error occurred during execution of the application or command.

[System Processing]

Processing will be aborted.

[Action]

Check the message text and confirm that the application is written correctly and the command is being used correctly.

---

## 2.24.87 12389

---

### argument of @1@ must be a name

[Description]

An error occurred during execution of the application or command.

[System Processing]

Processing will be aborted.

[Action]

Check the message text and confirm that the application is written correctly and the command is being used correctly.

---

## 2.24.88 12391

---

### @1@ requires an integer value

[Description]

An error occurred during execution of the application or command.

[System Processing]

Processing will be aborted.

[Action]

Check the message text and confirm that the application is written correctly and the command is being used correctly.

---

## 2.24.89 12393

---

### LOCATION is not supported anymore

[Description]

The application or command terminated normally, but a warning was output.

[System Processing]

Processing will continue.

[Action]

Check the message text and confirm that the issue does not affect the expected outcome.

## 2.24.90 12396

---

**permission denied to copy database "@1@"**

[Description]

An error occurred during execution of the application or command.

[System Processing]

Processing will be aborted.

[Action]

Check the message text and confirm that the application is written correctly and the command is being used correctly.

## 2.24.91 12397

---

**invalid server encoding @1@**

[Description]

An error occurred during execution of the application or command.

[System Processing]

Processing will be aborted.

[Action]

Check the message text and confirm that the application is written correctly and the command is being used correctly.

## 2.24.92 12399

---

**new encoding (@1@) is incompatible with the encoding of the template database (@2@)**

[Description]

An error occurred during execution of the application or command.

[System Processing]

Processing will be aborted.

[Action]

Check the message text and confirm that the application is written correctly and the command is being used correctly.

## 2.25 Message Numbers Beginning with 12400

---

### 2.25.1 12400

---

**new collation (@1@) is incompatible with the collation of the template database (@2@)**

[Description]

An error occurred during execution of the application or command.

[System Processing]

Processing will be aborted.

[Action]

Check the message text and confirm that the application is written correctly and the command is being used correctly.

## 2.25.2 12401

---

### **new LC\_CTYPE (@1@) is incompatible with the LC\_CTYPE of the template database (@2@)**

[Description]

An error occurred during execution of the application or command.

[System Processing]

Processing will be aborted.

[Action]

Check the message text and confirm that the application is written correctly and the command is being used correctly.

## 2.25.3 12402

---

### **pg\_global cannot be used as default tablespace**

[Description]

An error occurred during execution of the application or command.

[System Processing]

Processing will be aborted.

[Action]

Check the message text and confirm that the application is written correctly and the command is being used correctly.

## 2.25.4 12403

---

### **cannot assign new default tablespace "@1@"**

[Description]

An error occurred during execution of the application or command.

[System Processing]

Processing will be aborted.

[Action]

Check the message text and confirm that the application is written correctly and the command is being used correctly.

## 2.25.5 12404

---

### **database "@1@" already exists**

[Description]

An error occurred during execution of the application or command.

[System Processing]

Processing will be aborted.

[Action]

Check the message text and confirm that the application is written correctly and the command is being used correctly.

## 2.25.6 12405

---

### source database "@1@" is being accessed by other users

[Description]

An error occurred during execution of the application or command.

[System Processing]

Processing will be aborted.

[Action]

Check the message text and confirm that the application is written correctly and the command is being used correctly.

## 2.25.7 12406

---

### encoding "@1@" does not match locale "@2@"

[Description]

An error occurred during execution of the application or command.

[System Processing]

Processing will be aborted.

[Action]

Check the message text and confirm that the application is written correctly and the command is being used correctly.

## 2.25.8 12407

---

### role "@1@" does not exist, skipping

[Description]

The application or command terminated normally, but a warning was output.

[System Processing]

Processing will continue.

[Action]

Check the message text and confirm that the issue does not affect the expected outcome.

## 2.25.9 12408

---

### cannot drop a template database

[Description]

An error occurred during execution of the application or command.

[System Processing]

Processing will be aborted.

[Action]

Check the message text and confirm that the application is written correctly and the command is being used correctly.

## 2.25.10 12409

---

### cannot drop the currently open database

[Description]

An error occurred during execution of the application or command.

[System Processing]

Processing will be aborted.

[Action]

Check the message text and confirm that the application is written correctly and the command is being used correctly.

## 2.25.11 12410

---

### database "@1@" is being accessed by other users

[Description]

An error occurred during execution of the application or command.

[System Processing]

Processing will be aborted.

[Action]

Check the message text and confirm that the application is written correctly and the command is being used correctly.

## 2.25.12 12411

---

### permission denied to rename role

[Description]

An error occurred during execution of the application or command.

[System Processing]

Processing will be aborted.

[Action]

Check the message text and confirm that the application is written correctly and the command is being used correctly.

## 2.25.13 12412

---

### current database cannot be changed

[Description]

An error occurred during execution of the application or command.

[System Processing]

Processing will be aborted.

[Action]

Check the message text and confirm that the application is written correctly and the command is being used correctly.

## 2.25.14 12413

---



---

### cannot change the tablespace of the currently open database

[Description]

An error occurred during execution of the application or command.

[System Processing]

Processing will be aborted.

[Action]

Check the message text and confirm that the application is written correctly and the command is being used correctly.

---

## 2.25.15 12414

---

### some relations of database "@1@" are already in tablespace "@2@"

[Description]

An error occurred during execution of the application or command.

[System Processing]

Processing will be aborted.

[Action]

Check the message text and confirm that the application is written correctly and the command is being used correctly.

---

## 2.25.16 12415

---

### permission denied to change owner of database

[Description]

An error occurred during execution of the application or command.

[System Processing]

Processing will be aborted.

[Action]

Check the message text and confirm that the application is written correctly and the command is being used correctly.

---

## 2.25.17 12417

---

### SETOF type not allowed for operator argument

[Description]

An error occurred during execution of the application or command.

[System Processing]

Processing will be aborted.

[Action]

Check the message text and confirm that the application is written correctly and the command is being used correctly.

---

## 2.25.18 12418

---

### operator attribute "@1@" not recognized

[Description]

The application or command terminated normally, but a warning was output.

[System Processing]

Processing will continue.

[Action]

Check the message text and confirm that the issue does not affect the expected outcome.

## 2.25.19 12419

---

### **operator procedure must be specified**

[Description]

An error occurred during execution of the application or command.

[System Processing]

Processing will be aborted.

[Action]

Check the message text and confirm that the application is written correctly and the command is being used correctly.

## 2.25.20 12420

---

### **at least one of leftarg or rightarg must be specified**

[Description]

An error occurred during execution of the application or command.

[System Processing]

Processing will be aborted.

[Action]

Check the message text and confirm that the application is written correctly and the command is being used correctly.

## 2.25.21 12421

---

### **restriction estimator function @1@ must return type @2@**

[Description]

An error occurred during execution of the application or command.

[System Processing]

Processing will be aborted.

[Action]

Check the message text and confirm that the application is written correctly and the command is being used correctly.

## 2.25.22 12422

---

### **join estimator function @1@ must return type**

[Description]

An error occurred during execution of the application or command.

[System Processing]

Processing will be aborted.

[Action]

Check the message text and confirm that the application is written correctly and the command is being used correctly.

## 2.25.23 12424

---

### must be superuser to create a base type

[Description]

An error occurred during execution of the application or command.

[System Processing]

Processing will be aborted.

[Action]

Check the message text and confirm that the application is written correctly and the command is being used correctly.

## 2.25.24 12425

---

### type attribute "@1@" not recognized

[Description]

The application or command terminated normally, but a warning was output.

[System Processing]

Processing will continue.

[Action]

Check the message text and confirm that the issue does not affect the expected outcome.

## 2.25.25 12426

---

### invalid type category "@1@": must be simple ASCII

[Description]

An error occurred during execution of the application or command.

[System Processing]

Processing will be aborted.

[Action]

Check the message text and confirm that the application is written correctly and the command is being used correctly.

## 2.25.26 12427

---

### array element type cannot be @1@

[Description]

An error occurred during execution of the application or command.

[System Processing]

Processing will be aborted.

[Action]

Check the message text and confirm that the application is written correctly and the command is being used correctly.

## 2.25.27 12428

---

### alignment "@1@" not recognized

[Description]

An error occurred during execution of the application or command.

[System Processing]

Processing will be aborted.

[Action]

Check the message text and confirm that the application is written correctly and the command is being used correctly.

## 2.25.28 12429

---

### storage "@1@" not recognized

[Description]

An error occurred during execution of the application or command.

[System Processing]

Processing will be aborted.

[Action]

Check the message text and confirm that the application is written correctly and the command is being used correctly.

## 2.25.29 12430

---

### type input function must be specified

[Description]

An error occurred during execution of the application or command.

[System Processing]

Processing will be aborted.

[Action]

Check the message text and confirm that the application is written correctly and the command is being used correctly.

## 2.25.30 12431

---

### type output function must be specified

[Description]

An error occurred during execution of the application or command.

[System Processing]

Processing will be aborted.

[Action]

Check the message text and confirm that the application is written correctly and the command is being used correctly.

## 2.25.31 12432

---

### type modifier output function is useless without a type modifier input function

[Description]

An error occurred during execution of the application or command.

[System Processing]

Processing will be aborted.

[Action]

Check the message text and confirm that the application is written correctly and the command is being used correctly.

## 2.25.32 12433

---

### changing return type of function @1@ from @2@ to @3@

[Description]

The application or command terminated normally, but a warning was output.

[System Processing]

Processing will continue.

[Action]

Check the message text and confirm that the issue does not affect the expected outcome.

## 2.25.33 12434

---

### type input function @1@ must return type @2@

[Description]

An error occurred during execution of the application or command.

[System Processing]

Processing will be aborted.

[Action]

Check the message text and confirm that the application is written correctly and the command is being used correctly.

## 2.25.34 12436

---

### type output function @1@ must return type @2@

[Description]

An error occurred during execution of the application or command.

[System Processing]

Processing will be aborted.

[Action]

Check the message text and confirm that the application is written correctly and the command is being used correctly.

## 2.25.35 12437

---

---

### **type receive function @1@ must return type @2@**

#### [Description]

An error occurred during execution of the application or command.

#### [System Processing]

Processing will be aborted.

#### [Action]

Check the message text and confirm that the application is written correctly and the command is being used correctly.

---

## **2.25.36 12438**

---

### **type send function @1@ must return type @2@**

#### [Description]

An error occurred during execution of the application or command.

#### [System Processing]

Processing will be aborted.

#### [Action]

Check the message text and confirm that the application is written correctly and the command is being used correctly.

---

## **2.25.37 12439**

---

### **"@1@" is not a number**

#### [Description]

An error occurred during execution of the application or command.

#### [System Processing]

Processing will be aborted.

#### [Action]

Check the message text and confirm that the application is written correctly and the command is being used correctly.

---

## **2.25.38 12440**

---

### **"@1@" is not a valid base type for a domain**

#### [Description]

An error occurred during execution of the application or command.

#### [System Processing]

Processing will be aborted.

#### [Action]

Check the message text and confirm that the application is written correctly and the command is being used correctly.

---

## **2.25.39 12441**

---

### **multiple default expressions**

[Description]

An error occurred during execution of the application or command.

[System Processing]

Processing will be aborted.

[Action]

Check the message text and confirm that the application is written correctly and the command is being used correctly.

---

## 2.25.40 12442

---

### conflicting NULL/NOT NULL constraints

[Description]

An error occurred during execution of the application or command.

[System Processing]

Processing will be aborted.

[Action]

Check the message text and confirm that the application is written correctly and the command is being used correctly.

---

## 2.25.41 12443

---

### unique constraints not possible for domains

[Description]

An error occurred during execution of the application or command.

[System Processing]

Processing will be aborted.

[Action]

Check the message text and confirm that the application is written correctly and the command is being used correctly.

---

## 2.25.42 12444

---

### primary key constraints not possible for domains

[Description]

An error occurred during execution of the application or command.

[System Processing]

Processing will be aborted.

[Action]

Check the message text and confirm that the application is written correctly and the command is being used correctly.

---

## 2.25.43 12445

---

### exclusion constraints not possible for domains

[Description]

An error occurred during execution of the application or command.

[System Processing]

Processing will be aborted.

[Action]

Check the message text and confirm that the application is written correctly and the command is being used correctly.

---

## 2.25.44 12446

---

### foreign key constraints not possible for domains

[Description]

An error occurred during execution of the application or command.

[System Processing]

Processing will be aborted.

[Action]

Check the message text and confirm that the application is written correctly and the command is being used correctly.

---

## 2.25.45 12447

---

### specifying constraint deferrability not supported for domains

[Description]

An error occurred during execution of the application or command.

[System Processing]

Processing will be aborted.

[Action]

Check the message text and confirm that the application is written correctly and the command is being used correctly.

---

## 2.25.46 12448

---

### changing argument type of function @1@ from "opaque" to "cstring"

[Description]

The application or command terminated normally, but a warning was output.

[System Processing]

Processing will continue.

[Action]

Check the message text and confirm that the issue does not affect the expected outcome.

---

## 2.25.47 12449

---

### changing argument type of function @1@ from "opaque" to @2@

[Description]

The application or command terminated normally, but a warning was output.

[System Processing]

Processing will continue.



[Action]

Check the message text and confirm that the issue does not affect the expected outcome.

## 2.25.48 12450

---

**typmod\_in function @1@ must return type @2@**

[Description]

An error occurred during execution of the application or command.

[System Processing]

Processing will be aborted.

[Action]

Check the message text and confirm that the application is written correctly and the command is being used correctly.

## 2.25.49 12451

---

**typmod\_out function @1@ must return type @2@**

[Description]

An error occurred during execution of the application or command.

[System Processing]

Processing will be aborted.

[Action]

Check the message text and confirm that the application is written correctly and the command is being used correctly.

## 2.25.50 12452

---

**type analyze function @1@ must return type @2@**

[Description]

An error occurred during execution of the application or command.

[System Processing]

Processing will be aborted.

[Action]

Check the message text and confirm that the application is written correctly and the command is being used correctly.

## 2.25.51 12453

---

**column "@1@" of table "@2@" contains null values**

[Description]

An error occurred during execution of the application or command.

[System Processing]

Processing will be aborted.

[Action]

Check the message text and confirm that the application is written correctly and the command is being used correctly.

## 2.25.52 12454

---

### column "@1@" of table "@2@" contains values that violate the new constraint

[Description]

An error occurred during execution of the application or command.

[System Processing]

Processing will be aborted.

[Action]

Check the message text and confirm that the application is written correctly and the command is being used correctly.

## 2.25.53 12456

---

### cannot use table references in domain check constraint

[Description]

An error occurred during execution of the application or command.

[System Processing]

Processing will be aborted.

[Action]

Check the message text and confirm that the application is written correctly and the command is being used correctly.

## 2.25.54 12457

---

### @1@ is a table's row type

[Description]

An error occurred during execution of the application or command.

[System Processing]

Processing will be aborted.

[Action]

Check the message text and confirm that the application is written correctly and the command is being used correctly.

## 2.25.55 12458

---

### cannot alter array type @1@

[Description]

An error occurred during execution of the application or command.

[System Processing]

Processing will be aborted.

[Action]

Check the message text and confirm that the application is written correctly and the command is being used correctly.

## 2.25.56 12460

---

---

### could not obtain lock on relation "@1@.@2@"

#### [Description]

An error occurred during execution of the application or command.

#### [System Processing]

Processing will be aborted.

#### [Action]

Check the message text and confirm that the application is written correctly and the command is being used correctly.

---

## 2.25.57 12462

---

### could not determine which collation to use for view column "@1@"

#### [Description]

An error occurred during execution of the application or command.

#### [System Processing]

Processing will be aborted.

#### [Action]

Check the message text and confirm that the application is written correctly and the command is being used correctly.

---

## 2.25.58 12463

---

### view must have at least one column

#### [Description]

An error occurred during execution of the application or command.

#### [System Processing]

Processing will be aborted.

#### [Action]

Check the message text and confirm that the application is written correctly and the command is being used correctly.

---

## 2.25.59 12464

---

### cannot drop columns from view

#### [Description]

An error occurred during execution of the application or command.

#### [System Processing]

Processing will be aborted.

#### [Action]

Check the message text and confirm that the application is written correctly and the command is being used correctly.

---

## 2.25.60 12465

---

### cannot change name of view column "@1@" to "@2@"

[Description]

An error occurred during execution of the application or command.

[System Processing]

Processing will be aborted.

[Action]

Check the message text and confirm that the application is written correctly and the command is being used correctly.

## 2.25.61 12466

---

### cannot change data type of view column "@1@" from @2@ to @3@

[Description]

An error occurred during execution of the application or command.

[System Processing]

Processing will be aborted.

[Action]

Check the message text and confirm that the application is written correctly and the command is being used correctly.

## 2.25.62 12467

---

### views must not contain SELECT INTO

[Description]

An error occurred during execution of the application or command.

[System Processing]

Processing will be aborted.

[Action]

Check the message text and confirm that the application is written correctly and the command is being used correctly.

## 2.25.63 12468

---

### views must not contain data-modifying statements in WITH

[Description]

An error occurred during execution of the application or command.

[System Processing]

Processing will be aborted.

[Action]

Check the message text and confirm that the application is written correctly and the command is being used correctly.

## 2.25.64 12469

---

### CREATE VIEW specifies more column names than columns

[Description]

An error occurred during execution of the application or command.

[System Processing]

Processing will be aborted.

[Action]

Check the message text and confirm that the application is written correctly and the command is being used correctly.

## 2.25.65 12470

---

### view "@1@" will be a temporary view

[Description]

Terminated normally.

[System Processing]

Continues processing.

[Action]

No action required.

## 2.25.66 12471

---

### views cannot be unlogged because they do not have storage

[Description]

An error occurred during execution of the application or command.

[System Processing]

Processing will be aborted.

[Action]

Check the message text and confirm that the application is written correctly and the command is being used correctly.

## 2.25.67 12472

---

### rule "@1@" for relation "@2@" does not exist

[Description]

An error occurred during execution of the application or command.

[System Processing]

Processing will be aborted.

[Action]

Check the message text and confirm that the application is written correctly and the command is being used correctly.

## 2.25.68 12473

---

### portal "@1@" does not exist

[Description]

An error occurred during execution of the application or command.

[System Processing]

Processing will be aborted.

[Action]

Check the message text and confirm that the application is written correctly and the command is being used correctly.

## 2.25.69 12475

---

**rule "@1@" for relation "@2@" does not exist, skipping**

[Description]

The application or command terminated normally, but a warning was output.

[System Processing]

Processing will continue.

[Action]

Check the message text and confirm that the issue does not affect the expected outcome.

## 2.25.70 12476

---

**WITH query name "@1@" appears in both a rule action and the query being rewritten**

[Description]

An error occurred during execution of the application or command.

[System Processing]

Processing will be aborted.

[Action]

Check the message text and confirm that the application is written correctly and the command is being used correctly.

## 2.25.71 12477

---

**cannot have RETURNING lists in multiple rules**

[Description]

An error occurred during execution of the application or command.

[System Processing]

Processing will be aborted.

[Action]

Check the message text and confirm that the application is written correctly and the command is being used correctly.

## 2.25.72 12478

---

**multiple assignments to same column "@1@"**

[Description]

An error occurred during execution of the application or command.

[System Processing]

Processing will be aborted.

[Action]

Check the message text and confirm that the application is written correctly and the command is being used correctly.

## 2.25.73 12479

---

### **infinite recursion detected in rules for relation "@1@"**

[Description]

An error occurred during execution of the application or command.

[System Processing]

Processing will be aborted.

[Action]

Check the message text and confirm that the application is written correctly and the command is being used correctly.

## 2.25.74 12480

---

### **DO INSTEAD NOTHING rules are not supported for data-modifying statements in WITH**

[Description]

An error occurred during execution of the application or command.

[System Processing]

Processing will be aborted.

[Action]

Check the message text and confirm that the application is written correctly and the command is being used correctly.

## 2.25.75 12481

---

### **conditional DO INSTEAD rules are not supported for data-modifying statements in WITH**

[Description]

An error occurred during execution of the application or command.

[System Processing]

Processing will be aborted.

[Action]

Check the message text and confirm that the application is written correctly and the command is being used correctly.

## 2.25.76 12482

---

### **DO ALSO rules are not supported for data-modifying statements in WITH**

[Description]

An error occurred during execution of the application or command.

[System Processing]

Processing will be aborted.

[Action]

Check the message text and confirm that the application is written correctly and the command is being used correctly.

## 2.25.77 12483

---

---

## multi-statement DO INSTEAD rules are not supported for data-modifying statements in WITH

### [Description]

An error occurred during execution of the application or command.

### [System Processing]

Processing will be aborted.

### [Action]

Check the message text and confirm that the application is written correctly and the command is being used correctly.

---

## 2.25.78 12484

---

### cannot perform INSERT RETURNING on relation "@1@"

### [Description]

An error occurred during execution of the application or command.

### [System Processing]

Processing will be aborted.

### [Action]

Check the message text and confirm that the application is written correctly and the command is being used correctly.

---

## 2.25.79 12485

---

### cannot perform UPDATE RETURNING on relation "@1@"

### [Description]

An error occurred during execution of the application or command.

### [System Processing]

Processing will be aborted.

### [Action]

Check the message text and confirm that the application is written correctly and the command is being used correctly.

---

## 2.25.80 12486

---

### cannot perform DELETE RETURNING on relation "@1@"

### [Description]

An error occurred during execution of the application or command.

### [System Processing]

Processing will be aborted.

### [Action]

Check the message text and confirm that the application is written correctly and the command is being used correctly.

---

## 2.25.81 12487

---

### WITH cannot be used in a query that is rewritten by rules into multiple queries



[Description]

An error occurred during execution of the application or command.

[System Processing]

Processing will be aborted.

[Action]

Check the message text and confirm that the application is written correctly and the command is being used correctly.

---

## 2.25.82 12488

---

### conditional utility statements are not implemented

[Description]

An error occurred during execution of the application or command.

[System Processing]

Processing will be aborted.

[Action]

Check the message text and confirm that the application is written correctly and the command is being used correctly.

---

## 2.25.83 12489

---

### WHERE CURRENT OF on a view is not implemented

[Description]

An error occurred during execution of the application or command.

[System Processing]

Processing will be aborted.

[Action]

Check the message text and confirm that the application is written correctly and the command is being used correctly.

---

## 2.25.84 12490

---

### rule "@1@" for relation "@2@" already exists

[Description]

An error occurred during execution of the application or command.

[System Processing]

Processing will be aborted.

[Action]

Check the message text and confirm that the application is written correctly and the command is being used correctly.

---

## 2.25.85 12491

---

### rule actions on OLD are not implemented

[Description]

An error occurred during execution of the application or command.

[System Processing]

Processing will be aborted.

[Action]

Check the message text and confirm that the application is written correctly and the command is being used correctly.

---

## 2.25.86 12492

---

### rule actions on NEW are not implemented

[Description]

An error occurred during execution of the application or command.

[System Processing]

Processing will be aborted.

[Action]

Check the message text and confirm that the application is written correctly and the command is being used correctly.

---

## 2.25.87 12493

---

### INSTEAD NOTHING rules on SELECT are not implemented

[Description]

An error occurred during execution of the application or command.

[System Processing]

Processing will be aborted.

[Action]

Check the message text and confirm that the application is written correctly and the command is being used correctly.

---

## 2.25.88 12494

---

### multiple actions for rules on SELECT are not implemented

[Description]

An error occurred during execution of the application or command.

[System Processing]

Processing will be aborted.

[Action]

Check the message text and confirm that the application is written correctly and the command is being used correctly.

---

## 2.25.89 12495

---

### rules on SELECT must have action INSTEAD SELECT

[Description]

An error occurred during execution of the application or command.

[System Processing]

Processing will be aborted.

[Action]

Check the message text and confirm that the application is written correctly and the command is being used correctly.

## 2.25.90 12496

---

### rules on SELECT must not contain data-modifying statements in WITH

[Description]

An error occurred during execution of the application or command.

[System Processing]

Processing will be aborted.

[Action]

Check the message text and confirm that the application is written correctly and the command is being used correctly.

## 2.25.91 12497

---

### event qualifications are not implemented for rules on SELECT

[Description]

An error occurred during execution of the application or command.

[System Processing]

Processing will be aborted.

[Action]

Check the message text and confirm that the application is written correctly and the command is being used correctly.

## 2.25.92 12498

---

### "@1@" is already a view

[Description]

An error occurred during execution of the application or command.

[System Processing]

Processing will be aborted.

[Action]

Check the message text and confirm that the application is written correctly and the command is being used correctly.

## 2.25.93 12499

---

### view rule for "@1@" must be named "@2@"

[Description]

An error occurred during execution of the application or command.

[System Processing]

Processing will be aborted.

[Action]

Check the message text and confirm that the application is written correctly and the command is being used correctly.

## 2.26 Message Numbers Beginning with 12500

---

### 2.26.1 12500

---

#### could not convert table "@1@" to a view because it is not empty

[Description]

An error occurred during execution of the application or command.

[System Processing]

Processing will be aborted.

[Action]

Check the message text and confirm that the application is written correctly and the command is being used correctly.

### 2.26.2 12501

---

#### could not convert table "@1@" to a view because it has triggers

[Description]

An error occurred during execution of the application or command.

[System Processing]

Processing will be aborted.

[Action]

Check the message text and confirm that the application is written correctly and the command is being used correctly.

### 2.26.3 12502

---

#### could not convert table "@1@" to a view because it has indexes

[Description]

An error occurred during execution of the application or command.

[System Processing]

Processing will be aborted.

[Action]

Check the message text and confirm that the application is written correctly and the command is being used correctly.

### 2.26.4 12503

---

#### could not convert table "@1@" to a view because it has child tables

[Description]

An error occurred during execution of the application or command.

[System Processing]

Processing will be aborted.

[Action]

Check the message text and confirm that the application is written correctly and the command is being used correctly.

## 2.26.5 12504

---

### cannot have multiple RETURNING lists in a rule

[Description]

An error occurred during execution of the application or command.

[System Processing]

Processing will be aborted.

[Action]

Check the message text and confirm that the application is written correctly and the command is being used correctly.

## 2.26.6 12505

---

### RETURNING lists are not supported in conditional rules

[Description]

An error occurred during execution of the application or command.

[System Processing]

Processing will be aborted.

[Action]

Check the message text and confirm that the application is written correctly and the command is being used correctly.

## 2.26.7 12506

---

### RETURNING lists are not supported in non-INSTEAD rules

[Description]

An error occurred during execution of the application or command.

[System Processing]

Processing will be aborted.

[Action]

Check the message text and confirm that the application is written correctly and the command is being used correctly.

## 2.26.8 12507

---

### SELECT rule's target list has too many entries

[Description]

An error occurred during execution of the application or command.

[System Processing]

Processing will be aborted.

[Action]

Check the message text and confirm that the application is written correctly and the command is being used correctly.

## 2.26.9 12508

---

---

### **RETURNING list has too many entries**

[Description]

An error occurred during execution of the application or command.

[System Processing]

Processing will be aborted.

[Action]

Check the message text and confirm that the application is written correctly and the command is being used correctly.

---

## **2.26.10 12509**

---

### **cannot convert relation containing dropped columns to view**

[Description]

An error occurred during execution of the application or command.

[System Processing]

Processing will be aborted.

[Action]

Check the message text and confirm that the application is written correctly and the command is being used correctly.

---

## **2.26.11 12510**

---

### **SELECT rule's target entry @1@ has different column name from column "@2@"**

[Description]

An error occurred during execution of the application or command.

[System Processing]

Processing will be aborted.

[Action]

Check the message text and confirm that the application is written correctly and the command is being used correctly.

---

## **2.26.12 12511**

---

### **SELECT rule's target entry @1@ has different type from column "@2@"**

[Description]

An error occurred during execution of the application or command.

[System Processing]

Processing will be aborted.

[Action]

Check the message text and confirm that the application is written correctly and the command is being used correctly.

---

## **2.26.13 12512**

---

### **RETURNING list's entry @1@ has different type from column "@2@"**

[Description]

An error occurred during execution of the application or command.

[System Processing]

Processing will be aborted.

[Action]

Check the message text and confirm that the application is written correctly and the command is being used correctly.

---

## 2.26.14 12513

---

### **SELECT rule's target entry @1@ has different size from column "@2@"**

[Description]

An error occurred during execution of the application or command.

[System Processing]

Processing will be aborted.

[Action]

Check the message text and confirm that the application is written correctly and the command is being used correctly.

---

## 2.26.15 12514

---

### **RETURNING list's entry @1@ has different size from column "@2@"**

[Description]

An error occurred during execution of the application or command.

[System Processing]

Processing will be aborted.

[Action]

Check the message text and confirm that the application is written correctly and the command is being used correctly.

---

## 2.26.16 12515

---

### **SELECT rule's target list has too few entries**

[Description]

An error occurred during execution of the application or command.

[System Processing]

Processing will be aborted.

[Action]

Check the message text and confirm that the application is written correctly and the command is being used correctly.

---

## 2.26.17 12516

---

### **RETURNING list has too few entries**

[Description]

An error occurred during execution of the application or command.

[System Processing]

Processing will be aborted.

[Action]

Check the message text and confirm that the application is written correctly and the command is being used correctly.

---

## 2.26.18 12517

---

[@1@](#)

[Description]

An error occurred during execution of the application or command.

[System Processing]

Processing will be aborted.

[Action]

Check the message text and confirm that the application is written correctly and the command is being used correctly.

---

## 2.26.19 12518

---

[Perl hash contains nonexistent column "@1@"](#)

[Description]

An error occurred during execution of the application or command.

[System Processing]

Processing will be aborted.

[Action]

Check the message text and confirm that the application is written correctly and the command is being used correctly.

---

## 2.26.20 12519

---

[number of array dimensions \(@1@\) exceeds the maximum allowed \(@2@\)](#)

[Description]

An error occurred during execution of the application or command.

[System Processing]

Processing will be aborted.

[Action]

Check the message text and confirm that the application is written correctly and the command is being used correctly.

---

## 2.26.21 12520

---

[multidimensional arrays must have array expressions with matching dimensions](#)

[Description]

An error occurred during execution of the application or command.

[System Processing]

Processing will be aborted.



[Action]

Check the message text and confirm that the application is written correctly and the command is being used correctly.

## 2.26.22 12521

---

### PL/Perl function must return reference to hash or array

[Description]

An error occurred during execution of the application or command.

[System Processing]

Processing will be aborted.

[Action]

Check the message text and confirm that the application is written correctly and the command is being used correctly.

## 2.26.23 12522

---

### \$\_TD->{new} does not exist

[Description]

An error occurred during execution of the application or command.

[System Processing]

Processing will be aborted.

[Action]

Check the message text and confirm that the application is written correctly and the command is being used correctly.

## 2.26.24 12523

---

### \$\_TD->{new} is not a hash reference

[Description]

An error occurred during execution of the application or command.

[System Processing]

Processing will be aborted.

[Action]

Check the message text and confirm that the application is written correctly and the command is being used correctly.

## 2.26.25 12524

---

### PL/Perl functions cannot return type @1@

[Description]

An error occurred during execution of the application or command.

[System Processing]

Processing will be aborted.

[Action]

Check the message text and confirm that the application is written correctly and the command is being used correctly.

## 2.26.26 12525

---

### PL/Perl functions cannot accept type @1@

[Description]

An error occurred during execution of the application or command.

[System Processing]

Processing will be aborted.

[Action]

Check the message text and confirm that the application is written correctly and the command is being used correctly.

## 2.26.27 12526

---

### didn't get a CODE reference from compiling function "@1@"

[Description]

An unexpected error occurred.

[System Processing]

Processing will be aborted.

[Action]

Contact Fujitsu technical support.

## 2.26.28 12527

---

### set-valued function called in context that cannot accept a set

[Description]

An error occurred during execution of the application or command.

[System Processing]

Processing will be aborted.

[Action]

Check the message text and confirm that the application is written correctly and the command is being used correctly.

## 2.26.29 12528

---

### set-returning PL/Perl function must return reference to array or use return\_next

[Description]

An error occurred during execution of the application or command.

[System Processing]

Processing will be aborted.

[Action]

Check the message text and confirm that the application is written correctly and the command is being used correctly.

## 2.26.30 12529

---

---

### function returning record called in context that cannot accept type record

#### [Description]

An error occurred during execution of the application or command.

#### [System Processing]

Processing will be aborted.

#### [Action]

Check the message text and confirm that the application is written correctly and the command is being used correctly.

---

## 2.26.31 12530

---

### ignoring modified row in DELETE trigger

#### [Description]

The application or command terminated normally, but a warning was output.

#### [System Processing]

Processing will continue.

#### [Action]

Check the message text and confirm that the issue does not affect the expected outcome.

---

## 2.26.32 12531

---

### result of PL/Perl trigger function must be undef, "SKIP", or "MODIFY"

#### [Description]

An error occurred during execution of the application or command.

#### [System Processing]

Processing will be aborted.

#### [Action]

Check the message text and confirm that the application is written correctly and the command is being used correctly.

---

## 2.26.33 12533

---

### trigger functions can only be called as triggers

#### [Description]

An error occurred during execution of the application or command.

#### [System Processing]

Processing will be aborted.

#### [Action]

Check the message text and confirm that the application is written correctly and the command is being used correctly.

---

## 2.26.34 12534

---

### cannot use return\_next in a non-SETOF function

[Description]

An error occurred during execution of the application or command.

[System Processing]

Processing will be aborted.

[Action]

Check the message text and confirm that the application is written correctly and the command is being used correctly.

---

## 2.26.35 12535

---

### SETOF-composite-returning PL/Perl function must call return\_next with reference to hash

[Description]

An error occurred during execution of the application or command.

[System Processing]

Processing will be aborted.

[Action]

Check the message text and confirm that the application is written correctly and the command is being used correctly.

---

## 2.26.36 12536

---

### PL/pgSQL functions cannot accept type @1@

[Description]

An error occurred during execution of the application or command.

[System Processing]

Processing will be aborted.

[Action]

Check the message text and confirm that the application is written correctly and the command is being used correctly.

---

## 2.26.37 12537

---

### could not determine actual return type for polymorphic function "@1@"

[Description]

An error occurred during execution of the application or command.

[System Processing]

Processing will be aborted.

[Action]

Check the message text and confirm that the application is written correctly and the command is being used correctly.

---

## 2.26.38 12538

---

### trigger functions can only be called as triggers

[Description]

An error occurred during execution of the application or command.

[System Processing]

Processing will be aborted.

[Action]

Check the message text and confirm that the application is written correctly and the command is being used correctly.

---

## 2.26.39 12539

---

### PL/pgSQL functions cannot return type @1@

[Description]

An error occurred during execution of the application or command.

[System Processing]

Processing will be aborted.

[Action]

Check the message text and confirm that the application is written correctly and the command is being used correctly.

---

## 2.26.40 12540

---

### trigger functions cannot have declared arguments

[Description]

An error occurred during execution of the application or command.

[System Processing]

Processing will be aborted.

[Action]

Check the message text and confirm that the application is written correctly and the command is being used correctly.

---

## 2.26.41 12541

---

### parameter name "@1@" used more than once

[Description]

An error occurred during execution of the application or command.

[System Processing]

Processing will be aborted.

[Action]

Check the message text and confirm that the application is written correctly and the command is being used correctly.

---

## 2.26.42 12542

---

### column reference "@1@" is ambiguous

[Description]

An error occurred during execution of the application or command.

[System Processing]

Processing will be aborted.

[Action]

Check the message text and confirm that the application is written correctly and the command is being used correctly.

## 2.26.43 12543

---

**record "@1@" has no field "@2@"**

[Description]

An error occurred during execution of the application or command.

[System Processing]

Processing will be aborted.

[Action]

Check the message text and confirm that the application is written correctly and the command is being used correctly.

## 2.26.44 12544

---

**variable "@1@" does not exist**

[Description]

An error occurred during execution of the application or command.

[System Processing]

Processing will be aborted.

[Action]

Check the message text and confirm that the application is written correctly and the command is being used correctly.

## 2.26.45 12545

---

**relation "@1@" does not exist**

[Description]

An error occurred during execution of the application or command.

[System Processing]

Processing will be aborted.

[Action]

Check the message text and confirm that the application is written correctly and the command is being used correctly.

## 2.26.46 12546

---

**variable "@1@" has pseudo-type @2@**

[Description]

An error occurred during execution of the application or command.

[System Processing]

Processing will be aborted.

[Action]

Check the message text and confirm that the application is written correctly and the command is being used correctly.

## 2.26.47 12547

---

### relation "@1@" is not a table

[Description]

An error occurred during execution of the application or command.

[System Processing]

Processing will be aborted.

[Action]

Check the message text and confirm that the application is written correctly and the command is being used correctly.

## 2.26.48 12548

---

### type "@1@" is only a shell

[Description]

An error occurred during execution of the application or command.

[System Processing]

Processing will be aborted.

[Action]

Check the message text and confirm that the application is written correctly and the command is being used correctly.

## 2.26.49 12549

---

### unrecognized exception condition "@1@"

[Description]

An error occurred during execution of the application or command.

[System Processing]

Processing will be aborted.

[Action]

Check the message text and confirm that the application is written correctly and the command is being used correctly.

## 2.26.50 12550

---

### could not determine actual argument type for polymorphic function "@1@"

[Description]

An error occurred during execution of the application or command.

[System Processing]

Processing will be aborted.

[Action]

Check the message text and confirm that the application is written correctly and the command is being used correctly.

## 2.26.51 12551

---

---

### **CONTINUE cannot be used outside a loop**

#### [Description]

An error occurred during execution of the application or command.

#### [System Processing]

Processing will be aborted.

#### [Action]

Check the message text and confirm that the application is written correctly and the command is being used correctly.

---

## **2.26.52 12552**

---

### **control reached end of function without RETURN**

#### [Description]

An error occurred during execution of the application or command.

#### [System Processing]

Processing will be aborted.

#### [Action]

Check the message text and confirm that the application is written correctly and the command is being used correctly.

---

## **2.26.53 12553**

---

### **set-valued function called in context that cannot accept a set**

#### [Description]

An error occurred during execution of the application or command.

#### [System Processing]

Processing will be aborted.

#### [Action]

Check the message text and confirm that the application is written correctly and the command is being used correctly.

---

## **2.26.54 12554**

---

### **control reached end of trigger procedure without RETURN**

#### [Description]

An error occurred during execution of the application or command.

#### [System Processing]

Processing will be aborted.

#### [Action]

Check the message text and confirm that the application is written correctly and the command is being used correctly.

---

## **2.26.55 12555**

---

### **trigger procedure cannot return a set**



[Description]

An error occurred during execution of the application or command.

[System Processing]

Processing will be aborted.

[Action]

Check the message text and confirm that the application is written correctly and the command is being used correctly.

---

## 2.26.56 12556

---

### variable "@1@" declared NOT NULL cannot default to NULL

[Description]

An error occurred during execution of the application or command.

[System Processing]

Processing will be aborted.

[Action]

Check the message text and confirm that the application is written correctly and the command is being used correctly.

---

## 2.26.57 12557

---

### case not found

[Description]

An error occurred during execution of the application or command.

[System Processing]

Processing will be aborted.

[Action]

Check the message text and confirm that the application is written correctly and the command is being used correctly.

---

## 2.26.58 12558

---

### lower bound of FOR loop cannot be null

[Description]

An error occurred during execution of the application or command.

[System Processing]

Processing will be aborted.

[Action]

Check the message text and confirm that the application is written correctly and the command is being used correctly.

---

## 2.26.59 12559

---

### upper bound of FOR loop cannot be null

[Description]

An error occurred during execution of the application or command.

[System Processing]

Processing will be aborted.

[Action]

Check the message text and confirm that the application is written correctly and the command is being used correctly.

---

## 2.26.60 12560

---

### BY value of FOR loop cannot be null

[Description]

An error occurred during execution of the application or command.

[System Processing]

Processing will be aborted.

[Action]

Check the message text and confirm that the application is written correctly and the command is being used correctly.

---

## 2.26.61 12561

---

### BY value of FOR loop must be greater than zero

[Description]

An error occurred during execution of the application or command.

[System Processing]

Processing will be aborted.

[Action]

Check the message text and confirm that the application is written correctly and the command is being used correctly.

---

## 2.26.62 12562

---

### cursor "@1@" already in use

[Description]

An error occurred during execution of the application or command.

[System Processing]

Processing will be aborted.

[Action]

Check the message text and confirm that the application is written correctly and the command is being used correctly.

---

## 2.26.63 12563

---

### arguments given for cursor without arguments

[Description]

An error occurred during execution of the application or command.

[System Processing]

Processing will be aborted.

[Action]

Check the message text and confirm that the application is written correctly and the command is being used correctly.

## 2.26.64 12564

---

### arguments required for cursor

[Description]

An error occurred during execution of the application or command.

[System Processing]

Processing will be aborted.

[Action]

Check the message text and confirm that the application is written correctly and the command is being used correctly.

## 2.26.65 12565

---

### FOREACH expression must not be null

[Description]

An error occurred during execution of the application or command.

[System Processing]

Processing will be aborted.

[Action]

Check the message text and confirm that the application is written correctly and the command is being used correctly.

## 2.26.66 12566

---

### FOREACH expression must yield an array, not type @1@

[Description]

An error occurred during execution of the application or command.

[System Processing]

Processing will be aborted.

[Action]

Check the message text and confirm that the application is written correctly and the command is being used correctly.

## 2.26.67 12567

---

### slice dimension (@1@) is out of the valid range 0..@2@

[Description]

An error occurred during execution of the application or command.

[System Processing]

Processing will be aborted.

[Action]

Check the message text and confirm that the application is written correctly and the command is being used correctly.

## 2.26.68 12568

---

### FOREACH ... SLICE loop variable must be of an array type

[Description]

An error occurred during execution of the application or command.

[System Processing]

Processing will be aborted.

[Action]

Check the message text and confirm that the application is written correctly and the command is being used correctly.

## 2.26.69 12569

---

### FOREACH loop variable must not be of an array type

[Description]

An error occurred during execution of the application or command.

[System Processing]

Processing will be aborted.

[Action]

Check the message text and confirm that the application is written correctly and the command is being used correctly.

## 2.26.70 12570

---

### cannot use RETURN NEXT in a non-SETOF function

[Description]

An error occurred during execution of the application or command.

[System Processing]

Processing will be aborted.

[Action]

Check the message text and confirm that the application is written correctly and the command is being used correctly.

## 2.26.71 12571

---

### wrong result type supplied in RETURN NEXT

[Description]

An error occurred during execution of the application or command.

[System Processing]

Processing will be aborted.

[Action]

Check the message text and confirm that the application is written correctly and the command is being used correctly.

## 2.26.72 12572

---

---

### **record "@1@" is not assigned yet**

#### [Description]

An error occurred during execution of the application or command.

#### [System Processing]

Processing will be aborted.

#### [Action]

Check the message text and confirm that the application is written correctly and the command is being used correctly.

---

## **2.26.73 12573**

---

### **wrong record type supplied in RETURN NEXT**

#### [Description]

An error occurred during execution of the application or command.

#### [System Processing]

Processing will be aborted.

#### [Action]

Check the message text and confirm that the application is written correctly and the command is being used correctly.

---

## **2.26.74 12574**

---

### **RETURN NEXT must have a parameter**

#### [Description]

An error occurred during execution of the application or command.

#### [System Processing]

Processing will be aborted.

#### [Action]

Check the message text and confirm that the application is written correctly and the command is being used correctly.

---

## **2.26.75 12575**

---

### **cannot use RETURN QUERY in a non-SETOF function**

#### [Description]

An error occurred during execution of the application or command.

#### [System Processing]

Processing will be aborted.

#### [Action]

Check the message text and confirm that the application is written correctly and the command is being used correctly.

---

## **2.26.76 12576**

---

### **RAISE without parameters cannot be used outside an exception handler**

[Description]

An error occurred during execution of the application or command.

[System Processing]

Processing will be aborted.

[Action]

Check the message text and confirm that the application is written correctly and the command is being used correctly.

---

## 2.26.77 12577

---

### too few parameters specified for RAISE

[Description]

An error occurred during execution of the application or command.

[System Processing]

Processing will be aborted.

[Action]

Check the message text and confirm that the application is written correctly and the command is being used correctly.

---

## 2.26.78 12578

---

### too many parameters specified for RAISE

[Description]

An error occurred during execution of the application or command.

[System Processing]

Processing will be aborted.

[Action]

Check the message text and confirm that the application is written correctly and the command is being used correctly.

---

## 2.26.79 12579

---

### RAISE statement option cannot be null

[Description]

An error occurred during execution of the application or command.

[System Processing]

Processing will be aborted.

[Action]

Check the message text and confirm that the application is written correctly and the command is being used correctly.

---

## 2.26.80 12580

---

### RAISE option already specified: @1@

[Description]

An error occurred during execution of the application or command.

[System Processing]

Processing will be aborted.

[Action]

Check the message text and confirm that the application is written correctly and the command is being used correctly.

---

## 2.26.81 12581

---

### cannot COPY to/from client in PL/pgSQL

[Description]

An error occurred during execution of the application or command.

[System Processing]

Processing will be aborted.

[Action]

Check the message text and confirm that the application is written correctly and the command is being used correctly.

---

## 2.26.82 12582

---

### cannot begin/end transactions in PL/pgSQL

[Description]

An error occurred during execution of the application or command.

[System Processing]

Processing will be aborted.

[Action]

Check the message text and confirm that the application is written correctly and the command is being used correctly.

---

## 2.26.83 12583

---

### INTO used with a command that cannot return data

[Description]

An error occurred during execution of the application or command.

[System Processing]

Processing will be aborted.

[Action]

Check the message text and confirm that the application is written correctly and the command is being used correctly.

---

## 2.26.84 12584

---

### query returned no rows

[Description]

An error occurred during execution of the application or command.

[System Processing]

Processing will be aborted.

[Action]

Check the message text and confirm that the application is written correctly and the command is being used correctly.

## 2.26.85 12585

---

### query returned more than one row

[Description]

An error occurred during execution of the application or command.

[System Processing]

Processing will be aborted.

[Action]

Check the message text and confirm that the application is written correctly and the command is being used correctly.

## 2.26.86 12586

---

### query has no destination for result data

[Description]

An error occurred during execution of the application or command.

[System Processing]

Processing will be aborted.

[Action]

Check the message text and confirm that the application is written correctly and the command is being used correctly.

## 2.26.87 12587

---

### query string argument of EXECUTE is null

[Description]

An error occurred during execution of the application or command.

[System Processing]

Processing will be aborted.

[Action]

Check the message text and confirm that the application is written correctly and the command is being used correctly.

## 2.26.88 12588

---

### EXECUTE of SELECT ... INTO is not implemented

[Description]

An error occurred during execution of the application or command.

[System Processing]

Processing will be aborted.

[Action]

Check the message text and confirm that the application is written correctly and the command is being used correctly.



## 2.26.89 12589

---

### cursor variable "@1@" is null

[Description]

An error occurred during execution of the application or command.

[System Processing]

Processing will be aborted.

[Action]

Check the message text and confirm that the application is written correctly and the command is being used correctly.

## 2.26.90 12590

---

### cursor "@1@" does not exist

[Description]

An error occurred during execution of the application or command.

[System Processing]

Processing will be aborted.

[Action]

Check the message text and confirm that the application is written correctly and the command is being used correctly.

## 2.26.91 12591

---

### relative or absolute cursor position is null

[Description]

An error occurred during execution of the application or command.

[System Processing]

Processing will be aborted.

[Action]

Check the message text and confirm that the application is written correctly and the command is being used correctly.

## 2.26.92 12592

---

### null value cannot be assigned to variable "@1@" declared NOT NULL

[Description]

An error occurred during execution of the application or command.

[System Processing]

Processing will be aborted.

[Action]

Check the message text and confirm that the application is written correctly and the command is being used correctly.

## 2.26.93 12593

---

---

### cannot assign non-composite value to a row variable

#### [Description]

An error occurred during execution of the application or command.

#### [System Processing]

Processing will be aborted.

#### [Action]

Check the message text and confirm that the application is written correctly and the command is being used correctly.

---

## 2.26.94 12594

---

### cannot assign non-composite value to a record variable

#### [Description]

An error occurred during execution of the application or command.

#### [System Processing]

Processing will be aborted.

#### [Action]

Check the message text and confirm that the application is written correctly and the command is being used correctly.

---

## 2.26.95 12595

---

### number of array dimensions (@1@) exceeds the maximum allowed (@2@)

#### [Description]

An error occurred during execution of the application or command.

#### [System Processing]

Processing will be aborted.

#### [Action]

Check the message text and confirm that the application is written correctly and the command is being used correctly.

---

## 2.26.96 12596

---

### subscripted object is not an array

#### [Description]

An error occurred during execution of the application or command.

#### [System Processing]

Processing will be aborted.

#### [Action]

Check the message text and confirm that the application is written correctly and the command is being used correctly.

---

## 2.26.97 12597

---

### array subscript in assignment must not be null

[Description]

An error occurred during execution of the application or command.

[System Processing]

Processing will be aborted.

[Action]

Check the message text and confirm that the application is written correctly and the command is being used correctly.

---

## 2.26.98 12598

---

### query "@1@" did not return data

[Description]

An error occurred during execution of the application or command.

[System Processing]

Processing will be aborted.

[Action]

Check the message text and confirm that the application is written correctly and the command is being used correctly.

---

## 2.27 Message Numbers Beginning with 12600

---

---

### 2.27.1 12600

---

#### row or record variable cannot be NOT NULL

[Description]

An error occurred during execution of the application or command.

[System Processing]

Processing will be aborted.

[Action]

Check the message text and confirm that the application is written correctly and the command is being used correctly.

---

### 2.27.2 12601

---

#### default value for row or record variable is not supported

[Description]

An error occurred during execution of the application or command.

[System Processing]

Processing will be aborted.

[Action]

Check the message text and confirm that the application is written correctly and the command is being used correctly.

---

### 2.27.3 12603

---

#### "@1@" is not a scalar variable

[Description]

An error occurred during execution of the application or command.

[System Processing]

Processing will be aborted.

[Action]

Check the message text and confirm that the application is written correctly and the command is being used correctly.

## 2.27.4 12604

---

### loop variable of loop over rows must be a record or row variable or list of scalar variables

[Description]

An error occurred during execution of the application or command.

[System Processing]

Processing will be aborted.

[Action]

Check the message text and confirm that the application is written correctly and the command is being used correctly.

## 2.27.5 12605

---

### cursor FOR loop must have only one target variable

[Description]

An error occurred during execution of the application or command.

[System Processing]

Processing will be aborted.

[Action]

Check the message text and confirm that the application is written correctly and the command is being used correctly.

## 2.27.6 12606

---

### cursor FOR loop must use a bound cursor variable

[Description]

An error occurred during execution of the application or command.

[System Processing]

Processing will be aborted.

[Action]

Check the message text and confirm that the application is written correctly and the command is being used correctly.

## 2.27.7 12607

---

### integer FOR loop must have only one target variable

[Description]

An error occurred during execution of the application or command.

[System Processing]

Processing will be aborted.

[Action]

Check the message text and confirm that the application is written correctly and the command is being used correctly.

---

## 2.27.8 12608

---

### cannot specify REVERSE in query FOR loop

[Description]

An error occurred during execution of the application or command.

[System Processing]

Processing will be aborted.

[Action]

Check the message text and confirm that the application is written correctly and the command is being used correctly.

---

## 2.27.9 12609

---

### loop variable of FOREACH must be a known variable or list of variables

[Description]

An error occurred during execution of the application or command.

[System Processing]

Processing will be aborted.

[Action]

Check the message text and confirm that the application is written correctly and the command is being used correctly.

---

## 2.27.10 12610

---

### FETCH statement cannot return multiple rows

[Description]

An error occurred during execution of the application or command.

[System Processing]

Processing will be aborted.

[Action]

Check the message text and confirm that the application is written correctly and the command is being used correctly.

---

## 2.27.11 12611

---

### cursor variable must be a simple variable

[Description]

An error occurred during execution of the application or command.

[System Processing]

Processing will be aborted.

[Action]

Check the message text and confirm that the application is written correctly and the command is being used correctly.

## 2.27.12 12612

---

### variable "@1@" must be of type cursor or refcursor

[Description]

An error occurred during execution of the application or command.

[System Processing]

Processing will be aborted.

[Action]

Check the message text and confirm that the application is written correctly and the command is being used correctly.

## 2.27.13 12613

---

### "@1@" is not a known variable

[Description]

An error occurred during execution of the application or command.

[System Processing]

Processing will be aborted.

[Action]

Check the message text and confirm that the application is written correctly and the command is being used correctly.

## 2.27.14 12614

---

### missing "@1@" at end of SQL expression

[Description]

An error occurred during execution of the application or command.

[System Processing]

Processing will be aborted.

[Action]

Check the message text and confirm that the application is written correctly and the command is being used correctly.

## 2.27.15 12615

---

### missing "@1@" at end of SQL statement

[Description]

An error occurred during execution of the application or command.

[System Processing]

Processing will be aborted.

[Action]

Check the message text and confirm that the application is written correctly and the command is being used correctly.

## 2.27.16 12616

---

### RETURN cannot have a parameter in function returning set

[Description]

An error occurred during execution of the application or command.

[System Processing]

Processing will be aborted.

[Action]

Check the message text and confirm that the application is written correctly and the command is being used correctly.

## 2.27.17 12617

---

### RETURN cannot have a parameter in function with OUT parameters

[Description]

An error occurred during execution of the application or command.

[System Processing]

Processing will be aborted.

[Action]

Check the message text and confirm that the application is written correctly and the command is being used correctly.

## 2.27.18 12618

---

### RETURN cannot have a parameter in function returning void

[Description]

An error occurred during execution of the application or command.

[System Processing]

Processing will be aborted.

[Action]

Check the message text and confirm that the application is written correctly and the command is being used correctly.

## 2.27.19 12620

---

### RETURN NEXT cannot have a parameter in function with OUT parameters

[Description]

An error occurred during execution of the application or command.

[System Processing]

Processing will be aborted.

[Action]

Check the message text and confirm that the application is written correctly and the command is being used correctly.

## 2.27.20 12622

---

---

### **"@1@" is declared CONSTANT**

#### [Description]

An error occurred during execution of the application or command.

#### [System Processing]

Processing will be aborted.

#### [Action]

Check the message text and confirm that the application is written correctly and the command is being used correctly.

---

## **2.27.21 12623**

---

### **record or row variable cannot be part of multiple-item INTO list**

#### [Description]

An error occurred during execution of the application or command.

#### [System Processing]

Processing will be aborted.

#### [Action]

Check the message text and confirm that the application is written correctly and the command is being used correctly.

---

## **2.27.22 12624**

---

### **too many INTO variables specified**

#### [Description]

An error occurred during execution of the application or command.

#### [System Processing]

Processing will be aborted.

#### [Action]

Check the message text and confirm that the application is written correctly and the command is being used correctly.

---

## **2.27.23 12625**

---

### **end label "@1@" specified for unlabelled block**

#### [Description]

An error occurred during execution of the application or command.

#### [System Processing]

Processing will be aborted.

#### [Action]

Check the message text and confirm that the application is written correctly and the command is being used correctly.

---

## **2.27.24 12626**

---

### **end label "@1@" differs from block's label "@2@"**



[Description]

An error occurred during execution of the application or command.

[System Processing]

Processing will be aborted.

[Action]

Check the message text and confirm that the application is written correctly and the command is being used correctly.

---

## 2.27.25 12627

---

### cursor "@1@" has no arguments

[Description]

An error occurred during execution of the application or command.

[System Processing]

Processing will be aborted.

[Action]

Check the message text and confirm that the application is written correctly and the command is being used correctly.

---

## 2.27.26 12628

---

### cursor "@1@" has arguments

[Description]

An error occurred during execution of the application or command.

[System Processing]

Processing will be aborted.

[Action]

Check the message text and confirm that the application is written correctly and the command is being used correctly.

---

## 2.27.27 12629

---

### @1@ at end of input

[Description]

An error occurred during execution of the application or command.

[System Processing]

Processing will be aborted.

[Action]

Check the message text and confirm that the application is written correctly and the command is being used correctly.

---

## 2.27.28 12630

---

### unexpected return value from trigger procedure

[Description]

An error occurred during execution of the application or command.

[System Processing]

Processing will be aborted.

[Action]

Check the message text and confirm that the application is written correctly and the command is being used correctly.

---

## 2.27.29 12631

---

### PL/Python trigger function returned "MODIFY" in a DELETE trigger -- ignored

[Description]

The application or command terminated normally, but a warning was output.

[System Processing]

Processing will continue.

[Action]

Check the message text and confirm that the issue does not affect the expected outcome.

---

## 2.27.30 12632

---

### TD["new"] deleted, cannot modify row

[Description]

An error occurred during execution of the application or command.

[System Processing]

Processing will be aborted.

[Action]

Check the message text and confirm that the application is written correctly and the command is being used correctly.

---

## 2.27.31 12633

---

### TD["new"] is not a dictionary

[Description]

An error occurred during execution of the application or command.

[System Processing]

Processing will be aborted.

[Action]

Check the message text and confirm that the application is written correctly and the command is being used correctly.

---

## 2.27.32 12634

---

### TD["new"] dictionary key at ordinal position @1@ is not a string

[Description]

An error occurred during execution of the application or command.

[System Processing]

Processing will be aborted.

[Action]

Check the message text and confirm that the application is written correctly and the command is being used correctly.

### 2.27.33 12635

---

**key "@1@" found in TD["new"] does not exist as a column in the triggering row**

[Description]

An error occurred during execution of the application or command.

[System Processing]

Processing will be aborted.

[Action]

Check the message text and confirm that the application is written correctly and the command is being used correctly.

### 2.27.34 12636

---

**unsupported set function return mode**

[Description]

An error occurred during execution of the application or command.

[System Processing]

Processing will be aborted.

[Action]

Check the message text and confirm that the application is written correctly and the command is being used correctly.

### 2.27.35 12637

---

**returned object cannot be iterated**

[Description]

An error occurred during execution of the application or command.

[System Processing]

Processing will be aborted.

[Action]

Check the message text and confirm that the application is written correctly and the command is being used correctly.

### 2.27.36 12638

---

**PL/Python function with return type "void" did not return None**

[Description]

An error occurred during execution of the application or command.

[System Processing]

Processing will be aborted.

[Action]

Check the message text and confirm that the application is written correctly and the command is being used correctly.

## 2.27.37 12639

---

### forcibly aborting a subtransaction that has not been exited

[Description]

The application or command terminated normally, but a warning was output.

[System Processing]

Processing will continue.

[Action]

Check the message text and confirm that the issue does not affect the expected outcome.

## 2.27.38 12640

---

### function returning record called in context that cannot accept type record

[Description]

An error occurred during execution of the application or command.

[System Processing]

Processing will be aborted.

[Action]

Check the message text and confirm that the application is written correctly and the command is being used correctly.

## 2.27.39 12641

---

### trigger functions can only be called as triggers

[Description]

An error occurred during execution of the application or command.

[System Processing]

Processing will be aborted.

[Action]

Check the message text and confirm that the application is written correctly and the command is being used correctly.

## 2.27.40 12642

---

### PL/Python functions cannot return type @1@

[Description]

An error occurred during execution of the application or command.

[System Processing]

Processing will be aborted.

[Action]

Check the message text and confirm that the application is written correctly and the command is being used correctly.

## 2.27.41 12643

---

---

### PL/Python functions cannot accept type @1@

[Description]

An error occurred during execution of the application or command.

[System Processing]

Processing will be aborted.

[Action]

Check the message text and confirm that the application is written correctly and the command is being used correctly.

---

## 2.27.42 12645

---

### could not convert Python object into cstring: Python string representation appears to contain null bytes

[Description]

An error occurred during execution of the application or command.

[System Processing]

Processing will be aborted.

[Action]

Check the message text and confirm that the application is written correctly and the command is being used correctly.

---

## 2.27.43 12646

---

### key "@1@" not found in mapping

[Description]

An error occurred during execution of the application or command.

[System Processing]

Processing will be aborted.

[Action]

Check the message text and confirm that the application is written correctly and the command is being used correctly.

---

## 2.27.44 12647

---

### length of returned sequence did not match number of columns in row

[Description]

An error occurred during execution of the application or command.

[System Processing]

Processing will be aborted.

[Action]

Check the message text and confirm that the application is written correctly and the command is being used correctly.

---

## 2.27.45 12648

---

### attribute "@1@" does not exist in Python object

[Description]

An error occurred during execution of the application or command.

[System Processing]

Processing will be aborted.

[Action]

Check the message text and confirm that the application is written correctly and the command is being used correctly.

---

## 2.27.46 12649

---

### **lpy.prepare: type name at ordinal position @1@ is not a string**

[Description]

An error occurred during execution of the application or command.

[System Processing]

Processing will be aborted.

[Action]

Check the message text and confirm that the application is written correctly and the command is being used correctly.

---

## 2.27.47 12652

---

### **@1@**

[Description]

An error occurred during execution of the application or command.

[System Processing]

Processing will be aborted.

[Action]

Check the message text and confirm that the application is written correctly and the command is being used correctly.

---

## 2.27.48 12653

---

### **@1@**

[Description]

An error occurred during execution of the application or command.

[System Processing]

Processing will be aborted.

[Action]

Check the message text and confirm that the application is written correctly and the command is being used correctly.

---

## 2.27.49 12655

---

### **trigger functions can only be called as triggers**

[Description]

An error occurred during execution of the application or command.

[System Processing]

Processing will be aborted.

[Action]

Check the message text and confirm that the application is written correctly and the command is being used correctly.

---

## 2.27.50 12656

---

**PL/Tcl functions cannot return type @1@**

[Description]

An error occurred during execution of the application or command.

[System Processing]

Processing will be aborted.

[Action]

Check the message text and confirm that the application is written correctly and the command is being used correctly.

---

## 2.28 Message Numbers Beginning with 12700

---

### 2.28.1 12704

---

**function "@1@" does not exist**

[Description]

An unexpected error occurred.

[System Processing]

Processing will be aborted.

[Action]

Contact Fujitsu technical support.

### 2.28.2 12725

---

**operator @1@ is not a valid ordering operator**

[Description]

An unexpected error occurred.

[System Processing]

Processing will be aborted.

[Action]

Contact Fujitsu technical support.

---

## 2.29 Message Numbers Beginning with 12900

---

### 2.29.1 12908

---

---

**could not remove cache file "@1@": @2@****[Description]**

An error occurred during I/O processing in the database server.

**[System Processing]**

Processing will be aborted.

**[Action]**

To investigate the cause of the occurrence from the message, and remove cause.

---

**2.29.2 12909**

---

**could not open tablespace directory "@1@": @2@****[Description]**

An error occurred during I/O processing in the database server.

**[System Processing]**

Processing will be aborted.

**[Action]**

To investigate the cause of the occurrence from the message, and remove cause.

---

**2.30 Message Numbers Beginning with 13000**

---

---

**2.30.1 13092**

---

**too few arguments for format()****[Description]**

An error occurred during execution of the application or command.

**[System Processing]**

Processing will be aborted.

**[Action]**

Check the message text and confirm that the application is written correctly and the command is being used correctly.

---

**2.30.2 13094**

---

**null values cannot be formatted as an SQL identifier****[Description]**

An error occurred during execution of the application or command.

**[System Processing]**

Processing will be aborted.

**[Action]**

Check the message text and confirm that the application is written correctly and the command is being used correctly.



## 2.31 Message Numbers Beginning with 13300

---

### 2.31.1 13359

---

#### online backup was canceled, recovery cannot continue

[Description]

An unexpected error occurred.

[System Processing]

Processing will be aborted.

[Action]

Contact Fujitsu technical support.

### 2.31.2 13362

---

#### online backup mode canceled

[Description]

Terminated normally.

[System Processing]

Continues processing.

[Action]

No action required.

### 2.31.3 13363

---

#### online backup mode was not canceled

[Description]

The application or command terminated normally, but a warning was output.

[System Processing]

Processing will continue.

[Action]

Check the message text and confirm that the issue does not affect the expected outcome.

## 2.32 Message Numbers Beginning with 13400

---

### 2.32.1 13449

---

#### cannot convert whole-row table reference

[Description]

An error occurred during execution of the application or command.

[System Processing]

Processing will be aborted.

[Action]

Check the message text and confirm that the application is written correctly and the command is being used correctly.

## 2.32.2 13452

---

**cannot alter type "@1@" because column "@2@.@3@" uses it**

[Description]

An error occurred during execution of the application or command.

[System Processing]

Processing will be aborted.

[Action]

Check the message text and confirm that the application is written correctly and the command is being used correctly.

## 2.32.3 13453

---

**cannot alter foreign table "@1@" because column "@2@.@3@" uses its row type**

[Description]

An error occurred during execution of the application or command.

[System Processing]

Processing will be aborted.

[Action]

Check the message text and confirm that the application is written correctly and the command is being used correctly.

## 2.32.4 13454

---

**cannot alter table "@1@" because column "@2@.@3@" uses its row type**

[Description]

An error occurred during execution of the application or command.

[System Processing]

Processing will be aborted.

[Action]

Check the message text and confirm that the application is written correctly and the command is being used correctly.

## 2.32.5 13478

---

**parameter "lc\_ctype" must be specified**

[Description]

An error occurred during execution of the application or command.

[System Processing]

Processing will be aborted.

[Action]

Check the message text and confirm that the application is written correctly and the command is being used correctly.

## 2.32.6 13481

---

### **operator family "@1@" does not exist for access method "@2@"**

[Description]

The application or command terminated normally, but a warning was output.

[System Processing]

Processing will continue.

[Action]

Check the message text and confirm that the issue does not affect the expected outcome.

## 2.32.7 13490

---

### **directories for tablespace @1@ could not be removed**

[Description]

The application or command terminated normally, but a warning was output.

[System Processing]

Processing will continue.

[Action]

Check the message text and confirm that the issue does not affect the expected outcome.

## 2.32.8 13497

---

### **cannot drop extension "@1@" because it is being modified**

[Description]

An error occurred during execution of the application or command.

[System Processing]

Processing will be aborted.

[Action]

Check the message text and confirm that the application is written correctly and the command is being used correctly.

## 2.32.9 13499

---

### **pg\_extension\_config\_dump() can only be called from an SQL script executed by CREATE EXTENSION**

[Description]

An error occurred during execution of the application or command.

[System Processing]

Processing will be aborted.

[Action]

Check the message text and confirm that the application is written correctly and the command is being used correctly.

## 2.33 Message Numbers Beginning with 13500

---

### 2.33.1 13508

---

**must be superuser to set schema of @1@**

[Description]

An error occurred during execution of the application or command.

[System Processing]

Processing will be aborted.

[Action]

Check the message text and confirm that the application is written correctly and the command is being used correctly.

### 2.33.2 13580

---

**cannot PREPARE while holding both session-level and transaction-level locks on the same object**

[Description]

An error occurred during execution of the application or command.

[System Processing]

Processing will be aborted.

[Action]

Check the message text and confirm that the application is written correctly and the command is being used correctly.

### 2.33.3 13589

---

**sending cancel to blocking autovacuum PID @1@**

[Description]

Terminated normally.

[System Processing]

Continues processing.

[Action]

No action required.

### 2.33.4 13597

---

**not enough elements in RWConflictPool to record a read/write conflict**

[Description]

There was insufficient free space in the server's memory during execution of the application.

[System Processing]

Processing will be aborted.

[Action]

Estimate memory usage and take the following action:

- If the number of simultaneous connections from client applications is high, reduce it.
- If the number of simultaneous SQL executions is high, reduce it.

## 2.33.5 13598

---

### not enough elements in RWConflictPool to record a potential read/write conflict

#### [Description]

There was insufficient free space in the server's memory during execution of the application.

#### [System Processing]

Processing will be aborted.

#### [Action]

Estimate memory usage and take the following action:

- If the number of simultaneous connections from client applications is high, reduce it.
- If the number of simultaneous SQL executions is high, reduce it.

## 2.34 Message Numbers Beginning with 13700

---

### 2.34.1 13761

---

#### cannot move extension "@1@" into schema "@2@" because the extension contains the schema

#### [Description]

An error occurred during execution of the application or command.

#### [System Processing]

Processing will be aborted.

#### [Action]

Check the message text and confirm that the application is written correctly and the command is being used correctly.

## 2.35 Message Numbers Beginning with 13800

---

### 2.35.1 13833

---

#### column @1@

#### [Description]

Terminated normally.

#### [System Processing]

Continues processing.

#### [Action]

No action required.

### 2.35.2 13860

---

---

### symbolic link "@1@" target is too long

[Description]

The application or command terminated normally, but a warning was output.

[System Processing]

Processing will continue.

[Action]

Check the message text and confirm that the issue does not affect the expected outcome.

---

## 2.35.3 13864

---

### unexpected message type "@1@"

[Description]

An error occurred during communication between the application and the database server.

[System Processing]

Processing will be aborted.

[Action]

Check if there are any problems in the network, eliminate the cause of any error and re-execute the command.

---

## 2.35.4 13884

---

### could not create signal listener pipe for PID @1@: error code @2@

[Description]

An unexpected error occurred.

[System Processing]

Processing will be aborted.

[Action]

Contact Fujitsu technical support.

---

## 2.36 Message Numbers Beginning with 13900

---

### 2.36.1 13922

---

#### could not close handle to backend parameter variables: error code @1@

[Description]

The application or command terminated normally, but a warning was output.

[System Processing]

Processing will continue.

[Action]

Check the message text and confirm that the issue does not affect the expected outcome.

## 2.36.2 13941

---

### conflicting constraint properties

[Description]

An error occurred during execution of the application or command.

[System Processing]

Processing will be aborted.

[Action]

Check the message text and confirm that the application is written correctly and the command is being used correctly.

## 2.36.3 13943

---

### @1@ constraints cannot be marked DEFERRABLE

[Description]

An error occurred during execution of the application or command.

[System Processing]

Processing will be aborted.

[Action]

Check the message text and confirm that the application is written correctly and the command is being used correctly.

## 2.36.4 13944

---

### @1@ constraints cannot be marked NOT VALID

[Description]

An error occurred during execution of the application or command.

[System Processing]

Processing will be aborted.

[Action]

Check the message text and confirm that the application is written correctly and the command is being used correctly.

## 2.37 Message Numbers Beginning with 14000

---

### 2.37.1 14024

---

#### column name must be qualified

[Description]

An error occurred during execution of the application or command.

[System Processing]

Processing will be aborted.

[Action]

Check the message text and confirm that the application is written correctly and the command is being used correctly.

## 2.37.2 14028

---

### cannot create relations in temporary schemas of other sessions

[Description]

An error occurred during execution of the application or command.

[System Processing]

Processing will be aborted.

[Action]

Check the message text and confirm that the application is written correctly and the command is being used correctly.

## 2.37.3 14029

---

### cannot create temporary relation in non-temporary schema

[Description]

An error occurred during execution of the application or command.

[System Processing]

Processing will be aborted.

[Action]

Check the message text and confirm that the application is written correctly and the command is being used correctly.

## 2.37.4 14030

---

### only temporary relations may be created in temporary schemas

[Description]

An error occurred during execution of the application or command.

[System Processing]

Processing will be aborted.

[Action]

Check the message text and confirm that the application is written correctly and the command is being used correctly.

## 2.37.5 14042

---

### cannot reassign ownership of objects owned by @1@ because they are required by the database system

[Description]

An error occurred during execution of the application or command.

[System Processing]

Processing will be aborted.

[Action]

Check the message text and confirm that the application is written correctly and the command is being used correctly.



## 2.38 Message Numbers Beginning with 14100

---

### 2.38.1 14104

---

#### cannot convert Perl array to non-array type @1@

[Description]

An error occurred during execution of the application or command.

[System Processing]

Processing will be aborted.

[Action]

Check the message text and confirm that the application is written correctly and the command is being used correctly.

### 2.38.2 14105

---

#### cannot convert Perl hash to non-composite type @1@

[Description]

An error occurred during execution of the application or command.

[System Processing]

Processing will be aborted.

[Action]

Check the message text and confirm that the application is written correctly and the command is being used correctly.

## 2.39 Message Numbers Beginning with 14200

---

### 2.39.1 14211

---

#### PL/Tcl functions cannot accept type @1@

[Description]

An error occurred during execution of the application or command.

[System Processing]

Processing will be aborted.

[Action]

Check the message text and confirm that the application is written correctly and the command is being used correctly.

### 2.39.2 14218

---

#### "@1@" is a table

[Description]

An error occurred during execution of the application or command.

[System Processing]

Processing will be aborted.

[Action]

Check the message text and confirm that the application is written correctly and the command is being used correctly.

### 2.39.3 14282

---

**cannot add schema "@1@" to extension "@2@" because the schema contains the extension**

[Description]

An error occurred during execution of the application or command.

[System Processing]

Processing will be aborted.

[Action]

Check the message text and confirm that the application is written correctly and the command is being used correctly.

### 2.39.4 14284

---

**could not identify current directory: @1@**

[Description]

An unexpected error occurred.

[System Processing]

Processing will be aborted.

[Action]

Contact Fujitsu technical support.

### 2.39.5 14285

---

**invalid binary "@1@"**

[Description]

An unexpected error occurred.

[System Processing]

Processing will be aborted.

[Action]

Contact Fujitsu technical support.

### 2.39.6 14286

---

**could not read binary "@1@"**

[Description]

An unexpected error occurred.

[System Processing]

Processing will be aborted.

[Action]

Contact Fujitsu technical support.

## 2.39.7 14287

---

### could not find a "@1@" to execute

[Description]

An unexpected error occurred.

[System Processing]

Processing will be aborted.

[Action]

Contact Fujitsu technical support.

## 2.39.8 14289

---

### could not read symbolic link "@1@"

[Description]

An unexpected error occurred.

[System Processing]

Processing will be aborted.

[Action]

Contact Fujitsu technical support.

## 2.39.9 14290

---

### child process exited with exit code @1@

[Description]

An unexpected error occurred.

[System Processing]

Processing will be aborted.

[Action]

Contact Fujitsu technical support.

## 2.39.10 14291

---

### child process was terminated by exception 0x@1@

[Description]

An unexpected error occurred.

[System Processing]

Processing will be aborted.

[Action]

Contact Fujitsu technical support.

## 2.39.11 14292

---

---

**child process was terminated by signal @1@****[Description]**

An unexpected error occurred.

**[System Processing]**

Processing will be aborted.

**[Action]**

Contact Fujitsu technical support.

---

**2.39.12 14293**

---

**child process was terminated by signal @1@****[Description]**

An unexpected error occurred.

**[System Processing]**

Processing will be aborted.

**[Action]**

Contact Fujitsu technical support.

---

**2.39.13 14294**

---

**child process exited with unrecognized status @1@****[Description]**

An unexpected error occurred.

**[System Processing]**

Processing will be aborted.

**[Action]**

Contact Fujitsu technical support.

---

**2.39.14 14295**

---

**could not identify current directory: @1@****[Description]**

An unexpected error occurred.

**[System Processing]**

Processing will be aborted.

**[Action]**

Contact Fujitsu technical support.

---

**2.39.15 14296**

---

**invalid binary "@1@"**

[Description]

An unexpected error occurred.

[System Processing]

Processing will be aborted.

[Action]

Contact Fujitsu technical support.

---

## 2.39.16 14297

---

### could not read binary "@1@"

[Description]

An unexpected error occurred.

[System Processing]

Processing will be aborted.

[Action]

Contact Fujitsu technical support.

---

## 2.39.17 14298

---

### could not find a "@1@" to execute

[Description]

An unexpected error occurred.

[System Processing]

Processing will be aborted.

[Action]

Contact Fujitsu technical support.

---

## 2.39.18 14299

---

### could not change directory to "@1@": @2@

[Description]

An unexpected error occurred.

[System Processing]

Processing will be aborted.

[Action]

Contact Fujitsu technical support.

---

## 2.40 Message Numbers Beginning with 14300

---

---

### 2.40.1 14300

---

#### could not read symbolic link "@1@"

[Description]

An unexpected error occurred.

[System Processing]

Processing will be aborted.

[Action]

Contact Fujitsu technical support.

## 2.40.2 14301

---

### child process exited with exit code @1@

[Description]

An unexpected error occurred.

[System Processing]

Processing will be aborted.

[Action]

Contact Fujitsu technical support.

## 2.40.3 14302

---

### child process was terminated by exception 0x@1@

[Description]

An unexpected error occurred.

[System Processing]

Processing will be aborted.

[Action]

Contact Fujitsu technical support.

## 2.40.4 14303

---

### child process was terminated by signal @1@

[Description]

An unexpected error occurred.

[System Processing]

Processing will be aborted.

[Action]

Contact Fujitsu technical support.

## 2.40.5 14304

---

### child process was terminated by signal @1@

[Description]

An unexpected error occurred.

[System Processing]

Processing will be aborted.

[Action]

Contact Fujitsu technical support.

## 2.40.6 14305

---

### child process exited with unrecognized status @1@

[Description]

An unexpected error occurred.

[System Processing]

Processing will be aborted.

[Action]

Contact Fujitsu technical support.

## 2.40.7 14306

---

### could not identify current directory: @1@

[Description]

An unexpected error occurred.

[System Processing]

Processing will be aborted.

[Action]

Contact Fujitsu technical support.

## 2.40.8 14307

---

### invalid binary "@1@"

[Description]

An unexpected error occurred.

[System Processing]

Processing will be aborted.

[Action]

Contact Fujitsu technical support.

## 2.40.9 14308

---

### could not read binary "@1@"

[Description]

An unexpected error occurred.

[System Processing]

Processing will be aborted.

[Action]

Contact Fujitsu technical support.

## 2.40.10 14309

---

**could not find a "@1@" to execute**

[Description]

An unexpected error occurred.

[System Processing]

Processing will be aborted.

[Action]

Contact Fujitsu technical support.

## 2.40.11 14310

---

**could not change directory to "@1@": @2@**

[Description]

An unexpected error occurred.

[System Processing]

Processing will be aborted.

[Action]

Contact Fujitsu technical support.

## 2.40.12 14311

---

**could not read symbolic link "@1@"**

[Description]

An unexpected error occurred.

[System Processing]

Processing will be aborted.

[Action]

Contact Fujitsu technical support.

## 2.40.13 14318

---

**could not identify current directory: @1@**

[Description]

An unexpected error occurred.

[System Processing]

Processing will be aborted.

[Action]

Contact Fujitsu technical support.



## 2.40.14 14319

---

### invalid binary "@1@"

[Description]

An unexpected error occurred.

[System Processing]

Processing will be aborted.

[Action]

Contact Fujitsu technical support.

## 2.40.15 14320

---

### could not read binary "@1@"

[Description]

An unexpected error occurred.

[System Processing]

Processing will be aborted.

[Action]

Contact Fujitsu technical support.

## 2.40.16 14321

---

### could not find a "@1@" to execute

[Description]

An unexpected error occurred.

[System Processing]

Processing will be aborted.

[Action]

Contact Fujitsu technical support.

## 2.40.17 14322

---

### could not change directory to "@1@": @2@

[Description]

An unexpected error occurred.

[System Processing]

Processing will be aborted.

[Action]

Contact Fujitsu technical support.

## 2.40.18 14323

---

---

### could not read symbolic link "@1@"

[Description]

An unexpected error occurred.

[System Processing]

Processing will be aborted.

[Action]

Contact Fujitsu technical support.

---

## 2.40.19 14324

---

### child process exited with exit code @1@

[Description]

An unexpected error occurred.

[System Processing]

Processing will be aborted.

[Action]

Contact Fujitsu technical support.

---

## 2.40.20 14325

---

### child process was terminated by exception 0x@1@

[Description]

An unexpected error occurred.

[System Processing]

Processing will be aborted.

[Action]

Contact Fujitsu technical support.

---

## 2.40.21 14326

---

### child process was terminated by signal @1@

[Description]

An unexpected error occurred.

[System Processing]

Processing will be aborted.

[Action]

Contact Fujitsu technical support.

---

## 2.40.22 14327

---

### child process was terminated by signal @1@

[Description]

An unexpected error occurred.

[System Processing]

Processing will be aborted.

[Action]

Contact Fujitsu technical support.

## 2.40.23 14328

---

### auto-open of the keystore has been enabled

[Description]

Enabled automatic opening of the keystore.

[System Processing]

Continues processing.

[Action]

No action required.

## 2.40.24 14329

---

### could not identify current directory: @1@

[Description]

An unexpected error occurred.

[System Processing]

Processing will be aborted.

[Action]

Contact Fujitsu technical support.

## 2.40.25 14330

---

### invalid binary "@1@"

[Description]

An unexpected error occurred.

[System Processing]

Processing will be aborted.

[Action]

Contact Fujitsu technical support.

## 2.40.26 14331

---

### could not read binary "@1@"

[Description]

An unexpected error occurred.

[System Processing]

Processing will be aborted.

[Action]

Contact Fujitsu technical support.

## 2.40.27 14332

---

### could not find a "@1@" to execute

[Description]

An unexpected error occurred.

[System Processing]

Processing will be aborted.

[Action]

Contact Fujitsu technical support.

## 2.40.28 14333

---

### could not change directory to "@1@": @2@

[Description]

An unexpected error occurred.

[System Processing]

Processing will be aborted.

[Action]

Contact Fujitsu technical support.

## 2.40.29 14334

---

### could not read symbolic link "@1@"

[Description]

An unexpected error occurred.

[System Processing]

Processing will be aborted.

[Action]

Contact Fujitsu technical support.

## 2.40.30 14335

---

### child process exited with exit code @1@

[Description]

An unexpected error occurred.

[System Processing]

Processing will be aborted.

[Action]

Contact Fujitsu technical support.

## 2.40.31 14336

---

**child process was terminated by exception 0x@1@**

[Description]

An unexpected error occurred.

[System Processing]

Processing will be aborted.

[Action]

Contact Fujitsu technical support.

## 2.40.32 14337

---

**child process was terminated by signal @1@**

[Description]

An unexpected error occurred.

[System Processing]

Processing will be aborted.

[Action]

Contact Fujitsu technical support.

## 2.40.33 14338

---

**child process was terminated by signal @1@**

[Description]

An unexpected error occurred.

[System Processing]

Processing will be aborted.

[Action]

Contact Fujitsu technical support.

## 2.40.34 14339

---

**@1@: no database directory specified and environment variable PGDATA unset**

[Description]

An unexpected error occurred.

[System Processing]

Processing will be aborted.

[Action]

Contact Fujitsu technical support.

## 2.40.35 14340

---

**could not identify current directory: @1@**

[Description]

An unexpected error occurred.

[System Processing]

Processing will be aborted.

[Action]

Contact Fujitsu technical support.

## 2.40.36 14341

---

**invalid binary "@1@"**

[Description]

An unexpected error occurred.

[System Processing]

Processing will be aborted.

[Action]

Contact Fujitsu technical support.

## 2.40.37 14342

---

**could not read binary "@1@"**

[Description]

An unexpected error occurred.

[System Processing]

Processing will be aborted.

[Action]

Contact Fujitsu technical support.

## 2.40.38 14343

---

**could not find a "@1@" to execute**

[Description]

An unexpected error occurred.

[System Processing]

Processing will be aborted.

[Action]

Contact Fujitsu technical support.

## 2.40.39 14344

---

---

#### could not change directory to "@1@": @2@

[Description]

An unexpected error occurred.

[System Processing]

Processing will be aborted.

[Action]

Contact Fujitsu technical support.

---

### 2.40.40 14345

---

#### could not read symbolic link "@1@"

[Description]

An unexpected error occurred.

[System Processing]

Processing will be aborted.

[Action]

Contact Fujitsu technical support.

---

### 2.40.41 14346

---

#### child process exited with exit code @1@

[Description]

An unexpected error occurred.

[System Processing]

Processing will be aborted.

[Action]

Contact Fujitsu technical support.

---

### 2.40.42 14347

---

#### child process was terminated by exception 0x@1@

[Description]

An unexpected error occurred.

[System Processing]

Processing will be aborted.

[Action]

Contact Fujitsu technical support.

---

### 2.40.43 14348

---

#### child process was terminated by signal @1@

[Description]

An unexpected error occurred.

[System Processing]

Processing will be aborted.

[Action]

Contact Fujitsu technical support.

## 2.40.44 14349

---

### child process was terminated by signal @1@

[Description]

An unexpected error occurred.

[System Processing]

Processing will be aborted.

[Action]

Contact Fujitsu technical support.

## 2.40.45 14351

---

### could not access directory for core file "@1@": @2@

[Description]

An error occurred during I/O processing in the database server.

[System Processing]

Processing will be aborted.

[Action]

To investigate the cause of the occurrence from the message, and remove cause.

## 2.40.46 14352

---

### path specified by configuration parameter "@1@" is invalid: "@2@"

[Description]

An error occurred during execution of the application or command.

[System Processing]

Processing will be aborted.

[Action]

Check the message text and confirm that the application is written correctly and the command is being used correctly.

## 2.40.47 14353

---

### WAL archiving is not active

[Description]

An error occurred during execution of the application or command.



[System Processing]

Processing will be aborted.

[Action]

Check the message text and confirm that the application is written correctly and the command is being used correctly.

## 2.40.48 14354

---

**could not set permissions on path specified by configuration parameter "@1@": "@2@": @3@**

[Description]

An error occurred during I/O processing in the database server.

[System Processing]

Processing will be aborted.

[Action]

To investigate the cause of the occurrence from the message, and remove cause.

## 2.40.49 14366

---

**a failure has occurred while multiplexing transaction log files**

[Description]

An error occurred during I/O processing in the database server.

[System Processing]

Processing will be aborted.

[Action]

To investigate the cause of the occurrence from the message, and remove cause.

## 2.40.50 14367

---

**multiplexing of transaction log files has been stopped**

[Description]

Terminated normally.

[System Processing]

Continues processing.

[Action]

No action required.

## 2.40.51 14368

---

**must be superuser to control WAL multiplexing**

[Description]

An error occurred during execution of the application or command.

[System Processing]

Processing will be aborted.

[Action]

Check the message text and confirm that the application is written correctly and the command is being used correctly.

## 2.40.52 14369

---

### WAL multiplexing is not configured

[Description]

An error occurred during execution of the application or command.

[System Processing]

Processing will be aborted.

[Action]

Check the message text and confirm that the application is written correctly and the command is being used correctly.

## 2.40.53 14370

---

### WAL multiplexing is already paused

[Description]

An error occurred during execution of the application or command.

[System Processing]

Processing will be aborted.

[Action]

Check the message text and confirm that the application is written correctly and the command is being used correctly.

## 2.40.54 14371

---

### WAL multiplexing is not paused

[Description]

An error occurred during execution of the application or command.

[System Processing]

Processing will be aborted.

[Action]

Check the message text and confirm that the application is written correctly and the command is being used correctly.

## 2.40.55 14372

---

### could not fork XLog multiplexer process: @1 @

[Description]

An error occurred.

[System Processing]

Processing will be aborted.

[Action]

To investigate the cause of the occurrence from the message, and remove cause.

## 2.40.56 14373

---

**could not set junction for "@1@": @2@**

[Description]

An error occurred.

[System Processing]

Processing will be aborted.

[Action]

To investigate the cause of the occurrence from the message, and remove cause.

## 2.40.57 14374

---

**could not set junction for "@1@": @2@**

[Description]

An error occurred.

[System Processing]

Processing will be aborted.

[Action]

To investigate the cause of the occurrence from the message, and remove cause.

## 2.40.58 14375

---

**could not remove file or directory "@1@": @2@**

[Description]

The application or command terminated normally, but a warning was output.

[System Processing]

Processing will continue.

[Action]

Check the message text and confirm that the issue does not affect the expected outcome.

## 2.40.59 14376

---

**could not remove file "@1@": @2@**

[Description]

An error occurred during I/O processing in the database server.

[System Processing]

Processing will be aborted.

[Action]

To investigate the cause of the occurrence from the message, and remove cause.

## 2.40.60 14377

---

---

### could not set junction for "@1@": @2@

[Description]

An error occurred.

[System Processing]

Processing will be aborted.

[Action]

To investigate the cause of the occurrence from the message, and remove cause.

---

## 2.40.61 14378

---

### could not get junction for "@1@": @2@

[Description]

An error occurred.

[System Processing]

Processing will be aborted.

[Action]

To investigate the cause of the occurrence from the message, and remove cause.

---

## 2.40.62 14379

---

### could not open directory "@1@": @2@

[Description]

The application or command terminated normally, but a warning was output.

[System Processing]

Processing will continue.

[Action]

Check the message text and confirm that the issue does not affect the expected outcome.

---

## 2.40.63 14380

---

### could not read directory "@1@": @2@

[Description]

The application or command terminated normally, but a warning was output.

[System Processing]

Processing will continue.

[Action]

Check the message text and confirm that the issue does not affect the expected outcome.

---

## 2.40.64 14381

---

### could not stat file or directory "@1@": @2@

[Description]

The application or command terminated normally, but a warning was output.

[System Processing]

Processing will continue.

[Action]

Check the message text and confirm that the issue does not affect the expected outcome.

## 2.40.65 14384

---

### could not determine encoding for locale "@1@": codeset is "@2@"

[Description]

The application or command terminated normally, but a warning was output.

[System Processing]

Processing will continue.

[Action]

Check the message text and confirm that the issue does not affect the expected outcome.

## 2.40.66 14385

---

### could not remove file or directory "@1@": @2@

[Description]

The application or command terminated normally, but a warning was output.

[System Processing]

Processing will continue.

[Action]

Check the message text and confirm that the issue does not affect the expected outcome.

## 2.40.67 14388

---

### @1@ at or near "@2@"

[Description]

An error occurred during execution of the application or command.

[System Processing]

Processing will be aborted.

[Action]

Check the message text and confirm that the application is written correctly and the command is being used correctly.

## 2.40.68 14390

---

### query "@1@" returned more than one row

[Description]

An error occurred during execution of the application or command.

[System Processing]

Processing will be aborted.

[Action]

Check the message text and confirm that the application is written correctly and the command is being used correctly.

## 2.40.69 14391

---

### query "@1@" is not a SELECT

[Description]

An error occurred during execution of the application or command.

[System Processing]

Processing will be aborted.

[Action]

Check the message text and confirm that the application is written correctly and the command is being used correctly.

## 2.40.70 14392

---

### block label must be placed before DECLARE, not after

[Description]

An error occurred during execution of the application or command.

[System Processing]

Processing will be aborted.

[Action]

Check the message text and confirm that the application is written correctly and the command is being used correctly.

## 2.40.71 14393

---

### collations are not supported by type @1@

[Description]

An error occurred during execution of the application or command.

[System Processing]

Processing will be aborted.

[Action]

Check the message text and confirm that the application is written correctly and the command is being used correctly.

## 2.40.72 14394

---

### row or record variable cannot be CONSTANT

[Description]

An error occurred during execution of the application or command.

[System Processing]

Processing will be aborted.

[Action]

Check the message text and confirm that the application is written correctly and the command is being used correctly.

---

## 2.40.73 14395

---

**cannot use serializable mode in a hot standby**

[Description]

An error occurred during execution of the application or command.

[System Processing]

Processing will be aborted.

[Action]

Check the message text and confirm that the application is written correctly and the command is being used correctly.

---

## 2.41 Message Numbers Beginning with 14400

---

---

### 2.41.1 14419

---

**could not write lock file "@1@": @2@**

[Description]

An error occurred during I/O processing in the database server.

[System Processing]

Processing will be aborted.

[Action]

To investigate the cause of the occurrence from the message, and remove cause.

---

### 2.41.2 14421

---

**Expected 1 tuple with 2 fields, got @1@ tuples with @2@ fields.**

[Description]

An unexpected error occurred.

[System Processing]

Processing will be aborted.

[Action]

Contact Fujitsu technical support.

---

### 2.41.3 14422

---

**The primary's identifier is @1@, the standby's identifier is @2@.**

[Description]

An error occurred during I/O processing in the database server.

[System Processing]

Processing will be aborted.

[Action]

To investigate the cause of the occurrence from the message, and remove cause.

## 2.41.4 14423

---

**The transaction has already committed locally, but might not have been replicated to the standby.**

[Description]

Supplementary information was output.

[System Processing]

None.

[Action]

Refer to this message together with the message that was output immediately beforehand.

## 2.41.5 14424

---

**You can choose the collation by applying the COLLATE clause to one or both expressions.**

[Description]

Supplementary information was output.

[System Processing]

None.

[Action]

Refer to this message together with the message that was output immediately beforehand.

## 2.41.6 14425

---

**Query has too few columns.**

[Description]

Supplementary information was output.

[System Processing]

None.

[Action]

Refer to this message together with the message that was output immediately beforehand.

## 2.41.7 14426

---

**Cannot cast type @1@ to @2@ in column @3@.**

[Description]

Supplementary information was output.

[System Processing]

None.



[Action]

Refer to this message together with the message that was output immediately beforehand.

## 2.41.8 14427

---

**Query has too many columns.**

[Description]

Supplementary information was output.

[System Processing]

None.

[Action]

Refer to this message together with the message that was output immediately beforehand.

## 2.41.9 14430

---

**No aggregate function matches the given name and argument types. Perhaps you misplaced ORDER BY; ORDER BY must appear after all regular arguments of the aggregate.**

[Description]

Supplementary information was output.

[System Processing]

None.

[Action]

Refer to this message together with the message that was output immediately beforehand.

## 2.41.10 14431

---

**No function matches the given name and argument types. You might need to add explicit type casts.**

[Description]

Supplementary information was output.

[System Processing]

None.

[Action]

Refer to this message together with the message that was output immediately beforehand.

## 2.41.11 14432

---

**There is a WITH item named "@1@", but it cannot be referenced from this part of the query.**

[Description]

Supplementary information was output.

[System Processing]

None.

[Action]

Refer to this message together with the message that was output immediately beforehand.

## 2.41.12 14433

---

**Use WITH RECURSIVE, or re-order the WITH items to remove forward references.**

[Description]

Supplementary information was output.

[System Processing]

None.

[Action]

Refer to this message together with the message that was output immediately beforehand.

## 2.41.13 14434

---

**Perhaps you meant to reference the table alias "@1@".**

[Description]

Supplementary information was output.

[System Processing]

None.

[Action]

Refer to this message together with the message that was output immediately beforehand.

## 2.41.14 14435

---

**There is an entry for table "@1@", but it cannot be referenced from this part of the query.**

[Description]

Supplementary information was output.

[System Processing]

None.

[Action]

Refer to this message together with the message that was output immediately beforehand.

## 2.41.15 14436

---

**String constants with Unicode escapes cannot be used when standard\_conforming\_strings is off.**

[Description]

Supplementary information was output.

[System Processing]

None.

[Action]

Refer to this message together with the message that was output immediately beforehand.

## 2.41.16 14437

---

**Unicode escapes must be `\uXXXX` or `\UXXXXXXXX`.**

[Description]

Supplementary information was output.

[System Processing]

None.

[Action]

Refer to this message together with the message that was output immediately beforehand.

## 2.41.17 14438

---

**Use `"` to write quotes in strings. `\'` is insecure in client-only encodings.**

[Description]

Supplementary information was output.

[System Processing]

None.

[Action]

Refer to this message together with the message that was output immediately beforehand.

## 2.41.18 14439

---

**Use `"` to write quotes in strings, or use the escape string syntax (`E'...'`).**

[Description]

Supplementary information was output.

[System Processing]

None.

[Action]

Refer to this message together with the message that was output immediately beforehand.

## 2.41.19 14440

---

**Use the escape string syntax for backslashes, e.g., `E'\\'`.**

[Description]

Supplementary information was output.

[System Processing]

None.

[Action]

Refer to this message together with the message that was output immediately beforehand.

## 2.41.20 14441

---

**Use the escape string syntax for escapes, e.g., E"\\r\\n".**

[Description]

Supplementary information was output.

[System Processing]

None.

[Action]

Refer to this message together with the message that was output immediately beforehand.

## 2.41.21 14442

---

**Cast the output of the non-recursive term to the correct type.**

[Description]

Supplementary information was output.

[System Processing]

None.

[Action]

Refer to this message together with the message that was output immediately beforehand.

## 2.41.22 14443

---

**Use the COLLATE clause to set the collation of the non-recursive term.**

[Description]

Supplementary information was output.

[System Processing]

None.

[Action]

Refer to this message together with the message that was output immediately beforehand.

## 2.41.23 14444

---

**Explicitly cast to the desired type, for example ARRAY[]::integer[].**

[Description]

Supplementary information was output.

[System Processing]

None.

[Action]

Refer to this message together with the message that was output immediately beforehand.

## 2.41.24 14445

---

---

**Row comparison operators must be associated with btree operator families.**

[Description]

Supplementary information was output.

[System Processing]

None.

[Action]

Refer to this message together with the message that was output immediately beforehand.

---

## 2.41.25 14446

---

**There are multiple equally-plausible candidates.**

[Description]

Supplementary information was output.

[System Processing]

None.

[Action]

Refer to this message together with the message that was output immediately beforehand.

---

## 2.41.26 14447

---

**You will need to rewrite or cast the expression.**

[Description]

Supplementary information was output.

[System Processing]

None.

[Action]

Refer to this message together with the message that was output immediately beforehand.

---

## 2.41.27 14448

---

**Use an explicit ordering operator or modify the query.**

[Description]

Supplementary information was output.

[System Processing]

None.

[Action]

Refer to this message together with the message that was output immediately beforehand.

---

## 2.41.28 14449

---

**Could not choose a best candidate operator. You might need to add explicit type casts.**

[Description]

Supplementary information was output.

[System Processing]

None.

[Action]

Refer to this message together with the message that was output immediately beforehand.

## 2.41.29 14450

---

**No operator matches the given name and argument type(s). You might need to add explicit type casts.**

[Description]

Supplementary information was output.

[System Processing]

None.

[Action]

Refer to this message together with the message that was output immediately beforehand.

## 2.41.30 14451

---

**Aggregates with DISTINCT must be able to sort their inputs.**

[Description]

Supplementary information was output.

[System Processing]

None.

[Action]

Refer to this message together with the message that was output immediately beforehand.

## 2.41.31 14452

---

**Constraint "@1@" contains a whole-row reference to table "@2@".**

[Description]

Supplementary information was output.

[System Processing]

None.

[Action]

Refer to this message together with the message that was output immediately beforehand.

## 2.41.32 14453

---

**Index "@1@" contains a whole-row table reference.**

[Description]

Supplementary information was output.

[System Processing]

None.

[Action]

Refer to this message together with the message that was output immediately beforehand.

---

### 2.41.33 14454

---

**Cannot create a primary key or unique constraint using such an index.**

[Description]

Supplementary information was output.

[System Processing]

None.

[Action]

Refer to this message together with the message that was output immediately beforehand.

---

### 2.41.34 14455

---

**Cannot create a non-deferrable constraint using a deferrable index.**

[Description]

Supplementary information was output.

[System Processing]

None.

[Action]

Refer to this message together with the message that was output immediately beforehand.

---

### 2.41.35 14456

---

**Ordering operators must be "<" or ">" members of btree operator families.**

[Description]

Supplementary information was output.

[System Processing]

None.

[Action]

Refer to this message together with the message that was output immediately beforehand.

---

### 2.41.36 14457

---

**Update your data type.**

[Description]

Supplementary information was output.

[System Processing]

None.

[Action]

Refer to this message together with the message that was output immediately beforehand.

---

### 2.41.37 14458

---

**Use NONE to denote the missing argument of a unary operator.**

[Description]

Supplementary information was output.

[System Processing]

None.

[Action]

Refer to this message together with the message that was output immediately beforehand.

---

### 2.41.38 14459

---

**Use separate LIMIT and OFFSET clauses.**

[Description]

Supplementary information was output.

[System Processing]

None.

[Action]

Refer to this message together with the message that was output immediately beforehand.

---

### 2.41.39 14460

---

**For example, FROM (VALUES ...) [AS] foo.**

[Description]

Supplementary information was output.

[System Processing]

None.

[Action]

Refer to this message together with the message that was output immediately beforehand.

---

### 2.41.40 14461

---

**For example, FROM (SELECT ...) [AS] foo.**

[Description]

Supplementary information was output.

[System Processing]

None.



[Action]

Refer to this message together with the message that was output immediately beforehand.

## 2.41.41 14463

---

**The insertion source is a row expression containing the same number of columns expected by the INSERT. Did you accidentally use extra parentheses?**

[Description]

Supplementary information was output.

[System Processing]

None.

[Action]

Refer to this message together with the message that was output immediately beforehand.

## 2.41.42 14464

---

**Only result column names can be used, not expressions or functions.**

[Description]

Supplementary information was output.

[System Processing]

None.

[Action]

Refer to this message together with the message that was output immediately beforehand.

## 2.41.43 14465

---

**Add the expression/function to every SELECT, or move the UNION into a FROM clause.**

[Description]

Supplementary information was output.

[System Processing]

None.

[Action]

Refer to this message together with the message that was output immediately beforehand.

## 2.41.44 14466

---

**Scrollable cursors must be READ ONLY.**

[Description]

Supplementary information was output.

[System Processing]

None.

[Action]

Refer to this message together with the message that was output immediately beforehand.

---

## 2.41.45 14467

---

**Holdable cursors must be READ ONLY.**

[Description]

Supplementary information was output.

[System Processing]

None.

[Action]

Refer to this message together with the message that was output immediately beforehand.

---

## 2.41.46 14468

---

**Insensitive cursors must be READ ONLY.**

[Description]

Supplementary information was output.

[System Processing]

None.

[Action]

Refer to this message together with the message that was output immediately beforehand.

---

## 2.41.47 14469

---

**Valid options in this context are: @1@**

[Description]

Supplementary information was output.

[System Processing]

None.

[Action]

Refer to this message together with the message that was output immediately beforehand.

---

## 2.41.48 14470

---

**Specify OWNED BY table.column or OWNED BY NONE.**

[Description]

Supplementary information was output.

[System Processing]

None.

[Action]

Refer to this message together with the message that was output immediately beforehand.

## 2.41.49 14471

---

### Extension names must not be empty.

[Description]

Supplementary information was output.

[System Processing]

None.

[Action]

Refer to this message together with the message that was output immediately beforehand.

## 2.41.50 14472

---

### Extension names must not contain "--".

[Description]

Supplementary information was output.

[System Processing]

None.

[Action]

Refer to this message together with the message that was output immediately beforehand.

## 2.41.51 14473

---

### Extension names must not begin or end with "-".

[Description]

Supplementary information was output.

[System Processing]

None.

[Action]

Refer to this message together with the message that was output immediately beforehand.

## 2.41.52 14474

---

### Extension names must not contain directory separator characters.

[Description]

Supplementary information was output.

[System Processing]

None.

[Action]

Refer to this message together with the message that was output immediately beforehand.

## 2.41.53 14475

---

---

### Version names must not be empty.

[Description]

Supplementary information was output.

[System Processing]

None.

[Action]

Refer to this message together with the message that was output immediately beforehand.

---

## 2.41.54 14476

---

### Version names must not contain "--".

[Description]

Supplementary information was output.

[System Processing]

None.

[Action]

Refer to this message together with the message that was output immediately beforehand.

---

## 2.41.55 14477

---

### Version names must not begin or end with "-".

[Description]

Supplementary information was output.

[System Processing]

None.

[Action]

Refer to this message together with the message that was output immediately beforehand.

---

## 2.41.56 14478

---

### Version names must not contain directory separator characters.

[Description]

Supplementary information was output.

[System Processing]

None.

[Action]

Refer to this message together with the message that was output immediately beforehand.

---

## 2.41.57 14479

---

### Must be superuser to create this extension.

[Description]

Supplementary information was output.

[System Processing]

None.

[Action]

Refer to this message together with the message that was output immediately beforehand.

---

## 2.41.58 14480

---

**Must be superuser to update this extension.**

[Description]

Supplementary information was output.

[System Processing]

None.

[Action]

Refer to this message together with the message that was output immediately beforehand.

---

## 2.41.59 14481

---

**@1@ is not in the extension's schema "@2@"**

[Description]

Supplementary information was output.

[System Processing]

None.

[Action]

Refer to this message together with the message that was output immediately beforehand.

---

## 2.41.60 14482

---

**Consider using tablespaces instead.**

[Description]

Supplementary information was output.

[System Processing]

None.

[Action]

Refer to this message together with the message that was output immediately beforehand.

---

## 2.41.61 14483

---

**Use the same encoding as in the template database, or use template0 as template.**

[Description]

Supplementary information was output.

[System Processing]

None.

[Action]

Refer to this message together with the message that was output immediately beforehand.

---

## 2.41.62 14484

---

**Use the same collation as in the template database, or use template0 as template.**

[Description]

Supplementary information was output.

[System Processing]

None.

[Action]

Refer to this message together with the message that was output immediately beforehand.

---

## 2.41.63 14485

---

**Use the same LC\_CTYPE as in the template database, or use template0 as template.**

[Description]

Supplementary information was output.

[System Processing]

None.

[Action]

Refer to this message together with the message that was output immediately beforehand.

---

## 2.41.64 14486

---

**There is a conflict because database "@1@" already has some tables in this tablespace.**

[Description]

Supplementary information was output.

[System Processing]

None.

[Action]

Refer to this message together with the message that was output immediately beforehand.

---

## 2.41.65 14487

---

**The chosen LC\_CTYPE setting requires encoding "@1@".**

[Description]

Supplementary information was output.

[System Processing]

None.

[Action]

Refer to this message together with the message that was output immediately beforehand.

## 2.41.66 14488

---

**The chosen LC\_COLLATE setting requires encoding "@1@".**

[Description]

Supplementary information was output.

[System Processing]

None.

[Action]

Refer to this message together with the message that was output immediately beforehand.

## 2.41.67 14489

---

**You must move them back to the database's default tablespace before using this command.**

[Description]

Supplementary information was output.

[System Processing]

None.

[Action]

Refer to this message together with the message that was output immediately beforehand.

## 2.41.68 14490

---

**There are @1@ other session(s) and @2@ prepared transaction(s) using the database.**

[Description]

Supplementary information was output.

[System Processing]

None.

[Action]

Refer to this message together with the message that was output immediately beforehand.

## 2.41.69 14493

---

**@1@ dead row versions cannot be removed yet. @2@.**

[Description]

Supplementary information was output.

[System Processing]

None.

[Action]

Refer to this message together with the message that was output immediately beforehand.

## 2.41.70 14494

---

**The prefix "pg\_" is reserved for system schemas.**

[Description]

Supplementary information was output.

[System Processing]

None.

[Action]

Refer to this message together with the message that was output immediately beforehand.

## 2.41.71 14496

---

**The server process with PID @1@ is among those with the oldest transactions.**

[Description]

Supplementary information was output.

[System Processing]

None.

[Action]

Refer to this message together with the message that was output immediately beforehand.

## 2.41.72 14497

---

**The NOTIFY queue cannot be emptied until that process ends its current transaction.**

[Description]

Supplementary information was output.

[System Processing]

None.

[Action]

Refer to this message together with the message that was output immediately beforehand.

## 2.41.73 14498

---

**Use the COLLATE clause to set the collation explicitly.**

[Description]

Supplementary information was output.

[System Processing]

None.

[Action]

Refer to this message together with the message that was output immediately beforehand.

## 2.41.74 14499

---



---

[The supported languages are listed in the pg\\_pltemplate system catalog.](#)

[Description]

Supplementary information was output.

[System Processing]

None.

[Action]

Refer to this message together with the message that was output immediately beforehand.

---

## 2.42 Message Numbers Beginning with 14500

---

### 2.42.1 14500

---

[Anyone can COPY to stdout or from stdin. psql's \copy command also works for anyone.](#)

[Description]

Supplementary information was output.

[System Processing]

None.

[Action]

Refer to this message together with the message that was output immediately beforehand.

### 2.42.2 14501

---

[Try the COPY \(SELECT ...\) TO variant.](#)

[Description]

Supplementary information was output.

[System Processing]

None.

[Action]

Refer to this message together with the message that was output immediately beforehand.

### 2.42.3 14502

---

[COPY @1@, line @2@, column @3@](#)

[Description]

Supplementary information was output.

[System Processing]

None.

[Action]

Refer to this message together with the message that was output immediately beforehand.

## 2.42.4 14503

---

**COPY @1@, line @2@**

[Description]

Supplementary information was output.

[System Processing]

None.

[Action]

Refer to this message together with the message that was output immediately beforehand.

## 2.42.5 14504

---

**COPY @1@, line @2@, column @3@: "@4@"**

[Description]

Supplementary information was output.

[System Processing]

None.

[Action]

Refer to this message together with the message that was output immediately beforehand.

## 2.42.6 14505

---

**COPY @1@, line @2@, column @3@: null input**

[Description]

Supplementary information was output.

[System Processing]

None.

[Action]

Refer to this message together with the message that was output immediately beforehand.

## 2.42.7 14506

---

**COPY @1@, line @2@: "@3@"**

[Description]

Supplementary information was output.

[System Processing]

None.

[Action]

Refer to this message together with the message that was output immediately beforehand.

## 2.42.8 14507

---

---

**Use "\\r" to represent carriage return.**

[Description]

Supplementary information was output.

[System Processing]

None.

[Action]

Refer to this message together with the message that was output immediately beforehand.

---

## 2.42.9 14508

---

**Use quoted CSV field to represent carriage return.**

[Description]

Supplementary information was output.

[System Processing]

None.

[Action]

Refer to this message together with the message that was output immediately beforehand.

---

## 2.42.10 14509

---

**Use "\\n" to represent newline.**

[Description]

Supplementary information was output.

[System Processing]

None.

[Action]

Refer to this message together with the message that was output immediately beforehand.

---

## 2.42.11 14510

---

**Use quoted CSV field to represent newline.**

[Description]

Supplementary information was output.

[System Processing]

None.

[Action]

Refer to this message together with the message that was output immediately beforehand.

---

## 2.42.12 14512

---

@1@.

[Description]

Supplementary information was output.

[System Processing]

None.

[Action]

Refer to this message together with the message that was output immediately beforehand.

## 2.42.13 14513

---

**@1@ index row versions were removed. @2@ index pages have been deleted, @3@ are currently reusable. @4@.**

[Description]

Supplementary information was output.

[System Processing]

None.

[Action]

Refer to this message together with the message that was output immediately beforehand.

## 2.42.14 14514

---

**Operator class "@1@" already is the default.**

[Description]

Supplementary information was output.

[System Processing]

None.

[Action]

Refer to this message together with the message that was output immediately beforehand.

## 2.42.15 14515

---

**Must be superuser to change owner of a foreign-data wrapper.**

[Description]

Supplementary information was output.

[System Processing]

None.

[Action]

Refer to this message together with the message that was output immediately beforehand.

## 2.42.16 14516

---

**The owner of a foreign-data wrapper must be a superuser.**

[Description]

Supplementary information was output.

[System Processing]

None.

[Action]

Refer to this message together with the message that was output immediately beforehand.

---

## 2.42.17 14517

---

### Must be superuser to create a foreign-data wrapper.

[Description]

Supplementary information was output.

[System Processing]

None.

[Action]

Refer to this message together with the message that was output immediately beforehand.

---

## 2.42.18 14518

---

### Must be superuser to alter a foreign-data wrapper.

[Description]

Supplementary information was output.

[System Processing]

None.

[Action]

Refer to this message together with the message that was output immediately beforehand.

---

## 2.42.19 14520

---

### Expected @1@ parameters but got @2@.

[Description]

Supplementary information was output.

[System Processing]

None.

[Action]

Refer to this message together with the message that was output immediately beforehand.

---

## 2.42.20 14521

---

### Close open transactions soon to avoid wraparound problems.

[Description]

Supplementary information was output.

[System Processing]

None.

[Action]

Refer to this message together with the message that was output immediately beforehand.

---

## 2.42.21 14522

---

**You might have already suffered transaction-wraparound data loss.**

[Description]

Supplementary information was output.

[System Processing]

None.

[Action]

Refer to this message together with the message that was output immediately beforehand.

---

## 2.42.22 14523

---

**Must be superuser to create a tablespace.**

[Description]

Supplementary information was output.

[System Processing]

None.

[Action]

Refer to this message together with the message that was output immediately beforehand.

---

## 2.42.23 14524

---

**The prefix "pg\_" is reserved for system tablespaces.**

[Description]

Supplementary information was output.

[System Processing]

None.

[Action]

Refer to this message together with the message that was output immediately beforehand.

---

## 2.42.24 14525

---

**Create this directory for the tablespace before restarting the server.**

[Description]

Supplementary information was output.

[System Processing]

None.

[Action]

Refer to this message together with the message that was output immediately beforehand.

---

## 2.42.25 14526

---

**You can remove the directories manually if necessary.**

[Description]

Supplementary information was output.

[System Processing]

None.

[Action]

Refer to this message together with the message that was output immediately beforehand.

---

## 2.42.26 14528

---

**You can alter type @1@, which will alter the array type as well.**

[Description]

Supplementary information was output.

[System Processing]

None.

[Action]

Refer to this message together with the message that was output immediately beforehand.

---

## 2.42.27 14529

---

**Tables cannot have INSTEAD OF triggers.**

[Description]

Supplementary information was output.

[System Processing]

None.

[Action]

Refer to this message together with the message that was output immediately beforehand.

---

## 2.42.28 14530

---

**Views cannot have row-level BEFORE or AFTER triggers.**

[Description]

Supplementary information was output.

[System Processing]

None.

[Action]

Refer to this message together with the message that was output immediately beforehand.

## 2.42.29 14531

---

### Views cannot have TRUNCATE triggers.

[Description]

Supplementary information was output.

[System Processing]

None.

[Action]

Refer to this message together with the message that was output immediately beforehand.

## 2.42.30 14532

---

### "@1@" versus "@2@"

[Description]

Supplementary information was output.

[System Processing]

None.

[Action]

Refer to this message together with the message that was output immediately beforehand.

## 2.42.31 14533

---

### To resolve the conflict, specify a default explicitly.

[Description]

Supplementary information was output.

[System Processing]

None.

[Action]

Refer to this message together with the message that was output immediately beforehand.

## 2.42.32 14534

---

### Use ALTER TYPE instead.

[Description]

Supplementary information was output.

[System Processing]

None.

[Action]

Refer to this message together with the message that was output immediately beforehand.

## 2.42.33 14535

---



---

**Use ALTER ... CASCADE to alter the typed tables too.****[Description]**

Supplementary information was output.

**[System Processing]**

None.

**[Action]**

Refer to this message together with the message that was output immediately beforehand.

---

**2.42.34 14536**

---

**Key columns "@1@" and "@2@" are of incompatible types: @3@ and @4@.****[Description]**

Supplementary information was output.

**[System Processing]**

None.

**[Action]**

Refer to this message together with the message that was output immediately beforehand.

---

**2.42.35 14537**

---

**@1@ depends on @2@****[Description]**

Supplementary information was output.

**[System Processing]**

None.

**[Action]**

Refer to this message together with the message that was output immediately beforehand.

---

**2.42.36 14538**

---

**Change the ownership of the index's table, instead.****[Description]**

Supplementary information was output.

**[System Processing]**

None.

**[Action]**

Refer to this message together with the message that was output immediately beforehand.

---

**2.42.37 14539**

---

**Sequence "@1@" is linked to table "@2@".**

[Description]

Supplementary information was output.

[System Processing]

None.

[Action]

Refer to this message together with the message that was output immediately beforehand.

## 2.42.38 14540

---

**"@1@" is already a child of "@2@".**

[Description]

Supplementary information was output.

[System Processing]

None.

[Action]

Refer to this message together with the message that was output immediately beforehand.

## 2.42.39 14541

---

**Only commutative operators can be used in exclusion constraints.**

[Description]

Supplementary information was output.

[System Processing]

None.

[Action]

Refer to this message together with the message that was output immediately beforehand.

## 2.42.40 14542

---

**The exclusion operator must be related to the index operator class for the constraint.**

[Description]

Supplementary information was output.

[System Processing]

None.

[Action]

Refer to this message together with the message that was output immediately beforehand.

## 2.42.41 14543

---

**You must specify an operator class for the index or define a default operator class for the data type.**

[Description]

Supplementary information was output.

[System Processing]

None.

[Action]

Refer to this message together with the message that was output immediately beforehand.

---

## 2.42.42 14544

---

### Creating a shell type definition.

[Description]

Supplementary information was output.

[System Processing]

None.

[Action]

Refer to this message together with the message that was output immediately beforehand.

---

## 2.42.43 14545

---

### Use CREATE LANGUAGE to load the language into the database.

[Description]

Supplementary information was output.

[System Processing]

None.

[Action]

Refer to this message together with the message that was output immediately beforehand.

---

## 2.42.44 14546

---

### Use DROP AGGREGATE to drop aggregate functions.

[Description]

Supplementary information was output.

[System Processing]

None.

[Action]

Refer to this message together with the message that was output immediately beforehand.

---

## 2.42.45 14549

---

### Key @1@ is duplicated.

[Description]

Supplementary information was output.

[System Processing]

None.

[Action]

Refer to this message together with the message that was output immediately beforehand.

---

## 2.42.46 14551

---

**Perhaps you need a different "datestyle" setting.**

[Description]

Supplementary information was output.

[System Processing]

None.

[Action]

Refer to this message together with the message that was output immediately beforehand.

---

## 2.42.47 14552

---

**The operating system could not find any locale data for the locale name "@1@".**

[Description]

Supplementary information was output.

[System Processing]

None.

[Action]

Refer to this message together with the message that was output immediately beforehand.

---

## 2.42.48 14553

---

**The server's LC\_CTYPE locale is probably incompatible with the database encoding.**

[Description]

Supplementary information was output.

[System Processing]

None.

[Action]

Refer to this message together with the message that was output immediately beforehand.

---

## 2.42.49 14554

---

**Provide two argument types for operator.**

[Description]

Supplementary information was output.

[System Processing]

None.

[Action]

Refer to this message together with the message that was output immediately beforehand.

## 2.42.50 14555

---

### Missing left parenthesis.

[Description]

Supplementary information was output.

[System Processing]

None.

[Action]

Refer to this message together with the message that was output immediately beforehand.

## 2.42.51 14556

---

### Too few columns.

[Description]

Supplementary information was output.

[System Processing]

None.

[Action]

Refer to this message together with the message that was output immediately beforehand.

## 2.42.52 14557

---

### Unexpected end of input.

[Description]

Supplementary information was output.

[System Processing]

None.

[Action]

Refer to this message together with the message that was output immediately beforehand.

## 2.42.53 14558

---

### Too many columns.

[Description]

Supplementary information was output.

[System Processing]

None.

[Action]

Refer to this message together with the message that was output immediately beforehand.

## 2.42.54 14559

---

### Junk after right parenthesis.

[Description]

Supplementary information was output.

[System Processing]

None.

[Action]

Refer to this message together with the message that was output immediately beforehand.

## 2.42.55 14560

---

### Intervals are not tied to specific calendar dates.

[Description]

Supplementary information was output.

[System Processing]

None.

[Action]

Refer to this message together with the message that was output immediately beforehand.

## 2.42.56 14561

---

### "EEEE" may only be used together with digit and decimal point patterns.

[Description]

Supplementary information was output.

[System Processing]

None.

[Action]

Refer to this message together with the message that was output immediately beforehand.

## 2.42.57 14562

---

### Do not mix Gregorian and ISO week date conventions in a formatting template.

[Description]

Supplementary information was output.

[System Processing]

None.

[Action]

Refer to this message together with the message that was output immediately beforehand.

## 2.42.58 14563

---

---

**This value contradicts a previous setting for the same field type.**

[Description]

Supplementary information was output.

[System Processing]

None.

[Action]

Refer to this message together with the message that was output immediately beforehand.

---

## 2.42.59 14564

---

**Field requires @1@ characters, but only @2@ remain.**

[Description]

Supplementary information was output.

[System Processing]

None.

[Action]

Refer to this message together with the message that was output immediately beforehand.

---

## 2.42.60 14565

---

**If your source string is not fixed-width, try using the "FM" modifier.**

[Description]

Supplementary information was output.

[System Processing]

None.

[Action]

Refer to this message together with the message that was output immediately beforehand.

---

## 2.42.61 14566

---

**Field requires @1@ characters, but only @2@ could be parsed.**

[Description]

Supplementary information was output.

[System Processing]

None.

[Action]

Refer to this message together with the message that was output immediately beforehand.

---

## 2.42.62 14567

---

**Value must be an integer.**

[Description]

Supplementary information was output.

[System Processing]

None.

[Action]

Refer to this message together with the message that was output immediately beforehand.

---

## 2.42.63 14568

---

**Value must be in the range @1@ to @2@.**

[Description]

Supplementary information was output.

[System Processing]

None.

[Action]

Refer to this message together with the message that was output immediately beforehand.

---

## 2.42.64 14569

---

**The given value did not match any of the allowed values for this field.**

[Description]

Supplementary information was output.

[System Processing]

None.

[Action]

Refer to this message together with the message that was output immediately beforehand.

---

## 2.42.65 14570

---

**Use the 24-hour clock, or give an hour between 1 and 12.**

[Description]

Supplementary information was output.

[System Processing]

None.

[Action]

Refer to this message together with the message that was output immediately beforehand.

---

## 2.42.66 14571

---

**Escape string must be empty or one character.**

[Description]

Supplementary information was output.



[System Processing]

None.

[Action]

Refer to this message together with the message that was output immediately beforehand.

---

## 2.42.67 14572

---

**Value has bits set to right of mask.**

[Description]

Supplementary information was output.

[System Processing]

None.

[Action]

Refer to this message together with the message that was output immediately beforehand.

---

## 2.42.68 14573

---

**Target must be "archiver" or "bgwriter".**

[Description]

Supplementary information was output.

[System Processing]

None.

[Action]

Refer to this message together with the message that was output immediately beforehand.

---

## 2.42.69 14574

---

**Identifier must be less than @1@ characters.**

[Description]

Supplementary information was output.

[System Processing]

None.

[Action]

Refer to this message together with the message that was output immediately beforehand.

---

## 2.42.70 14575

---

**This functionality requires the server to be built with libxml support.**

[Description]

Supplementary information was output.

[System Processing]

None.

[Action]

Refer to this message together with the message that was output immediately beforehand.

## 2.42.71 14576

---

**You need to rebuild PostgreSQL using --with-libxml.**

[Description]

Supplementary information was output.

[System Processing]

None.

[Action]

Refer to this message together with the message that was output immediately beforehand.

## 2.42.72 14577

---

**XML processing instruction target name cannot be "@1@".**

[Description]

Supplementary information was output.

[System Processing]

None.

[Action]

Refer to this message together with the message that was output immediately beforehand.

## 2.42.73 14578

---

**XML processing instruction cannot contain "?>".**

[Description]

Supplementary information was output.

[System Processing]

None.

[Action]

Refer to this message together with the message that was output immediately beforehand.

## 2.42.74 14579

---

**libxml2 has incompatible char type: sizeof(char)=@1 @, sizeof(xmlChar)=@2 @.**

[Description]

Supplementary information was output.

[System Processing]

None.

[Action]

Refer to this message together with the message that was output immediately beforehand.

## 2.42.75 14580

---

### XML does not support infinite date values.

[Description]

Supplementary information was output.

[System Processing]

None.

[Action]

Refer to this message together with the message that was output immediately beforehand.

## 2.42.76 14581

---

### XML does not support infinite timestamp values.

[Description]

Supplementary information was output.

[System Processing]

None.

[Action]

Refer to this message together with the message that was output immediately beforehand.

## 2.42.77 14582

---

### The array must be two-dimensional with length of the second axis equal to 2.

[Description]

Supplementary information was output.

[System Processing]

None.

[Action]

Refer to this message together with the message that was output immediately beforehand.

## 2.42.78 14583

---

### ACL key word must be "group" or "user".

[Description]

Supplementary information was output.

[System Processing]

None.

[Action]

Refer to this message together with the message that was output immediately beforehand.

## 2.42.79 14584

---

---

**A name must follow the "group" or "user" key word.**

[Description]

Supplementary information was output.

[System Processing]

None.

[Action]

Refer to this message together with the message that was output immediately beforehand.

---

## **2.42.80 14585**

---

**Use CASCADE to revoke them too.**

[Description]

Supplementary information was output.

[System Processing]

None.

[Action]

Refer to this message together with the message that was output immediately beforehand.

---

## **2.42.81 14586**

---

**Dimension array must be one dimensional.**

[Description]

Supplementary information was output.

[System Processing]

None.

[Action]

Refer to this message together with the message that was output immediately beforehand.

---

## **2.42.82 14587**

---

**Lower bound of dimension array must be one.**

[Description]

Supplementary information was output.

[System Processing]

None.

[Action]

Refer to this message together with the message that was output immediately beforehand.

---

## **2.42.83 14588**

---

**Low bound array has different size than dimensions array.**

[Description]

Supplementary information was output.

[System Processing]

None.

[Action]

Refer to this message together with the message that was output immediately beforehand.

---

## 2.42.84 14589

---

**MATCH FULL does not allow mixing of null and nonnull key values.**

[Description]

Supplementary information was output.

[System Processing]

None.

[Action]

Refer to this message together with the message that was output immediately beforehand.

---

## 2.42.85 14590

---

**Remove this referential integrity trigger and its mates, then do ALTER TABLE ADD CONSTRAINT.**

[Description]

Supplementary information was output.

[System Processing]

None.

[Action]

Refer to this message together with the message that was output immediately beforehand.

---

## 2.42.86 14591

---

**This is most likely due to a rule having rewritten the query.**

[Description]

Supplementary information was output.

[System Processing]

None.

[Action]

Refer to this message together with the message that was output immediately beforehand.

---

## 2.42.87 14593

---

**Key (@1@)=(@2@) is not present in table "@3@".**

[Description]

Supplementary information was output.

[System Processing]

None.

[Action]

Refer to this message together with the message that was output immediately beforehand.

## 2.42.88 14594

---

**Key (@1@)=(@2@) is still referenced from table "@3@".**

[Description]

Supplementary information was output.

[System Processing]

None.

[Action]

Refer to this message together with the message that was output immediately beforehand.

## 2.42.89 14595

---

**A field with precision @1@, scale @2@ must round to an absolute value less than @3@@4@.**

[Description]

Supplementary information was output.

[System Processing]

None.

[Action]

Refer to this message together with the message that was output immediately beforehand.

## 2.42.90 14596

---

**Arrays with element types @1@ and @2@ are not compatible for concatenation.**

[Description]

Supplementary information was output.

[System Processing]

None.

[Action]

Refer to this message together with the message that was output immediately beforehand.

## 2.42.91 14597

---

**Arrays of @1@ and @2@ dimensions are not compatible for concatenation.**

[Description]

Supplementary information was output.

[System Processing]

None.

[Action]

Refer to this message together with the message that was output immediately beforehand.

---

## 2.42.92 14598

---

**Arrays with differing element dimensions are not compatible for concatenation.**

[Description]

Supplementary information was output.

[System Processing]

None.

[Action]

Refer to this message together with the message that was output immediately beforehand.

---

## 2.42.93 14599

---

**Arrays with differing dimensions are not compatible for concatenation.**

[Description]

Supplementary information was output.

[System Processing]

None.

[Action]

Refer to this message together with the message that was output immediately beforehand.

---

## 2.43 Message Numbers Beginning with 14600

---

---

### 2.43.1 14600

---

**Is another postgres (PID @1@) running in data directory "@2@"?**

[Description]

Supplementary information was output.

[System Processing]

None.

[Action]

Refer to this message together with the message that was output immediately beforehand.

---

### 2.43.2 14601

---

**Is another postmaster (PID @1@) running in data directory "@2@"?**

[Description]

Supplementary information was output.

[System Processing]

None.

[Action]

Refer to this message together with the message that was output immediately beforehand.

---

### 2.43.3 14602

---

**Is another postgres (PID @1@) using socket file "@2@"?**

[Description]

Supplementary information was output.

[System Processing]

None.

[Action]

Refer to this message together with the message that was output immediately beforehand.

---

### 2.43.4 14603

---

**Is another postmaster (PID @1@) using socket file "@2@"?**

[Description]

Supplementary information was output.

[System Processing]

None.

[Action]

Refer to this message together with the message that was output immediately beforehand.

---

### 2.43.5 14604

---

**If you're sure there are no old server processes still running, remove the shared memory block or just delete the file "@1@".**

[Description]

Supplementary information was output.

[System Processing]

None.

[Action]

Refer to this message together with the message that was output immediately beforehand.

---

### 2.43.6 14605

---

**The file seems accidentally left over, but it could not be removed. Please remove the file by hand and try again.**

[Description]

Supplementary information was output.



[System Processing]

None.

[Action]

Refer to this message together with the message that was output immediately beforehand.

---

## 2.43.7 14606

---

**File "@1@" is missing.**

[Description]

Supplementary information was output.

[System Processing]

None.

[Action]

Refer to this message together with the message that was output immediately beforehand.

---

## 2.43.8 14607

---

**File "@1@" does not contain valid data.**

[Description]

Supplementary information was output.

[System Processing]

None.

[Action]

Refer to this message together with the message that was output immediately beforehand.

---

## 2.43.9 14608

---

**You might need to initdb.**

[Description]

Supplementary information was output.

[System Processing]

None.

[Action]

Refer to this message together with the message that was output immediately beforehand.

---

## 2.43.10 14609

---

**he data directory was initialized by PostgreSQL version @1@, which is not compatible with this version @2@.**

[Description]

Supplementary information was output.

[System Processing]

None.

[Action]

Refer to this message together with the message that was output immediately beforehand.

---

## 2.43.11 14610

---

**Specify an absolute path.**

[Description]

Supplementary information was output.

[System Processing]

None.

[Action]

Refer to this message together with the message that was output immediately beforehand.

---

## 2.43.12 14611

---

**Set up WAL archiving when you configure "@1@" parameter.**

[Description]

Supplementary information was output.

[System Processing]

None.

[Action]

Refer to this message together with the message that was output immediately beforehand.

---

## 2.43.13 14612

---

**Database OID @1@ now seems to belong to "@2@".**

[Description]

Supplementary information was output.

[System Processing]

None.

[Action]

Refer to this message together with the message that was output immediately beforehand.

---

## 2.43.14 14613

---

**User does not have CONNECT privilege.**

[Description]

Supplementary information was output.

[System Processing]

None.

[Action]

Refer to this message together with the message that was output immediately beforehand.

## 2.43.15 14614

---

**The database was initialized with LC\_COLLATE "@1@", which is not recognized by setlocale().**

[Description]

Supplementary information was output.

[System Processing]

None.

[Action]

Refer to this message together with the message that was output immediately beforehand.

## 2.43.16 14615

---

**Recreate the database with another locale or install the missing locale.**

[Description]

Supplementary information was output.

[System Processing]

None.

[Action]

Refer to this message together with the message that was output immediately beforehand.

## 2.43.17 14616

---

**The database was initialized with LC\_CTYPE "@1@", which is not recognized by setlocale().**

[Description]

Supplementary information was output.

[System Processing]

None.

[Action]

Refer to this message together with the message that was output immediately beforehand.

## 2.43.18 14617

---

**You should immediately run CREATE USER "@1@" SUPERUSER;.**

[Description]

Supplementary information was output.

[System Processing]

None.

[Action]

Refer to this message together with the message that was output immediately beforehand.

## 2.43.19 14618

---

### It seems to have just been dropped or renamed.

[Description]

Supplementary information was output.

[System Processing]

None.

[Action]

Refer to this message together with the message that was output immediately beforehand.

## 2.43.20 14619

---

### The database subdirectory "@1@" is missing.

[Description]

Supplementary information was output.

[System Processing]

None.

[Action]

Refer to this message together with the message that was output immediately beforehand.

## 2.43.21 14620

---

### String of @1@ bytes is too long for encoding conversion.

[Description]

Supplementary information was output.

[System Processing]

None.

[Action]

Refer to this message together with the message that was output immediately beforehand.

## 2.43.22 14621

---

### Continuing anyway, but there's something wrong.

[Description]

Supplementary information was output.

[System Processing]

None.

[Action]

Refer to this message together with the message that was output immediately beforehand.

## 2.43.23 14622

---

---

### Failed while creating memory context "@1@".

[Description]

Supplementary information was output.

[System Processing]

None.

[Action]

Refer to this message together with the message that was output immediately beforehand.

---

## 2.43.24 14623

---

### Failed on request of size @1@.

[Description]

Supplementary information was output.

[System Processing]

None.

[Action]

Refer to this message together with the message that was output immediately beforehand.

---

## 2.43.25 14624

---

### Extension libraries are required to use the PG\_MODULE\_MAGIC macro.

[Description]

Supplementary information was output.

[System Processing]

None.

[Action]

Refer to this message together with the message that was output immediately beforehand.

---

## 2.43.26 14625

---

### Server is version @1@, library is version @2@.

[Description]

Supplementary information was output.

[System Processing]

None.

[Action]

Refer to this message together with the message that was output immediately beforehand.

---

## 2.43.27 14627

---

### You need an unconditional ON INSERT DO INSTEAD rule with a RETURNING clause.

[Description]

Supplementary information was output.

[System Processing]

None.

[Action]

Refer to this message together with the message that was output immediately beforehand.

---

## 2.43.28 14628

---

**You need an unconditional ON UPDATE DO INSTEAD rule with a RETURNING clause.**

[Description]

Supplementary information was output.

[System Processing]

None.

[Action]

Refer to this message together with the message that was output immediately beforehand.

---

## 2.43.29 14629

---

**You need an unconditional ON DELETE DO INSTEAD rule with a RETURNING clause.**

[Description]

Supplementary information was output.

[System Processing]

None.

[Action]

Refer to this message together with the message that was output immediately beforehand.

---

## 2.43.30 14630

---

**Use views or triggers instead.**

[Description]

Supplementary information was output.

[System Processing]

None.

[Action]

Refer to this message together with the message that was output immediately beforehand.

---

## 2.43.31 14631

---

**Use triggers instead.**

[Description]

Supplementary information was output.

[System Processing]

None.

[Action]

Refer to this message together with the message that was output immediately beforehand.

---

### 2.43.32 14632

---

**Use views instead.**

[Description]

Supplementary information was output.

[System Processing]

None.

[Action]

Refer to this message together with the message that was output immediately beforehand.

---

### 2.43.33 14633

---

**In particular, the table cannot be involved in any foreign key relationships.**

[Description]

Supplementary information was output.

[System Processing]

None.

[Action]

Refer to this message together with the message that was output immediately beforehand.

---

### 2.43.34 14634

---

**Failed system call was shmget(key=@1 @, size=@2 @, 0@3 @).**

[Description]

Supplementary information was output.

[System Processing]

None.

[Action]

Refer to this message together with the message that was output immediately beforehand.

---

### 2.43.35 14638

---

**Failed system call was CreateFileMapping(size=@1 @, name=@2 @).**

[Description]

Supplementary information was output.

[System Processing]

None.

[Action]

Refer to this message together with the message that was output immediately beforehand.

## 2.43.36 14639

---

**Check if there are any old server processes still running, and terminate them.**

[Description]

Supplementary information was output.

[System Processing]

None.

[Action]

Refer to this message together with the message that was output immediately beforehand.

## 2.43.37 14640

---

**Failed system call was DuplicateHandle.**

[Description]

Supplementary information was output.

[System Processing]

None.

[Action]

Refer to this message together with the message that was output immediately beforehand.

## 2.43.38 14641

---

**Failed system call was MapViewOfFileEx.**

[Description]

Supplementary information was output.

[System Processing]

None.

[Action]

Refer to this message together with the message that was output immediately beforehand.

## 2.43.39 14642

---

**Failed system call was semget(@1@, @2@, 0@3@).**

[Description]

Supplementary information was output.

[System Processing]

None.

[Action]

Refer to this message together with the message that was output immediately beforehand.



## 2.43.40 14643

---

**This error does *\*not\** mean that you have run out of disk space. It occurs when either the system limit for the maximum number of semaphore sets (SEMMNI), or the system wide maximum number of semaphores (SEMMNS), would be exceeded. You need to raise the respective kernel parameter. Alternatively, reduce PostgreSQL's consumption of semaphores by reducing its max\_connections parameter. The PostgreSQL documentation contains more information about configuring your system for PostgreSQL.**

[Description]

Supplementary information was output.

[System Processing]

None.

[Action]

Refer to this message together with the message that was output immediately beforehand.

## 2.43.41 14644

---

**You possibly need to raise your kernel's SEMVMX value to be at least @1@. Look into the PostgreSQL documentation for details.**

[Description]

Supplementary information was output.

[System Processing]

None.

[Action]

Refer to this message together with the message that was output immediately beforehand.

## 2.43.42 14645

---

**Some of the datatypes only support hashing, while others only support sorting.**

[Description]

Supplementary information was output.

[System Processing]

None.

[Action]

Refer to this message together with the message that was output immediately beforehand.

## 2.43.43 14646

---

**Window partitioning columns must be of sortable datatypes.**

[Description]

Supplementary information was output.

[System Processing]

None.

[Action]

Refer to this message together with the message that was output immediately beforehand.

---

## 2.43.44 14647

---

**Window ordering columns must be of sortable datatypes.**

[Description]

Supplementary information was output.

[System Processing]

None.

[Action]

Refer to this message together with the message that was output immediately beforehand.

---

## 2.43.45 14648

---

**SQL function "@1@" during startup**

[Description]

Supplementary information was output.

[System Processing]

None.

[Action]

Refer to this message together with the message that was output immediately beforehand.

---

## 2.43.46 14649

---

**All column datatypes must be hashable.**

[Description]

Supplementary information was output.

[System Processing]

None.

[Action]

Refer to this message together with the message that was output immediately beforehand.

---

## 2.43.47 14650

---

**See server log for query details.**

[Description]

Supplementary information was output.

[System Processing]

None.

[Action]

Refer to this message together with the message that was output immediately beforehand.

## 2.43.48 14651

---

### Client IP address resolved to "@1@", forward lookup matches.

[Description]

Supplementary information was output.

[System Processing]

None.

[Action]

Refer to this message together with the message that was output immediately beforehand.

## 2.43.49 14652

---

### Client IP address resolved to "@1@", forward lookup not checked.

[Description]

Supplementary information was output.

[System Processing]

None.

[Action]

Refer to this message together with the message that was output immediately beforehand.

## 2.43.50 14653

---

### Client IP address resolved to "@1@", forward lookup does not match.

[Description]

Supplementary information was output.

[System Processing]

None.

[Action]

Refer to this message together with the message that was output immediately beforehand.

## 2.43.51 14654

---

### LDAP over SSL is not supported on this platform.

[Description]

Supplementary information was output.

[System Processing]

None.

[Action]

Refer to this message together with the message that was output immediately beforehand.

## 2.43.52 14655

---

---

**Is another postmaster already running on port @1@? If not, remove socket file "@2@" and retry.**

[Description]

Supplementary information was output.

[System Processing]

None.

[Action]

Refer to this message together with the message that was output immediately beforehand.

---

### **2.43.53 14656**

---

**Is another postmaster already running on port @1@? If not, wait a few seconds and retry.**

[Description]

Supplementary information was output.

[System Processing]

None.

[Action]

Refer to this message together with the message that was output immediately beforehand.

---

### **2.43.54 14657**

---

**Anyone can use the client-side lo\_import() provided by libpq.**

[Description]

Supplementary information was output.

[System Processing]

None.

[Action]

Refer to this message together with the message that was output immediately beforehand.

---

### **2.43.55 14658**

---

**Anyone can use the client-side lo\_export() provided by libpq.**

[Description]

Supplementary information was output.

[System Processing]

None.

[Action]

Refer to this message together with the message that was output immediately beforehand.

---

### **2.43.56 14659**

---

---

**File must have permissions u=rw (0600) or less if owned by the database user, or permissions u=rw,g=r (0640) or less if owned by root.**

[Description]

Supplementary information was output.

[System Processing]

None.

[Action]

Refer to this message together with the message that was output immediately beforehand.

---

## 2.43.57 14660

---

**SSL library does not support certificate revocation lists.**

[Description]

Supplementary information was output.

[System Processing]

None.

[Action]

Refer to this message together with the message that was output immediately beforehand.

---

## 2.43.58 14662

---

**line @1@ of configuration file "@2@"**

[Description]

Supplementary information was output.

[System Processing]

None.

[Action]

Refer to this message together with the message that was output immediately beforehand.

---

## 2.43.59 14663

---

**Set ssl = on in postgresql.conf.**

[Description]

Supplementary information was output.

[System Processing]

None.

[Action]

Refer to this message together with the message that was output immediately beforehand.

---

## 2.43.60 14664

---

**Compile with --with-openssl to use SSL connections.**

[Description]

Supplementary information was output.

[System Processing]

None.

[Action]

Refer to this message together with the message that was output immediately beforehand.

## 2.43.61 14666

---

**Cannot enlarge string buffer containing @1@ bytes by @2@ more bytes.**

[Description]

Supplementary information was output.

[System Processing]

None.

[Action]

Refer to this message together with the message that was output immediately beforehand.

## 2.43.62 14667

---

**Please REINDEX it.**

[Description]

Supplementary information was output.

[System Processing]

None.

[Action]

Refer to this message together with the message that was output immediately beforehand.

## 2.43.63 14668

---

**Values larger than 1/3 of a buffer page cannot be indexed. Consider a function index of an MD5 hash of the value, or use full text indexing.**

[Description]

Supplementary information was output.

[System Processing]

None.

[Action]

Refer to this message together with the message that was output immediately beforehand.

## 2.43.64 14669

---

**Key @1@ already exists.**

[Description]

Supplementary information was output.

[System Processing]

None.

[Action]

Refer to this message together with the message that was output immediately beforehand.

---

## 2.43.65 14670

---

**This may be because of a non-immutable index expression.**

[Description]

Supplementary information was output.

[System Processing]

None.

[Action]

Refer to this message together with the message that was output immediately beforehand.

---

## 2.43.66 14671

---

**To fix this, do REINDEX INDEX "@1@".**

[Description]

Supplementary information was output.

[System Processing]

None.

[Action]

Refer to this message together with the message that was output immediately beforehand.

---

## 2.43.67 14672

---

**This is caused by an incomplete page split at crash recovery before upgrading to PostgreSQL 9.1.**

[Description]

Supplementary information was output.

[System Processing]

None.

[Action]

Refer to this message together with the message that was output immediately beforehand.

---

## 2.43.68 14673

---

**The index is not optimal. To optimize it, contact a developer, or try to use the column as the second one in the CREATE INDEX command.**

[Description]

Supplementary information was output.

[System Processing]

None.

[Action]

Refer to this message together with the message that was output immediately beforehand.

---

## 2.43.69 14674

---

**Could not open file "@1@": @2@.**

[Description]

Supplementary information was output.

[System Processing]

None.

[Action]

Refer to this message together with the message that was output immediately beforehand.

---

## 2.43.70 14675

---

**Could not seek in file "@1@" to offset @2@: @3@.**

[Description]

Supplementary information was output.

[System Processing]

None.

[Action]

Refer to this message together with the message that was output immediately beforehand.

---

## 2.43.71 14676

---

**Could not read from file "@1@" at offset @2@: @3@.**

[Description]

Supplementary information was output.

[System Processing]

None.

[Action]

Refer to this message together with the message that was output immediately beforehand.

---

## 2.43.72 14677

---

**Could not write to file "@1@" at offset @2@: @3@.**

[Description]

Supplementary information was output.



[System Processing]

None.

[Action]

Refer to this message together with the message that was output immediately beforehand.

---

## 2.43.73 14678

---

**Could not fsync file "@1@": @2@.**

[Description]

Supplementary information was output.

[System Processing]

None.

[Action]

Refer to this message together with the message that was output immediately beforehand.

---

## 2.43.74 14679

---

**Could not close file "@1@": @2@.**

[Description]

Supplementary information was output.

[System Processing]

None.

[Action]

Refer to this message together with the message that was output immediately beforehand.

---

## 2.43.75 14680

---

**Set max\_prepared\_transactions to a nonzero value.**

[Description]

Supplementary information was output.

[System Processing]

None.

[Action]

Refer to this message together with the message that was output immediately beforehand.

---

## 2.43.76 14681

---

**Increase max\_prepared\_transactions (currently @1@).**

[Description]

Supplementary information was output.

[System Processing]

None.

[Action]

Refer to this message together with the message that was output immediately beforehand.

## 2.43.77 14682

---

**Must be superuser or the user that prepared the transaction.**

[Description]

Supplementary information was output.

[System Processing]

None.

[Action]

Refer to this message together with the message that was output immediately beforehand.

## 2.43.78 14683

---

**Connect to the database where the transaction was prepared to finish it.**

[Description]

Supplementary information was output.

[System Processing]

None.

[Action]

Refer to this message together with the message that was output immediately beforehand.

## 2.43.79 14687

---

**Expected a numeric timeline ID.**

[Description]

Supplementary information was output.

[System Processing]

None.

[Action]

Refer to this message together with the message that was output immediately beforehand.

## 2.43.80 14688

---

**Timeline IDs must be in increasing sequence.**

[Description]

Supplementary information was output.

[System Processing]

None.

[Action]

Refer to this message together with the message that was output immediately beforehand.

## 2.43.81 14689

---

**Timeline IDs must be less than child timeline's ID.**

[Description]

Supplementary information was output.

[System Processing]

None.

[Action]

Refer to this message together with the message that was output immediately beforehand.

## 2.43.82 14690

---

**The database cluster was initialized with PG\_CONTROL\_VERSION @1@ (0x@2@), but the server was compiled with PG\_CONTROL\_VERSION @3@ (0x@4@).**

[Description]

Supplementary information was output.

[System Processing]

None.

[Action]

Refer to this message together with the message that was output immediately beforehand.

## 2.43.83 14691

---

**This could be a problem of mismatched byte ordering. It looks like you need to initdb.**

[Description]

Supplementary information was output.

[System Processing]

None.

[Action]

Refer to this message together with the message that was output immediately beforehand.

## 2.43.84 14692

---

**The database cluster was initialized with PG\_CONTROL\_VERSION @1@, but the server was compiled with PG\_CONTROL\_VERSION @2@.**

[Description]

Supplementary information was output.

[System Processing]

None.

[Action]

Refer to this message together with the message that was output immediately beforehand.

## 2.43.85 14693

---

**It looks like you need to initdb.**

[Description]

Supplementary information was output.

[System Processing]

None.

[Action]

Refer to this message together with the message that was output immediately beforehand.

## 2.43.86 14694

---

**The database cluster was initialized with CATALOG\_VERSION\_NO @1@, but the server was compiled with CATALOG\_VERSION\_NO @2@.**

[Description]

Supplementary information was output.

[System Processing]

None.

[Action]

Refer to this message together with the message that was output immediately beforehand.

## 2.43.87 14695

---

**The database cluster was initialized with MAXALIGN @1@, but the server was compiled with MAXALIGN @2@.**

[Description]

Supplementary information was output.

[System Processing]

None.

[Action]

Refer to this message together with the message that was output immediately beforehand.

## 2.43.88 14696

---

**The database cluster appears to use a different floating-point number format than the server executable.**

[Description]

Supplementary information was output.

[System Processing]

None.

[Action]

Refer to this message together with the message that was output immediately beforehand.

## 2.43.89 14697

---

**The database cluster was initialized with BLCKSZ @1@, but the server was compiled with BLCKSZ @2@.**

[Description]

Supplementary information was output.

[System Processing]

None.

[Action]

Refer to this message together with the message that was output immediately beforehand.

## 2.43.90 14698

---

**It looks like you need to recompile or initdb.**

[Description]

Supplementary information was output.

[System Processing]

None.

[Action]

Refer to this message together with the message that was output immediately beforehand.

## 2.43.91 14699

---

**The database cluster was initialized with RELSEG\_SIZE @1@, but the server was compiled with RELSEG\_SIZE @2@.**

[Description]

Supplementary information was output.

[System Processing]

None.

[Action]

Refer to this message together with the message that was output immediately beforehand.

## 2.44 Message Numbers Beginning with 14700

---

### 2.44.1 14700

---

**The database cluster was initialized with XLOG\_BLCKSZ @1@, but the server was compiled with XLOG\_BLCKSZ @2@.**

[Description]

Supplementary information was output.

[System Processing]

None.

[Action]

Refer to this message together with the message that was output immediately beforehand.

## 2.44.2 14701

---

**The database cluster was initialized with XLOG\_SEG\_SIZE @1@, but the server was compiled with XLOG\_SEG\_SIZE @2@.**

[Description]

Supplementary information was output.

[System Processing]

None.

[Action]

Refer to this message together with the message that was output immediately beforehand.

## 2.44.3 14702

---

**The database cluster was initialized with NAMEDATALEN @1@, but the server was compiled with NAMEDATALEN @2@.**

[Description]

Supplementary information was output.

[System Processing]

None.

[Action]

Refer to this message together with the message that was output immediately beforehand.

## 2.44.4 14703

---

**The database cluster was initialized with INDEX\_MAX\_KEYS @1@, but the server was compiled with INDEX\_MAX\_KEYS @2@.**

[Description]

Supplementary information was output.

[System Processing]

None.

[Action]

Refer to this message together with the message that was output immediately beforehand.

## 2.44.5 14704

---

**The database cluster was initialized with TOAST\_MAX\_CHUNK\_SIZE @1@, but the server was compiled with TOAST\_MAX\_CHUNK\_SIZE @2@.**

[Description]

Supplementary information was output.

[System Processing]

None.

[Action]

Refer to this message together with the message that was output immediately beforehand.

## 2.44.6 14707

---

**The database cluster was initialized without USE\_FLOAT4\_BYVAL but the server was compiled with USE\_FLOAT4\_BYVAL.**

[Description]

Supplementary information was output.

[System Processing]

None.

[Action]

Refer to this message together with the message that was output immediately beforehand.

## 2.44.7 14708

---

**The database cluster was initialized with USE\_FLOAT4\_BYVAL but the server was compiled without USE\_FLOAT4\_BYVAL.**

[Description]

Supplementary information was output.

[System Processing]

None.

[Action]

Refer to this message together with the message that was output immediately beforehand.

## 2.44.8 14709

---

**The database cluster was initialized without USE\_FLOAT8\_BYVAL but the server was compiled with USE\_FLOAT8\_BYVAL.**

[Description]

Supplementary information was output.

[System Processing]

None.

[Action]

Refer to this message together with the message that was output immediately beforehand.

## 2.44.9 14710

---

**The database cluster was initialized with USE\_FLOAT8\_BYVAL but the server was compiled without USE\_FLOAT8\_BYVAL.**

[Description]

Supplementary information was output.

[System Processing]

None.

[Action]

Refer to this message together with the message that was output immediately beforehand.

## 2.44.10 14711

---

**The database server will regularly poll the pg\_wal subdirectory to check for files placed there.**

[Description]

Supplementary information was output.

[System Processing]

None.

[Action]

Refer to this message together with the message that was output immediately beforehand.

## 2.44.11 14712

---

**Execute pg\_wal\_replay\_resume() to continue.**

[Description]

Supplementary information was output.

[System Processing]

None.

[Action]

Refer to this message together with the message that was output immediately beforehand.

## 2.44.12 14713

---

**Recovery control functions can only be executed during recovery.**

[Description]

Supplementary information was output.

[System Processing]

None.

[Action]

Refer to this message together with the message that was output immediately beforehand.

## 2.44.13 14714

---

**This happens if you temporarily set wal\_level=minimal without taking a new base backup.**

[Description]

Supplementary information was output.



[System Processing]

None.

[Action]

Refer to this message together with the message that was output immediately beforehand.

---

## 2.44.14 14715

---

**Either set wal\_level to "replica" on the master, or turn off hot\_standby here.**

[Description]

Supplementary information was output.

[System Processing]

None.

[Action]

Refer to this message together with the message that was output immediately beforehand.

---

## 2.44.15 14716

---

**This probably means that some data is corrupted and you will have to use the last backup for recovery.**

[Description]

Supplementary information was output.

[System Processing]

None.

[Action]

Refer to this message together with the message that was output immediately beforehand.

---

## 2.44.16 14717

---

**If this has occurred more than once some data might be corrupted and you might need to choose an earlier recovery target.**

[Description]

Supplementary information was output.

[System Processing]

None.

[Action]

Refer to this message together with the message that was output immediately beforehand.

---

## 2.44.17 14718

---

**If you are not restoring from a backup, try removing the file "@1@/backup\_label".**

[Description]

Supplementary information was output.

[System Processing]

None.

[Action]

Refer to this message together with the message that was output immediately beforehand.

## 2.44.18 14719

---

**Online backup started with `pg_start_backup()` must be ended with `pg_stop_backup()`, and all WAL up to that point must be available at recovery.**

[Description]

Supplementary information was output.

[System Processing]

None.

[Action]

Refer to this message together with the message that was output immediately beforehand.

## 2.44.19 14720

---

**WAL control functions cannot be executed during recovery.**

[Description]

Supplementary information was output.

[System Processing]

None.

[Action]

Refer to this message together with the message that was output immediately beforehand.

## 2.44.20 14721

---

**wal\_level must be set to "replica" or "logical" at server start.**

[Description]

Supplementary information was output.

[System Processing]

None.

[Action]

Refer to this message together with the message that was output immediately beforehand.

## 2.44.21 14722

---

**Run `pg_stop_backup()` and try again.**

[Description]

Supplementary information was output.

[System Processing]

None.

[Action]

Refer to this message together with the message that was output immediately beforehand.

---

## 2.44.22 14723

---

**If you're sure there is no backup in progress, remove file "@1@" and try again.**

[Description]

Supplementary information was output.

[System Processing]

None.

[Action]

Refer to this message together with the message that was output immediately beforehand.

---

## 2.44.23 14724

---

**Check that your archive\_command is executing properly. pg\_stop\_backup can be canceled safely, but the database backup will not be usable without all the WAL segments.**

[Description]

Supplementary information was output.

[System Processing]

None.

[Action]

Refer to this message together with the message that was output immediately beforehand.

---

## 2.44.24 14725

---

**pg\_walfile\_name\_offset() cannot be executed during recovery.**

[Description]

Supplementary information was output.

[System Processing]

None.

[Action]

Refer to this message together with the message that was output immediately beforehand.

---

## 2.44.25 14726

---

**pg\_walfile\_name() cannot be executed during recovery.**

[Description]

Supplementary information was output.

[System Processing]

None.

[Action]

Refer to this message together with the message that was output immediately beforehand.

---

## 2.44.26 14727

---

**WAL redo at @1@/@2@ for @3@**

[Description]

Supplementary information was output.

[System Processing]

None.

[Action]

Refer to this message together with the message that was output immediately beforehand.

---

## 2.44.27 14731

---

**To avoid a database shutdown, execute a database-wide VACUUM in that database. You might also need to commit or roll back old prepared transactions.**

[Description]

Supplementary information was output.

[System Processing]

None.

[Action]

Refer to this message together with the message that was output immediately beforehand.

---

## 2.44.28 14732

---

**Values larger than a buffer page cannot be indexed.**

[Description]

Supplementary information was output.

[System Processing]

None.

[Action]

Refer to this message together with the message that was output immediately beforehand.

---

## 2.44.29 14733

---

**Valid values are between "@1@" and "@2@".**

[Description]

Supplementary information was output.

[System Processing]

None.

[Action]

Refer to this message together with the message that was output immediately beforehand.

## 2.44.30 14734

---

**Valid values are between "@1@" and "@2@".**

[Description]

Supplementary information was output.

[System Processing]

None.

[Action]

Refer to this message together with the message that was output immediately beforehand.

## 2.44.31 14735

---

**Returned type @1@ does not match expected type @2@ in column @3@.**

[Description]

Supplementary information was output.

[System Processing]

None.

[Action]

Refer to this message together with the message that was output immediately beforehand.

## 2.44.32 14736

---

**Number of returned columns (@1@) does not match expected column count (@2@).**

[Description]

Supplementary information was output.

[System Processing]

None.

[Action]

Refer to this message together with the message that was output immediately beforehand.

## 2.44.33 14737

---

**Attribute "@1@" of type @2@ does not match corresponding attribute of type @3@.**

[Description]

Supplementary information was output.

[System Processing]

None.

[Action]

Refer to this message together with the message that was output immediately beforehand.

## 2.44.34 14738

---

**Attribute "@1@" of type @2@ does not exist in type @3@.**

[Description]

Supplementary information was output.

[System Processing]

None.

[Action]

Refer to this message together with the message that was output immediately beforehand.

## 2.44.35 14739

---

**To enable inserting into the view, provide an INSTEAD OF INSERT trigger or an unconditional ON INSERT DO INSTEAD rule.**

[Description]

Supplementary information was output.

[System Processing]

None.

[Action]

Refer to this message together with the message that was output immediately beforehand.

## 2.44.36 14740

---

**To enable updating the view, provide an INSTEAD OF UPDATE trigger or an unconditional ON UPDATE DO INSTEAD rule.**

[Description]

Supplementary information was output.

[System Processing]

None.

[Action]

Refer to this message together with the message that was output immediately beforehand.

## 2.44.37 14741

---

**To enable deleting from the view, provide an INSTEAD OF DELETE trigger or an unconditional ON DELETE DO INSTEAD rule.**

[Description]

Supplementary information was output.

[System Processing]

None.

[Action]

Refer to this message together with the message that was output immediately beforehand.

## 2.44.38 14742

---

**SQL function "@1@" statement @2@**

[Description]

Supplementary information was output.

[System Processing]

None.

[Action]

Refer to this message together with the message that was output immediately beforehand.

## 2.44.39 14743

---

**SQL function "@1@"**

[Description]

Supplementary information was output.

[System Processing]

None.

[Action]

Refer to this message together with the message that was output immediately beforehand.

## 2.44.40 14744

---

**SQL function "@1@" during inlining**

[Description]

Supplementary information was output.

[System Processing]

None.

[Action]

Refer to this message together with the message that was output immediately beforehand.

## 2.44.41 14745

---

**Function's final statement must be SELECT or INSERT/UPDATE/DELETE RETURNING.**

[Description]

Supplementary information was output.

[System Processing]

None.

[Action]

Refer to this message together with the message that was output immediately beforehand.

## 2.44.42 14746

---

### Final statement must return exactly one column.

[Description]

Supplementary information was output.

[System Processing]

None.

[Action]

Refer to this message together with the message that was output immediately beforehand.

## 2.44.43 14747

---

### Actual return type is @1@.

[Description]

Supplementary information was output.

[System Processing]

None.

[Action]

Refer to this message together with the message that was output immediately beforehand.

## 2.44.44 14748

---

### Final statement returns too many columns.

[Description]

Supplementary information was output.

[System Processing]

None.

[Action]

Refer to this message together with the message that was output immediately beforehand.

## 2.44.45 14749

---

### Final statement returns @1@ instead of @2@ at column @3@.

[Description]

Supplementary information was output.

[System Processing]

None.

[Action]

Refer to this message together with the message that was output immediately beforehand.

## 2.44.46 14750

---



---

**Final statement returns too few columns.****[Description]**

Supplementary information was output.

**[System Processing]**

None.

**[Action]**

Refer to this message together with the message that was output immediately beforehand.

---

**2.44.47 14751**

---

**Input has too many columns.****[Description]**

Supplementary information was output.

**[System Processing]**

None.

**[Action]**

Refer to this message together with the message that was output immediately beforehand.

---

**2.44.48 14752**

---

**Table has type @1@ at ordinal position @2@, but query expects @3@.****[Description]**

Supplementary information was output.

**[System Processing]**

None.

**[Action]**

Refer to this message together with the message that was output immediately beforehand.

---

**2.44.49 14753**

---

**Query provides a value for a dropped column at ordinal position @1@.****[Description]**

Supplementary information was output.

**[System Processing]**

None.

**[Action]**

Refer to this message together with the message that was output immediately beforehand.

---

**2.44.50 14754**

---

**Input has too few columns.**

[Description]

Supplementary information was output.

[System Processing]

None.

[Action]

Refer to this message together with the message that was output immediately beforehand.

---

## 2.44.51 14755

---

### Check for missing "SPI\_finish" calls.

[Description]

Supplementary information was output.

[System Processing]

None.

[Action]

Refer to this message together with the message that was output immediately beforehand.

---

## 2.44.52 14756

---

### SQL statement "@1@"

[Description]

Supplementary information was output.

[System Processing]

None.

[Action]

Refer to this message together with the message that was output immediately beforehand.

---

## 2.44.53 14757

---

### Table has type @1@, but query expects @2@.

[Description]

Supplementary information was output.

[System Processing]

None.

[Action]

Refer to this message together with the message that was output immediately beforehand.

---

## 2.44.54 14758

---

### Table row contains @1@ attribute, but query expects @2@.

[Description]

Supplementary information was output.

[System Processing]

None.

[Action]

Refer to this message together with the message that was output immediately beforehand.

---

## 2.44.55 14759

---

**Physical storage mismatch on dropped attribute at ordinal position @1@.**

[Description]

Supplementary information was output.

[System Processing]

None.

[Action]

Refer to this message together with the message that was output immediately beforehand.

---

## 2.44.56 14760

---

**Returned row contains @1@ attribute, but query expects @2@.**

[Description]

Supplementary information was output.

[System Processing]

None.

[Action]

Refer to this message together with the message that was output immediately beforehand.

---

## 2.44.57 14761

---

**Returned type @1@ at ordinal position @2@, but query expects @3@.**

[Description]

Supplementary information was output.

[System Processing]

None.

[Action]

Refer to this message together with the message that was output immediately beforehand.

---

## 2.44.58 14762

---

**Array with element type @1@ cannot be included in ARRAY construct with element type @2@.**

[Description]

Supplementary information was output.

[System Processing]

None.

[Action]

Refer to this message together with the message that was output immediately beforehand.

## 2.44.59 14763

---

**Key @1@ conflicts with key @2@.**

[Description]

Supplementary information was output.

[System Processing]

None.

[Action]

Refer to this message together with the message that was output immediately beforehand.

## 2.44.60 14764

---

**Key @1@ conflicts with existing key @2@.**

[Description]

Supplementary information was output.

[System Processing]

None.

[Action]

Refer to this message together with the message that was output immediately beforehand.

## 2.44.61 14765

---

**This has been seen to occur with buggy kernels; consider updating your system.**

[Description]

Supplementary information was output.

[System Processing]

None.

[Action]

Refer to this message together with the message that was output immediately beforehand.

## 2.44.62 14766

---

**Multiple failures --- write error might be permanent.**

[Description]

Supplementary information was output.

[System Processing]

None.

[Action]

Refer to this message together with the message that was output immediately beforehand.

## 2.44.63 14767

---

### writing block @1@ of relation @2@

[Description]

Supplementary information was output.

[System Processing]

None.

[Action]

Refer to this message together with the message that was output immediately beforehand.

## 2.44.64 14768

---

### Only RowExclusiveLock or less can be acquired on database objects during recovery.

[Description]

Supplementary information was output.

[System Processing]

None.

[Action]

Refer to this message together with the message that was output immediately beforehand.

## 2.44.65 14769

---

### You might need to increase max\_locks\_per\_transaction.

[Description]

Supplementary information was output.

[System Processing]

None.

[Action]

Refer to this message together with the message that was output immediately beforehand.

## 2.44.66 14771

---

### You might need to run fewer transactions at a time or increase max\_connections.

[Description]

Supplementary information was output.

[System Processing]

None.

[Action]

Refer to this message together with the message that was output immediately beforehand.

## 2.44.67 14772

---

---

**There might be an idle transaction or a forgotten prepared transaction causing this.**

[Description]

Supplementary information was output.

[System Processing]

None.

[Action]

Refer to this message together with the message that was output immediately beforehand.

## **2.44.68 14773**

---

**"default\_transaction\_isolation" is set to "serializable".**

[Description]

Supplementary information was output.

[System Processing]

None.

[Action]

Refer to this message together with the message that was output immediately beforehand.

## **2.44.69 14774**

---

**You can use "SET default\_transaction\_isolation = 'repeatable read'" to change the default.**

[Description]

Supplementary information was output.

[System Processing]

None.

[Action]

Refer to this message together with the message that was output immediately beforehand.

## **2.44.70 14775**

---

**You might need to increase max\_pred\_locks\_per\_transaction.**

[Description]

Supplementary information was output.

[System Processing]

None.

[Action]

Refer to this message together with the message that was output immediately beforehand.

## **2.44.71 14776**

---

**The transaction might succeed if retried.**

[Description]

Supplementary information was output.

[System Processing]

None.

[Action]

Refer to this message together with the message that was output immediately beforehand.

---

## 2.44.72 14778

---

### User transaction caused buffer deadlock with recovery.

[Description]

Supplementary information was output.

[System Processing]

None.

[Action]

Refer to this message together with the message that was output immediately beforehand.

---

## 2.44.73 14779

---

### System allows @1 @, we need at least @2 @.

[Description]

Supplementary information was output.

[System Processing]

None.

[Action]

Refer to this message together with the message that was output immediately beforehand.

---

## 2.44.74 14782

---

### Check free disk space.

[Description]

Supplementary information was output.

[System Processing]

None.

[Action]

Refer to this message together with the message that was output immediately beforehand.

---

## 2.44.75 14783

---

### Consider increasing the configuration parameter "max\_wal\_size".

[Description]

Supplementary information was output.

[System Processing]

None.

[Action]

Refer to this message together with the message that was output immediately beforehand.

---

## 2.44.76 14784

---

**Consult recent messages in the server log for details.**

[Description]

Supplementary information was output.

[System Processing]

None.

[Action]

Refer to this message together with the message that was output immediately beforehand.

---

## 2.44.77 14785

---

**This may indicate an incomplete PostgreSQL installation, or that the file "@1@" has been moved away from its proper location.**

[Description]

Supplementary information was output.

[System Processing]

None.

[Action]

Refer to this message together with the message that was output immediately beforehand.

---

## 2.44.78 14786

---

**The server must be started by the user that owns the data directory.**

[Description]

Supplementary information was output.

[System Processing]

None.

[Action]

Refer to this message together with the message that was output immediately beforehand.

---

## 2.44.79 14787

---

**Permissions should be u=rwx (0700).**

[Description]

Supplementary information was output.



[System Processing]

None.

[Action]

Refer to this message together with the message that was output immediately beforehand.

---

## 2.44.80 14788

---

[See C include file "ntstatus.h" for a description of the hexadecimal value.](#)

[Description]

Supplementary information was output.

[System Processing]

None.

[Action]

Refer to this message together with the message that was output immediately beforehand.

---

## 2.44.81 14789

---

[automatic vacuum of table "@1@.@2@.@3@"](#)

[Description]

Supplementary information was output.

[System Processing]

None.

[Action]

Refer to this message together with the message that was output immediately beforehand.

---

## 2.44.82 14790

---

[automatic analyze of table "@1@.@2@.@3@"](#)

[Description]

Supplementary information was output.

[System Processing]

None.

[Action]

Refer to this message together with the message that was output immediately beforehand.

---

## 2.44.83 14791

---

[Enable the "track\\_counts" option.](#)

[Description]

Supplementary information was output.

[System Processing]

None.

[Action]

Refer to this message together with the message that was output immediately beforehand.

## 2.44.84 14792

---

**The failed archive command was: @1@**

[Description]

Supplementary information was output.

[System Processing]

None.

[Action]

Refer to this message together with the message that was output immediately beforehand.

## 2.44.85 14793

---

**Some of the transaction logs were lost that are necessary to recover the database completely.**

[Description]

Supplementary information was output.

[System Processing]

None.

[Action]

Refer to this message together with the message that was output immediately beforehand.

## 2.44.86 14794

---

**Fix the problem by referring to the messages prior to this one. Then take a full backup of the database.**

[Description]

Supplementary information was output.

[System Processing]

None.

[Action]

Refer to this message together with the message that was output immediately beforehand.

## 2.44.87 14795

---

**line @1@ of configuration file "@2@": "@3@"**

[Description]

Supplementary information was output.

[System Processing]

None.

[Action]

Refer to this message together with the message that was output immediately beforehand.

## 2.44.88 14796

---

**Words longer than @1@ characters are ignored.**

[Description]

Supplementary information was output.

[System Processing]

None.

[Action]

Refer to this message together with the message that was output immediately beforehand.

## 2.44.89 14797

---

**Use "?" to represent a stop word within a sample phrase.**

[Description]

Supplementary information was output.

[System Processing]

None.

[Action]

Refer to this message together with the message that was output immediately beforehand.

## 2.44.90 14798

---

**Declare it with SCROLL option to enable backward scan.**

[Description]

Supplementary information was output.

[System Processing]

None.

[Action]

Refer to this message together with the message that was output immediately beforehand.

## 2.44.91 14799

---

**prepare: @1@**

[Description]

Supplementary information was output.

[System Processing]

None.

[Action]

Refer to this message together with the message that was output immediately beforehand.

## 2.45 Message Numbers Beginning with 14800

---

### 2.45.1 14800

---

**parameters:** @1 @

[Description]

Supplementary information was output.

[System Processing]

None.

[Action]

Refer to this message together with the message that was output immediately beforehand.

### 2.45.2 14801

---

**abort reason: recovery conflict**

[Description]

Supplementary information was output.

[System Processing]

None.

[Action]

Refer to this message together with the message that was output immediately beforehand.

### 2.45.3 14802

---

**User was holding shared buffer pin for too long.**

[Description]

Supplementary information was output.

[System Processing]

None.

[Action]

Refer to this message together with the message that was output immediately beforehand.

### 2.45.4 14803

---

**User was holding a relation lock for too long.**

[Description]

Supplementary information was output.

[System Processing]

None.

[Action]

Refer to this message together with the message that was output immediately beforehand.

## 2.45.5 14804

---

**User was or might have been using tablespace that must be dropped.**

[Description]

Supplementary information was output.

[System Processing]

None.

[Action]

Refer to this message together with the message that was output immediately beforehand.

## 2.45.6 14805

---

**User query might have needed to see row versions that must be removed.**

[Description]

Supplementary information was output.

[System Processing]

None.

[Action]

Refer to this message together with the message that was output immediately beforehand.

## 2.45.7 14806

---

**User was connected to a database that must be dropped.**

[Description]

Supplementary information was output.

[System Processing]

None.

[Action]

Refer to this message together with the message that was output immediately beforehand.

## 2.45.8 14808

---

**In a moment you should be able to reconnect to the database and repeat your command.**

[Description]

Supplementary information was output.

[System Processing]

None.

[Action]

Refer to this message together with the message that was output immediately beforehand.

## 2.45.9 14809

---

---

**An invalid floating-point operation was signaled. This probably means an out-of-range result or an invalid operation, such as division by zero.**

[Description]

Supplementary information was output.

[System Processing]

None.

[Action]

Refer to this message together with the message that was output immediately beforehand.

## 2.45.10 14810

---

**Increase the configuration parameter "max\_stack\_depth" (currently @1@kB), after ensuring the platform's stack depth limit is adequate.**

[Description]

Supplementary information was output.

[System Processing]

None.

[Action]

Refer to this message together with the message that was output immediately beforehand.

## 2.45.11 14811

---

**Try "@1@ --help" for more information.**

[Description]

Supplementary information was output.

[System Processing]

None.

[Action]

Refer to this message together with the message that was output immediately beforehand.

## 2.45.12 14812

---

**An aggregate returning a polymorphic type must have at least one polymorphic argument.**

[Description]

Supplementary information was output.

[System Processing]

None.

[Action]

Refer to this message together with the message that was output immediately beforehand.

## 2.45.13 14813

---

---

**A function returning "internal" must have at least one "internal" argument.**

[Description]

Supplementary information was output.

[System Processing]

None.

[Action]

Refer to this message together with the message that was output immediately beforehand.

---

## 2.45.14 14814

---

**Use DROP FUNCTION @1 @ first.**

[Description]

Supplementary information was output.

[System Processing]

None.

[Action]

Refer to this message together with the message that was output immediately beforehand.

---

## 2.45.15 14815

---

**Row type defined by OUT parameters is different.**

[Description]

Supplementary information was output.

[System Processing]

None.

[Action]

Refer to this message together with the message that was output immediately beforehand.

---

## 2.45.16 14816

---

**System catalog modifications are currently disallowed.**

[Description]

Supplementary information was output.

[System Processing]

None.

[Action]

Refer to this message together with the message that was output immediately beforehand.

---

## 2.45.17 14818

---

**A relation has an associated type of the same name, so you must use a name that doesn't conflict with any existing type.**

[Description]

Supplementary information was output.

[System Processing]

None.

[Action]

Refer to this message together with the message that was output immediately beforehand.

---

## 2.45.18 14819

---

**Table "@1@" references "@2@", but they do not have the same ON COMMIT setting.**

[Description]

Supplementary information was output.

[System Processing]

None.

[Action]

Refer to this message together with the message that was output immediately beforehand.

---

## 2.45.19 14820

---

**Table "@1@" references "@2@".**

[Description]

Supplementary information was output.

[System Processing]

None.

[Action]

Refer to this message together with the message that was output immediately beforehand.

---

## 2.45.20 14821

---

**Truncate table "@1@" at the same time, or use TRUNCATE ... CASCADE.**

[Description]

Supplementary information was output.

[System Processing]

None.

[Action]

Refer to this message together with the message that was output immediately beforehand.

---

## 2.45.21 14822

---

**GRANT and REVOKE are not allowed on untrusted languages, because only superusers can use untrusted languages.**



[Description]

Supplementary information was output.

[System Processing]

None.

[Action]

Refer to this message together with the message that was output immediately beforehand.

## 2.45.22 14823

---

**You can drop @1 @ instead.**

[Description]

Supplementary information was output.

[System Processing]

None.

[Action]

Refer to this message together with the message that was output immediately beforehand.

## 2.45.23 14824

---

**Use DROP ... CASCADE to drop the dependent objects too.**

[Description]

Supplementary information was output.

[System Processing]

None.

[Action]

Refer to this message together with the message that was output immediately beforehand.

## 2.45.24 14825

---

**An aggregate using a polymorphic transition type must have at least one polymorphic argument.**

[Description]

Supplementary information was output.

[System Processing]

None.

[Action]

Refer to this message together with the message that was output immediately beforehand.

## 2.45.25 14826

---

**A function returning a polymorphic type must have at least one polymorphic argument.**

[Description]

Supplementary information was output.

[System Processing]

None.

[Action]

Refer to this message together with the message that was output immediately beforehand.

---

## 2.45.26 14827

---

**Labels must be @1@ characters or less.**

[Description]

Supplementary information was output.

[System Processing]

None.

[Action]

Refer to this message together with the message that was output immediately beforehand.

---

## 2.45.27 14828

---

**Valid fork names are "main", "fsm", "vm", and "init".**

[Description]

Supplementary information was output.

[System Processing]

None.

[Action]

Refer to this message together with the message that was output immediately beforehand.

---

## 2.45.28 14830

---

**Continuing to retry for 30 seconds.**

[Description]

Supplementary information was output.

[System Processing]

None.

[Action]

Refer to this message together with the message that was output immediately beforehand.

---

## 2.45.29 14831

---

**You might have antivirus, backup, or similar software interfering with the database system.**

[Description]

Supplementary information was output.

[System Processing]

None.

[Action]

Refer to this message together with the message that was output immediately beforehand.

---

### 2.45.30 14832

---

#### while executing PostgreSQL::InServer::SPI::bootstrap

[Description]

Supplementary information was output.

[System Processing]

None.

[Action]

Refer to this message together with the message that was output immediately beforehand.

---

### 2.45.31 14833

---

#### while parsing Perl initialization

[Description]

Supplementary information was output.

[System Processing]

None.

[Action]

Refer to this message together with the message that was output immediately beforehand.

---

### 2.45.32 14834

---

#### while running Perl initialization

[Description]

Supplementary information was output.

[System Processing]

None.

[Action]

Refer to this message together with the message that was output immediately beforehand.

---

### 2.45.33 14835

---

#### while executing PLC\_TRUSTED

[Description]

Supplementary information was output.

[System Processing]

None.

[Action]

Refer to this message together with the message that was output immediately beforehand.

---

## 2.45.34 14836

---

### while executing utf8fix

[Description]

Supplementary information was output.

[System Processing]

None.

[Action]

Refer to this message together with the message that was output immediately beforehand.

---

## 2.45.35 14837

---

### while executing pperl.on\_pperl\_init

[Description]

Supplementary information was output.

[System Processing]

None.

[Action]

Refer to this message together with the message that was output immediately beforehand.

---

## 2.45.36 14838

---

### while executing pperl.on\_pperlu\_init

[Description]

Supplementary information was output.

[System Processing]

None.

[Action]

Refer to this message together with the message that was output immediately beforehand.

---

## 2.45.37 14839

---

### PL/Perl function "@1@"

[Description]

Supplementary information was output.

[System Processing]

None.

[Action]

Refer to this message together with the message that was output immediately beforehand.

## 2.45.38 14840

---

### compilation of PL/Perl function "@1@"

[Description]

Supplementary information was output.

[System Processing]

None.

[Action]

Refer to this message together with the message that was output immediately beforehand.

## 2.45.39 14841

---

### PL/Perl anonymous code block

[Description]

Supplementary information was output.

[System Processing]

None.

[Action]

Refer to this message together with the message that was output immediately beforehand.

## 2.45.40 14842

---

### PL/Python function "@1@"

[Description]

Supplementary information was output.

[System Processing]

None.

[Action]

Refer to this message together with the message that was output immediately beforehand.

## 2.45.41 14843

---

### PL/Python anonymous code block

[Description]

Supplementary information was output.

[System Processing]

None.

[Action]

Refer to this message together with the message that was output immediately beforehand.

## 2.45.42 14844

---

---

### while modifying trigger row

[Description]

Supplementary information was output.

[System Processing]

None.

[Action]

Refer to this message together with the message that was output immediately beforehand.

---

## 2.45.43 14845

---

### while creating return value

[Description]

Supplementary information was output.

[System Processing]

None.

[Action]

Refer to this message together with the message that was output immediately beforehand.

---

## 2.45.44 14846

---

### Expected None or a string.

[Description]

Supplementary information was output.

[System Processing]

None.

[Action]

Refer to this message together with the message that was output immediately beforehand.

---

## 2.45.45 14847

---

### Expected None, "OK", "SKIP", or "MODIFY".

[Description]

Supplementary information was output.

[System Processing]

None.

[Action]

Refer to this message together with the message that was output immediately beforehand.

---

## 2.45.46 14848

---

### PL/Python set-returning functions only support returning one value per call.

[Description]

Supplementary information was output.

[System Processing]

None.

[Action]

Refer to this message together with the message that was output immediately beforehand.

---

## 2.45.47 14849

---

**PL/Python set-returning functions must return an iterable object.**

[Description]

Supplementary information was output.

[System Processing]

None.

[Action]

Refer to this message together with the message that was output immediately beforehand.

---

## 2.45.48 14852

---

**To return null in a column, add the value None to the mapping with the key named after the column.**

[Description]

Supplementary information was output.

[System Processing]

None.

[Action]

Refer to this message together with the message that was output immediately beforehand.

---

## 2.45.49 14853

---

**To return null in a column, let the returned object have an attribute named after column with value None.**

[Description]

Supplementary information was output.

[System Processing]

None.

[Action]

Refer to this message together with the message that was output immediately beforehand.

---

## 2.45.50 14856

---

**The arguments of the trigger can be accessed through TG\_NARGS and TG\_ARGV instead.**

[Description]

Supplementary information was output.

[System Processing]

None.

[Action]

Refer to this message together with the message that was output immediately beforehand.

## 2.45.51 14857

---

### [compilation of PL/pgSQL function "@1@" near line @2@](#)

[Description]

Supplementary information was output.

[System Processing]

None.

[Action]

Refer to this message together with the message that was output immediately beforehand.

## 2.45.52 14858

---

### [It could refer to either a PL/pgSQL variable or a table column.](#)

[Description]

Supplementary information was output.

[System Processing]

None.

[Action]

Refer to this message together with the message that was output immediately beforehand.

## 2.45.53 14859

---

### [PL/pgSQL function @1@ line @2@ @3@](#)

[Description]

Supplementary information was output.

[System Processing]

None.

[Action]

Refer to this message together with the message that was output immediately beforehand.

## 2.45.54 14860

---

### [PL/pgSQL function @1@ @2@](#)

[Description]

Supplementary information was output.



[System Processing]

None.

[Action]

Refer to this message together with the message that was output immediately beforehand.

---

## 2.45.55 14861

---

**PL/pgSQL function @1@ line @2@ at @3@**

[Description]

Supplementary information was output.

[System Processing]

None.

[Action]

Refer to this message together with the message that was output immediately beforehand.

---

## 2.45.56 14862

---

**PL/pgSQL function @1@**

[Description]

Supplementary information was output.

[System Processing]

None.

[Action]

Refer to this message together with the message that was output immediately beforehand.

---

## 2.45.57 14863

---

**CASE statement is missing ELSE part.**

[Description]

Supplementary information was output.

[System Processing]

None.

[Action]

Refer to this message together with the message that was output immediately beforehand.

---

## 2.45.58 14864

---

**The tuple structure of a not-yet-assigned record is indeterminate.**

[Description]

Supplementary information was output.

[System Processing]

None.

[Action]

Refer to this message together with the message that was output immediately beforehand.

## 2.45.59 14865

---

@1@

[Description]

Supplementary information was output.

[System Processing]

None.

[Action]

Refer to this message together with the message that was output immediately beforehand.

## 2.45.60 14866

---

**Use a BEGIN block with an EXCEPTION clause instead.**

[Description]

Supplementary information was output.

[System Processing]

None.

[Action]

Refer to this message together with the message that was output immediately beforehand.

## 2.45.61 14867

---

**If you want to discard the results of a SELECT, use PERFORM instead.**

[Description]

Supplementary information was output.

[System Processing]

None.

[Action]

Refer to this message together with the message that was output immediately beforehand.

## 2.45.62 14868

---

**You might want to use EXECUTE ... INTO or EXECUTE CREATE TABLE ... AS instead.**

[Description]

Supplementary information was output.

[System Processing]

None.

[Action]

Refer to this message together with the message that was output immediately beforehand.

## 2.45.63 14869

---

### Use RETURN NEXT or RETURN QUERY.

[Description]

Supplementary information was output.

[System Processing]

None.

[Action]

Refer to this message together with the message that was output immediately beforehand.

## 2.45.64 14870

---

### @1@in PL/Tcl function "@2@"

[Description]

Supplementary information was output.

[System Processing]

None.

[Action]

Refer to this message together with the message that was output immediately beforehand.

## 2.45.65 14871

---

### could not translate host name "@1@" to address: @2@

[Description]

An error occurred during execution of the application or command.

[System Processing]

Processing will be aborted.

[Action]

Check the message text and confirm that the application is written correctly and the command is being used correctly.

## 2.45.66 14873

---

### out of memory

[Description]

There was insufficient free space in the client's memory during execution of the application.

[System Processing]

Processing will be aborted.

[Action]

Estimate memory usage and take the following action:

- Modify the application to reduce memory usage.

## 2.45.67 14877

---

### host name must be specified

[Description]

The operating environment such as the status of the connection definition file and the connection method specification is abnormal.

[System Processing]

Processing will be aborted.

[Action]

Confirm that the operating environment such as the status of the connection definition file and the connection method specification is normal.

## 2.45.68 14881

---

### GSSAPI continuation error

[Description]

An error occurred.

[System Processing]

Processing will be aborted.

[Action]

To investigate the cause of the occurrence from the message, and remove cause.

## 2.45.69 14882

---

### duplicate GSS authentication request

[Description]

An error occurred.

[System Processing]

Processing will be aborted.

[Action]

To investigate the cause of the occurrence from the message, and remove cause.

## 2.45.70 14883

---

### GSSAPI name import error

[Description]

An error occurred.

[System Processing]

Processing will be aborted.

[Action]

To investigate the cause of the occurrence from the message, and remove cause.

## 2.45.71 14884

---

### SSPI continuation error

[Description]

An error occurred.

[System Processing]

Processing will be aborted.

[Action]

To investigate the cause of the occurrence from the message, and remove cause.

## 2.45.72 14885

---

### could not acquire SSPI credentials

[Description]

An error occurred during execution of the application or command.

[System Processing]

Processing will be aborted.

[Action]

Check the message text and confirm that the application is written correctly and the command is being used correctly.

## 2.45.73 14886

---

### SCM\_CRED authentication method not supported

[Description]

An error occurred during execution of the application or command.

[System Processing]

Processing will be aborted.

[Action]

Check the message text and confirm that the application is written correctly and the command is being used correctly.

## 2.45.74 14887

---

### Kerberos 4 authentication not supported

[Description]

An error occurred during execution of the application or command.

[System Processing]

Processing will be aborted.

[Action]

Check the message text and confirm that the application is written correctly and the command is being used correctly.

## 2.45.75 14888

---

---

### **Kerberos 5 authentication not supported**

[Description]

An error occurred during execution of the application or command.

[System Processing]

Processing will be aborted.

[Action]

Check the message text and confirm that the application is written correctly and the command is being used correctly.

---

### **2.45.76 14889**

---

### **GSSAPI authentication not supported**

[Description]

An error occurred during execution of the application or command.

[System Processing]

Processing will be aborted.

[Action]

Check the message text and confirm that the application is written correctly and the command is being used correctly.

---

### **2.45.77 14890**

---

### **SSPI authentication not supported**

[Description]

An error occurred during execution of the application or command.

[System Processing]

Processing will be aborted.

[Action]

Check the message text and confirm that the application is written correctly and the command is being used correctly.

---

### **2.45.78 14891**

---

### **Crypt authentication not supported**

[Description]

An error occurred during execution of the application or command.

[System Processing]

Processing will be aborted.

[Action]

Check the message text and confirm that the application is written correctly and the command is being used correctly.

---

### **2.45.79 14892**

---

### **authentication method @1@ not supported**

[Description]

An error occurred during execution of the application or command.

[System Processing]

Processing will be aborted.

[Action]

Check the message text and confirm that the application is written correctly and the command is being used correctly.

## 2.45.80 14893

---

### invalid sslmode value: "@1@"

[Description]

An error occurred during execution of the application or command.

[System Processing]

Processing will be aborted.

[Action]

Check the message text and confirm that the application is written correctly and the command is being used correctly.

## 2.45.81 14894

---

### sslmode value "@1@" invalid when SSL support is not compiled in

[Description]

An error occurred during execution of the application or command.

[System Processing]

Processing will be aborted.

[Action]

Check the message text and confirm that the application is written correctly and the command is being used correctly.

## 2.45.82 14895

---

### could not set socket to TCP no delay mode: @1@

[Description]

An error occurred during execution of the application or command.

[System Processing]

Processing will be aborted.

[Action]

Check the message text and confirm that the application is written correctly and the command is being used correctly.

## 2.45.83 14896

---

### could not connect to server: @1@ Is the server running locally and accepting connections on Unix domain socket "@2@"?

[Description]

An error occurred during execution of the application or command.

[System Processing]

Processing will be aborted.

[Action]

Check the message text and confirm that the application is written correctly and the command is being used correctly.

## 2.45.84 14897

---

**could not connect to server: @1@ Is the server running on host "@2@" (@3@) and accepting TCP/IP connections on port @4@?**

[Description]

An error occurred during execution of the application or command.

[System Processing]

Processing will be aborted.

[Action]

Check the message text and confirm that the application is written correctly and the command is being used correctly.

## 2.45.85 14898

---

**could not connect to server: @1@ Is the server running on host "@2@" and accepting TCP/IP connections on port @3@?**

[Description]

An error occurred during execution of the application or command.

[System Processing]

Processing will be aborted.

[Action]

Check the message text and confirm that the application is written correctly and the command is being used correctly.

## 2.46 Message Numbers Beginning with 14900

---

### 2.46.1 14902

---

**setsockopt(@1@) failed: @2@**

[Description]

An error occurred.

[System Processing]

Processing will be aborted.

[Action]

To investigate the cause of the occurrence from the message, and remove cause.



## 2.46.2 14903

---

### WSAIoctl(SIO\_KEEPALIVE\_VALS) failed: @1@i

[Description]

An error occurred.

[System Processing]

Processing will be aborted.

[Action]

To investigate the cause of the occurrence from the message, and remove cause.

## 2.46.3 14904

---

### invalid port number: "@1@"

[Description]

An error occurred during execution of the application or command.

[System Processing]

Processing will be aborted.

[Action]

Check the message text and confirm that the application is written correctly and the command is being used correctly.

## 2.46.4 14906

---

### could not translate Unix-domain socket path "@1@" to address: @2@

[Description]

An error occurred during execution of the application or command.

[System Processing]

Processing will be aborted.

[Action]

Check the message text and confirm that the application is written correctly and the command is being used correctly.

## 2.46.5 14907

---

### invalid connection state, probably indicative of memory corruption

[Description]

An unexpected error occurred.

[System Processing]

Processing will be aborted.

[Action]

Contact Fujitsu technical support.

## 2.46.6 14908

---

---

**could not create socket: @1@****[Description]**

There was insufficient free space in the server's memory during execution of the application.

**[System Processing]**

Processing will be aborted.

**[Action]**

Estimate memory usage and take the following action:

- If the number of simultaneous connections from client applications is high, reduce it.
- If the number of simultaneous SQL executions is high, reduce it.

---

**2.46.7 14909**

---

**could not set socket to nonblocking mode: @1@****[Description]**

An error occurred.

**[System Processing]**

Processing will be aborted.

**[Action]**

To investigate the cause of the occurrence from the message, and remove cause.

---

**2.46.8 14910**

---

**could not set socket to close-on-exec mode: @1@****[Description]**

An error occurred.

**[System Processing]**

Processing will be aborted.

**[Action]**

To investigate the cause of the occurrence from the message, and remove cause.

---

**2.46.9 14911**

---

**keepalives parameter must be an integer****[Description]**

An error occurred during execution of the application or command.

**[System Processing]**

Processing will be aborted.

**[Action]**

Check the message text and confirm that the application is written correctly and the command is being used correctly.

## 2.46.10 14913

---

### could not get socket error status: @1@

[Description]

An error occurred.

[System Processing]

Processing will be aborted.

[Action]

To investigate the cause of the occurrence from the message, and remove cause.

## 2.46.11 14914

---

### could not get client address from socket: @1@

[Description]

An error occurred.

[System Processing]

Processing will be aborted.

[Action]

To investigate the cause of the occurrence from the message, and remove cause.

## 2.46.12 14915

---

### requirepeer parameter is not supported on this platform

[Description]

An error occurred during execution of the application or command.

[System Processing]

Processing will be aborted.

[Action]

Check the message text and confirm that the application is written correctly and the command is being used correctly.

## 2.46.13 14916

---

### could not get peer credentials: @1@

[Description]

An error occurred.

[System Processing]

Processing will be aborted.

[Action]

To investigate the cause of the occurrence from the message, and remove cause.

## 2.46.14 14918

---

---

**requirepeer specifies "@1@", but actual peer user name is "@2@"****[Description]**

An error occurred during execution of the application or command.

**[System Processing]**

Processing will be aborted.

**[Action]**

Check the message text and confirm that the application is written correctly and the command is being used correctly.

---

**2.46.15 14919**

---

**could not send startup packet: @1@****[Description]**

An error occurred.

**[System Processing]**

Processing will be aborted.

**[Action]**

To investigate the cause of the occurrence from the message, and remove cause.

---

**2.46.16 14921**

---

**unexpected message from server during startup****[Description]**

An error occurred during communication between the application and the database server.

**[System Processing]**

Processing will be aborted.

**[Action]**

Check if there are any problems in the network, eliminate the cause of any error and re-execute the command.

---

**2.46.17 14922**

---

**could not send SSL negotiation packet: @1@****[Description]**

An error occurred.

**[System Processing]**

Processing will be aborted.

**[Action]**

To investigate the cause of the occurrence from the message, and remove cause.

---

**2.46.18 14923**

---

**server does not support SSL, but SSL was required**

[Description]

An error occurred during execution of the application or command.

[System Processing]

Processing will be aborted.

[Action]

Check the message text and confirm that the application is written correctly and the command is being used correctly.

## 2.46.19 14924

---

### received invalid response to SSL negotiation: @1@

[Description]

An error occurred during communication between the application and the database server.

[System Processing]

Processing will be aborted.

[Action]

Check if there are any problems in the network, eliminate the cause of any error and re-execute the command.

## 2.46.20 14925

---

### expected authentication request from server, but received @1@

[Description]

An error occurred during communication between the application and the database server.

[System Processing]

Processing will be aborted.

[Action]

Check if there are any problems in the network, eliminate the cause of any error and re-execute the command.

## 2.46.21 14926

---

### out of memory allocating GSSAPI buffer (@1@)

[Description]

There was insufficient free space in the client's memory during execution of the application.

[System Processing]

Processing will be aborted.

[Action]

Estimate memory usage and take the following action:

- Modify the application to reduce memory usage.

## 2.46.22 14927

---

### invalid connection state @1@, probably indicative of memory corruption

[Description]

An unexpected error occurred.

[System Processing]

Processing will be aborted.

[Action]

Contact Fujitsu technical support.

## 2.46.23 14928

---

### **PGEvtProc "@1@" failed during PGEVT\_CONNRESET event**

[Description]

An error occurred.

[System Processing]

Processing will be aborted.

[Action]

To investigate the cause of the occurrence from the message, and remove cause.

## 2.46.24 14929

---

### **invalid LDAP URL "@1@": scheme must be ldap://**

[Description]

An error occurred during execution of the application or command.

[System Processing]

Processing will be aborted.

[Action]

Check the message text and confirm that the application is written correctly and the command is being used correctly.

## 2.46.25 14930

---

### **invalid LDAP URL "@1@": missing distinguished name**

[Description]

An error occurred during execution of the application or command.

[System Processing]

Processing will be aborted.

[Action]

Check the message text and confirm that the application is written correctly and the command is being used correctly.

## 2.46.26 14931

---

### **invalid LDAP URL "@1@": must have exactly one attribute**

[Description]

An error occurred during execution of the application or command.

[System Processing]

Processing will be aborted.

[Action]

Check the message text and confirm that the application is written correctly and the command is being used correctly.

## 2.46.27 14932

---

### invalid LDAP URL "@1@": must have search scope (base/one/sub)

[Description]

An error occurred during execution of the application or command.

[System Processing]

Processing will be aborted.

[Action]

Check the message text and confirm that the application is written correctly and the command is being used correctly.

## 2.46.28 14933

---

### invalid LDAP URL "@1@": no filter

[Description]

An error occurred during execution of the application or command.

[System Processing]

Processing will be aborted.

[Action]

Check the message text and confirm that the application is written correctly and the command is being used correctly.

## 2.46.29 14934

---

### invalid LDAP URL "@1@": invalid port number

[Description]

An error occurred during execution of the application or command.

[System Processing]

Processing will be aborted.

[Action]

Check the message text and confirm that the application is written correctly and the command is being used correctly.

## 2.46.30 14935

---

### could not create LDAP structure

[Description]

An error occurred.

[System Processing]

Processing will be aborted.

[Action]

To investigate the cause of the occurrence from the message, and remove cause.

## 2.46.31 14936

---

### lookup on LDAP server failed: @1@

[Description]

An error occurred.

[System Processing]

Processing will be aborted.

[Action]

To investigate the cause of the occurrence from the message, and remove cause.

## 2.46.32 14937

---

### more than one entry found on LDAP lookup

[Description]

An error occurred during execution of the application or command.

[System Processing]

Processing will be aborted.

[Action]

Check the message text and confirm that the application is written correctly and the command is being used correctly.

## 2.46.33 14938

---

### no entry found on LDAP lookup

[Description]

An error occurred during execution of the application or command.

[System Processing]

Processing will be aborted.

[Action]

Check the message text and confirm that the application is written correctly and the command is being used correctly.

## 2.46.34 14939

---

### attribute has no values on LDAP lookup

[Description]

An error occurred during execution of the application or command.

[System Processing]

Processing will be aborted.

[Action]

Check the message text and confirm that the application is written correctly and the command is being used correctly.



## 2.46.35 14940

---

### missing "=" after "@1@" in connection info string

#### [Description]

The operating environment such as the status of the connection definition file and the connection method specification is abnormal.

#### [System Processing]

Processing will be aborted.

#### [Action]

Confirm that the operating environment such as the status of the connection definition file and the connection method specification is normal.

## 2.46.36 14941

---

### invalid connection option "@1@"

#### [Description]

The operating environment such as the status of the connection definition file and the connection method specification is abnormal.

#### [System Processing]

Processing will be aborted.

#### [Action]

Confirm that the operating environment such as the status of the connection definition file and the connection method specification is normal.

## 2.46.37 14942

---

### unterminated quoted string in connection info string

#### [Description]

The operating environment such as the status of the connection definition file and the connection method specification is abnormal.

#### [System Processing]

Processing will be aborted.

#### [Action]

Confirm that the operating environment such as the status of the connection definition file and the connection method specification is normal.

## 2.46.38 14944

---

### definition of service "@1@" not found

#### [Description]

An error occurred during execution of the application or command.

#### [System Processing]

Processing will be aborted.

[Action]

Check the message text and confirm that the application is written correctly and the command is being used correctly.

## 2.46.39 14945

---

### service file "@1@" not found

[Description]

The operating environment such as the status of the connection definition file and the connection method specification is abnormal.

[System Processing]

Processing will be aborted.

[Action]

Confirm that the operating environment such as the status of the connection definition file and the connection method specification is normal.

## 2.46.40 14946

---

### line @1@ too long in service file "@2@"

[Description]

The operating environment such as the status of the connection definition file and the connection method specification is abnormal.

[System Processing]

Processing will be aborted.

[Action]

Confirm that the operating environment such as the status of the connection definition file and the connection method specification is normal.

## 2.46.41 14947

---

### syntax error in service file "@1@", line @2@

[Description]

The operating environment such as the status of the connection definition file and the connection method specification is abnormal.

[System Processing]

Processing will be aborted.

[Action]

Confirm that the operating environment such as the status of the connection definition file and the connection method specification is normal.

## 2.46.42 14948

---

### connection pointer is NULL

[Description]

An error occurred during execution of the application or command.

[System Processing]

Processing will be aborted.

[Action]

Check the message text and confirm that the application is written correctly and the command is being used correctly.

## 2.46.43 14951

---

### password retrieved from file "@1@"

[Description]

The application or command terminated normally, but a warning was output.

[System Processing]

Processing will continue.

[Action]

Check the message text and confirm that the issue does not affect the expected outcome.

## 2.46.44 14952

---

### command string is a null pointer

[Description]

An error occurred during execution of the application or command.

[System Processing]

Processing will be aborted.

[Action]

Check the message text and confirm that the application is written correctly and the command is being used correctly.

## 2.46.45 14953

---

### statement name is a null pointer

[Description]

An error occurred during execution of the application or command.

[System Processing]

Processing will be aborted.

[Action]

Check the message text and confirm that the application is written correctly and the command is being used correctly.

## 2.46.46 14954

---

### function requires at least protocol version 3.0

[Description]

An error occurred during execution of the application or command.

[System Processing]

Processing will be aborted.

[Action]

Check the message text and confirm that the application is written correctly and the command is being used correctly.

## 2.46.47 14955

---

### no connection to the server

[Description]

An error occurred during execution of the application or command.

[System Processing]

Processing will be aborted.

[Action]

Check the message text and confirm that the application is written correctly and the command is being used correctly.

## 2.46.48 14956

---

### another command is already in progress

[Description]

An error occurred during execution of the application or command.

[System Processing]

Processing will be aborted.

[Action]

Check the message text and confirm that the application is written correctly and the command is being used correctly.

## 2.46.49 14957

---

### length must be given for binary parameter

[Description]

An error occurred during execution of the application or command.

[System Processing]

Processing will be aborted.

[Action]

Check the message text and confirm that the application is written correctly and the command is being used correctly.

## 2.46.50 14958

---

### unexpected asyncStatus: @1@

[Description]

An unexpected error occurred.

[System Processing]

Processing will be aborted.

[Action]

Contact Fujitsu technical support.

## 2.46.51 14959

---

### PGEvtProc "@1@" failed during PGEVT\_RESULTCREATE event

[Description]

An error occurred.

[System Processing]

Processing will be aborted.

[Action]

To investigate the cause of the occurrence from the message, and remove cause.

## 2.46.52 14960

---

### COPY terminated by new PQexec

[Description]

Processing was canceled.

[System Processing]

Processing will be aborted.

[Action]

Check the message text.

## 2.46.53 14961

---

### COPY IN state must be terminated first

[Description]

An error occurred during execution of the application or command.

[System Processing]

Processing will be aborted.

[Action]

Check the message text and confirm that the application is written correctly and the command is being used correctly.

## 2.46.54 14962

---

### COPY OUT state must be terminated first

[Description]

An error occurred during execution of the application or command.

[System Processing]

Processing will be aborted.

[Action]

Check the message text and confirm that the application is written correctly and the command is being used correctly.

## 2.46.55 14963

---

---

### PQexec not allowed during COPY BOTH

[Description]

An error occurred during execution of the application or command.

[System Processing]

Processing will be aborted.

[Action]

Check the message text and confirm that the application is written correctly and the command is being used correctly.

---

## 2.46.56 14964

---

### no COPY in progress

[Description]

An error occurred during execution of the application or command.

[System Processing]

Processing will be aborted.

[Action]

Check the message text and confirm that the application is written correctly and the command is being used correctly.

---

## 2.46.57 14965

---

### connection in wrong state

[Description]

An error occurred during execution of the application or command.

[System Processing]

Processing will be aborted.

[Action]

Check the message text and confirm that the application is written correctly and the command is being used correctly.

---

## 2.46.58 14966

---

### invalid ExecStatusType code

[Description]

An error occurred during execution of the application or command.

[System Processing]

Processing will be aborted.

[Action]

Check the message text and confirm that the application is written correctly and the command is being used correctly.

---

## 2.46.59 14967

---

### column number @1@ is out of range 0..@2@

[Description]

An error occurred during execution of the application or command.

[System Processing]

Processing will be aborted.

[Action]

Check the message text and confirm that the application is written correctly and the command is being used correctly.

## 2.46.60 14968

---

### row number @1@ is out of range 0..@2@

[Description]

An error occurred during execution of the application or command.

[System Processing]

Processing will be aborted.

[Action]

Check the message text and confirm that the application is written correctly and the command is being used correctly.

## 2.46.61 14969

---

### parameter number @1@ is out of range 0..@2@

[Description]

An error occurred during execution of the application or command.

[System Processing]

Processing will be aborted.

[Action]

Check the message text and confirm that the application is written correctly and the command is being used correctly.

## 2.46.62 14970

---

### could not interpret result from server: @1@

[Description]

An error occurred during communication between the application and the database server.

[System Processing]

Processing will be aborted.

[Action]

Check if there are any problems in the network, eliminate the cause of any error and re-execute the command.

## 2.46.63 14971

---

### incomplete multibyte character

[Description]

An error occurred during communication between the application and the database server.

[System Processing]

Processing will be aborted.

[Action]

Check if there are any problems in the network, eliminate the cause of any error and re-execute the command.

## 2.46.64 14972

---

### cannot determine OID of function lo\_truncate

[Description]

An error occurred during execution of the application or command.

[System Processing]

Processing will be aborted.

[Action]

Check the message text and confirm that the application is written correctly and the command is being used correctly.

## 2.46.65 14973

---

### cannot determine OID of function lo\_create

[Description]

An error occurred during execution of the application or command.

[System Processing]

Processing will be aborted.

[Action]

Check the message text and confirm that the application is written correctly and the command is being used correctly.

## 2.46.66 14974

---

### could not open file "@1@": @2@

[Description]

An error occurred during execution of the application or command.

[System Processing]

Processing will be aborted.

[Action]

Check the message text and confirm that the application is written correctly and the command is being used correctly.

## 2.46.67 14975

---

### could not read from file "@1@": @2@

[Description]

An error occurred during execution of the application or command.

[System Processing]

Processing will be aborted.



[Action]

Check the message text and confirm that the application is written correctly and the command is being used correctly.

## 2.46.68 14976

---

**could not write to file "@1@": @2@**

[Description]

An error occurred during execution of the application or command.

[System Processing]

Processing will be aborted.

[Action]

Check the message text and confirm that the application is written correctly and the command is being used correctly.

## 2.46.69 14977

---

**query to initialize large object functions did not return data**

[Description]

An error occurred during execution of the application or command.

[System Processing]

Processing will be aborted.

[Action]

Check the message text and confirm that the application is written correctly and the command is being used correctly.

## 2.46.70 14978

---

**cannot determine OID of function lo\_open**

[Description]

An error occurred during execution of the application or command.

[System Processing]

Processing will be aborted.

[Action]

Check the message text and confirm that the application is written correctly and the command is being used correctly.

## 2.46.71 14979

---

**cannot determine OID of function lo\_close**

[Description]

An error occurred during execution of the application or command.

[System Processing]

Processing will be aborted.

[Action]

Check the message text and confirm that the application is written correctly and the command is being used correctly.

## 2.46.72 14980

---

### cannot determine OID of function lo\_creat

[Description]

An error occurred during execution of the application or command.

[System Processing]

Processing will be aborted.

[Action]

Check the message text and confirm that the application is written correctly and the command is being used correctly.

## 2.46.73 14981

---

### cannot determine OID of function lo\_unlink

[Description]

An error occurred during execution of the application or command.

[System Processing]

Processing will be aborted.

[Action]

Check the message text and confirm that the application is written correctly and the command is being used correctly.

## 2.46.74 14982

---

### cannot determine OID of function lo\_lseek

[Description]

An error occurred during execution of the application or command.

[System Processing]

Processing will be aborted.

[Action]

Check the message text and confirm that the application is written correctly and the command is being used correctly.

## 2.46.75 14983

---

### cannot determine OID of function lo\_tell

[Description]

An error occurred during execution of the application or command.

[System Processing]

Processing will be aborted.

[Action]

Check the message text and confirm that the application is written correctly and the command is being used correctly.

## 2.46.76 14984

---

---

### cannot determine OID of function loread

#### [Description]

An error occurred during execution of the application or command.

#### [System Processing]

Processing will be aborted.

#### [Action]

Check the message text and confirm that the application is written correctly and the command is being used correctly.

---

## 2.46.77 14985

---

### cannot determine OID of function lowrite

#### [Description]

An error occurred during execution of the application or command.

#### [System Processing]

Processing will be aborted.

#### [Action]

Check the message text and confirm that the application is written correctly and the command is being used correctly.

---

## 2.46.78 14986

---

### integer of size @1@ not supported by pqGetInt

#### [Description]

An error occurred during execution of the application or command.

#### [System Processing]

Processing will be aborted.

#### [Action]

Check the message text and confirm that the application is written correctly and the command is being used correctly.

---

## 2.46.79 14987

---

### integer of size @1@ not supported by pqPutInt

#### [Description]

An error occurred during execution of the application or command.

#### [System Processing]

Processing will be aborted.

#### [Action]

Check the message text and confirm that the application is written correctly and the command is being used correctly.

---

## 2.46.80 14988

---

### connection not open

[Description]

An error occurred during execution of the application or command.

[System Processing]

Processing will be aborted.

[Action]

Check the message text and confirm that the application is written correctly and the command is being used correctly.

## 2.46.81 14989

---

**server closed the connection unexpectedly This probably means the server terminated abnormally before or while processing the request.**

[Description]

An error occurred.

[System Processing]

Processing will be aborted.

[Action]

To investigate the cause of the occurrence from the message, and remove cause.

## 2.46.82 14990

---

**timeout expired**

[Description]

Timeout occurred during execution of the application.

[System Processing]

Processing will be aborted.

[Action]

Check the following:

- If executing SQL that outputs a large volume of search results, add a conditional expression to filter the results further.
- If numerous SQLs are being simultaneously executed, reduce the number of simultaneously executed SQLs.
- If a large volume of data is to be updated in a single transaction, modify the SQL to reduce the volume of data to be updated in a single transaction.
- If executing a complex SQL, modify it to a simple SQL.
- Check if there are any problems in the network.
- Before conducting maintenance that involves the processing of a large volume of data, use the SET statement to temporarily increase the value of maintenance\_work\_mem.

## 2.46.83 14991

---

**invalid socket**

[Description]

An error occurred.

[System Processing]

Processing will be aborted.

[Action]

To investigate the cause of the occurrence from the message, and remove cause.

## 2.46.84 14992

---

**select() failed: @1@**

[Description]

An error occurred.

[System Processing]

Processing will be aborted.

[Action]

To investigate the cause of the occurrence from the message, and remove cause.

## 2.46.85 14993

---

**invalid setenv state @1@, probably indicative of memory corruption**

[Description]

An unexpected error occurred.

[System Processing]

Processing will be aborted.

[Action]

Contact Fujitsu technical support.

## 2.46.86 14994

---

**invalid state @1@, probably indicative of memory corruption**

[Description]

An unexpected error occurred.

[System Processing]

Processing will be aborted.

[Action]

Contact Fujitsu technical support.

## 2.46.87 14995

---

**message type 0x@1@ arrived from server while idle**

[Description]

The application or command terminated normally, but a warning was output.

[System Processing]

Processing will continue.

[Action]

Check the message text and confirm that the issue does not affect the expected outcome.

## 2.46.88 14996

---

### unexpected character @1@ following empty query response ("I" message)

[Description]

An error occurred during communication between the application and the database server.

[System Processing]

Processing will be aborted.

[Action]

Check if there are any problems in the network, eliminate the cause of any error and re-execute the command.

## 2.46.89 14997

---

### server sent data ("D" message) without prior row description ("T" message)

[Description]

An error occurred during communication between the application and the database server.

[System Processing]

Processing will be aborted.

[Action]

Check if there are any problems in the network, eliminate the cause of any error and re-execute the command.

## 2.46.90 14998

---

### server sent binary data ("B" message) without prior row description ("T" message)

[Description]

An error occurred during communication between the application and the database server.

[System Processing]

Processing will be aborted.

[Action]

Check if there are any problems in the network, eliminate the cause of any error and re-execute the command.

## 2.46.91 14999

---

### unexpected response from server; first received character was "@1@"

[Description]

An error occurred during communication between the application and the database server.

[System Processing]

Processing will be aborted.

[Action]

Check if there are any problems in the network, eliminate the cause of any error and re-execute the command.

## 2.47 Message Numbers Beginning with 15000

---

### 2.47.1 15000

---

#### out of memory for query result

##### [Description]

There was insufficient free space in the client's memory during execution of the application.

##### [System Processing]

Processing will be aborted.

##### [Action]

Estimate memory usage and take the following action:

- Modify the application to reduce memory usage.

### 2.47.2 15001

---

#### lost synchronization with server, resetting connection

##### [Description]

The database server was disconnected during execution of the application.

##### [System Processing]

Processing will be aborted.

##### [Action]

Communication may have been disconnected for the following reasons:

- An error occurred in the communication line (TCP/IP etc.)
- The database server terminated abnormally.

Take the following actions:

- Eliminate the cause of the communication disconnection.

Examine the application and check whether the transaction for implementing update is a long transaction. Judge whether it is a long transaction from the following viewpoints and modify the application.

- If the COMMIT process is not executed after update, add the COMMIT process.
- If the total number of update records in a single transaction is high, split it into short transactions.
- If search was conducted for a long period of time after update, execute COMMIT after update or review the search SQL statement.

- If none of the above situations applies, perform the following:

- Confirm that the database server has not stopped.
- If the database server is starting or stopping, re-execute the command after the database server starts.

### 2.47.3 15002

---

#### protocol error: id=0x@1@

##### [Description]

An error occurred during communication between the application and the database server.

[System Processing]

Processing will be aborted.

[Action]

Check if there are any problems in the network, eliminate the cause of any error and re-execute the command.

## 2.47.4 15003

---

### server sent data ("D" message) without prior row description ("T" message)

[Description]

An error occurred during communication between the application and the database server.

[System Processing]

Processing will be aborted.

[Action]

Check if there are any problems in the network, eliminate the cause of any error and re-execute the command.

## 2.47.5 15004

---

### message contents do not agree with length in message type "@1@"

[Description]

An error occurred during communication between the application and the database server.

[System Processing]

Processing will be aborted.

[Action]

Check if there are any problems in the network, eliminate the cause of any error and re-execute the command.

## 2.47.6 15005

---

### lost synchronization with server: got message type "@1@", length @2@

[Description]

The database server was disconnected during execution of the application.

[System Processing]

Processing will be aborted.

[Action]

Communication may have been disconnected for the following reasons:

- An error occurred in the communication line (TCP/IP etc.)
- The database server terminated abnormally.

Take the following actions:

- Eliminate the cause of the communication disconnection.

Examine the application and check whether the transaction for implementing update is a long transaction. Judge whether it is a long transaction from the following viewpoints and modify the application.

- a) If the COMMIT process is not executed after update, add the COMMIT process.



- b) If the total number of update records in a single transaction is high, split it into short transactions.
  - c) If search was conducted for a long period of time after update, execute COMMIT after update or review the search SQL statement.
- If none of the above situations applies, perform the following:
- a) Confirm that the database server has not stopped.
  - b) If the database server is starting or stopping, re-execute the command after the database server starts.

## 2.47.7 15006

---

### unexpected field count in "D" message

#### [Description]

An error occurred during communication between the application and the database server.

#### [System Processing]

Processing will be aborted.

#### [Action]

Check if there are any problems in the network, eliminate the cause of any error and re-execute the command.

## 2.47.8 15007

---

### PQgetline: not doing text COPY OUT

#### [Description]

The application or command terminated normally, but a warning was output.

#### [System Processing]

Processing will continue.

#### [Action]

Check the message text and confirm that the issue does not affect the expected outcome.

## 2.47.9 15008

---

### could not establish SSL connection: @1@

#### [Description]

The database server was disconnected during execution of the application.

#### [System Processing]

Processing will be aborted.

#### [Action]

Communication may have been disconnected for the following reasons:

- An error occurred in the communication line (TCP/IP etc.)
- The database server terminated abnormally.

Take the following actions:

- Eliminate the cause of the communication disconnection.

Examine the application and check whether the transaction for implementing update is a long transaction. Judge whether it is a long transaction from the following viewpoints and modify the application.

- a) If the COMMIT process is not executed after update, add the COMMIT process.
  - b) If the total number of update records in a single transaction is high, split it into short transactions.
  - c) If search was conducted for a long period of time after update, execute COMMIT after update or review the search SQL statement.
- If none of the above situations applies, perform the following:
- a) Confirm that the database server has not stopped.
  - b) If the database server is starting or stopping, re-execute the command after the database server starts.

## 2.47.10 15009

---

### SSL SYSCALL error: @1@

#### [Description]

An error occurred.

#### [System Processing]

Processing will be aborted.

#### [Action]

To investigate the cause of the occurrence from the message, and remove cause.

## 2.47.11 15010

---

### SSL SYSCALL error: EOF detected

#### [Description]

An error occurred.

#### [System Processing]

Processing will be aborted.

#### [Action]

To investigate the cause of the occurrence from the message, and remove cause.

## 2.47.12 15011

---

### SSL error: @1@

#### [Description]

An error occurred.

#### [System Processing]

Processing will be aborted.

#### [Action]

To investigate the cause of the occurrence from the message, and remove cause.

## 2.47.13 15012

---

### SSL connection has been closed unexpectedly

#### [Description]

The database server was disconnected during execution of the application.

[System Processing]

Processing will be aborted.

[Action]

Communication may have been disconnected for the following reasons:

- An error occurred in the communication line (TCP/IP etc.)
- The database server terminated abnormally.

Take the following actions:

- Eliminate the cause of the communication disconnection.

Examine the application and check whether the transaction for implementing update is a long transaction. Judge whether it is a long transaction from the following viewpoints and modify the application.

- a) If the COMMIT process is not executed after update, add the COMMIT process.
  - b) If the total number of update records in a single transaction is high, split it into short transactions.
  - c) If search was conducted for a long period of time after update, execute COMMIT after update or review the search SQL statement.
- If none of the above situations applies, perform the following:
- a) Confirm that the database server has not stopped.
  - b) If the database server is starting or stopping, re-execute the command after the database server starts.

## 2.47.14 15013

---

**unrecognized SSL error code: @1@**

[Description]

An error occurred.

[System Processing]

Processing will be aborted.

[Action]

To investigate the cause of the occurrence from the message, and remove cause.

## 2.47.15 15014

---

**could not receive data from server: @1@**

[Description]

The database server was disconnected during execution of the application.

[System Processing]

Processing will be aborted.

[Action]

Communication may have been disconnected for the following reasons:

- An error occurred in the communication line (TCP/IP etc.)
- The database server terminated abnormally.

Take the following actions:

- Eliminate the cause of the communication disconnection.

Examine the application and check whether the transaction for implementing update is a long transaction. Judge whether it is a long transaction from the following viewpoints and modify the application.

- a) If the COMMIT process is not executed after update, add the COMMIT process.
  - b) If the total number of update records in a single transaction is high, split it into short transactions.
  - c) If search was conducted for a long period of time after update, execute COMMIT after update or review the search SQL statement.
- If none of the above situations applies, perform the following:
- a) Confirm that the database server has not stopped.
  - b) If the database server is starting or stopping, re-execute the command after the database server starts.

## 2.47.16 15015

---

**could not send data to server: @1@**

### [Description]

The database server was disconnected during execution of the application.

### [System Processing]

Processing will be aborted.

### [Action]

Communication may have been disconnected for the following reasons:

- An error occurred in the communication line (TCP/IP etc.)
- The database server terminated abnormally.

Take the following actions:

- Eliminate the cause of the communication disconnection.

Examine the application and check whether the transaction for implementing update is a long transaction. Judge whether it is a long transaction from the following viewpoints and modify the application.

- a) If the COMMIT process is not executed after update, add the COMMIT process.
  - b) If the total number of update records in a single transaction is high, split it into short transactions.
  - c) If search was conducted for a long period of time after update, execute COMMIT after update or review the search SQL statement.
- If none of the above situations applies, perform the following:
- a) Confirm that the database server has not stopped.
  - b) If the database server is starting or stopping, re-execute the command after the database server starts.

## 2.47.17 15016

---

**could not get server's host name from server certificate**

### [Description]

An error occurred.

### [System Processing]

Processing will be aborted.

### [Action]

To investigate the cause of the occurrence from the message, and remove cause.

## 2.47.18 15017

---

### SSL certificate's name contains embedded null

[Description]

An error occurred.

[System Processing]

Processing will be aborted.

[Action]

To investigate the cause of the occurrence from the message, and remove cause.

## 2.47.19 15018

---

### host name must be specified for a verified SSL connection

[Description]

The operating environment such as the status of the connection definition file and the connection method specification is abnormal.

[System Processing]

Processing will be aborted.

[Action]

Confirm that the operating environment such as the status of the connection definition file and the connection method specification is normal.

## 2.47.20 15019

---

### server certificate for "@1@" does not match host name "@2@"

[Description]

The operating environment such as the status of the connection definition file and the connection method specification is abnormal.

[System Processing]

Processing will be aborted.

[Action]

Confirm that the operating environment such as the status of the connection definition file and the connection method specification is normal.

## 2.47.21 15020

---

### could not create SSL context: @1@

[Description]

An error occurred.

[System Processing]

Processing will be aborted.

[Action]

To investigate the cause of the occurrence from the message, and remove cause.

## 2.47.22 15021

---

### could not open certificate file "@1@": @2@

[Description]

The operating environment such as the status of the connection definition file and the connection method specification is abnormal.

[System Processing]

Processing will be aborted.

[Action]

Confirm that the operating environment such as the status of the connection definition file and the connection method specification is normal.

## 2.47.23 15022

---

### could not read certificate file "@1@": @2@

[Description]

The operating environment such as the status of the connection definition file and the connection method specification is abnormal.

[System Processing]

Processing will be aborted.

[Action]

Confirm that the operating environment such as the status of the connection definition file and the connection method specification is normal.

## 2.47.24 15023

---

### could not load SSL engine "@1@": @2@

[Description]

An error occurred.

[System Processing]

Processing will be aborted.

[Action]

To investigate the cause of the occurrence from the message, and remove cause.

## 2.47.25 15024

---

### could not initialize SSL engine "@1@": @2@

[Description]

An error occurred.

[System Processing]

Processing will be aborted.

[Action]

To investigate the cause of the occurrence from the message, and remove cause.

## 2.47.26 15025

---

**could not read private SSL key "@1@" from engine "@2@" : @3@**

[Description]

An error occurred.

[System Processing]

Processing will be aborted.

[Action]

To investigate the cause of the occurrence from the message, and remove cause.

## 2.47.27 15026

---

**could not load private SSL key "@1@" from engine "@2@" : @3@**

[Description]

An error occurred.

[System Processing]

Processing will be aborted.

[Action]

To investigate the cause of the occurrence from the message, and remove cause.

## 2.47.28 15027

---

**certificate present, but not private key file "@1@"**

[Description]

An error occurred.

[System Processing]

Processing will be aborted.

[Action]

To investigate the cause of the occurrence from the message, and remove cause.

## 2.47.29 15028

---

**private key file "@1@" has group or world access; permissions should be u=rw (0600) or less**

[Description]

The operating environment such as the status of the connection definition file and the connection method specification is abnormal.

[System Processing]

Processing will be aborted.

[Action]

Confirm that the operating environment such as the status of the connection definition file and the connection method specification is normal.

## 2.47.30 15029

---

### could not load private key file "@1@": @2@

[Description]

The operating environment such as the status of the connection definition file and the connection method specification is abnormal.

[System Processing]

Processing will be aborted.

[Action]

Confirm that the operating environment such as the status of the connection definition file and the connection method specification is normal.

## 2.47.31 15030

---

### certificate does not match private key file "@1@": @2@

[Description]

The operating environment such as the status of the connection definition file and the connection method specification is abnormal.

[System Processing]

Processing will be aborted.

[Action]

Confirm that the operating environment such as the status of the connection definition file and the connection method specification is normal.

## 2.47.32 15031

---

### could not read root certificate file "@1@": @2@

[Description]

The operating environment such as the status of the connection definition file and the connection method specification is abnormal.

[System Processing]

Processing will be aborted.

[Action]

Confirm that the operating environment such as the status of the connection definition file and the connection method specification is normal.

## 2.47.33 15032

---



---

### SSL library does not support CRL certificates (file "@1@")

#### [Description]

An error occurred during execution of the application or command.

#### [System Processing]

Processing will be aborted.

#### [Action]

Check the message text and confirm that the application is written correctly and the command is being used correctly.

---

## 2.47.34 15033

---

### could not get home directory to locate root certificate fileEither provide the file or change sslmode to disable server certificate verification.

#### [Description]

The operating environment such as the status of the connection definition file and the connection method specification is abnormal.

#### [System Processing]

Processing will be aborted.

#### [Action]

Confirm that the operating environment such as the status of the connection definition file and the connection method specification is normal.

---

## 2.47.35 15034

---

### root certificate file "@1@" does not existEither provide the file or change sslmode to disable server certificate verification.

#### [Description]

The operating environment such as the status of the connection definition file and the connection method specification is abnormal.

#### [System Processing]

Processing will be aborted.

#### [Action]

Confirm that the operating environment such as the status of the connection definition file and the connection method specification is normal.

---

## 2.47.36 15035

---

### certificate could not be obtained: @1@

#### [Description]

An error occurred.

#### [System Processing]

Processing will be aborted.

#### [Action]

To investigate the cause of the occurrence from the message, and remove cause.

## 2.47.37 15036

---

### no SSL error reported

[Description]

An error occurred.

[System Processing]

Processing will be aborted.

[Action]

To investigate the cause of the occurrence from the message, and remove cause.

## 2.47.38 15037

---

### SSL error code @1@

[Description]

An error occurred.

[System Processing]

Processing will be aborted.

[Action]

To investigate the cause of the occurrence from the message, and remove cause.

## 2.47.39 15038

---

### @1@: vacuuming database "@2@"

[Description]

Terminated normally.

[System Processing]

Continues processing.

[Action]

No action required.

## 2.47.40 15042

---

### skipped creating .ready file for multiplexed transaction log file "@1@"

[Description]

The application or command terminated normally, but a warning was output.

[System Processing]

Processing will continue.

[Action]

Check the message text and confirm that the issue does not affect the expected outcome.

## 2.47.41 15043

---

---

### skipped recycling multiplexed transaction log file "@1@"

#### [Description]

The application or command terminated normally, but a warning was output.

#### [System Processing]

Processing will continue.

#### [Action]

Check the message text and confirm that the issue does not affect the expected outcome.

---

## 2.47.42 15044

---

### skipped removing multiplexed transaction log file "@1@"

#### [Description]

The application or command terminated normally, but a warning was output.

#### [System Processing]

Processing will continue.

#### [Action]

Check the message text and confirm that the issue does not affect the expected outcome.

---

## 2.47.43 15045

---

### no data found on line @1@

#### [Description]

An error occurred.

#### [System Processing]

Processing will be aborted.

#### [Action]

To investigate the cause of the occurrence from the message, and remove cause.

---

## 2.47.44 15046

---

### out of memory on line @1@

#### [Description]

There was insufficient free space in the server's memory during execution of the application.

#### [System Processing]

Processing will be aborted.

#### [Action]

Estimate memory usage and take the following action:

- If the number of simultaneous connections from client applications is high, reduce it.
- If the number of simultaneous SQL executions is high, reduce it.

## 2.47.45 15047

---

### unsupported type "@1@" on line @2@

[Description]

An error occurred.

[System Processing]

Processing will be aborted.

[Action]

To investigate the cause of the occurrence from the message, and remove cause.

## 2.47.46 15048

---

### too many arguments on line @1@

[Description]

An error occurred.

[System Processing]

Processing will be aborted.

[Action]

To investigate the cause of the occurrence from the message, and remove cause.

## 2.47.47 15049

---

### too few arguments on line @1@

[Description]

An error occurred.

[System Processing]

Processing will be aborted.

[Action]

To investigate the cause of the occurrence from the message, and remove cause.

## 2.47.48 15050

---

### invalid input syntax for type int: "@1@", on line @2@

[Description]

An error occurred.

[System Processing]

Processing will be aborted.

[Action]

To investigate the cause of the occurrence from the message, and remove cause.

## 2.47.49 15051

---

---

**invalid input syntax for type unsigned int: "@1@", on line @2@****[Description]**

An error occurred.

**[System Processing]**

Processing will be aborted.

**[Action]**

To investigate the cause of the occurrence from the message, and remove cause.

---

**2.47.50 15052**

---

**invalid input syntax for floating-point type: "@1@", on line @2@****[Description]**

An error occurred.

**[System Processing]**

Processing will be aborted.

**[Action]**

To investigate the cause of the occurrence from the message, and remove cause.

---

**2.47.51 15053**

---

**invalid syntax for type boolean: "@1@", on line @2@****[Description]**

An error occurred.

**[System Processing]**

Processing will be aborted.

**[Action]**

To investigate the cause of the occurrence from the message, and remove cause.

---

**2.47.52 15054**

---

**could not convert boolean value: size mismatch, on line @1@****[Description]**

An error occurred.

**[System Processing]**

Processing will be aborted.

**[Action]**

To investigate the cause of the occurrence from the message, and remove cause.

---

**2.47.53 15055**

---

**empty query on line @1@**

[Description]

An error occurred.

[System Processing]

Processing will be aborted.

[Action]

To investigate the cause of the occurrence from the message, and remove cause.

## 2.47.54 15056

---

### **null value without indicator on line @1@**

[Description]

An error occurred.

[System Processing]

Processing will be aborted.

[Action]

To investigate the cause of the occurrence from the message, and remove cause.

## 2.47.55 15057

---

### **variable does not have an array type on line @1@**

[Description]

An error occurred.

[System Processing]

Processing will be aborted.

[Action]

To investigate the cause of the occurrence from the message, and remove cause.

## 2.47.56 15058

---

### **data read from server is not an array on line @1@**

[Description]

An error occurred.

[System Processing]

Processing will be aborted.

[Action]

To investigate the cause of the occurrence from the message, and remove cause.

## 2.47.57 15059

---

### **inserting an array of variables is not supported on line @1@**

[Description]

An error occurred.

[System Processing]

Processing will be aborted.

[Action]

To investigate the cause of the occurrence from the message, and remove cause.

## 2.47.58 15060

---

### connection "@1@" does not exist on line @2@

[Description]

An error occurred.

[System Processing]

Processing will be aborted.

[Action]

To investigate the cause of the occurrence from the message, and remove cause.

## 2.47.59 15061

---

### not connected to connection "@1@" on line @2@

[Description]

An error occurred.

[System Processing]

Processing will be aborted.

[Action]

To investigate the cause of the occurrence from the message, and remove cause.

## 2.47.60 15062

---

### invalid statement name "@1@" on line @2@

[Description]

An error occurred.

[System Processing]

Processing will be aborted.

[Action]

To investigate the cause of the occurrence from the message, and remove cause.

## 2.47.61 15063

---

### descriptor "@1@" not found on line @2@

[Description]

An error occurred.

[System Processing]

Processing will be aborted.

[Action]

To investigate the cause of the occurrence from the message, and remove cause.

## 2.47.62 15064

---

**descriptor index out of range on line @1@**

[Description]

An error occurred.

[System Processing]

Processing will be aborted.

[Action]

To investigate the cause of the occurrence from the message, and remove cause.

## 2.47.63 15065

---

**unrecognized descriptor item "@1@" on line @2@**

[Description]

An error occurred.

[System Processing]

Processing will be aborted.

[Action]

To investigate the cause of the occurrence from the message, and remove cause.

## 2.47.64 15066

---

**variable does not have a numeric type on line @1@**

[Description]

An error occurred.

[System Processing]

Processing will be aborted.

[Action]

To investigate the cause of the occurrence from the message, and remove cause.

## 2.47.65 15067

---

**variable does not have a character type on line @1@**

[Description]

An error occurred.

[System Processing]

Processing will be aborted.

[Action]

To investigate the cause of the occurrence from the message, and remove cause.



## 2.47.66 15068

---

### error in transaction processing on line @1@

[Description]

An error occurred.

[System Processing]

Processing will be aborted.

[Action]

To investigate the cause of the occurrence from the message, and remove cause.

## 2.47.67 15069

---

### could not connect to database "@1@" on line @2@

[Description]

An error occurred.

[System Processing]

Processing will be aborted.

[Action]

To investigate the cause of the occurrence from the message, and remove cause.

## 2.47.68 15070

---

### SQL error @1@ on line @2@

[Description]

An error occurred.

[System Processing]

Processing will be aborted.

[Action]

To investigate the cause of the occurrence from the message, and remove cause.

## 2.47.69 15071

---

### the connection to the server was lost

[Description]

An error occurred.

[System Processing]

Processing will be aborted.

[Action]

To investigate the cause of the occurrence from the message, and remove cause.

## 2.47.70 15072

---

---

### empty message text

[Description]

An error occurred.

[System Processing]

Processing will be aborted.

[Action]

To investigate the cause of the occurrence from the message, and remove cause.

---

## 2.47.71 15074

---

### SP-GiST inner tuple size @1@ exceeds maximum @2@

[Description]

An error occurred.

[System Processing]

Processing will be aborted.

[Action]

To investigate the cause of the occurrence from the message, and remove cause.

---

## 2.47.72 15075

---

### backup\_label contains data inconsistent with control file

[Description]

An error occurred.

[System Processing]

Processing will be aborted.

[Action]

To investigate the cause of the occurrence from the message, and remove cause.

---

## 2.47.73 15076

---

### WAL generated with full\_page\_writes=off was replayed since last restartpoint

[Description]

An error occurred.

[System Processing]

Processing will be aborted.

[Action]

To investigate the cause of the occurrence from the message, and remove cause.

---

## 2.47.74 15077

---

### the standby was promoted during online backup

[Description]

An error occurred.

[System Processing]

Processing will be aborted.

[Action]

To investigate the cause of the occurrence from the message, and remove cause.

---

## 2.47.75 15078

---

### WAL generated with full\_page\_writes=off was replayed during online backup

[Description]

An error occurred.

[System Processing]

Processing will be aborted.

[Action]

To investigate the cause of the occurrence from the message, and remove cause.

---

## 2.47.76 15080

---

### cannot set privileges of array types

[Description]

An error occurred.

[System Processing]

Processing will be aborted.

[Action]

To investigate the cause of the occurrence from the message, and remove cause.

---

## 2.47.77 15081

---

### drop cascades to @1@ other object drop cascades to @2@ other objects

[Description]

Terminated normally.

[System Processing]

Continues processing.

[Action]

No action required.

---

## 2.47.78 15082

---

### constraint "@1@" conflicts with non-inherited constraint on relation "@2@"

[Description]

An error occurred.

[System Processing]

Processing will be aborted.

[Action]

To investigate the cause of the occurrence from the message, and remove cause.

## 2.47.79 15083

---

### **DROP INDEX CONCURRENTLY must be first action in transaction**

[Description]

An error occurred.

[System Processing]

Processing will be aborted.

[Action]

To investigate the cause of the occurrence from the message, and remove cause.

## 2.47.80 15085

---

### **domain @1@ has multiple constraints named "@2@"**

[Description]

An error occurred.

[System Processing]

Processing will be aborted.

[Action]

To investigate the cause of the occurrence from the message, and remove cause.

## 2.47.81 15086

---

### **functions cannot have more than @1@ argument functions cannot have more than @2@ arguments**

[Description]

An error occurred.

[System Processing]

Processing will be aborted.

[Action]

To investigate the cause of the occurrence from the message, and remove cause.

## 2.47.82 15087

---

### **skipping "@1@" --- cannot analyze this foreign table**

[Description]

The application or command terminated normally, but a warning was output.

[System Processing]

Processing will continue.

[Action]

Check the message text and confirm that the issue does not affect the expected outcome.

---

## 2.47.83 15088

---

### could not convert row type

[Description]

The application or command terminated normally, but a warning was output.

[System Processing]

Processing will continue.

[Action]

Check the message text and confirm that the issue does not affect the expected outcome.

---

## 2.47.84 15089

---

### unexpected EOF on client connection with an open transaction

[Description]

An error occurred.

[System Processing]

Processing will be aborted.

[Action]

To investigate the cause of the occurrence from the message, and remove cause.

---

## 2.47.85 15090

---

### EXPLAIN option TIMING requires ANALYZE

[Description]

An error occurred.

[System Processing]

Processing will be aborted.

[Action]

To investigate the cause of the occurrence from the message, and remove cause.

---

## 2.47.86 15091

---

### only superuser can define a leakproof function

[Description]

An error occurred.

[System Processing]

Processing will be aborted.

[Action]

To investigate the cause of the occurrence from the message, and remove cause.

---

## 2.47.87 15092

---

**cast will be ignored because the source data type is a domain**

[Description]

An error occurred.

[System Processing]

Processing will be aborted.

[Action]

To investigate the cause of the occurrence from the message, and remove cause.

---

## 2.47.88 15093

---

**cast will be ignored because the target data type is a domain**

[Description]

An error occurred.

[System Processing]

Processing will be aborted.

[Action]

To investigate the cause of the occurrence from the message, and remove cause.

---

## 2.47.89 15094

---

**btree sort support procedures must accept type "internal"**

[Description]

An error occurred.

[System Processing]

Processing will be aborted.

[Action]

To investigate the cause of the occurrence from the message, and remove cause.

---

## 2.47.90 15095

---

**btree sort support procedures must return void**

[Description]

An error occurred.

[System Processing]

Processing will be aborted.

[Action]

To investigate the cause of the occurrence from the message, and remove cause.

## 2.47.91 15096

---

**Use DROP TABLE to remove a table.**

[Description]

An error occurred.

[System Processing]

Processing will be aborted.

[Action]

To investigate the cause of the occurrence from the message, and remove cause.

## 2.47.92 15097

---

**Use DROP SEQUENCE to remove a sequence.**

[Description]

An error occurred.

[System Processing]

Processing will be aborted.

[Action]

To investigate the cause of the occurrence from the message, and remove cause.

## 2.47.93 15098

---

**Use DROP VIEW to remove a view.**

[Description]

An error occurred.

[System Processing]

Processing will be aborted.

[Action]

To investigate the cause of the occurrence from the message, and remove cause.

## 2.47.94 15099

---

**Use DROP INDEX to remove an index.**

[Description]

An error occurred.

[System Processing]

Processing will be aborted.

[Action]

To investigate the cause of the occurrence from the message, and remove cause.

## 2.48 Message Numbers Beginning with 15100

---

### 2.48.1 15100

---

**Use DROP TYPE to remove a type.**

[Description]

An error occurred.

[System Processing]

Processing will be aborted.

[Action]

To investigate the cause of the occurrence from the message, and remove cause.

### 2.48.2 15101

---

**Use DROP FOREIGN TABLE to remove a foreign table.**

[Description]

An error occurred.

[System Processing]

Processing will be aborted.

[Action]

To investigate the cause of the occurrence from the message, and remove cause.

### 2.48.3 15102

---

**DROP INDEX CONCURRENTLY does not support dropping multiple objects**

[Description]

An error occurred.

[System Processing]

Processing will be aborted.

[Action]

To investigate the cause of the occurrence from the message, and remove cause.

### 2.48.4 15103

---

**DROP INDEX CONCURRENTLY does not support CASCADE**

[Description]

An error occurred.

[System Processing]

Processing will be aborted.

[Action]

To investigate the cause of the occurrence from the message, and remove cause.



## 2.48.5 15104

---

### cannot inherit from temporary relation of another session

[Description]

An error occurred.

[System Processing]

Processing will be aborted.

[Action]

To investigate the cause of the occurrence from the message, and remove cause.

## 2.48.6 15105

---

### constraints on temporary tables must involve temporary tables of this session

[Description]

An error occurred.

[System Processing]

Processing will be aborted.

[Action]

To investigate the cause of the occurrence from the message, and remove cause.

## 2.48.7 15106

---

### constraint must be validated on child tables too

[Description]

An error occurred.

[System Processing]

Processing will be aborted.

[Action]

To investigate the cause of the occurrence from the message, and remove cause.

## 2.48.8 15107

---

### cannot inherit to temporary relation of another session

[Description]

An error occurred.

[System Processing]

Processing will be aborted.

[Action]

To investigate the cause of the occurrence from the message, and remove cause.

## 2.48.9 15108

---

---

**constraint "@1@" conflicts with non-inherited constraint on child table "@2@"****[Description]**

An error occurred.

**[System Processing]**

Processing will be aborted.

**[Action]**

To investigate the cause of the occurrence from the message, and remove cause.

---

**2.48.10 15109**

---

**Found referenced table's UPDATE trigger.****[Description]**

An error occurred.

**[System Processing]**

Processing will be aborted.

**[Action]**

To investigate the cause of the occurrence from the message, and remove cause.

---

**2.48.11 15110**

---

**Found referenced table's DELETE trigger.****[Description]**

An error occurred.

**[System Processing]**

Processing will be aborted.

**[Action]**

To investigate the cause of the occurrence from the message, and remove cause.

---

**2.48.12 15111**

---

**Found referencing table's trigger.****[Description]**

An error occurred.

**[System Processing]**

Processing will be aborted.

**[Action]**

To investigate the cause of the occurrence from the message, and remove cause.

---

**2.48.13 15112**

---

**@1@ constraints cannot be marked NO INHERIT**

[Description]

An error occurred.

[System Processing]

Processing will be aborted.

[Action]

To investigate the cause of the occurrence from the message, and remove cause.

---

## 2.48.14 15113

---

### type attribute "subtype" is required

[Description]

An error occurred.

[System Processing]

Processing will be aborted.

[Action]

To investigate the cause of the occurrence from the message, and remove cause.

---

## 2.48.15 15114

---

### range collation specified but subtype does not support collation

[Description]

An error occurred.

[System Processing]

Processing will be aborted.

[Action]

To investigate the cause of the occurrence from the message, and remove cause.

---

## 2.48.16 15115

---

### range canonical function @1@ must be immutable

[Description]

An error occurred.

[System Processing]

Processing will be aborted.

[Action]

To investigate the cause of the occurrence from the message, and remove cause.

---

## 2.48.17 15116

---

### range subtype diff function @1@ must return type @2@

[Description]

An error occurred.

[System Processing]

Processing will be aborted.

[Action]

To investigate the cause of the occurrence from the message, and remove cause.

---

## 2.48.18 15117

---

**range subtype diff function @1@ must be immutable**

[Description]

An error occurred.

[System Processing]

Processing will be aborted.

[Action]

To investigate the cause of the occurrence from the message, and remove cause.

---

## 2.48.19 15118

---

**constraint "@1@" of domain "@2@" does not exist, skipping**

[Description]

An error occurred.

[System Processing]

Processing will be aborted.

[Action]

To investigate the cause of the occurrence from the message, and remove cause.

---

## 2.48.20 15119

---

**"@1@": suspending truncate due to conflicting lock request**

[Description]

An error occurred.

[System Processing]

Processing will be aborted.

[Action]

To investigate the cause of the occurrence from the message, and remove cause.

---

## 2.48.21 15120

---

**cannot set transaction read-write mode inside a read-only transaction**

[Description]

An error occurred.

[System Processing]

Processing will be aborted.

[Action]

To investigate the cause of the occurrence from the message, and remove cause.

## 2.48.22 15121

---

**transaction read-write mode must be set before any query**

[Description]

An error occurred.

[System Processing]

Processing will be aborted.

[Action]

To investigate the cause of the occurrence from the message, and remove cause.

## 2.48.23 15122

---

**cannot set transaction read-write mode during recovery**

[Description]

An error occurred.

[System Processing]

Processing will be aborted.

[Action]

To investigate the cause of the occurrence from the message, and remove cause.

## 2.48.24 15123

---

**SET TRANSACTION ISOLATION LEVEL must be called before any query**

[Description]

An error occurred.

[System Processing]

Processing will be aborted.

[Action]

To investigate the cause of the occurrence from the message, and remove cause.

## 2.48.25 15124

---

**SET TRANSACTION ISOLATION LEVEL must not be called in a subtransaction**

[Description]

An error occurred.

[System Processing]

Processing will be aborted.

[Action]

To investigate the cause of the occurrence from the message, and remove cause.

## 2.48.26 15125

---

### SET TRANSACTION [NOT] DEFERRABLE cannot be called within a subtransaction

[Description]

An error occurred.

[System Processing]

Processing will be aborted.

[Action]

To investigate the cause of the occurrence from the message, and remove cause.

## 2.48.27 15126

---

### SET TRANSACTION [NOT] DEFERRABLE must be called before any query

[Description]

An error occurred.

[System Processing]

Processing will be aborted.

[Action]

To investigate the cause of the occurrence from the message, and remove cause.

## 2.48.28 15127

---

### cannot delete from view "@1@"

[Description]

An error occurred.

[System Processing]

Processing will be aborted.

[Action]

To investigate the cause of the occurrence from the message, and remove cause.

## 2.48.29 15128

---

### GLOBAL is deprecated in temporary table creation

[Description]

An error occurred.

[System Processing]

Processing will be aborted.

[Action]

To investigate the cause of the occurrence from the message, and remove cause.

## 2.48.30 15129

---

---

### **duplicate trigger events specified**

[Description]

The application or command terminated normally, but a warning was output.

[System Processing]

Processing will continue.

[Action]

Check the message text and confirm that the issue does not affect the expected outcome.

---

## **2.48.31 15130**

---

### **unrecognized configuration parameter "@1@" in file "@2@" line @3@**

[Description]

An error occurred.

[System Processing]

Processing will be aborted.

[Action]

To investigate the cause of the occurrence from the message, and remove cause.

---

## **2.48.32 15131**

---

### **configuration file "@1@" contains errors**

[Description]

An error occurred.

[System Processing]

Processing will be aborted.

[Action]

To investigate the cause of the occurrence from the message, and remove cause.

---

## **2.48.33 15132**

---

### **configuration file "@1@" contains errors; unaffected changes were applied**

[Description]

An error occurred.

[System Processing]

Processing will be aborted.

[Action]

To investigate the cause of the occurrence from the message, and remove cause.

---

## **2.48.34 15133**

---

### **configuration file "@1@" contains errors; no changes were applied**

[Description]

An error occurred.

[System Processing]

Processing will be aborted.

[Action]

To investigate the cause of the occurrence from the message, and remove cause.

---

## 2.48.35 15134

---

### **too many syntax errors found, abandoning file "@1@"**

[Description]

An error occurred.

[System Processing]

Processing will be aborted.

[Action]

To investigate the cause of the occurrence from the message, and remove cause.

---

## 2.48.36 15135

---

### **accepting GSS security context failed**

[Description]

An error occurred.

[System Processing]

Processing will be aborted.

[Action]

To investigate the cause of the occurrence from the message, and remove cause.

---

## 2.48.37 15136

---

### **retrieving GSS user name failed**

[Description]

An error occurred.

[System Processing]

Processing will be aborted.

[Action]

To investigate the cause of the occurrence from the message, and remove cause.

---

## 2.48.38 15137

---

### **could not acquire SSPI credentials**

[Description]

An error occurred.



[System Processing]

Processing will be aborted.

[Action]

To investigate the cause of the occurrence from the message, and remove cause.

---

## 2.48.39 15138

---

### could not accept SSPI security context

[Description]

An error occurred.

[System Processing]

Processing will be aborted.

[Action]

To investigate the cause of the occurrence from the message, and remove cause.

---

## 2.48.40 15139

---

### could not get token from SSPI security context

[Description]

An error occurred.

[System Processing]

Processing will be aborted.

[Action]

To investigate the cause of the occurrence from the message, and remove cause.

---

## 2.48.41 15140

---

### multiple values in ident field

[Description]

Terminated normally.

[System Processing]

Continues processing.

[Action]

No action required.

---

## 2.48.42 15141

---

### multiple values specified for connection type

[Description]

Terminated normally.

[System Processing]

Continues processing.

[Action]

No action required.

## 2.48.43 15142

---

### multiple values specified for host address

[Description]

Terminated normally.

[System Processing]

Continues processing.

[Action]

No action required.

## 2.48.44 15143

---

### multiple values specified for netmask

[Description]

Terminated normally.

[System Processing]

Continues processing.

[Action]

No action required.

## 2.48.45 15144

---

### multiple values specified for authentication type

[Description]

Terminated normally.

[System Processing]

Continues processing.

[Action]

No action required.

## 2.48.46 15145

---

### ident, peer, gssapi, sspi, and cert

[Description]

Terminated normally.

[System Processing]

Continues processing.

[Action]

No action required.

## 2.48.47 15146

---

### **gssapi and sspi**

[Description]

Terminated normally.

[System Processing]

Continues processing.

[Action]

No action required.

## 2.48.48 15147

---

### **configuration file "@1@" contains no entries**

[Description]

An error occurred.

[System Processing]

Processing will be aborted.

[Action]

To investigate the cause of the occurrence from the message, and remove cause.

## 2.48.49 15148

---

### **Unix-domain socket path "@1@" is too long (maximum @2@ bytes)**

[Description]

An error occurred.

[System Processing]

Processing will be aborted.

[Action]

To investigate the cause of the occurrence from the message, and remove cause.

## 2.48.50 15149

---

### **@1@: WSASStartup failed: @2@**

[Description]

An error occurred.

[System Processing]

Processing will be aborted.

[Action]

To investigate the cause of the occurrence from the message, and remove cause.

## 2.48.51 15150

---

---

### @1@: real and effective user IDs must match

[Description]

An error occurred.

[System Processing]

Processing will be aborted.

[Action]

To investigate the cause of the occurrence from the message, and remove cause.

---

## 2.48.52 15151

---

### could not look up effective user ID @1@: @2@

[Description]

An error occurred.

[System Processing]

Processing will be aborted.

[Action]

To investigate the cause of the occurrence from the message, and remove cause.

---

## 2.48.53 15153

---

### too many range table entries

[Description]

An error occurred.

[System Processing]

Processing will be aborted.

[Action]

To investigate the cause of the occurrence from the message, and remove cause.

---

## 2.48.54 15154

---

### SELECT ... INTO is not allowed here

[Description]

An error occurred.

[System Processing]

Processing will be aborted.

[Action]

To investigate the cause of the occurrence from the message, and remove cause.

---

## 2.48.55 15155

---

### arguments declared "anyrange" are not all alike

[Description]

An error occurred.

[System Processing]

Processing will be aborted.

[Action]

To investigate the cause of the occurrence from the message, and remove cause.

## 2.48.56 15156

---

### argument declared @1@ is not consistent with argument declared @2@

[Description]

An error occurred.

[System Processing]

Processing will be aborted.

[Action]

To investigate the cause of the occurrence from the message, and remove cause.

## 2.48.57 15157

---

### could not load dbghelp.dll, cannot write crash dump

[Description]

An error occurred.

[System Processing]

Processing will be aborted.

[Action]

To investigate the cause of the occurrence from the message, and remove cause.

## 2.48.58 15158

---

### could not load required functions in dbghelp.dll, cannot write crash dump

[Description]

An error occurred.

[System Processing]

Processing will be aborted.

[Action]

To investigate the cause of the occurrence from the message, and remove cause.

## 2.48.59 15159

---

### could not open crash dump file "@1@" for writing: error code @2@

[Description]

An error occurred.

[System Processing]

Processing will be aborted.

[Action]

To investigate the cause of the occurrence from the message, and remove cause.

## 2.48.60 15160

---

### could not write crash dump to file "@1@": error code @2@

[Description]

An error occurred.

[System Processing]

Processing will be aborted.

[Action]

To investigate the cause of the occurrence from the message, and remove cause.

## 2.48.61 15161

---

### could not check access token membership: error code @1@

[Description]

An error occurred.

[System Processing]

Processing will be aborted.

[Action]

To investigate the cause of the occurrence from the message, and remove cause.

## 2.48.62 15162

---

### could not get SID for Administrators group: error code @1@

[Description]

An error occurred.

[System Processing]

Processing will be aborted.

[Action]

To investigate the cause of the occurrence from the message, and remove cause.

## 2.48.63 15163

---

### could not get SID for PowerUsers group: error code @1@

[Description]

An error occurred.

[System Processing]

Processing will be aborted.

[Action]

To investigate the cause of the occurrence from the message, and remove cause.

## 2.48.64 15164

---

### could not create signal listener pipe: error code @1@; retrying

[Description]

An error occurred.

[System Processing]

Processing will be aborted.

[Action]

To investigate the cause of the occurrence from the message, and remove cause.

## 2.48.65 15165

---

### could not create signal dispatch thread: error code @1@

[Description]

An error occurred.

[System Processing]

Processing will be aborted.

[Action]

To investigate the cause of the occurrence from the message, and remove cause.

## 2.48.66 15166

---

### @1@: superuser\_reserved\_connections must be less than max\_connections

[Description]

An error occurred.

[System Processing]

Processing will be aborted.

[Action]

To investigate the cause of the occurrence from the message, and remove cause.

## 2.48.67 15167

---

### @1@: max\_wal\_senders must be less than max\_connections

[Description]

An error occurred.

[System Processing]

Processing will be aborted.

[Action]

To investigate the cause of the occurrence from the message, and remove cause.

## 2.48.68 15168

---

### @1@: invalid datetoken tables, please fix

[Description]

An error occurred.

[System Processing]

Processing will be aborted.

[Action]

To investigate the cause of the occurrence from the message, and remove cause.

## 2.48.69 15169

---

### @1@: could not change permissions of external PID file "@2@": @3@

[Description]

An error occurred.

[System Processing]

Processing will be aborted.

[Action]

To investigate the cause of the occurrence from the message, and remove cause.

## 2.48.70 15170

---

### @1@: could not write external PID file "@2@": @3@

[Description]

An error occurred.

[System Processing]

Processing will be aborted.

[Action]

To investigate the cause of the occurrence from the message, and remove cause.

## 2.48.71 15171

---

### could not fork new process for connection:

[Description]

An error occurred.

[System Processing]

Processing will be aborted.

[Action]

To investigate the cause of the occurrence from the message, and remove cause.

## 2.48.72 15172

---



---

### could not read exit code for process

[Description]

An error occurred.

[System Processing]

Processing will be aborted.

[Action]

To investigate the cause of the occurrence from the message, and remove cause.

---

## 2.48.73 15173

---

### could not post child completion status

[Description]

An error occurred.

[System Processing]

Processing will be aborted.

[Action]

To investigate the cause of the occurrence from the message, and remove cause.

---

## 2.48.74 15174

---

### could not write to log file: @1@

[Description]

An error occurred.

[System Processing]

Processing will be aborted.

[Action]

To investigate the cause of the occurrence from the message, and remove cause.

---

## 2.48.75 15175

---

### invalid streaming start location

[Description]

An error occurred.

[System Processing]

Processing will be aborted.

[Action]

To investigate the cause of the occurrence from the message, and remove cause.

---

## 2.48.76 15176

---

### unterminated quoted string

[Description]

An error occurred.

[System Processing]

Processing will be aborted.

[Action]

To investigate the cause of the occurrence from the message, and remove cause.

## 2.48.77 15177

---

### unexpected WAL file size "@1@"

[Description]

An error occurred.

[System Processing]

Processing will be aborted.

[Action]

To investigate the cause of the occurrence from the message, and remove cause.

## 2.48.78 15178

---

### unterminated bit string literal

[Description]

An error occurred.

[System Processing]

Processing will be aborted.

[Action]

To investigate the cause of the occurrence from the message, and remove cause.

## 2.48.79 15179

---

### unterminated hexadecimal string literal

[Description]

An error occurred.

[System Processing]

Processing will be aborted.

[Action]

To investigate the cause of the occurrence from the message, and remove cause.

## 2.48.80 15180

---

### invalid Unicode surrogate pair

[Description]

An error occurred.

[System Processing]

Processing will be aborted.

[Action]

To investigate the cause of the occurrence from the message, and remove cause.

---

## 2.48.81 15181

---

**unterminated dollar-quoted string**

[Description]

An error occurred.

[System Processing]

Processing will be aborted.

[Action]

To investigate the cause of the occurrence from the message, and remove cause.

---

## 2.48.82 15182

---

**zero-length delimited identifier**

[Description]

An error occurred.

[System Processing]

Processing will be aborted.

[Action]

To investigate the cause of the occurrence from the message, and remove cause.

---

## 2.48.83 15183

---

**unterminated quoted identifier**

[Description]

An error occurred.

[System Processing]

Processing will be aborted.

[Action]

To investigate the cause of the occurrence from the message, and remove cause.

---

## 2.48.84 15184

---

**Unicode escape values cannot be used for code point values above 007F when the server encoding is not UTF8**

[Description]

An error occurred.

[System Processing]

Processing will be aborted.

[Action]

To investigate the cause of the occurrence from the message, and remove cause.

## 2.48.85 15185

---

### invalid Unicode escape value

[Description]

An error occurred.

[System Processing]

Processing will be aborted.

[Action]

To investigate the cause of the occurrence from the message, and remove cause.

## 2.48.86 15186

---

### invalid Unicode escape character

[Description]

An error occurred.

[System Processing]

Processing will be aborted.

[Action]

To investigate the cause of the occurrence from the message, and remove cause.

## 2.48.87 15187

---

### temporary file size exceeds temp\_file\_limit (@1 @kB)

[Description]

An error occurred.

[System Processing]

Processing will be aborted.

[Action]

To investigate the cause of the occurrence from the message, and remove cause.

## 2.48.88 15188

---

### a snapshot-importing transaction must not be READ ONLY DEFERRABLE

[Description]

An error occurred.

[System Processing]

Processing will be aborted.

[Action]

To investigate the cause of the occurrence from the message, and remove cause.

## 2.48.89 15189

---

### could not import the requested snapshot

[Description]

An error occurred.

[System Processing]

Processing will be aborted.

[Action]

To investigate the cause of the occurrence from the message, and remove cause.

## 2.48.90 15190

---

### connection to client lost

[Description]

The database server was disconnected during execution of the application.

[System Processing]

Processing will be aborted.

[Action]

Communication may have been disconnected for the following reasons:

- An error occurred in the communication line (TCP/IP etc.)
- The database server terminated abnormally.

Take the following actions:

- Eliminate the cause of the communication disconnection.

Examine the application and check whether the transaction for implementing update is a long transaction. Judge whether it is a long transaction from the following viewpoints and modify the application.

- a) If the COMMIT process is not executed after update, add the COMMIT process.
  - b) If the total number of update records in a single transaction is high, split it into short transactions.
  - c) If search was conducted for a long period of time after update, execute COMMIT after update or review the search SQL statement.
- If none of the above situations applies, perform the following:
    - a) Confirm that the database server has not stopped.
    - b) If the database server is starting or stopping, re-execute the command after the database server starts.

## 2.48.91 15191

---

### invalid command-line argument for server process: @1@

[Description]

An error occurred.

[System Processing]

Processing will be aborted.

[Action]

To investigate the cause of the occurrence from the message, and remove cause.

## 2.48.92 15194

---

### range constructor flags argument must not be null

[Description]

An error occurred.

[System Processing]

Processing will be aborted.

[Action]

To investigate the cause of the occurrence from the message, and remove cause.

## 2.48.93 15195

---

### result of range difference would not be contiguous

[Description]

An error occurred.

[System Processing]

Processing will be aborted.

[Action]

To investigate the cause of the occurrence from the message, and remove cause.

## 2.48.94 15196

---

### result of range union would not be contiguous

[Description]

An error occurred.

[System Processing]

Processing will be aborted.

[Action]

To investigate the cause of the occurrence from the message, and remove cause.

## 2.48.95 15197

---

### range lower bound must be less than or equal to range upper bound

[Description]

An error occurred.

[System Processing]

Processing will be aborted.

[Action]

To investigate the cause of the occurrence from the message, and remove cause.

## 2.48.96 15198

---

### invalid range bound flags

[Description]

An error occurred.

[System Processing]

Processing will be aborted.

[Action]

To investigate the cause of the occurrence from the message, and remove cause.

## 2.48.97 15199

---

### could not set up XML error handler

[Description]

An error occurred.

[System Processing]

Processing will be aborted.

[Action]

To investigate the cause of the occurrence from the message, and remove cause.

## 2.49 Message Numbers Beginning with 15200

---

### 2.49.1 15200

---

#### keystore\_location is not supported by this build

[Description]

An error occurred.

[System Processing]

Processing will be aborted.

[Action]

To investigate the cause of the occurrence from the message, and remove cause.

### 2.49.2 15201

---

#### keystore location is not configured

[Description]

An error occurred.

[System Processing]

Processing will be aborted.

[Action]

To investigate the cause of the occurrence from the message, and remove cause.

### 2.49.3 15202

---

**could not encrypt or decrypt data because the keystore is not open**

[Description]

An error occurred.

[System Processing]

Processing will be aborted.

[Action]

To investigate the cause of the occurrence from the message, and remove cause.

### 2.49.4 15203

---

**keystore is already open**

[Description]

An error occurred.

[System Processing]

Processing will be aborted.

[Action]

To investigate the cause of the occurrence from the message, and remove cause.

### 2.49.5 15204

---

**passphrase is too short or too long**

[Description]

An error occurred.

[System Processing]

Processing will be aborted.

[Action]

To investigate the cause of the occurrence from the message, and remove cause.

### 2.49.6 15205

---

**passphrase-based key derivation failed: @1@**

[Description]

An error occurred.

[System Processing]

Processing will be aborted.

[Action]

To investigate the cause of the occurrence from the message, and remove cause.



## 2.49.7 15206

---

### a new master encryption key has been set

[Description]

Terminated normally.

[System Processing]

Continues processing.

[Action]

No action required.

## 2.49.8 15207

---

### passphrase of the keystore has been changed

[Description]

An error occurred.

[System Processing]

Processing will be aborted.

[Action]

To investigate the cause of the occurrence from the message, and remove cause.

## 2.49.9 15208

---

### encryption or decryption of data in tablespace @1@ failed: @2@

[Description]

An error occurred.

[System Processing]

Processing will be aborted.

[Action]

To investigate the cause of the occurrence from the message, and remove cause.

## 2.49.10 15209

---

### encryption or decryption of data failed: @1@

[Description]

An error occurred.

[System Processing]

Processing will be aborted.

[Action]

To investigate the cause of the occurrence from the message, and remove cause.

## 2.49.11 15210

---

---

**could not open keystore "@1@": necessary master encryption key does not exist in the keystore**

[Description]

An error occurred.

[System Processing]

Processing will be aborted.

[Action]

To investigate the cause of the occurrence from the message, and remove cause.

---

## 2.49.12 15211

---

**decryption of the auto-open keystore "@1@" failed: error code = @2@**

[Description]

An error occurred.

[System Processing]

Processing will be aborted.

[Action]

To investigate the cause of the occurrence from the message, and remove cause.

---

## 2.49.13 15212

---

**encryption of the auto-open keystore "@1@" failed: error code = @2@**

[Description]

An error occurred.

[System Processing]

Processing will be aborted.

[Action]

To investigate the cause of the occurrence from the message, and remove cause.

---

## 2.49.14 15213

---

**keystore "@1@" is corrupted: size = @2@ bytes, expected size = @3@ bytes**

[Description]

An error occurred.

[System Processing]

Processing will be aborted.

[Action]

To investigate the cause of the occurrence from the message, and remove cause.

---

## 2.49.15 15214

---

---

**could not open keystore "@1@": passphrase is wrong, or the auto-open keystore was created by another computer or user**

[Description]

An error occurred.

[System Processing]

Processing will be aborted.

[Action]

To investigate the cause of the occurrence from the message, and remove cause.

---

## 2.49.16 15215

---

**keystore "@1@" is corrupted: invalid CRC**

[Description]

An error occurred.

[System Processing]

Processing will be aborted.

[Action]

To investigate the cause of the occurrence from the message, and remove cause.

---

## 2.49.17 15216

---

**encryption or decryption of the keystore "@1@" failed: @2@**

[Description]

An error occurred.

[System Processing]

Processing will be aborted.

[Action]

To investigate the cause of the occurrence from the message, and remove cause.

---

## 2.49.18 15217

---

**character with byte sequence @1@ in encoding "@2@" has no equivalent in encoding "@3@"**

[Description]

An error occurred.

[System Processing]

Processing will be aborted.

[Action]

To investigate the cause of the occurrence from the message, and remove cause.

---

## 2.49.19 15218

---

**Enables the planner's use of sequential-scan plans.**

[Description]

Terminated normally.

[System Processing]

Continues processing.

[Action]

No action required.

## 2.49.20 15219

---

**Enables the planner's use of index-scan plans.**

[Description]

Terminated normally.

[System Processing]

Continues processing.

[Action]

No action required.

## 2.49.21 15220

---

**Enables the planner's use of index-only-scan plans.**

[Description]

Terminated normally.

[System Processing]

Continues processing.

[Action]

No action required.

## 2.49.22 15221

---

**Enables the planner's use of bitmap-scan plans.**

[Description]

Terminated normally.

[System Processing]

Continues processing.

[Action]

No action required.

## 2.49.23 15222

---

**Enables the planner's use of TID scan plans.**

[Description]

Terminated normally.

[System Processing]

Continues processing.

[Action]

No action required.

## 2.49.24 15223

---

**Enables the planner's use of explicit sort steps.**

[Description]

Terminated normally.

[System Processing]

Continues processing.

[Action]

No action required.

## 2.49.25 15224

---

**Enables the planner's use of hashed aggregation plans.**

[Description]

Terminated normally.

[System Processing]

Continues processing.

[Action]

No action required.

## 2.49.26 15225

---

**Enables the planner's use of materialization.**

[Description]

Terminated normally.

[System Processing]

Continues processing.

[Action]

No action required.

## 2.49.27 15226

---

**Enables the planner's use of nested-loop join plans.**

[Description]

Terminated normally.

[System Processing]

Continues processing.

[Action]

No action required.

## 2.49.28 15227

---

**Enables the planner's use of merge join plans.**

[Description]

Terminated normally.

[System Processing]

Continues processing.

[Action]

No action required.

## 2.49.29 15228

---

**Enables the planner's use of hash join plans.**

[Description]

Terminated normally.

[System Processing]

Continues processing.

[Action]

No action required.

## 2.49.30 15229

---

**Enables genetic query optimization.**

[Description]

Terminated normally.

[System Processing]

Continues processing.

[Action]

No action required.

## 2.49.31 15230

---

**Shows whether the current user is a superuser.**

[Description]

An error occurred.

[System Processing]

Processing will be aborted.

[Action]

To investigate the cause of the occurrence from the message, and remove cause.

## 2.49.32 15231

---

**Enables advertising the server via Bonjour.**

[Description]

Terminated normally.

[System Processing]

Continues processing.

[Action]

No action required.

## 2.49.33 15232

---

**Enables SSL connections.**

[Description]

Terminated normally.

[System Processing]

Continues processing.

[Action]

No action required.

## 2.49.34 15233

---

**Forces synchronization of updates to disk.**

[Description]

An error occurred.

[System Processing]

Processing will be aborted.

[Action]

To investigate the cause of the occurrence from the message, and remove cause.

## 2.49.35 15235

---

**Writes full pages to WAL when first modified after a checkpoint.**

[Description]

An error occurred.

[System Processing]

Processing will be aborted.

[Action]

To investigate the cause of the occurrence from the message, and remove cause.

## 2.49.36 15236

---

---

### Logs each checkpoint.

[Description]

An error occurred.

[System Processing]

Processing will be aborted.

[Action]

To investigate the cause of the occurrence from the message, and remove cause.

---

## 2.49.37 15237

---

### Logs each successful connection.

[Description]

An error occurred.

[System Processing]

Processing will be aborted.

[Action]

To investigate the cause of the occurrence from the message, and remove cause.

---

## 2.49.38 15238

---

### Logs end of a session, including duration.

[Description]

An error occurred.

[System Processing]

Processing will be aborted.

[Action]

To investigate the cause of the occurrence from the message, and remove cause.

---

## 2.49.39 15239

---

### Shows whether the running server has assertion checks enabled.

[Description]

An error occurred.

[System Processing]

Processing will be aborted.

[Action]

To investigate the cause of the occurrence from the message, and remove cause.

---

## 2.49.40 15240

---

### Terminate session on any error.



[Description]

An error occurred.

[System Processing]

Processing will be aborted.

[Action]

To investigate the cause of the occurrence from the message, and remove cause.

---

## 2.49.41 15241

---

### Restarts all server processes on WAL multiplexing errors.

[Description]

An error occurred.

[System Processing]

Processing will be aborted.

[Action]

To investigate the cause of the occurrence from the message, and remove cause.

---

## 2.49.42 15242

---

### Enables fast WAL multiplexing.

[Description]

Terminated normally.

[System Processing]

Continues processing.

[Action]

No action required.

---

## 2.49.43 15243

---

### Enables encryption of temporary files used in large queries.

[Description]

Terminated normally.

[System Processing]

Continues processing.

[Action]

No action required.

---

## 2.49.44 15244

---

### Reinitialize server after backend crash.

[Description]

An error occurred.

[System Processing]

Processing will be aborted.

[Action]

To investigate the cause of the occurrence from the message, and remove cause.

## 2.49.45 15245

---

**Logs the duration of each completed SQL statement.**

[Description]

Terminated normally.

[System Processing]

Continues processing.

[Action]

No action required.

## 2.49.46 15246

---

**Logs each query's parse tree.**

[Description]

Terminated normally.

[System Processing]

Continues processing.

[Action]

No action required.

## 2.49.47 15247

---

**Logs each query's rewritten parse tree.**

[Description]

Terminated normally.

[System Processing]

Continues processing.

[Action]

No action required.

## 2.49.48 15248

---

**Logs each query's execution plan.**

[Description]

Terminated normally.

[System Processing]

Continues processing.

[Action]

No action required.

## 2.49.49 15249

---

**Indents parse and plan tree displays.**

[Description]

Terminated normally.

[System Processing]

Continues processing.

[Action]

No action required.

## 2.49.50 15250

---

**Writes parser performance statistics to the server log.**

[Description]

Terminated normally.

[System Processing]

Continues processing.

[Action]

No action required.

## 2.49.51 15251

---

**Writes planner performance statistics to the server log.**

[Description]

Terminated normally.

[System Processing]

Continues processing.

[Action]

No action required.

## 2.49.52 15252

---

**Writes executor performance statistics to the server log.**

[Description]

Terminated normally.

[System Processing]

Continues processing.

[Action]

No action required.

## 2.49.53 15253

---

**Writes cumulative performance statistics to the server log.**

[Description]

Terminated normally.

[System Processing]

Continues processing.

[Action]

No action required.

## 2.49.54 15255

---

**Collects information about executing commands.**

[Description]

Terminated normally.

[System Processing]

Continues processing.

[Action]

No action required.

## 2.49.55 15256

---

**Collects statistics on database activity.**

[Description]

Terminated normally.

[System Processing]

Continues processing.

[Action]

No action required.

## 2.49.56 15257

---

**Collects timing statistics for database I/O activity.**

[Description]

Terminated normally.

[System Processing]

Continues processing.

[Action]

No action required.

## 2.49.57 15258

---

---

**Updates the process title to show the active SQL command.**

[Description]

Terminated normally.

[System Processing]

Continues processing.

[Action]

No action required.

---

## **2.49.58 15259**

---

**Starts the autovacuum subprocess.**

[Description]

Terminated normally.

[System Processing]

Continues processing.

[Action]

No action required.

---

## **2.49.59 15260**

---

**Generates debugging output for LISTEN and NOTIFY.**

[Description]

Terminated normally.

[System Processing]

Continues processing.

[Action]

No action required.

---

## **2.49.60 15261**

---

**Logs long lock waits.**

[Description]

Terminated normally.

[System Processing]

Continues processing.

[Action]

No action required.

---

## **2.49.61 15262**

---

**Logs the host name in the connection logs.**

[Description]

Terminated normally.

[System Processing]

Continues processing.

[Action]

No action required.

## 2.49.62 15264

---

### Encrypt passwords.

[Description]

Terminated normally.

[System Processing]

Continues processing.

[Action]

No action required.

## 2.49.63 15265

---

### Treats "expr=NULL" as "expr IS NULL".

[Description]

An error occurred.

[System Processing]

Processing will be aborted.

[Action]

To investigate the cause of the occurrence from the message, and remove cause.

## 2.49.64 15266

---

### Enables per-database user names.

[Description]

Terminated normally.

[System Processing]

Continues processing.

[Action]

No action required.

## 2.49.65 15268

---

### Sets the default read-only status of new transactions.

[Description]

Terminated normally.

[System Processing]

Continues processing.

[Action]

No action required.

## 2.49.66 15269

---

**Sets the current transaction's read-only status.**

[Description]

Terminated normally.

[System Processing]

Continues processing.

[Action]

No action required.

## 2.49.67 15270

---

**Sets the default deferrable status of new transactions.**

[Description]

Terminated normally.

[System Processing]

Continues processing.

[Action]

No action required.

## 2.49.68 15271

---

**Whether to defer a read-only serializable transaction until it can be executed with no possible serialization failures.**

[Description]

Terminated normally.

[System Processing]

Continues processing.

[Action]

No action required.

## 2.49.69 15272

---

**Check function bodies during CREATE FUNCTION.**

[Description]

Terminated normally.

[System Processing]

Continues processing.

[Action]

No action required.

## 2.49.70 15273

---

**Enable input of NULL elements in arrays.**

[Description]

Terminated normally.

[System Processing]

Continues processing.

[Action]

No action required.

## 2.49.71 15274

---

**Create new tables with OIDs by default.**

[Description]

Terminated normally.

[System Processing]

Continues processing.

[Action]

No action required.

## 2.49.72 15275

---

**Start a subprocess to capture stderr output and/or csvlogs into log files.**

[Description]

Terminated normally.

[System Processing]

Continues processing.

[Action]

No action required.

## 2.49.73 15276

---

**Truncate existing log files of same name during log rotation.**

[Description]

Terminated normally.

[System Processing]

Continues processing.



[Action]

No action required.

## 2.49.74 15277

---

**Emit information about resource usage in sorting.**

[Description]

Terminated normally.

[System Processing]

Continues processing.

[Action]

No action required.

## 2.49.75 15278

---

**Generate debugging output for synchronized scanning.**

[Description]

Terminated normally.

[System Processing]

Continues processing.

[Action]

No action required.

## 2.49.76 15279

---

**Enable bounded sorting using heap sort.**

[Description]

Terminated normally.

[System Processing]

Continues processing.

[Action]

No action required.

## 2.49.77 15280

---

**Emit WAL-related debugging output.**

[Description]

Terminated normally.

[System Processing]

Continues processing.

[Action]

No action required.

## 2.49.78 15281

---

### Datetimes are integer based.

[Description]

Terminated normally.

[System Processing]

Continues processing.

[Action]

No action required.

## 2.49.79 15282

---

### Sets whether Kerberos and GSSAPI user names should be treated as case-insensitive.

[Description]

Terminated normally.

[System Processing]

Continues processing.

[Action]

No action required.

## 2.49.80 15283

---

### Warn about backslash escapes in ordinary string literals.

[Description]

The application or command terminated normally, but a warning was output.

[System Processing]

Processing will continue.

[Action]

Check the message text and confirm that the issue does not affect the expected outcome.

## 2.49.81 15284

---

### Causes '...' strings to treat backslashes literally.

[Description]

The application or command terminated normally, but a warning was output.

[System Processing]

Processing will continue.

[Action]

Check the message text and confirm that the issue does not affect the expected outcome.

## 2.49.82 15285

---

---

### Enable synchronized sequential scans.

[Description]

Terminated normally.

[System Processing]

Continues processing.

[Action]

No action required.

---

## 2.49.83 15286

---

### Allows archiving of WAL files using archive\_command.

[Description]

Terminated normally.

[System Processing]

Continues processing.

[Action]

No action required.

---

## 2.49.84 15287

---

### Allows connections and queries during recovery.

[Description]

Terminated normally.

[System Processing]

Continues processing.

[Action]

No action required.

---

## 2.49.85 15288

---

### Allows feedback from a hot standby to the primary that will avoid query conflicts.

[Description]

Terminated normally.

[System Processing]

Continues processing.

[Action]

No action required.

---

## 2.49.86 15289

---

### Allows modifications of the structure of system tables.

[Description]

Terminated normally.

[System Processing]

Continues processing.

[Action]

No action required.

---

## 2.49.87 15290

---

### Disables reading from system indexes.

[Description]

Terminated normally.

[System Processing]

Continues processing.

[Action]

No action required.

---

## 2.49.88 15291

---

### Enables backward compatibility mode for privilege checks on large objects.

[Description]

Terminated normally.

[System Processing]

Continues processing.

[Action]

No action required.

---

## 2.49.89 15292

---

### When generating SQL fragments, quote all identifiers.

[Description]

Terminated normally.

[System Processing]

Continues processing.

[Action]

No action required.

---

## 2.49.90 15293

---

### Forces a switch to the next WAL file if a new file has not been started within N seconds.

[Description]

An error occurred.

[System Processing]

Processing will be aborted.

[Action]

To investigate the cause of the occurrence from the message, and remove cause.

---

## 2.49.91 15294

---

**Waits N seconds on connection startup after authentication.**

[Description]

Terminated normally.

[System Processing]

Continues processing.

[Action]

No action required.

---

## 2.49.92 15295

---

**Sets the default statistics target.**

[Description]

Terminated normally.

[System Processing]

Continues processing.

[Action]

No action required.

---

## 2.49.93 15296

---

**Sets the FROM-list size beyond which subqueries are not collapsed.**

[Description]

Terminated normally.

[System Processing]

Continues processing.

[Action]

No action required.

---

## 2.49.94 15297

---

**Sets the FROM-list size beyond which JOIN constructs are not flattened.**

[Description]

Terminated normally.

[System Processing]

Continues processing.

[Action]

No action required.

## 2.49.95 15298

---

**GEQO: effort is used to set the default for other GEQO parameters.**

[Description]

Terminated normally.

[System Processing]

Continues processing.

[Action]

No action required.

## 2.49.96 15299

---

**GEQO: effort is used to set the default for other GEQO parameters.**

[Description]

Terminated normally.

[System Processing]

Continues processing.

[Action]

No action required.

## 2.50 Message Numbers Beginning with 15300

---

### 2.50.1 15300

---

**GEQO: number of individuals in the population.**

[Description]

Terminated normally.

[System Processing]

Continues processing.

[Action]

No action required.

### 2.50.2 15301

---

**GEQO: number of iterations of the algorithm.**

[Description]

Terminated normally.

[System Processing]

Continues processing.

[Action]

No action required.

### 2.50.3 15302

---

**Sets the time to wait on a lock before checking for deadlock.**

[Description]

Terminated normally.

[System Processing]

Continues processing.

[Action]

No action required.

### 2.50.4 15303

---

**Sets the maximum delay before canceling queries when a hot standby server is processing archived WAL data.**

[Description]

Terminated normally.

[System Processing]

Continues processing.

[Action]

No action required.

### 2.50.5 15304

---

**Sets the maximum delay before canceling queries when a hot standby server is processing streamed WAL data.**

[Description]

Terminated normally.

[System Processing]

Continues processing.

[Action]

No action required.

### 2.50.6 15305

---

**Sets the maximum interval between WAL receiver status reports to the primary.**

[Description]

Terminated normally.

[System Processing]

Continues processing.

[Action]

No action required.

## 2.50.7 15306

---

**Sets the maximum number of concurrent connections.**

[Description]

Terminated normally.

[System Processing]

Continues processing.

[Action]

No action required.

## 2.50.8 15307

---

**Sets the number of connection slots reserved for superusers.**

[Description]

Terminated normally.

[System Processing]

Continues processing.

[Action]

No action required.

## 2.50.9 15308

---

**Sets the number of shared memory buffers used by the server.**

[Description]

Terminated normally.

[System Processing]

Continues processing.

[Action]

No action required.

## 2.50.10 15309

---

**Sets the maximum number of temporary buffers used by each session.**

[Description]

Terminated normally.

[System Processing]

Continues processing.

[Action]

No action required.



## 2.50.11 15310

---

**Sets the TCP port the server listens on.**

[Description]

Terminated normally.

[System Processing]

Continues processing.

[Action]

No action required.

## 2.50.12 15311

---

**Sets the access permissions of the Unix-domain socket.**

[Description]

Terminated normally.

[System Processing]

Continues processing.

[Action]

No action required.

## 2.50.13 15312

---

**Sets the file permissions for log files.**

[Description]

Terminated normally.

[System Processing]

Continues processing.

[Action]

No action required.

## 2.50.14 15313

---

**Sets the maximum memory to be used for query workspaces.**

[Description]

Terminated normally.

[System Processing]

Continues processing.

[Action]

No action required.

## 2.50.15 15314

---

---

**Sets the maximum memory to be used for maintenance operations.**

[Description]

Terminated normally.

[System Processing]

Continues processing.

[Action]

No action required.

---

## **2.50.16 15315**

---

**Sets the maximum stack depth, in kilobytes.**

[Description]

Terminated normally.

[System Processing]

Continues processing.

[Action]

No action required.

---

## **2.50.17 15316**

---

**Limits the total size of all temporary files used by each process.**

[Description]

There was insufficient free space in the disk of the database server during execution of the application.

[System Processing]

Processing will be aborted.

[Action]

Delete user data stored in the database server to free up space on the disk.

---

## **2.50.18 15317**

---

**Vacuum cost for a page found in the buffer cache.**

[Description]

Terminated normally.

[System Processing]

Continues processing.

[Action]

No action required.

---

## **2.50.19 15318**

---

**Vacuum cost for a page not found in the buffer cache.**

[Description]

Terminated normally.

[System Processing]

Continues processing.

[Action]

No action required.

## 2.50.20 15319

---

### Vacuum cost for a page dirtied by vacuum.

[Description]

Terminated normally.

[System Processing]

Continues processing.

[Action]

No action required.

## 2.50.21 15320

---

### Vacuum cost amount available before napping.

[Description]

Terminated normally.

[System Processing]

Continues processing.

[Action]

No action required.

## 2.50.22 15321

---

### Vacuum cost delay in milliseconds.

[Description]

Terminated normally.

[System Processing]

Continues processing.

[Action]

No action required.

## 2.50.23 15322

---

### Vacuum cost delay in milliseconds, for autovacuum.

[Description]

Terminated normally.

[System Processing]

Continues processing.

[Action]

No action required.

## 2.50.24 15323

---

**Vacuum cost amount available before napping, for autovacuum.**

[Description]

Terminated normally.

[System Processing]

Continues processing.

[Action]

No action required.

## 2.50.25 15324

---

**Sets the maximum number of simultaneously open files for each server process.**

[Description]

Terminated normally.

[System Processing]

Continues processing.

[Action]

No action required.

## 2.50.26 15325

---

**Sets the maximum number of simultaneously prepared transactions.**

[Description]

Terminated normally.

[System Processing]

Continues processing.

[Action]

No action required.

## 2.50.27 15326

---

**Sets the maximum allowed duration of any statement.**

[Description]

Terminated normally.

[System Processing]

Continues processing.

[Action]

No action required.

## 2.50.28 15327

---

**Minimum age at which VACUUM should freeze a table row.**

[Description]

Terminated normally.

[System Processing]

Continues processing.

[Action]

No action required.

## 2.50.29 15328

---

**Age at which VACUUM should scan whole table to freeze tuples.**

[Description]

Terminated normally.

[System Processing]

Continues processing.

[Action]

No action required.

## 2.50.30 15329

---

**Number of transactions by which VACUUM and HOT cleanup should be deferred, if any.**

[Description]

Terminated normally.

[System Processing]

Continues processing.

[Action]

No action required.

## 2.50.31 15330

---

**Sets the maximum number of locks per transaction.**

[Description]

Terminated normally.

[System Processing]

Continues processing.

[Action]

No action required.

## 2.50.32 15331

---

**Sets the maximum number of predicate locks per transaction.**

[Description]

Terminated normally.

[System Processing]

Continues processing.

[Action]

No action required.

## 2.50.33 15332

---

**Sets the maximum allowed time to complete client authentication.**

[Description]

Terminated normally.

[System Processing]

Continues processing.

[Action]

No action required.

## 2.50.34 15333

---

**Waits N seconds on connection startup before authentication.**

[Description]

Terminated normally.

[System Processing]

Continues processing.

[Action]

No action required.

## 2.50.35 15334

---

**Sets the number of WAL files held for standby servers.**

[Description]

Terminated normally.

[System Processing]

Continues processing.

[Action]

No action required.

## 2.50.36 15336

---

---

**Sets the maximum time between automatic WAL checkpoints.**

[Description]

Terminated normally.

[System Processing]

Continues processing.

[Action]

No action required.

---

## **2.50.37 15337**

---

**Enables warnings if checkpoint segments are filled more frequently than this.**

[Description]

Terminated normally.

[System Processing]

Continues processing.

[Action]

No action required.

---

## **2.50.38 15338**

---

**Sets the number of disk-page buffers in shared memory for WAL.**

[Description]

Terminated normally.

[System Processing]

Continues processing.

[Action]

No action required.

---

## **2.50.39 15339**

---

**Time between WAL flushes performed in the WAL writer.**

[Description]

Terminated normally.

[System Processing]

Continues processing.

[Action]

No action required.

---

## **2.50.40 15340**

---

**Sets the maximum number of simultaneously running WAL sender processes.**

[Description]

Terminated normally.

[System Processing]

Continues processing.

[Action]

No action required.

## 2.50.41 15341

---

**Sets the maximum time to wait for WAL replication.**

[Description]

Terminated normally.

[System Processing]

Continues processing.

[Action]

No action required.

## 2.50.42 15342

---

**Sets the delay in microseconds between transaction commit and flushing WAL to disk.**

[Description]

Terminated normally.

[System Processing]

Continues processing.

[Action]

No action required.

## 2.50.43 15343

---

**Sets the minimum concurrent open transactions before performing commit\_delay.**

[Description]

Terminated normally.

[System Processing]

Continues processing.

[Action]

No action required.

## 2.50.44 15344

---

**Sets the number of digits displayed for floating-point values.**

[Description]

Terminated normally.



[System Processing]

Continues processing.

[Action]

No action required.

## 2.50.45 15345

---

**Sets the minimum execution time above which statements will be logged.**

[Description]

Terminated normally.

[System Processing]

Continues processing.

[Action]

No action required.

## 2.50.46 15346

---

**Sets the minimum execution time above which autovacuum actions will be logged.**

[Description]

Terminated normally.

[System Processing]

Continues processing.

[Action]

No action required.

## 2.50.47 15347

---

**Background writer sleep time between rounds.**

[Description]

Terminated normally.

[System Processing]

Continues processing.

[Action]

No action required.

## 2.50.48 15348

---

**Background writer maximum number of LRU pages to flush per round.**

[Description]

Terminated normally.

[System Processing]

Continues processing.

[Action]

No action required.

## 2.50.49 15349

---

**Number of simultaneous requests that can be handled efficiently by the disk subsystem.**

[Description]

Terminated normally.

[System Processing]

Continues processing.

[Action]

No action required.

## 2.50.50 15350

---

**Automatic log file rotation will occur after N minutes.**

[Description]

Terminated normally.

[System Processing]

Continues processing.

[Action]

No action required.

## 2.50.51 15351

---

**Automatic log file rotation will occur after N kilobytes.**

[Description]

Terminated normally.

[System Processing]

Continues processing.

[Action]

No action required.

## 2.50.52 15352

---

**Shows the maximum number of function arguments.**

[Description]

Terminated normally.

[System Processing]

Continues processing.

[Action]

No action required.

## 2.50.53 15353

---

**Shows the maximum number of index keys.**

[Description]

Terminated normally.

[System Processing]

Continues processing.

[Action]

No action required.

## 2.50.54 15354

---

**Shows the maximum identifier length.**

[Description]

Terminated normally.

[System Processing]

Continues processing.

[Action]

No action required.

## 2.50.55 15355

---

**Shows the size of a disk block.**

[Description]

Terminated normally.

[System Processing]

Continues processing.

[Action]

No action required.

## 2.50.56 15356

---

**Shows the number of pages per disk file.**

[Description]

Terminated normally.

[System Processing]

Continues processing.

[Action]

No action required.

## 2.50.57 15357

---

---

**Shows the block size in the write ahead log.**

[Description]

Terminated normally.

[System Processing]

Continues processing.

[Action]

No action required.

---

## **2.50.58 15358**

---

**Shows the number of pages per write ahead log segment.**

[Description]

Terminated normally.

[System Processing]

Continues processing.

[Action]

No action required.

---

## **2.50.59 15359**

---

**Time to sleep between autovacuum runs.**

[Description]

Terminated normally.

[System Processing]

Continues processing.

[Action]

No action required.

---

## **2.50.60 15360**

---

**Minimum number of tuple updates or deletes prior to vacuum.**

[Description]

Terminated normally.

[System Processing]

Continues processing.

[Action]

No action required.

---

## **2.50.61 15361**

---

**Minimum number of tuple inserts, updates, or deletes prior to analyze.**

[Description]

Terminated normally.

[System Processing]

Continues processing.

[Action]

No action required.

---

## 2.50.62 15362

---

### Age at which to autovacuum a table to prevent transaction ID wraparound.

[Description]

Terminated normally.

[System Processing]

Continues processing.

[Action]

No action required.

---

## 2.50.63 15363

---

### Sets the maximum number of simultaneously running autovacuum worker processes.

[Description]

Terminated normally.

[System Processing]

Continues processing.

[Action]

No action required.

---

## 2.50.64 15364

---

### Time between issuing TCP keepalives.

[Description]

Terminated normally.

[System Processing]

Continues processing.

[Action]

No action required.

---

## 2.50.65 15365

---

### Time between TCP keepalive retransmits.

[Description]

Terminated normally.

[System Processing]

Continues processing.

[Action]

No action required.

## 2.50.66 15366

---

**SSL renegotiation is no longer supported; this can only be 0.**

[Description]

Terminated normally.

[System Processing]

Continues processing.

[Action]

No action required.

## 2.50.67 15367

---

**Maximum number of TCP keepalive retransmits.**

[Description]

Terminated normally.

[System Processing]

Continues processing.

[Action]

No action required.

## 2.50.68 15368

---

**Sets the maximum allowed result for exact search by GIN.**

[Description]

Terminated normally.

[System Processing]

Continues processing.

[Action]

No action required.

## 2.50.69 15369

---

**Sets the planner's assumption about the size of the disk cache.**

[Description]

Terminated normally.

[System Processing]

Continues processing.

[Action]

No action required.

## 2.50.70 15370

---

**Shows the server version as an integer.**

[Description]

Terminated normally.

[System Processing]

Continues processing.

[Action]

No action required.

## 2.50.71 15371

---

**Log the use of temporary files larger than this number of kilobytes.**

[Description]

Terminated normally.

[System Processing]

Continues processing.

[Action]

No action required.

## 2.50.72 15372

---

**Sets the size reserved for pg\_stat\_activity.query, in bytes.**

[Description]

Terminated normally.

[System Processing]

Continues processing.

[Action]

No action required.

## 2.50.73 15373

---

**Sets the planner's estimate of the cost of a sequentially fetched disk page.**

[Description]

Terminated normally.

[System Processing]

Continues processing.

[Action]

No action required.

## 2.50.74 15374

---

**Sets the planner's estimate of the cost of a nonsequentially fetched disk page.**

[Description]

Terminated normally.

[System Processing]

Continues processing.

[Action]

No action required.

## 2.50.75 15375

---

**Sets the planner's estimate of the cost of processing each tuple (row).**

[Description]

Terminated normally.

[System Processing]

Continues processing.

[Action]

No action required.

## 2.50.76 15376

---

**Sets the planner's estimate of the cost of processing each index entry during an index scan.**

[Description]

Terminated normally.

[System Processing]

Continues processing.

[Action]

No action required.

## 2.50.77 15377

---

**Sets the planner's estimate of the cost of processing each operator or function call.**

[Description]

Terminated normally.

[System Processing]

Continues processing.

[Action]

No action required.

## 2.50.78 15378

---



---

**Sets the planner's estimate of the fraction of a cursor's rows that will be retrieved.**

[Description]

Terminated normally.

[System Processing]

Continues processing.

[Action]

No action required.

## **2.50.79 15379**

---

**GEQO: selective pressure within the population.**

[Description]

Terminated normally.

[System Processing]

Continues processing.

[Action]

No action required.

## **2.50.80 15380**

---

**GEQO: seed for random path selection.**

[Description]

Terminated normally.

[System Processing]

Continues processing.

[Action]

No action required.

## **2.50.81 15381**

---

**Multiple of the average buffer usage to free per round.**

[Description]

Terminated normally.

[System Processing]

Continues processing.

[Action]

No action required.

## **2.50.82 15382**

---

**Sets the seed for random-number generation.**

[Description]

Terminated normally.

[System Processing]

Continues processing.

[Action]

No action required.

## 2.50.83 15383

---

**Number of tuple updates or deletes prior to vacuum as a fraction of reltuples.**

[Description]

Terminated normally.

[System Processing]

Continues processing.

[Action]

No action required.

## 2.50.84 15384

---

**Number of tuple inserts, updates, or deletes prior to analyze as a fraction of reltuples.**

[Description]

Terminated normally.

[System Processing]

Continues processing.

[Action]

No action required.

## 2.50.85 15385

---

**Time spent flushing dirty buffers during checkpoint, as fraction of checkpoint interval.**

[Description]

Terminated normally.

[System Processing]

Continues processing.

[Action]

No action required.

## 2.50.86 15386

---

**Sets the shell command that will be called to archive a WAL file.**

[Description]

Terminated normally.

[System Processing]

Continues processing.

[Action]

No action required.

## 2.50.87 15387

---

**Sets the client's character set encoding.**

[Description]

Terminated normally.

[System Processing]

Continues processing.

[Action]

No action required.

## 2.50.88 15388

---

**Controls information prefixed to each log line.**

[Description]

Terminated normally.

[System Processing]

Continues processing.

[Action]

No action required.

## 2.50.89 15389

---

**Sets the time zone to use in log messages.**

[Description]

Terminated normally.

[System Processing]

Continues processing.

[Action]

No action required.

## 2.50.90 15390

---

**Sets the display format for date and time values.**

[Description]

Terminated normally.

[System Processing]

Continues processing.

[Action]

No action required.

## **2.50.91 15391**

---

**Sets the default tablespace to create tables and indexes in.**

[Description]

Terminated normally.

[System Processing]

Continues processing.

[Action]

No action required.

## **2.50.92 15392**

---

**Sets the tablespace(s) to use for temporary tables and sort files.**

[Description]

Terminated normally.

[System Processing]

Continues processing.

[Action]

No action required.

## **2.50.93 15393**

---

**Sets the path for dynamically loadable modules.**

[Description]

Terminated normally.

[System Processing]

Continues processing.

[Action]

No action required.

## **2.50.94 15394**

---

**Sets the location of the Kerberos server key file.**

[Description]

Terminated normally.

[System Processing]

Continues processing.

[Action]

No action required.

## 2.50.95 15396

---

### Sets the Bonjour service name.

[Description]

Terminated normally.

[System Processing]

Continues processing.

[Action]

No action required.

## 2.50.96 15397

---

### Shows the collation order locale.

[Description]

Terminated normally.

[System Processing]

Continues processing.

[Action]

No action required.

## 2.50.97 15398

---

### Shows the character classification and case conversion locale.

[Description]

Terminated normally.

[System Processing]

Continues processing.

[Action]

No action required.

## 2.50.98 15399

---

### Sets the language in which messages are displayed.

[Description]

Terminated normally.

[System Processing]

Continues processing.

[Action]

No action required.

## 2.51 Message Numbers Beginning with 15400

---

### 2.51.1 15400

---

**Sets the locale for formatting monetary amounts.**

[Description]

Terminated normally.

[System Processing]

Continues processing.

[Action]

No action required.

### 2.51.2 15401

---

**Sets the locale for formatting numbers.**

[Description]

Terminated normally.

[System Processing]

Continues processing.

[Action]

No action required.

### 2.51.3 15402

---

**Sets the locale for formatting date and time values.**

[Description]

Terminated normally.

[System Processing]

Continues processing.

[Action]

No action required.

### 2.51.4 15403

---

**Lists shared libraries to preload into server.**

[Description]

Terminated normally.

[System Processing]

Continues processing.

[Action]

No action required.

## 2.51.5 15404

---

**Lists shared libraries to preload into each backend.**

[Description]

Terminated normally.

[System Processing]

Continues processing.

[Action]

No action required.

## 2.51.6 15405

---

**Sets the schema search order for names that are not schema-qualified.**

[Description]

Terminated normally.

[System Processing]

Continues processing.

[Action]

No action required.

## 2.51.7 15406

---

**Sets the server (database) character set encoding.**

[Description]

Terminated normally.

[System Processing]

Continues processing.

[Action]

No action required.

## 2.51.8 15407

---

**Shows the server version.**

[Description]

Terminated normally.

[System Processing]

Continues processing.

[Action]

No action required.

## 2.51.9 15408

---

---

**Sets the current role.**

[Description]

Terminated normally.

[System Processing]

Continues processing.

[Action]

No action required.

---

## 2.51.10 15409

---

**Sets the session user name.**

[Description]

Terminated normally.

[System Processing]

Continues processing.

[Action]

No action required.

---

## 2.51.11 15410

---

**Sets the destination for server log output.**

[Description]

Terminated normally.

[System Processing]

Continues processing.

[Action]

No action required.

---

## 2.51.12 15411

---

**Sets the destination directory for log files.**

[Description]

Terminated normally.

[System Processing]

Continues processing.

[Action]

No action required.

---

## 2.51.13 15412

---

**Sets the file name pattern for log files.**



[Description]

Terminated normally.

[System Processing]

Continues processing.

[Action]

No action required.

## 2.51.14 15413

---

**Sets the program name used to identify PostgreSQL messages in syslog.**

[Description]

Terminated normally.

[System Processing]

Continues processing.

[Action]

No action required.

## 2.51.15 15414

---

**Sets the application name used to identify PostgreSQL messages in the event log.**

[Description]

Terminated normally.

[System Processing]

Continues processing.

[Action]

No action required.

## 2.51.16 15415

---

**Sets the time zone for displaying and interpreting time stamps.**

[Description]

Terminated normally.

[System Processing]

Continues processing.

[Action]

No action required.

## 2.51.17 15416

---

**Selects a file of time zone abbreviations.**

[Description]

Terminated normally.

[System Processing]

Continues processing.

[Action]

No action required.

## 2.51.18 15417

---

**Sets the current transaction's isolation level.**

[Description]

Terminated normally.

[System Processing]

Continues processing.

[Action]

No action required.

## 2.51.19 15418

---

**Sets the owning group of the Unix-domain socket.**

[Description]

Terminated normally.

[System Processing]

Continues processing.

[Action]

No action required.

## 2.51.20 15419

---

**Sets the directories where Unix-domain sockets will be created.**

[Description]

Terminated normally.

[System Processing]

Continues processing.

[Action]

No action required.

## 2.51.21 15420

---

**Sets the host name or IP address(es) to listen to.**

[Description]

Terminated normally.

[System Processing]

Continues processing.

[Action]

No action required.

## 2.51.22 15421

---

**Sets the server's data directory.**

[Description]

Terminated normally.

[System Processing]

Continues processing.

[Action]

No action required.

## 2.51.23 15422

---

**Sets the server's backup directory.**

[Description]

Terminated normally.

[System Processing]

Continues processing.

[Action]

No action required.

## 2.51.24 15423

---

**Sets the directory where multiplexed transaction log files are stored.**

[Description]

Terminated normally.

[System Processing]

Continues processing.

[Action]

No action required.

## 2.51.25 15424

---

**Sets the directory where server's core files are dumped.**

[Description]

Terminated normally.

[System Processing]

Continues processing.

[Action]

No action required.

## 2.51.26 15425

---

### Sets the location where the keystore is stored

[Description]

Terminated normally.

[System Processing]

Continues processing.

[Action]

No action required.

## 2.51.27 15426

---

### Sets the server's main configuration file.

[Description]

Terminated normally.

[System Processing]

Continues processing.

[Action]

No action required.

## 2.51.28 15427

---

### Sets the server's "hba" configuration file.

[Description]

Terminated normally.

[System Processing]

Continues processing.

[Action]

No action required.

## 2.51.29 15428

---

### Sets the server's "ident" configuration file.

[Description]

Terminated normally.

[System Processing]

Continues processing.

[Action]

No action required.

## 2.51.30 15429

---

---

**Writes the postmaster PID to the specified file.**

[Description]

Terminated normally.

[System Processing]

Continues processing.

[Action]

No action required.

---

### **2.51.31 15430**

---

**Location of the SSL server certificate file.**

[Description]

Terminated normally.

[System Processing]

Continues processing.

[Action]

No action required.

---

### **2.51.32 15431**

---

**Location of the SSL server private key file.**

[Description]

Terminated normally.

[System Processing]

Continues processing.

[Action]

No action required.

---

### **2.51.33 15432**

---

**Location of the SSL certificate authority file.**

[Description]

Terminated normally.

[System Processing]

Continues processing.

[Action]

No action required.

---

### **2.51.34 15433**

---

**Location of the SSL certificate revocation list file.**

[Description]

Terminated normally.

[System Processing]

Continues processing.

[Action]

No action required.

## 2.51.35 15434

---

### **Writes temporary statistics files to the specified directory.**

[Description]

Terminated normally.

[System Processing]

Continues processing.

[Action]

No action required.

## 2.51.36 15435

---

### **Number of synchronous standbys and list of names of potential synchronous ones.**

[Description]

Terminated normally.

[System Processing]

Continues processing.

[Action]

No action required.

## 2.51.37 15436

---

### **Sets default text search configuration.**

[Description]

Terminated normally.

[System Processing]

Continues processing.

[Action]

No action required.

## 2.51.38 15437

---

### **Sets the list of allowed SSL ciphers.**

[Description]

Terminated normally.

[System Processing]

Continues processing.

[Action]

No action required.

## 2.51.39 15438

---

**Sets the application name to be reported in statistics and logs.**

[Description]

Terminated normally.

[System Processing]

Continues processing.

[Action]

No action required.

## 2.51.40 15439

---

**Sets whether "\" is allowed in string literals.**

[Description]

Terminated normally.

[System Processing]

Continues processing.

[Action]

No action required.

## 2.51.41 15440

---

**Sets the output format for bytea.**

[Description]

Terminated normally.

[System Processing]

Continues processing.

[Action]

No action required.

## 2.51.42 15441

---

**Sets the message levels that are sent to the client.**

[Description]

Terminated normally.

[System Processing]

Continues processing.

[Action]

No action required.

## 2.51.43 15442

---

**Enables the planner to use constraints to optimize queries.**

[Description]

Terminated normally.

[System Processing]

Continues processing.

[Action]

No action required.

## 2.51.44 15443

---

**Sets the transaction isolation level of each new transaction.**

[Description]

Terminated normally.

[System Processing]

Continues processing.

[Action]

No action required.

## 2.51.45 15444

---

**Sets the display format for interval values.**

[Description]

Terminated normally.

[System Processing]

Continues processing.

[Action]

No action required.

## 2.51.46 15445

---

**Sets the verbosity of logged messages.**

[Description]

Terminated normally.

[System Processing]

Continues processing.

[Action]

No action required.



## 2.51.47 15446

---

**Sets the message levels that are logged.**

[Description]

Terminated normally.

[System Processing]

Continues processing.

[Action]

No action required.

## 2.51.48 15447

---

**Causes all statements generating error at or above this level to be logged.**

[Description]

Terminated normally.

[System Processing]

Continues processing.

[Action]

No action required.

## 2.51.49 15448

---

**Sets the type of statements logged.**

[Description]

Terminated normally.

[System Processing]

Continues processing.

[Action]

No action required.

## 2.51.50 15449

---

**Sets the syslog "facility" to be used when syslog enabled.**

[Description]

Terminated normally.

[System Processing]

Continues processing.

[Action]

No action required.

## 2.51.51 15450

---

---

**Sets the session's behavior for triggers and rewrite rules.**

[Description]

Terminated normally.

[System Processing]

Continues processing.

[Action]

No action required.

---

## 2.51.52 15451

---

**Sets the current transaction's synchronization level.**

[Description]

Terminated normally.

[System Processing]

Continues processing.

[Action]

No action required.

---

## 2.51.53 15452

---

**Enables logging of recovery-related debugging information.**

[Description]

Terminated normally.

[System Processing]

Continues processing.

[Action]

No action required.

---

## 2.51.54 15453

---

**Collects function-level statistics on database activity.**

[Description]

Terminated normally.

[System Processing]

Continues processing.

[Action]

No action required.

---

## 2.51.55 15454

---

**Set the level of information written to the WAL.**

[Description]

Terminated normally.

[System Processing]

Continues processing.

[Action]

No action required.

## 2.51.56 15455

---

**Selects the method used for forcing WAL updates to disk.**

[Description]

Terminated normally.

[System Processing]

Continues processing.

[Action]

No action required.

## 2.51.57 15456

---

**Sets how binary values are to be encoded in XML.**

[Description]

Terminated normally.

[System Processing]

Continues processing.

[Action]

No action required.

## 2.51.58 15457

---

**Sets whether XML data in implicit parsing and serialization operations is to be considered as documents or content fragments.**

[Description]

Terminated normally.

[System Processing]

Continues processing.

[Action]

No action required.

## 2.51.59 15458

---

**Sets what to dump in core files.**

[Description]

Terminated normally.

[System Processing]

Continues processing.

[Action]

No action required.

## 2.51.60 15459

---

### Selects the algorithm for encrypting tablespaces.

[Description]

Terminated normally.

[System Processing]

Continues processing.

[Action]

No action required.

## 2.51.61 15460

---

### @1@: could not access the server configuration file "@2@": @3@

[Description]

An error occurred.

[System Processing]

Processing will be aborted.

[Action]

To investigate the cause of the occurrence from the message, and remove cause.

## 2.51.62 15461

---

### SET LOCAL TRANSACTION SNAPSHOT is not implemented

[Description]

An error occurred.

[System Processing]

Processing will be aborted.

[Action]

To investigate the cause of the occurrence from the message, and remove cause.

## 2.51.63 15464

---

### Bonjour is not supported by this build

[Description]

An error occurred.

[System Processing]

Processing will be aborted.

[Action]

To investigate the cause of the occurrence from the message, and remove cause.

## 2.51.64 15465

---

### SSL is not supported by this build

[Description]

An error occurred.

[System Processing]

Processing will be aborted.

[Action]

To investigate the cause of the occurrence from the message, and remove cause.

## 2.51.65 15466

---

### internal error: unrecognized run-time parameter type

[Description]

An error occurred.

[System Processing]

Processing will be aborted.

[Action]

To investigate the cause of the occurrence from the message, and remove cause.

## 2.51.66 15467

---

### time zone abbreviation "@1@" is too long (maximum @2@ characters) in time zone file "@3@", line @4@

[Description]

An error occurred.

[System Processing]

Processing will be aborted.

[Action]

To investigate the cause of the occurrence from the message, and remove cause.

## 2.51.67 15468

---

### invalid number for time zone offset in time zone file "@1@", line @2@

[Description]

An error occurred.

[System Processing]

Processing will be aborted.

[Action]

To investigate the cause of the occurrence from the message, and remove cause.

## 2.51.68 15469

---

**time zone offset @1@ is out of range in time zone file "@2@", line @3@**

[Description]

An error occurred.

[System Processing]

Processing will be aborted.

[Action]

To investigate the cause of the occurrence from the message, and remove cause.

## 2.51.69 15470

---

**missing time zone abbreviation in time zone file "@1@", line @2@**

[Description]

An error occurred.

[System Processing]

Processing will be aborted.

[Action]

To investigate the cause of the occurrence from the message, and remove cause.

## 2.51.70 15471

---

**missing time zone offset in time zone file "@1@", line @2@**

[Description]

An error occurred.

[System Processing]

Processing will be aborted.

[Action]

To investigate the cause of the occurrence from the message, and remove cause.

## 2.51.71 15473

---

**invalid syntax in time zone file "@1@", line @2@**

[Description]

An error occurred.

[System Processing]

Processing will be aborted.

[Action]

To investigate the cause of the occurrence from the message, and remove cause.

## 2.51.72 15474

---

### time zone abbreviation "@1@" is multiply defined

[Description]

An error occurred.

[System Processing]

Processing will be aborted.

[Action]

To investigate the cause of the occurrence from the message, and remove cause.

## 2.51.73 15475

---

### invalid time zone file name "@1@"

[Description]

An error occurred.

[System Processing]

Processing will be aborted.

[Action]

To investigate the cause of the occurrence from the message, and remove cause.

## 2.51.74 15476

---

### time zone file recursion limit exceeded in file "@1@"

[Description]

An error occurred.

[System Processing]

Processing will be aborted.

[Action]

To investigate the cause of the occurrence from the message, and remove cause.

## 2.51.75 15477

---

### line is too long in time zone file "@1@", line @2@

[Description]

An error occurred.

[System Processing]

Processing will be aborted.

[Action]

To investigate the cause of the occurrence from the message, and remove cause.

## 2.51.76 15478

---

**@INCLUDE without file name in time zone file "@1@", line @2@**

[Description]

An error occurred.

[System Processing]

Processing will be aborted.

[Action]

To investigate the cause of the occurrence from the message, and remove cause.

## 2.51.77 15479

---

**cannot export a snapshot from a subtransaction**

[Description]

An error occurred.

[System Processing]

Processing will be aborted.

[Action]

To investigate the cause of the occurrence from the message, and remove cause.

## 2.51.78 15480

---

**invalid snapshot data in file "@1@"**

[Description]

An error occurred.

[System Processing]

Processing will be aborted.

[Action]

To investigate the cause of the occurrence from the message, and remove cause.

## 2.51.79 15481

---

**SET TRANSACTION SNAPSHOT must be called before any query**

[Description]

An error occurred.

[System Processing]

Processing will be aborted.

[Action]

To investigate the cause of the occurrence from the message, and remove cause.

## 2.51.80 15482

---



---

**a snapshot-importing transaction must have isolation level SERIALIZABLE or REPEATABLE READ**

[Description]

An error occurred.

[System Processing]

Processing will be aborted.

[Action]

To investigate the cause of the occurrence from the message, and remove cause.

---

## 2.51.81 15483

---

**invalid snapshot identifier: "@1@"**

[Description]

An error occurred.

[System Processing]

Processing will be aborted.

[Action]

To investigate the cause of the occurrence from the message, and remove cause.

---

## 2.51.82 15484

---

**a serializable transaction cannot import a snapshot from a non-serializable transaction**

[Description]

An error occurred.

[System Processing]

Processing will be aborted.

[Action]

To investigate the cause of the occurrence from the message, and remove cause.

---

## 2.51.83 15485

---

**a non-read-only serializable transaction cannot import a snapshot from a read-only transaction**

[Description]

An error occurred.

[System Processing]

Processing will be aborted.

[Action]

To investigate the cause of the occurrence from the message, and remove cause.

---

## 2.51.84 15486

---

---

### cannot import a snapshot from a different database

[Description]

An error occurred.

[System Processing]

Processing will be aborted.

[Action]

To investigate the cause of the occurrence from the message, and remove cause.

---

## 2.51.85 15487

---

### out of memory

[Description]

There was insufficient free space in the server's memory during execution of the application.

[System Processing]

Processing will be aborted.

[Action]

Estimate memory usage and take the following action:

- If the number of simultaneous connections from client applications is high, reduce it.
- If the number of simultaneous SQL executions is high, reduce it.

---

## 2.51.86 15488

---

### @1@: could not open file "@2@" for reading: @3@

[Description]

An error occurred.

[System Processing]

Processing will be aborted.

[Action]

To investigate the cause of the occurrence from the message, and remove cause.

---

## 2.51.87 15489

---

### @1@: could not open file "@2@" for writing: @3@

[Description]

An error occurred.

[System Processing]

Processing will be aborted.

[Action]

To investigate the cause of the occurrence from the message, and remove cause.

## 2.51.88 15490

---

**@1@: could not write file "@2@": @3@**

[Description]

An error occurred.

[System Processing]

Processing will be aborted.

[Action]

To investigate the cause of the occurrence from the message, and remove cause.

## 2.51.89 15491

---

**@1@: could not execute command "@2@": @3@**

[Description]

An error occurred.

[System Processing]

Processing will be aborted.

[Action]

To investigate the cause of the occurrence from the message, and remove cause.

## 2.51.90 15492

---

**@1@: removing data directory "@2@"**

[Description]

An error occurred.

[System Processing]

Processing will be aborted.

[Action]

To investigate the cause of the occurrence from the message, and remove cause.

## 2.51.91 15493

---

**@1@: failed to remove data directory**

[Description]

An error occurred.

[System Processing]

Processing will be aborted.

[Action]

To investigate the cause of the occurrence from the message, and remove cause.

## 2.51.92 15494

---

---

**@1@: removing contents of data directory "@2@"****[Description]**

An error occurred.

**[System Processing]**

Processing will be aborted.

**[Action]**

To investigate the cause of the occurrence from the message, and remove cause.

---

**2.51.93 15495**

---

**@1@: failed to remove contents of data directory****[Description]**

An error occurred.

**[System Processing]**

Processing will be aborted.

**[Action]**

To investigate the cause of the occurrence from the message, and remove cause.

---

**2.52 Message Numbers Beginning with 15500**

---

**2.52.1 15500**

---

**@1@: data directory "@2@" not removed at user's request****[Description]**

An error occurred.

**[System Processing]**

Processing will be aborted.

**[Action]**

To investigate the cause of the occurrence from the message, and remove cause.

---

**2.52.2 15503**

---

**user name lookup failure: error code @1@****[Description]**

An error occurred.

**[System Processing]**

Processing will be aborted.

**[Action]**

To investigate the cause of the occurrence from the message, and remove cause.

### 2.52.3 15504

---

#### @1@: "@2@" is not a valid server encoding name

[Description]

An error occurred.

[System Processing]

Processing will be aborted.

[Action]

To investigate the cause of the occurrence from the message, and remove cause.

### 2.52.4 15505

---

#### @1@: could not create directory "@2@": @3@

[Description]

An error occurred.

[System Processing]

Processing will be aborted.

[Action]

To investigate the cause of the occurrence from the message, and remove cause.

### 2.52.5 15506

---

#### @1@: file "@2@" does not exist

[Description]

An error occurred.

[System Processing]

Processing will be aborted.

[Action]

To investigate the cause of the occurrence from the message, and remove cause.

### 2.52.6 15507

---

#### @1@: could not access file "@2@": @3@

[Description]

An error occurred.

[System Processing]

Processing will be aborted.

[Action]

To investigate the cause of the occurrence from the message, and remove cause.

### 2.52.7 15508

---

---

**@1@: file "@2@" is not a regular file**

[Description]

An error occurred.

[System Processing]

Processing will be aborted.

[Action]

To investigate the cause of the occurrence from the message, and remove cause.

---

## 2.52.8 15509

---

**Passwords didn't match.**

[Description]

An error occurred.

[System Processing]

Processing will be aborted.

[Action]

To investigate the cause of the occurrence from the message, and remove cause.

---

## 2.52.9 15510

---

**@1@: could not read password from file "@2@": @3@**

[Description]

An error occurred.

[System Processing]

Processing will be aborted.

[Action]

To investigate the cause of the occurrence from the message, and remove cause.

---

## 2.52.10 15515

---

**could not write to child process: @1@**

[Description]

An error occurred.

[System Processing]

Processing will be aborted.

[Action]

To investigate the cause of the occurrence from the message, and remove cause.

---

## 2.52.11 15516

---

ok

[Description]

Terminated normally.

[System Processing]

Continues processing.

[Action]

No action required.

## 2.52.12 15517

---

### @1@: failed to restore old locale "@2@"

[Description]

An error occurred.

[System Processing]

Processing will be aborted.

[Action]

To investigate the cause of the occurrence from the message, and remove cause.

## 2.52.13 15518

---

### @1@: invalid locale name "@2@"

[Description]

An error occurred.

[System Processing]

Processing will be aborted.

[Action]

To investigate the cause of the occurrence from the message, and remove cause.

## 2.52.14 15519

---

### @1@: encoding mismatch

[Description]

An error occurred.

[System Processing]

Processing will be aborted.

[Action]

To investigate the cause of the occurrence from the message, and remove cause.

## 2.52.15 15525

---

### @1@ initializes a PostgreSQL database cluster.

[Description]

An error occurred.

[System Processing]

Processing will be aborted.

[Action]

To investigate the cause of the occurrence from the message, and remove cause.

## 2.52.16 15527

---

**@1@: invalid authentication method "@2@" for "@3@" connections**

[Description]

An error occurred.

[System Processing]

Processing will be aborted.

[Action]

To investigate the cause of the occurrence from the message, and remove cause.

## 2.52.17 15528

---

**@1@: must specify a password for the superuser to enable @2@ authentication**

[Description]

An error occurred.

[System Processing]

Processing will be aborted.

[Action]

To investigate the cause of the occurrence from the message, and remove cause.

## 2.52.18 15529

---

**@1@: too many command-line arguments (first is "@2@")**

[Description]

An error occurred.

[System Processing]

Processing will be aborted.

[Action]

To investigate the cause of the occurrence from the message, and remove cause.

## 2.52.19 15530

---

**@1@: password prompt and password file cannot be specified together**

[Description]

An error occurred.

[System Processing]

Processing will be aborted.



[Action]

To investigate the cause of the occurrence from the message, and remove cause.

## 2.52.20 15533

---

**The program "postgres" is needed by @1@ but was not found in the same directory as "@2@". Check your installation.**

[Description]

An error occurred.

[System Processing]

Processing will be aborted.

[Action]

To investigate the cause of the occurrence from the message, and remove cause.

## 2.52.21 15534

---

**The program "postgres" was found by "@1@" but was not the same version as "@2@". Check your installation.**

[Description]

An error occurred.

[System Processing]

Processing will be aborted.

[Action]

To investigate the cause of the occurrence from the message, and remove cause.

## 2.52.22 15535

---

**@1@: input file location must be an absolute path**

[Description]

An error occurred.

[System Processing]

Processing will be aborted.

[Action]

To investigate the cause of the occurrence from the message, and remove cause.

## 2.52.23 15536

---

**@1@: could not find suitable encoding for locale "@2@"**

[Description]

An error occurred.

[System Processing]

Processing will be aborted.

[Action]

To investigate the cause of the occurrence from the message, and remove cause.

## 2.52.24 15537

---

**@1@: locale "@2@" requires unsupported encoding "@3@"**

[Description]

An error occurred.

[System Processing]

Processing will be aborted.

[Action]

To investigate the cause of the occurrence from the message, and remove cause.

## 2.52.25 15538

---

**@1@: could not find suitable text search configuration for locale "@2@"**

[Description]

An error occurred.

[System Processing]

Processing will be aborted.

[Action]

To investigate the cause of the occurrence from the message, and remove cause.

## 2.52.26 15539

---

**@1@: warning: suitable text search configuration for locale "@2@" is unknown**

[Description]

The application or command terminated normally, but a warning was output.

[System Processing]

Processing will continue.

[Action]

Check the message text and confirm that the issue does not affect the expected outcome.

## 2.52.27 15540

---

**@1@: warning: specified text search configuration "@2@" might not match locale "@3@"**

[Description]

The application or command terminated normally, but a warning was output.

[System Processing]

Processing will continue.

[Action]

Check the message text and confirm that the issue does not affect the expected outcome.

## 2.52.28 15541

---

**The default text search configuration will be set to "@1@".**

[Description]

Terminated normally.

[System Processing]

Continues processing.

[Action]

No action required.

## 2.52.29 15542

---

**@1@: directory "@2@" exists but is not empty**

[Description]

An error occurred.

[System Processing]

Processing will be aborted.

[Action]

To investigate the cause of the occurrence from the message, and remove cause.

## 2.52.30 15543

---

**@1@: could not access directory "@2@" : @3@**

[Description]

An error occurred.

[System Processing]

Processing will be aborted.

[Action]

To investigate the cause of the occurrence from the message, and remove cause.

## 2.52.31 15544

---

**@1@: WAL directory location must be an absolute path**

[Description]

An error occurred.

[System Processing]

Processing will be aborted.

[Action]

To investigate the cause of the occurrence from the message, and remove cause.

## 2.52.32 15545

---

---

**@1@: could not create symbolic link "@2@": @3@****[Description]**

An error occurred.

**[System Processing]**

Processing will be aborted.

**[Action]**

To investigate the cause of the occurrence from the message, and remove cause.

---

**2.52.33 15546**

---

**@1@: symlinks are not supported on this platform****[Description]**

An error occurred.

**[System Processing]**

Processing will be aborted.

**[Action]**

To investigate the cause of the occurrence from the message, and remove cause.

---

**2.52.34 15547**

---

**@1@: could not read from ready pipe: @2@****[Description]**

An error occurred.

**[System Processing]**

Processing will be aborted.

**[Action]**

To investigate the cause of the occurrence from the message, and remove cause.

---

**2.52.35 15548**

---

**@1@: could not parse write-ahead log location "@2@"****[Description]**

An error occurred.

**[System Processing]**

Processing will be aborted.

**[Action]**

To investigate the cause of the occurrence from the message, and remove cause.

---

**2.52.36 15549**

---

**@1@: could not create pipe for background process: @2@**

[Description]

An error occurred.

[System Processing]

Processing will be aborted.

[Action]

To investigate the cause of the occurrence from the message, and remove cause.

## 2.52.37 15550

---

**@1@: could not create background process: @2@**

[Description]

An error occurred.

[System Processing]

Processing will be aborted.

[Action]

To investigate the cause of the occurrence from the message, and remove cause.

## 2.52.38 15551

---

**@1@: could not create background thread: @2@**

[Description]

An error occurred.

[System Processing]

Processing will be aborted.

[Action]

To investigate the cause of the occurrence from the message, and remove cause.

## 2.52.39 15552

---

**@1@: could not create directory "@2@": @3@**

[Description]

An error occurred.

[System Processing]

Processing will be aborted.

[Action]

To investigate the cause of the occurrence from the message, and remove cause.

## 2.52.40 15553

---

**@1@: directory "@2@" exists but is not empty**

[Description]

An error occurred.

[System Processing]

Processing will be aborted.

[Action]

To investigate the cause of the occurrence from the message, and remove cause.

## 2.52.41 15554

---

**@1@: could not access directory "@2@": @3@**

[Description]

An error occurred.

[System Processing]

Processing will be aborted.

[Action]

To investigate the cause of the occurrence from the message, and remove cause.

## 2.52.42 15555

---

**@1@s/@2@ kB (100@3@), @4@/@5@ tablespace @6@s**

[Description]

Terminated normally.

[System Processing]

Continues processing.

[Action]

No action required.

## 2.52.43 15556

---

**@1@s/@2@ kB (@3@@4@), @5@/@6@ tablespace (@7@%-\*.\*s)**

[Description]

Terminated normally.

[System Processing]

Continues processing.

[Action]

No action required.

## 2.52.44 15560

---

**@1@s/@2@ kB (@3@@4@), @5@/@6@ tablespace**

[Description]

Terminated normally.

[System Processing]

Continues processing.

[Action]

No action required.

## 2.52.45 15561

---

**@1@: could not set compression level @2@: @3@**

[Description]

An error occurred.

[System Processing]

Processing will be aborted.

[Action]

To investigate the cause of the occurrence from the message, and remove cause.

## 2.52.46 15562

---

**@1@: could not create compressed file "@2@": @3@**

[Description]

An error occurred.

[System Processing]

Processing will be aborted.

[Action]

To investigate the cause of the occurrence from the message, and remove cause.

## 2.52.47 15563

---

**@1@: could not create file "@2@": @3@**

[Description]

An error occurred.

[System Processing]

Processing will be aborted.

[Action]

To investigate the cause of the occurrence from the message, and remove cause.

## 2.52.48 15564

---

**@1@: could not get COPY data stream: @2@**

[Description]

An error occurred.

[System Processing]

Processing will be aborted.

[Action]

To investigate the cause of the occurrence from the message, and remove cause.

## 2.52.49 15565

---

**@1@: could not write to compressed file "@2@": @3@**

[Description]

An error occurred.

[System Processing]

Processing will be aborted.

[Action]

To investigate the cause of the occurrence from the message, and remove cause.

## 2.52.50 15566

---

**@1@: could not write to file "@2@": @3@**

[Description]

An error occurred.

[System Processing]

Processing will be aborted.

[Action]

To investigate the cause of the occurrence from the message, and remove cause.

## 2.52.51 15567

---

**@1@: could not close compressed file "@2@": @3@**

[Description]

An error occurred.

[System Processing]

Processing will be aborted.

[Action]

To investigate the cause of the occurrence from the message, and remove cause.

## 2.52.52 15568

---

**@1@: could not close file "@2@": @3@**

[Description]

An error occurred.

[System Processing]

Processing will be aborted.

[Action]

To investigate the cause of the occurrence from the message, and remove cause.

## 2.52.53 15569

---



---

**@1 @: could not read COPY data: @2@**

[Description]

An error occurred.

[System Processing]

Processing will be aborted.

[Action]

To investigate the cause of the occurrence from the message, and remove cause.

---

## 2.52.54 15570

---

**@1 @: invalid tar block header size: @2@**

[Description]

An error occurred.

[System Processing]

Processing will be aborted.

[Action]

To investigate the cause of the occurrence from the message, and remove cause.

---

## 2.52.55 15573

---

**@1 @: could not set permissions on directory "@2@": @3@**

[Description]

An error occurred.

[System Processing]

Processing will be aborted.

[Action]

To investigate the cause of the occurrence from the message, and remove cause.

---

## 2.52.56 15574

---

**@1 @: could not create symbolic link from "@2@" to "@3@": @4@**

[Description]

An error occurred.

[System Processing]

Processing will be aborted.

[Action]

To investigate the cause of the occurrence from the message, and remove cause.

---

## 2.52.57 15575

---

**@1 @: unrecognized link indicator "@2@"**

[Description]

An error occurred.

[System Processing]

Processing will be aborted.

[Action]

To investigate the cause of the occurrence from the message, and remove cause.

---

## 2.52.58 15576

---

**@1@: could not set permissions on file "@2@": @3@**

[Description]

An error occurred.

[System Processing]

Processing will be aborted.

[Action]

To investigate the cause of the occurrence from the message, and remove cause.

---

## 2.52.59 15577

---

**@1@: COPY stream ended before last file was finished**

[Description]

An error occurred.

[System Processing]

Processing will be aborted.

[Action]

To investigate the cause of the occurrence from the message, and remove cause.

---

## 2.52.60 15578

---

**@1@: could not send replication command "@2@": @3@**

[Description]

An error occurred.

[System Processing]

Processing will be aborted.

[Action]

To investigate the cause of the occurrence from the message, and remove cause.

---

## 2.52.61 15579

---

**@1@: could not identify system: got @2@ rows and @3@ fields, expected @4@ rows and @5@ or more fields**

[Description]

An error occurred.

[System Processing]

Processing will be aborted.

[Action]

To investigate the cause of the occurrence from the message, and remove cause.

---

## 2.52.62 15580

---

**@1@: could not initiate base backup: @2@**

[Description]

An error occurred.

[System Processing]

Processing will be aborted.

[Action]

To investigate the cause of the occurrence from the message, and remove cause.

---

## 2.52.63 15581

---

**@1@: no data returned from server**

[Description]

An error occurred.

[System Processing]

Processing will be aborted.

[Action]

To investigate the cause of the occurrence from the message, and remove cause.

---

## 2.52.64 15582

---

**@1@: could not get backup header: @2@**

[Description]

An error occurred.

[System Processing]

Processing will be aborted.

[Action]

To investigate the cause of the occurrence from the message, and remove cause.

---

## 2.52.65 15584

---

**@1@: can only write single tablespace to stdout, database has @2@**

[Description]

An error occurred.

[System Processing]

Processing will be aborted.

[Action]

To investigate the cause of the occurrence from the message, and remove cause.

---

## 2.52.66 15585

---

**@1@: starting background WAL receiver**

[Description]

An error occurred.

[System Processing]

Processing will be aborted.

[Action]

To investigate the cause of the occurrence from the message, and remove cause.

---

## 2.52.67 15586

---

**@1@: could not get write-ahead log end position from server: @2@**

[Description]

An error occurred.

[System Processing]

Processing will be aborted.

[Action]

To investigate the cause of the occurrence from the message, and remove cause.

---

## 2.52.68 15587

---

**@1@: no write-ahead log end position returned from server**

[Description]

An error occurred.

[System Processing]

Processing will be aborted.

[Action]

To investigate the cause of the occurrence from the message, and remove cause.

---

## 2.52.69 15588

---

**@1@: final receive failed: @2@**

[Description]

An error occurred.

[System Processing]

Processing will be aborted.

[Action]

To investigate the cause of the occurrence from the message, and remove cause.

## 2.52.70 15589

---

**@1@: could not send command to background pipe: @2@**

[Description]

An error occurred.

[System Processing]

Processing will be aborted.

[Action]

To investigate the cause of the occurrence from the message, and remove cause.

## 2.52.71 15590

---

**@1@: could not wait for child process: @2@**

[Description]

An error occurred.

[System Processing]

Processing will be aborted.

[Action]

To investigate the cause of the occurrence from the message, and remove cause.

## 2.52.72 15591

---

**@1@: child @2@ died, expected @3@**

[Description]

An error occurred.

[System Processing]

Processing will be aborted.

[Action]

To investigate the cause of the occurrence from the message, and remove cause.

## 2.52.73 15592

---

**@1@: child process did not exit normally**

[Description]

An error occurred.

[System Processing]

Processing will be aborted.

[Action]

To investigate the cause of the occurrence from the message, and remove cause.

## 2.52.74 15593

---

**@1@: child process exited with error @2@**

[Description]

An error occurred.

[System Processing]

Processing will be aborted.

[Action]

To investigate the cause of the occurrence from the message, and remove cause.

## 2.52.75 15594

---

**@1@: could not wait for child thread: @2@**

[Description]

An error occurred.

[System Processing]

Processing will be aborted.

[Action]

To investigate the cause of the occurrence from the message, and remove cause.

## 2.52.76 15595

---

**@1@: could not get child thread exit status: @2@**

[Description]

An error occurred.

[System Processing]

Processing will be aborted.

[Action]

To investigate the cause of the occurrence from the message, and remove cause.

## 2.52.77 15596

---

**@1@: child thread exited with error @2@**

[Description]

An error occurred.

[System Processing]

Processing will be aborted.

[Action]

To investigate the cause of the occurrence from the message, and remove cause.

## 2.52.78 15597

---

---

**@1@: invalid output format "@2@", must be "plain" or "tar"****[Description]**

An error occurred.

**[System Processing]**

Processing will be aborted.

**[Action]**

To investigate the cause of the occurrence from the message, and remove cause.

---

**2.52.79 15599**

---

**@1@: invalid compression level "@2@"****[Description]**

An error occurred.

**[System Processing]**

Processing will be aborted.

**[Action]**

To investigate the cause of the occurrence from the message, and remove cause.

---

**2.53 Message Numbers Beginning with 15600**

---

---

**2.53.1 15600**

---

**@1@: invalid checkpoint argument "@2@", must be "fast" or "spread"****[Description]**

An error occurred.

**[System Processing]**

Processing will be aborted.

**[Action]**

To investigate the cause of the occurrence from the message, and remove cause.

---

**2.53.2 15601**

---

**@1@: invalid status interval "@2@"****[Description]**

An error occurred.

**[System Processing]**

Processing will be aborted.

**[Action]**

To investigate the cause of the occurrence from the message, and remove cause.

### 2.53.3 15602

---

**@1@: too many command-line arguments (first is "@2@")**

[Description]

An error occurred.

[System Processing]

Processing will be aborted.

[Action]

To investigate the cause of the occurrence from the message, and remove cause.

### 2.53.4 15603

---

**@1@: no target directory specified**

[Description]

An error occurred.

[System Processing]

Processing will be aborted.

[Action]

To investigate the cause of the occurrence from the message, and remove cause.

### 2.53.5 15604

---

**@1@: only tar mode backups can be compressed**

[Description]

An error occurred.

[System Processing]

Processing will be aborted.

[Action]

To investigate the cause of the occurrence from the message, and remove cause.

### 2.53.6 15606

---

**@1@: this build does not support compression**

[Description]

An error occurred.

[System Processing]

Processing will be aborted.

[Action]

To investigate the cause of the occurrence from the message, and remove cause.

### 2.53.7 15607

---



---

**@1@: finished segment at @2@/@3@ (timeline @4@)**

[Description]

An error occurred.

[System Processing]

Processing will be aborted.

[Action]

To investigate the cause of the occurrence from the message, and remove cause.

---

## 2.53.8 15608

---

**@1@: received interrupt signal, exiting**

[Description]

An error occurred.

[System Processing]

Processing will be aborted.

[Action]

To investigate the cause of the occurrence from the message, and remove cause.

---

## 2.53.9 15609

---

**@1@: could not open directory "@2@": @3@**

[Description]

An error occurred.

[System Processing]

Processing will be aborted.

[Action]

To investigate the cause of the occurrence from the message, and remove cause.

---

## 2.53.10 15611

---

**@1@: could not stat file "@2@": @3@**

[Description]

An error occurred.

[System Processing]

Processing will be aborted.

[Action]

To investigate the cause of the occurrence from the message, and remove cause.

---

## 2.53.11 15612

---

**@1@: segment file "@2@" has incorrect size @3@, skipping**

[Description]

An error occurred.

[System Processing]

Processing will be aborted.

[Action]

To investigate the cause of the occurrence from the message, and remove cause.

## 2.53.12 15613

---

**@1@: starting log streaming at @2@/@3@ (timeline @4@)**

[Description]

An error occurred.

[System Processing]

Processing will be aborted.

[Action]

To investigate the cause of the occurrence from the message, and remove cause.

## 2.53.13 15614

---

**@1@: invalid port number "@2@"**

[Description]

An error occurred.

[System Processing]

Processing will be aborted.

[Action]

To investigate the cause of the occurrence from the message, and remove cause.

## 2.53.14 15615

---

**@1@: disconnected**

[Description]

An error occurred.

[System Processing]

Processing will be aborted.

[Action]

To investigate the cause of the occurrence from the message, and remove cause.

## 2.53.15 15616

---

**@1@: disconnected; waiting @2@ seconds to try again**

[Description]

An error occurred.

[System Processing]

Processing will be aborted.

[Action]

To investigate the cause of the occurrence from the message, and remove cause.

## 2.53.16 15617

---

**@1@: could not open existing write-ahead log file "@2@": @3@**

[Description]

An error occurred.

[System Processing]

Processing will be aborted.

[Action]

To investigate the cause of the occurrence from the message, and remove cause.

## 2.53.17 15619

---

**@1@: write-ahead log file "@2@" has @3@ byte, should be 0 or @4@**

[Description]

An error occurred.

[System Processing]

Processing will be aborted.

[Action]

To investigate the cause of the occurrence from the message, and remove cause.

## 2.53.18 15622

---

**@1@: could not determine seek position in file "@2@": @3@**

[Description]

An error occurred.

[System Processing]

Processing will be aborted.

[Action]

To investigate the cause of the occurrence from the message, and remove cause.

## 2.53.19 15623

---

**@1@: could not fsync file "@2@": @3@**

[Description]

An error occurred.

[System Processing]

Processing will be aborted.

[Action]

To investigate the cause of the occurrence from the message, and remove cause.

## 2.53.20 15625

---

### @1@: not renaming "@2@@3@", segment is not complete

[Description]

An error occurred.

[System Processing]

Processing will be aborted.

[Action]

To investigate the cause of the occurrence from the message, and remove cause.

## 2.53.21 15626

---

### @1@: system identifier does not match between base backup and streaming connection

[Description]

An error occurred.

[System Processing]

Processing will be aborted.

[Action]

To investigate the cause of the occurrence from the message, and remove cause.

## 2.53.22 15628

---

### @1@: could not send feedback packet: @2@

[Description]

An error occurred.

[System Processing]

Processing will be aborted.

[Action]

To investigate the cause of the occurrence from the message, and remove cause.

## 2.53.23 15629

---

### @1@: select() failed: @2@

[Description]

An error occurred.

[System Processing]

Processing will be aborted.

[Action]

To investigate the cause of the occurrence from the message, and remove cause.

## 2.53.24 15630

---

**@1@: could not receive data from WAL stream: @2@**

[Description]

An error occurred.

[System Processing]

Processing will be aborted.

[Action]

To investigate the cause of the occurrence from the message, and remove cause.

## 2.53.25 15632

---

**@1@: unrecognized streaming header: "@2@"**

[Description]

An error occurred.

[System Processing]

Processing will be aborted.

[Action]

To investigate the cause of the occurrence from the message, and remove cause.

## 2.53.26 15633

---

**@1@: streaming header too small: @2@**

[Description]

An error occurred.

[System Processing]

Processing will be aborted.

[Action]

To investigate the cause of the occurrence from the message, and remove cause.

## 2.53.27 15634

---

**@1@: received write-ahead log record for offset @2@ with no file open**

[Description]

An error occurred.

[System Processing]

Processing will be aborted.

[Action]

To investigate the cause of the occurrence from the message, and remove cause.

## 2.53.28 15635

---

---

**@1@: got WAL data offset @2@, expected @3@**

[Description]

An error occurred.

[System Processing]

Processing will be aborted.

[Action]

To investigate the cause of the occurrence from the message, and remove cause.

---

## 2.53.29 15636

---

**@1@: could not write @2@ bytes to WAL file "@3@": @4@**

[Description]

An error occurred.

[System Processing]

Processing will be aborted.

[Action]

To investigate the cause of the occurrence from the message, and remove cause.

---

## 2.53.30 15637

---

**@1@: unexpected termination of replication stream: @2@**

[Description]

An error occurred.

[System Processing]

Processing will be aborted.

[Action]

To investigate the cause of the occurrence from the message, and remove cause.

---

## 2.53.31 15638

---

**@1@: replication stream was terminated before stop point**

[Description]

An error occurred.

[System Processing]

Processing will be aborted.

[Action]

To investigate the cause of the occurrence from the message, and remove cause.

---

## 2.53.32 15640

---

**@1@: could not connect to server**

[Description]

An error occurred.

[System Processing]

Processing will be aborted.

[Action]

To investigate the cause of the occurrence from the message, and remove cause.

---

### 2.53.33 15642

---

**@1@: could not determine server setting for integer\_datetimes**

[Description]

An error occurred.

[System Processing]

Processing will be aborted.

[Action]

To investigate the cause of the occurrence from the message, and remove cause.

---

### 2.53.34 15643

---

**@1@: integer\_datetimes compile flag does not match server**

[Description]

An error occurred.

[System Processing]

Processing will be aborted.

[Action]

To investigate the cause of the occurrence from the message, and remove cause.

---

### 2.53.35 15645

---

**@1@: could not find own program executable**

[Description]

An error occurred.

[System Processing]

Processing will be aborted.

[Action]

To investigate the cause of the occurrence from the message, and remove cause.

---

### 2.53.36 15646

---

**@1@: invalid argument: @2@**

[Description]

An error occurred.

[System Processing]

Processing will be aborted.

[Action]

To investigate the cause of the occurrence from the message, and remove cause.

## 2.53.37 15647

---

**@1@: no data directory specified**

[Description]

An error occurred.

[System Processing]

Processing will be aborted.

[Action]

To investigate the cause of the occurrence from the message, and remove cause.

## 2.53.38 15648

---

**@1@: could not open file "@2@" for reading: @3@**

[Description]

An error occurred.

[System Processing]

Processing will be aborted.

[Action]

To investigate the cause of the occurrence from the message, and remove cause.

## 2.53.39 15649

---

**@1@: could not read file "@2@": @3@**

[Description]

An error occurred.

[System Processing]

Processing will be aborted.

[Action]

To investigate the cause of the occurrence from the message, and remove cause.

## 2.53.40 15652

---

**child process exited with unrecognized status @1@**

[Description]

An error occurred.

[System Processing]

Processing will be aborted.



[Action]

To investigate the cause of the occurrence from the message, and remove cause.

## 2.53.41 15653

---

**@1@: could not open PID file "@2@": @3@**

[Description]

An error occurred.

[System Processing]

Processing will be aborted.

[Action]

To investigate the cause of the occurrence from the message, and remove cause.

## 2.53.42 15654

---

**@1@: invalid data in PID file "@2@"**

[Description]

An error occurred.

[System Processing]

Processing will be aborted.

[Action]

To investigate the cause of the occurrence from the message, and remove cause.

## 2.53.43 15658

---

**@1@: cannot set core file size limit; disallowed by hard limit**

[Description]

An error occurred.

[System Processing]

Processing will be aborted.

[Action]

To investigate the cause of the occurrence from the message, and remove cause.

## 2.53.44 15659

---

**@1@: could not read file "@2@"**

[Description]

An error occurred.

[System Processing]

Processing will be aborted.

[Action]

To investigate the cause of the occurrence from the message, and remove cause.

## 2.53.45 15660

---

**@1@: option file "@2@" must have exactly one line**

[Description]

An error occurred.

[System Processing]

Processing will be aborted.

[Action]

To investigate the cause of the occurrence from the message, and remove cause.

## 2.53.46 15661

---

**The program "@1@" is needed by @2@ but was not found in the same directory as "@3@". Check your installation.**

[Description]

An error occurred.

[System Processing]

Processing will be aborted.

[Action]

To investigate the cause of the occurrence from the message, and remove cause.

## 2.53.47 15662

---

**The program "@1@" was found by "@2@" but was not the same version as @3@. Check your installation.**

[Description]

An error occurred.

[System Processing]

Processing will be aborted.

[Action]

To investigate the cause of the occurrence from the message, and remove cause.

## 2.53.48 15663

---

**@1@: database system initialization failed**

[Description]

An error occurred.

[System Processing]

Processing will be aborted.

[Action]

To investigate the cause of the occurrence from the message, and remove cause.

## 2.53.49 15664

---

**@1@: another server might be running; trying to start server anyway**

[Description]

An error occurred.

[System Processing]

Processing will be aborted.

[Action]

To investigate the cause of the occurrence from the message, and remove cause.

## 2.53.50 15666

---

**@1@: could not start serverExamine the log output.**

[Description]

An error occurred.

[System Processing]

Processing will be aborted.

[Action]

To investigate the cause of the occurrence from the message, and remove cause.

## 2.53.51 15668

---

**@1@: PID file "@2@" does not exist**

[Description]

An error occurred.

[System Processing]

Processing will be aborted.

[Action]

To investigate the cause of the occurrence from the message, and remove cause.

## 2.53.52 15669

---

**Is server running?**

[Description]

An error occurred.

[System Processing]

Processing will be aborted.

[Action]

To investigate the cause of the occurrence from the message, and remove cause.

## 2.53.53 15670

---

---

**@1@: cannot stop server; single-user server is running (PID: @2@)****[Description]**

An error occurred.

**[System Processing]**

Processing will be aborted.

**[Action]**

To investigate the cause of the occurrence from the message, and remove cause.

---

**2.53.54 15671**

---

**@1@: could not send stop signal (PID: @2@): @3@****[Description]**

An error occurred.

**[System Processing]**

Processing will be aborted.

**[Action]**

To investigate the cause of the occurrence from the message, and remove cause.

---

**2.53.55 15673**

---

**@1@: server does not shut down****[Description]**

An error occurred.

**[System Processing]**

Processing will be aborted.

**[Action]**

To investigate the cause of the occurrence from the message, and remove cause.

---

**2.53.56 15674**

---

**@1@: cannot restart server; single-user server is running (PID: @2@)****[Description]**

An error occurred.

**[System Processing]**

Processing will be aborted.

**[Action]**

To investigate the cause of the occurrence from the message, and remove cause.

---

**2.53.57 15675**

---

**@1@: old server process (PID: @2@) seems to be gone**

[Description]

An error occurred.

[System Processing]

Processing will be aborted.

[Action]

To investigate the cause of the occurrence from the message, and remove cause.

---

## 2.53.58 15676

---

**@1@: cannot reload server; single-user server is running (PID: @2@)**

[Description]

An error occurred.

[System Processing]

Processing will be aborted.

[Action]

To investigate the cause of the occurrence from the message, and remove cause.

---

## 2.53.59 15677

---

**@1@: could not send reload signal (PID: @2@): @3@**

[Description]

An error occurred.

[System Processing]

Processing will be aborted.

[Action]

To investigate the cause of the occurrence from the message, and remove cause.

---

## 2.53.60 15678

---

**@1@: cannot promote server; single-user server is running (PID: @2@)**

[Description]

An error occurred.

[System Processing]

Processing will be aborted.

[Action]

To investigate the cause of the occurrence from the message, and remove cause.

---

## 2.53.61 15679

---

**@1@: cannot promote server; server is not in standby mode**

[Description]

An error occurred.

[System Processing]

Processing will be aborted.

[Action]

To investigate the cause of the occurrence from the message, and remove cause.

## 2.53.62 15680

---

**@1@: could not create promote signal file "@2@": @3@**

[Description]

An error occurred.

[System Processing]

Processing will be aborted.

[Action]

To investigate the cause of the occurrence from the message, and remove cause.

## 2.53.63 15681

---

**@1@: could not write promote signal file "@2@": @3@**

[Description]

An error occurred.

[System Processing]

Processing will be aborted.

[Action]

To investigate the cause of the occurrence from the message, and remove cause.

## 2.53.64 15682

---

**@1@: could not send promote signal (PID: @2@): @3@**

[Description]

An error occurred.

[System Processing]

Processing will be aborted.

[Action]

To investigate the cause of the occurrence from the message, and remove cause.

## 2.53.65 15683

---

**@1@: could not send signal @2@ (PID: @3@): @4@**

[Description]

An error occurred.

[System Processing]

Processing will be aborted.

[Action]

To investigate the cause of the occurrence from the message, and remove cause.

## 2.53.66 15684

---

**@1@: could not find own program executable**

[Description]

An error occurred.

[System Processing]

Processing will be aborted.

[Action]

To investigate the cause of the occurrence from the message, and remove cause.

## 2.53.67 15685

---

**@1@: could not find postgres program executable**

[Description]

An error occurred.

[System Processing]

Processing will be aborted.

[Action]

To investigate the cause of the occurrence from the message, and remove cause.

## 2.53.68 15686

---

**@1@: could not open service manager**

[Description]

An error occurred.

[System Processing]

Processing will be aborted.

[Action]

To investigate the cause of the occurrence from the message, and remove cause.

## 2.53.69 15687

---

**@1@: service "@2@" already registered**

[Description]

An error occurred.

[System Processing]

Processing will be aborted.

[Action]

To investigate the cause of the occurrence from the message, and remove cause.

## 2.53.70 15688

---

**@1@: could not register service "@2@": error code @3@**

[Description]

An error occurred.

[System Processing]

Processing will be aborted.

[Action]

To investigate the cause of the occurrence from the message, and remove cause.

## 2.53.71 15689

---

**@1@: service "@2@" not registered**

[Description]

An error occurred.

[System Processing]

Processing will be aborted.

[Action]

To investigate the cause of the occurrence from the message, and remove cause.

## 2.53.72 15690

---

**@1@: could not open service "@2@": error code @3@**

[Description]

An error occurred.

[System Processing]

Processing will be aborted.

[Action]

To investigate the cause of the occurrence from the message, and remove cause.

## 2.53.73 15691

---

**@1@: could not unregister service "@2@": error code @3@**

[Description]

An error occurred.

[System Processing]

Processing will be aborted.

[Action]

To investigate the cause of the occurrence from the message, and remove cause.

## 2.53.74 15692

---



---

## Timed out waiting for server startup

### [Description]

An error occurred.

### [System Processing]

Processing will be aborted.

### [Action]

To investigate the cause of the occurrence from the message, and remove cause.

---

## 2.53.75 15693

---

### @1@: could not start service "@2@": error code @3@

### [Description]

An error occurred.

### [System Processing]

Processing will be aborted.

### [Action]

To investigate the cause of the occurrence from the message, and remove cause.

---

## 2.53.76 15695

---

### @1@: could not open process token: error code @2@

### [Description]

An error occurred.

### [System Processing]

Processing will be aborted.

### [Action]

To investigate the cause of the occurrence from the message, and remove cause.

---

## 2.53.77 15696

---

### @1@: could not allocate SIDs: error code @2@

### [Description]

An error occurred.

### [System Processing]

Processing will be aborted.

### [Action]

To investigate the cause of the occurrence from the message, and remove cause.

---

## 2.53.78 15697

---

### @1@: could not create restricted token: error code @2@

[Description]

An error occurred.

[System Processing]

Processing will be aborted.

[Action]

To investigate the cause of the occurrence from the message, and remove cause.

---

## 2.53.79 15699

---

**@1@: unrecognized shutdown mode "@2@"**

[Description]

An error occurred.

[System Processing]

Processing will be aborted.

[Action]

To investigate the cause of the occurrence from the message, and remove cause.

---

## 2.54 Message Numbers Beginning with 15700

---

---

### 2.54.1 15700

---

**@1@: unrecognized signal name "@2@"**

[Description]

An error occurred.

[System Processing]

Processing will be aborted.

[Action]

To investigate the cause of the occurrence from the message, and remove cause.

---

### 2.54.2 15701

---

**@1@: unrecognized start type "@2@"**

[Description]

An error occurred.

[System Processing]

Processing will be aborted.

[Action]

To investigate the cause of the occurrence from the message, and remove cause.

---

### 2.54.3 15702

---

**@1@: could not determine the data directory using command "@2@"**

[Description]

An error occurred.

[System Processing]

Processing will be aborted.

[Action]

To investigate the cause of the occurrence from the message, and remove cause.

## 2.54.4 15703

---

### @1@: -S option not supported on this platform

[Description]

An error occurred.

[System Processing]

Processing will be aborted.

[Action]

To investigate the cause of the occurrence from the message, and remove cause.

## 2.54.5 15704

---

### @1@: too many command-line arguments (first is "@2@")

[Description]

An error occurred.

[System Processing]

Processing will be aborted.

[Action]

To investigate the cause of the occurrence from the message, and remove cause.

## 2.54.6 15705

---

### @1@: missing arguments for kill mode

[Description]

An error occurred.

[System Processing]

Processing will be aborted.

[Action]

To investigate the cause of the occurrence from the message, and remove cause.

## 2.54.7 15706

---

### @1@: unrecognized operation mode "@2@"

[Description]

An error occurred.

[System Processing]

Processing will be aborted.

[Action]

To investigate the cause of the occurrence from the message, and remove cause.

## 2.54.8 15707

---

### @1@: no operation specified

[Description]

An error occurred.

[System Processing]

Processing will be aborted.

[Action]

To investigate the cause of the occurrence from the message, and remove cause.

## 2.54.9 15708

---

### child process exited with unrecognized status @1@

[Description]

An error occurred.

[System Processing]

Processing will be aborted.

[Action]

To investigate the cause of the occurrence from the message, and remove cause.

## 2.54.10 15709

---

### failed sanity check, parent OID @1@ of table "@2@" (OID @3@) not found

[Description]

An error occurred.

[System Processing]

Processing will be aborted.

[Action]

To investigate the cause of the occurrence from the message, and remove cause.

## 2.54.11 15710

---

### could not parse numeric array "@1@": too many numbers

[Description]

An error occurred.

[System Processing]

Processing will be aborted.

[Action]

To investigate the cause of the occurrence from the message, and remove cause.

## 2.54.12 15711

---

### could not parse numeric array "@1@": invalid character in number

[Description]

An error occurred.

[System Processing]

Processing will be aborted.

[Action]

To investigate the cause of the occurrence from the message, and remove cause.

## 2.54.13 15712

---

### invalid compression code: @1@

[Description]

An error occurred.

[System Processing]

Processing will be aborted.

[Action]

To investigate the cause of the occurrence from the message, and remove cause.

## 2.54.14 15713

---

### not built with zlib support

[Description]

An error occurred.

[System Processing]

Processing will be aborted.

[Action]

To investigate the cause of the occurrence from the message, and remove cause.

## 2.54.15 15714

---

### could not initialize compression library: @1@

[Description]

An error occurred.

[System Processing]

Processing will be aborted.

[Action]

To investigate the cause of the occurrence from the message, and remove cause.

## 2.54.16 15715

---

**could not close compression stream: @1@**

[Description]

An error occurred.

[System Processing]

Processing will be aborted.

[Action]

To investigate the cause of the occurrence from the message, and remove cause.

## 2.54.17 15716

---

**could not compress data: @1@**

[Description]

An error occurred.

[System Processing]

Processing will be aborted.

[Action]

To investigate the cause of the occurrence from the message, and remove cause.

## 2.54.18 15718

---

**could not uncompress data: @1@**

[Description]

An error occurred.

[System Processing]

Processing will be aborted.

[Action]

To investigate the cause of the occurrence from the message, and remove cause.

## 2.54.19 15719

---

**could not close compression library: @1@**

[Description]

An error occurred.

[System Processing]

Processing will be aborted.

[Action]

To investigate the cause of the occurrence from the message, and remove cause.

## 2.54.20 15720

---

---

### cannot duplicate null pointer (internal error)

[Description]

An error occurred.

[System Processing]

Processing will be aborted.

[Action]

To investigate the cause of the occurrence from the message, and remove cause.

---

## 2.54.21 15721

---

### @1@: unrecognized section name: "@2@"

[Description]

An error occurred.

[System Processing]

Processing will be aborted.

[Action]

To investigate the cause of the occurrence from the message, and remove cause.

---

## 2.54.22 15722

---

### out of on\_exit\_nicely slots

[Description]

An error occurred.

[System Processing]

Processing will be aborted.

[Action]

To investigate the cause of the occurrence from the message, and remove cause.

---

## 2.54.23 15723

---

### could not close output file: @1@

[Description]

An error occurred.

[System Processing]

Processing will be aborted.

[Action]

To investigate the cause of the occurrence from the message, and remove cause.

---

## 2.54.24 15725

---

### unexpected section code @1@

[Description]

An error occurred.

[System Processing]

Processing will be aborted.

[Action]

To investigate the cause of the occurrence from the message, and remove cause.

---

## 2.54.25 15726

---

### parallel restore is not supported with this archive file format

[Description]

An error occurred.

[System Processing]

Processing will be aborted.

[Action]

To investigate the cause of the occurrence from the message, and remove cause.

---

## 2.54.26 15727

---

### parallel restore is not supported with archives made by pre-8.0 pg\_dump

[Description]

An error occurred.

[System Processing]

Processing will be aborted.

[Action]

To investigate the cause of the occurrence from the message, and remove cause.

---

## 2.54.27 15728

---

### cannot restore from compressed archive (compression not supported in this installation)

[Description]

An error occurred.

[System Processing]

Processing will be aborted.

[Action]

To investigate the cause of the occurrence from the message, and remove cause.

---

## 2.54.28 15729

---

### connecting to database for restore

[Description]

Terminated normally.



[System Processing]

Continues processing.

[Action]

No action required.

## 2.54.29 15730

---

**direct database connections are not supported in pre-1.3 archives**

[Description]

An error occurred.

[System Processing]

Processing will be aborted.

[Action]

To investigate the cause of the occurrence from the message, and remove cause.

## 2.54.30 15731

---

**warning from original dump file: @1@**

[Description]

The application or command terminated normally, but a warning was output.

[System Processing]

Processing will continue.

[Action]

Check the message text and confirm that the issue does not affect the expected outcome.

## 2.54.31 15732

---

**internal error -- WriteData cannot be called outside the context of a DataDumper routine**

[Description]

An error occurred.

[System Processing]

Processing will be aborted.

[Action]

To investigate the cause of the occurrence from the message, and remove cause.

## 2.54.32 15733

---

**large-object output not supported in chosen format**

[Description]

An error occurred.

[System Processing]

Processing will be aborted.

[Action]

To investigate the cause of the occurrence from the message, and remove cause.

## 2.54.33 15734

---

**restored @1 @ large object**

[Description]

An error occurred.

[System Processing]

Processing will be aborted.

[Action]

To investigate the cause of the occurrence from the message, and remove cause.

## 2.54.34 15736

---

**could not create large object @1 @: @2@**

[Description]

Terminated normally.

[System Processing]

Continues processing.

[Action]

No action required.

## 2.54.35 15737

---

**could not open large object @1 @: @2@**

[Description]

An error occurred.

[System Processing]

Processing will be aborted.

[Action]

To investigate the cause of the occurrence from the message, and remove cause.

## 2.54.36 15738

---

**could not open TOC file "@1 @": @2@**

[Description]

An error occurred.

[System Processing]

Processing will be aborted.

[Action]

To investigate the cause of the occurrence from the message, and remove cause.

## 2.54.37 15740

---

**could not find entry for ID @1@**

[Description]

An error occurred.

[System Processing]

Processing will be aborted.

[Action]

To investigate the cause of the occurrence from the message, and remove cause.

## 2.54.38 15741

---

**could not close TOC file: @1@**

[Description]

An error occurred.

[System Processing]

Processing will be aborted.

[Action]

To investigate the cause of the occurrence from the message, and remove cause.

## 2.54.39 15742

---

**could not open output file "@1@": @2@**

[Description]

An error occurred.

[System Processing]

Processing will be aborted.

[Action]

To investigate the cause of the occurrence from the message, and remove cause.

## 2.54.40 15743

---

**could not open output file: @1@**

[Description]

An error occurred.

[System Processing]

Processing will be aborted.

[Action]

To investigate the cause of the occurrence from the message, and remove cause.

## 2.54.41 15744

---

---

**wrote @1@ byte of large object data (result = @2@)**

[Description]

Terminated normally.

[System Processing]

Continues processing.

[Action]

No action required.

---

## 2.54.42 15746

---

**could not write to large object (result: @1@, expected: @2@)**

[Description]

An error occurred.

[System Processing]

Processing will be aborted.

[Action]

To investigate the cause of the occurrence from the message, and remove cause.

---

## 2.54.43 15748

---

**Error while INITIALIZING:**

[Description]

An error occurred.

[System Processing]

Processing will be aborted.

[Action]

To investigate the cause of the occurrence from the message, and remove cause.

---

## 2.54.44 15749

---

**Error while PROCESSING TOC:**

[Description]

An error occurred.

[System Processing]

Processing will be aborted.

[Action]

To investigate the cause of the occurrence from the message, and remove cause.

---

## 2.54.45 15750

---

**Error while FINALIZING:**

[Description]

An error occurred.

[System Processing]

Processing will be aborted.

[Action]

To investigate the cause of the occurrence from the message, and remove cause.

## 2.54.46 15751

---

### Error from TOC entry @1@; @2@ @3@ @4@ @5@ @6@

[Description]

An error occurred.

[System Processing]

Processing will be aborted.

[Action]

To investigate the cause of the occurrence from the message, and remove cause.

## 2.54.47 15752

---

### bad dumpld

[Description]

An error occurred.

[System Processing]

Processing will be aborted.

[Action]

To investigate the cause of the occurrence from the message, and remove cause.

## 2.54.48 15753

---

### bad table dumpld for TABLE DATA item

[Description]

An error occurred.

[System Processing]

Processing will be aborted.

[Action]

To investigate the cause of the occurrence from the message, and remove cause.

## 2.54.49 15754

---

### unexpected data offset flag @1@

[Description]

An error occurred.

[System Processing]

Processing will be aborted.

[Action]

To investigate the cause of the occurrence from the message, and remove cause.

## 2.54.50 15755

---

### file offset in dump file is too large

[Description]

An error occurred.

[System Processing]

Processing will be aborted.

[Action]

To investigate the cause of the occurrence from the message, and remove cause.

## 2.54.51 15757

---

### directory name too long: "@1@"

[Description]

An error occurred.

[System Processing]

Processing will be aborted.

[Action]

To investigate the cause of the occurrence from the message, and remove cause.

## 2.54.52 15758

---

### directory "@1@" does not appear to be a valid archive ("toc.dat" does not exist)

[Description]

An error occurred.

[System Processing]

Processing will be aborted.

[Action]

To investigate the cause of the occurrence from the message, and remove cause.

## 2.54.53 15759

---

### could not open input file "@1@": @2@

[Description]

An error occurred.

[System Processing]

Processing will be aborted.

[Action]

To investigate the cause of the occurrence from the message, and remove cause.

## 2.54.54 15760

---

**could not open input file: @1@**

[Description]

An error occurred.

[System Processing]

Processing will be aborted.

[Action]

To investigate the cause of the occurrence from the message, and remove cause.

## 2.54.55 15761

---

**could not read input file: @1@**

[Description]

An error occurred.

[System Processing]

Processing will be aborted.

[Action]

To investigate the cause of the occurrence from the message, and remove cause.

## 2.54.56 15762

---

**input file is too short (read @1@, expected 5)**

[Description]

An error occurred.

[System Processing]

Processing will be aborted.

[Action]

To investigate the cause of the occurrence from the message, and remove cause.

## 2.54.57 15763

---

**input file appears to be a text format dump. Please use psql.**

[Description]

An error occurred.

[System Processing]

Processing will be aborted.

[Action]

To investigate the cause of the occurrence from the message, and remove cause.

## 2.54.58 15764

---

### input file does not appear to be a valid archive (too short?)

[Description]

An error occurred.

[System Processing]

Processing will be aborted.

[Action]

To investigate the cause of the occurrence from the message, and remove cause.

## 2.54.59 15765

---

### input file does not appear to be a valid archive

[Description]

An error occurred.

[System Processing]

Processing will be aborted.

[Action]

To investigate the cause of the occurrence from the message, and remove cause.

## 2.54.60 15766

---

### could not close input file: @1@

[Description]

An error occurred.

[System Processing]

Processing will be aborted.

[Action]

To investigate the cause of the occurrence from the message, and remove cause.

## 2.54.61 15767

---

### unrecognized file format "@1@"

[Description]

An error occurred.

[System Processing]

Processing will be aborted.

[Action]

To investigate the cause of the occurrence from the message, and remove cause.

## 2.54.62 15768

---



---

### entry ID @1@ out of range -- perhaps a corrupt TOC

[Description]

An error occurred.

[System Processing]

Processing will be aborted.

[Action]

To investigate the cause of the occurrence from the message, and remove cause.

---

### 2.54.63 15769

---

#### read TOC entry @1@ (ID @2@) for @3@ @4@

[Description]

An error occurred.

[System Processing]

Processing will be aborted.

[Action]

To investigate the cause of the occurrence from the message, and remove cause.

---

### 2.54.64 15770

---

#### unrecognized encoding "@1@"

[Description]

An error occurred.

[System Processing]

Processing will be aborted.

[Action]

To investigate the cause of the occurrence from the message, and remove cause.

---

### 2.54.65 15771

---

#### invalid ENCODING item: @1@

[Description]

An error occurred.

[System Processing]

Processing will be aborted.

[Action]

To investigate the cause of the occurrence from the message, and remove cause.

---

### 2.54.66 15772

---

#### invalid STDSTRINGS item: @1@

[Description]

An error occurred.

[System Processing]

Processing will be aborted.

[Action]

To investigate the cause of the occurrence from the message, and remove cause.

## 2.54.67 15773

---

### could not set session user to "@1@": @2@

[Description]

An error occurred.

[System Processing]

Processing will be aborted.

[Action]

To investigate the cause of the occurrence from the message, and remove cause.

## 2.54.68 15774

---

### could not set default\_with\_oids: @1@

[Description]

An error occurred.

[System Processing]

Processing will be aborted.

[Action]

To investigate the cause of the occurrence from the message, and remove cause.

## 2.54.69 15775

---

### could not set search\_path to "@1@": @2@

[Description]

An error occurred.

[System Processing]

Processing will be aborted.

[Action]

To investigate the cause of the occurrence from the message, and remove cause.

## 2.54.70 15776

---

### could not set default\_tablespace to @1@: @2@

[Description]

An error occurred.

[System Processing]

Processing will be aborted.

[Action]

To investigate the cause of the occurrence from the message, and remove cause.

## 2.54.71 15779

---

### did not find magic string in file header

[Description]

An error occurred.

[System Processing]

Processing will be aborted.

[Action]

To investigate the cause of the occurrence from the message, and remove cause.

## 2.54.72 15780

---

### unsupported version (@1@.@2@) in file header

[Description]

An error occurred.

[System Processing]

Processing will be aborted.

[Action]

To investigate the cause of the occurrence from the message, and remove cause.

## 2.54.73 15781

---

### sanity check on integer size (@1@) failed

[Description]

An error occurred.

[System Processing]

Processing will be aborted.

[Action]

To investigate the cause of the occurrence from the message, and remove cause.

## 2.54.74 15783

---

### expected format (@1@) differs from format found in file (@2@)

[Description]

An error occurred.

[System Processing]

Processing will be aborted.

[Action]

To investigate the cause of the occurrence from the message, and remove cause.

## 2.54.75 15786

---

### a worker process died unexpectedly

[Description]

An error occurred.

[System Processing]

Processing will be aborted.

[Action]

To investigate the cause of the occurrence from the message, and remove cause.

## 2.54.76 15787

---

### processing missed item @1@ @2@ @3@

[Description]

An error occurred.

[System Processing]

Processing will be aborted.

[Action]

To investigate the cause of the occurrence from the message, and remove cause.

## 2.54.77 15789

---

### could not create worker process: @1@

[Description]

An error occurred.

[System Processing]

Processing will be aborted.

[Action]

To investigate the cause of the occurrence from the message, and remove cause.

## 2.54.78 15791

---

### no item ready

[Description]

An error occurred.

[System Processing]

Processing will be aborted.

[Action]

To investigate the cause of the occurrence from the message, and remove cause.

## 2.54.79 15793

---

### **worker process failed: exit code @1@**

[Description]

An error occurred.

[System Processing]

Processing will be aborted.

[Action]

To investigate the cause of the occurrence from the message, and remove cause.

## 2.54.80 15794

---

### **transferring dependency @1@ -> @2@ to @3@**

[Description]

An error occurred.

[System Processing]

Processing will be aborted.

[Action]

To investigate the cause of the occurrence from the message, and remove cause.

## 2.54.81 15795

---

### **table "@1@" could not be created, will not restore its data**

[Description]

An error occurred.

[System Processing]

Processing will be aborted.

[Action]

To investigate the cause of the occurrence from the message, and remove cause.

## 2.54.82 15796

---

### **invalid OID for large object**

[Description]

An error occurred.

[System Processing]

Processing will be aborted.

[Action]

To investigate the cause of the occurrence from the message, and remove cause.

## 2.54.83 15797

---

---

### unrecognized data block type (@1@) while searching archive

[Description]

An error occurred.

[System Processing]

Processing will be aborted.

[Action]

To investigate the cause of the occurrence from the message, and remove cause.

---

## 2.54.84 15798

---

### error during file seek: @1@

[Description]

An error occurred.

[System Processing]

Processing will be aborted.

[Action]

To investigate the cause of the occurrence from the message, and remove cause.

---

## 2.54.85 15799

---

### could not find block ID @1@ in archive -- possibly due to out-of-order restore request, which cannot be handled due to lack of data offsets in archive

[Description]

An error occurred.

[System Processing]

Processing will be aborted.

[Action]

To investigate the cause of the occurrence from the message, and remove cause.

---

## 2.55 Message Numbers Beginning with 15800

---

### 2.55.1 15800

---

#### could not find block ID @1@ in archive -- possibly due to out-of-order restore request, which cannot be handled due to non-seekable input file

[Description]

An error occurred.

[System Processing]

Processing will be aborted.

[Action]

To investigate the cause of the occurrence from the message, and remove cause.

## 2.55.2 15801

---

### could not find block ID @1@ in archive -- possibly corrupt archive

[Description]

An error occurred.

[System Processing]

Processing will be aborted.

[Action]

To investigate the cause of the occurrence from the message, and remove cause.

## 2.55.3 15802

---

### found unexpected block ID (@1@) when reading data -- expected @2@

[Description]

An error occurred.

[System Processing]

Processing will be aborted.

[Action]

To investigate the cause of the occurrence from the message, and remove cause.

## 2.55.4 15803

---

### unrecognized data block type @1@ while restoring archive

[Description]

An error occurred.

[System Processing]

Processing will be aborted.

[Action]

To investigate the cause of the occurrence from the message, and remove cause.

## 2.55.5 15804

---

### could not read from input file: end of file

[Description]

An error occurred.

[System Processing]

Processing will be aborted.

[Action]

To investigate the cause of the occurrence from the message, and remove cause.

## 2.55.6 15805

---

---

### could not read from input file: @1@

[Description]

An error occurred.

[System Processing]

Processing will be aborted.

[Action]

To investigate the cause of the occurrence from the message, and remove cause.

---

## 2.55.7 15807

---

### could not close archive file: @1@

[Description]

An error occurred.

[System Processing]

Processing will be aborted.

[Action]

To investigate the cause of the occurrence from the message, and remove cause.

---

## 2.55.8 15808

---

### can only reopen input archives

[Description]

An error occurred.

[System Processing]

Processing will be aborted.

[Action]

To investigate the cause of the occurrence from the message, and remove cause.

---

## 2.55.9 15809

---

### parallel restore from standard input is not supported

[Description]

An error occurred.

[System Processing]

Processing will be aborted.

[Action]

To investigate the cause of the occurrence from the message, and remove cause.

---

## 2.55.10 15810

---

### parallel restore from non-seekable file is not supported



[Description]

An error occurred.

[System Processing]

Processing will be aborted.

[Action]

To investigate the cause of the occurrence from the message, and remove cause.

## 2.55.11 15811

---

**could not determine seek position in archive file: @1@**

[Description]

An error occurred.

[System Processing]

Processing will be aborted.

[Action]

To investigate the cause of the occurrence from the message, and remove cause.

## 2.55.12 15812

---

**could not set seek position in archive file: @1@**

[Description]

An error occurred.

[System Processing]

Processing will be aborted.

[Action]

To investigate the cause of the occurrence from the message, and remove cause.

## 2.55.13 15814

---

**@1@: could not parse server version "@2@"**

[Description]

An error occurred.

[System Processing]

Processing will be aborted.

[Action]

To investigate the cause of the occurrence from the message, and remove cause.

## 2.55.14 15815

---

**could not get server\_version from libpq**

[Description]

An error occurred.

[System Processing]

Processing will be aborted.

[Action]

To investigate the cause of the occurrence from the message, and remove cause.

---

## 2.55.15 15816

---

### aborting because of server version mismatch

[Description]

An error occurred.

[System Processing]

Processing will be aborted.

[Action]

To investigate the cause of the occurrence from the message, and remove cause.

---

## 2.55.16 15817

---

### failed to reconnect to database

[Description]

An error occurred.

[System Processing]

Processing will be aborted.

[Action]

To investigate the cause of the occurrence from the message, and remove cause.

---

## 2.55.17 15818

---

### could not reconnect to database: @1@

[Description]

An error occurred.

[System Processing]

Processing will be aborted.

[Action]

To investigate the cause of the occurrence from the message, and remove cause.

---

## 2.55.18 15819

---

### connection needs password

[Description]

An error occurred.

[System Processing]

Processing will be aborted.

[Action]

To investigate the cause of the occurrence from the message, and remove cause.

## 2.55.19 15820

---

### already connected to a database

[Description]

An error occurred.

[System Processing]

Processing will be aborted.

[Action]

To investigate the cause of the occurrence from the message, and remove cause.

## 2.55.20 15821

---

### failed to connect to database

[Description]

An error occurred.

[System Processing]

Processing will be aborted.

[Action]

To investigate the cause of the occurrence from the message, and remove cause.

## 2.55.21 15822

---

### connection to database "@1@" failed: @2@

[Description]

An error occurred.

[System Processing]

Processing will be aborted.

[Action]

To investigate the cause of the occurrence from the message, and remove cause.

## 2.55.22 15823

---

### query failed: @1@

[Description]

An error occurred.

[System Processing]

Processing will be aborted.

[Action]

To investigate the cause of the occurrence from the message, and remove cause.

## 2.55.23 15824

---

**query was: @1@**

[Description]

An error occurred.

[System Processing]

Processing will be aborted.

[Action]

To investigate the cause of the occurrence from the message, and remove cause.

## 2.55.24 15825

---

**@1@: @2@ Command was: @3@**

[Description]

An error occurred.

[System Processing]

Processing will be aborted.

[Action]

To investigate the cause of the occurrence from the message, and remove cause.

## 2.55.25 15826

---

**could not execute query**

[Description]

An error occurred.

[System Processing]

Processing will be aborted.

[Action]

To investigate the cause of the occurrence from the message, and remove cause.

## 2.55.26 15827

---

**error returned by PQputCopyData: @1@**

[Description]

An error occurred.

[System Processing]

Processing will be aborted.

[Action]

To investigate the cause of the occurrence from the message, and remove cause.

## 2.55.27 15828

---

---

**error returned by PQputCopyEnd: @1@****[Description]**

An error occurred.

**[System Processing]**

Processing will be aborted.

**[Action]**

To investigate the cause of the occurrence from the message, and remove cause.

---

**2.55.28 15829**

---

**COPY failed for table "@1@": @2@****[Description]**

An error occurred.

**[System Processing]**

Processing will be aborted.

**[Action]**

To investigate the cause of the occurrence from the message, and remove cause.

---

**2.55.29 15830**

---

**could not start database transaction****[Description]**

An error occurred.

**[System Processing]**

Processing will be aborted.

**[Action]**

To investigate the cause of the occurrence from the message, and remove cause.

---

**2.55.30 15831**

---

**could not commit database transaction****[Description]**

An error occurred.

**[System Processing]**

Processing will be aborted.

**[Action]**

To investigate the cause of the occurrence from the message, and remove cause.

---

**2.55.31 15832**

---

**no output directory specified**

[Description]

An error occurred.

[System Processing]

Processing will be aborted.

[Action]

To investigate the cause of the occurrence from the message, and remove cause.

## 2.55.32 15833

---

### could not create directory "@1@": @2@

[Description]

An error occurred.

[System Processing]

Processing will be aborted.

[Action]

To investigate the cause of the occurrence from the message, and remove cause.

## 2.55.33 15834

---

### could not close data file: @1@

[Description]

An error occurred.

[System Processing]

Processing will be aborted.

[Action]

To investigate the cause of the occurrence from the message, and remove cause.

## 2.55.34 15835

---

### could not open large object TOC file "@1@" for input: @2@

[Description]

An error occurred.

[System Processing]

Processing will be aborted.

[Action]

To investigate the cause of the occurrence from the message, and remove cause.

## 2.55.35 15836

---

### invalid line in large object TOC file "@1@": "@2@"

[Description]

An error occurred.

[System Processing]

Processing will be aborted.

[Action]

To investigate the cause of the occurrence from the message, and remove cause.

---

## 2.55.36 15837

---

**error reading large object TOC file "@1@"**

[Description]

An error occurred.

[System Processing]

Processing will be aborted.

[Action]

To investigate the cause of the occurrence from the message, and remove cause.

---

## 2.55.37 15838

---

**could not close large object TOC file "@1@": @2@**

[Description]

An error occurred.

[System Processing]

Processing will be aborted.

[Action]

To investigate the cause of the occurrence from the message, and remove cause.

---

## 2.55.38 15840

---

**could not write to blobs TOC file**

[Description]

An error occurred.

[System Processing]

Processing will be aborted.

[Action]

To investigate the cause of the occurrence from the message, and remove cause.

---

## 2.55.39 15841

---

**file name too long: "@1@"**

[Description]

An error occurred.

[System Processing]

Processing will be aborted.

[Action]

To investigate the cause of the occurrence from the message, and remove cause.

## 2.55.40 15842

---

**this format cannot be read**

[Description]

An error occurred.

[System Processing]

Processing will be aborted.

[Action]

To investigate the cause of the occurrence from the message, and remove cause.

## 2.55.41 15843

---

**could not open TOC file "@1@" for output: @2@**

[Description]

An error occurred.

[System Processing]

Processing will be aborted.

[Action]

To investigate the cause of the occurrence from the message, and remove cause.

## 2.55.42 15844

---

**could not open TOC file for output: @1@**

[Description]

An error occurred.

[System Processing]

Processing will be aborted.

[Action]

To investigate the cause of the occurrence from the message, and remove cause.

## 2.55.43 15845

---

**compression is not supported by tar archive format**

[Description]

An error occurred.

[System Processing]

Processing will be aborted.

[Action]

To investigate the cause of the occurrence from the message, and remove cause.



## 2.55.44 15846

---

**could not open TOC file "@1@" for input: @2@**

[Description]

An error occurred.

[System Processing]

Processing will be aborted.

[Action]

To investigate the cause of the occurrence from the message, and remove cause.

## 2.55.45 15847

---

**could not open TOC file for input: @1@**

[Description]

An error occurred.

[System Processing]

Processing will be aborted.

[Action]

To investigate the cause of the occurrence from the message, and remove cause.

## 2.55.46 15848

---

**could not find file "@1@" in archive**

[Description]

An error occurred.

[System Processing]

Processing will be aborted.

[Action]

To investigate the cause of the occurrence from the message, and remove cause.

## 2.55.47 15849

---

**could not generate temporary file name: @1@**

[Description]

An error occurred.

[System Processing]

Processing will be aborted.

[Action]

To investigate the cause of the occurrence from the message, and remove cause.

## 2.55.48 15850

---

---

### could not open temporary file

[Description]

An error occurred.

[System Processing]

Processing will be aborted.

[Action]

To investigate the cause of the occurrence from the message, and remove cause.

---

## 2.55.49 15851

---

### could not close tar member

[Description]

An error occurred.

[System Processing]

Processing will be aborted.

[Action]

To investigate the cause of the occurrence from the message, and remove cause.

---

## 2.55.50 15852

---

### internal error -- neither th nor fh specified in tarReadRaw()

[Description]

An error occurred.

[System Processing]

Processing will be aborted.

[Action]

To investigate the cause of the occurrence from the message, and remove cause.

---

## 2.55.51 15856

---

### invalid OID for large object (@1@)

[Description]

An error occurred.

[System Processing]

Processing will be aborted.

[Action]

To investigate the cause of the occurrence from the message, and remove cause.

---

## 2.55.52 15858

---

### could not close temporary file: @1@

[Description]

An error occurred.

[System Processing]

Processing will be aborted.

[Action]

To investigate the cause of the occurrence from the message, and remove cause.

## 2.55.53 15859

---

### actual file length (@1@) does not match expected (@2@)

[Description]

An error occurred.

[System Processing]

Processing will be aborted.

[Action]

To investigate the cause of the occurrence from the message, and remove cause.

## 2.55.54 15861

---

### could not find header for file "@1@" in tar archive

[Description]

An error occurred.

[System Processing]

Processing will be aborted.

[Action]

To investigate the cause of the occurrence from the message, and remove cause.

## 2.55.55 15862

---

### skipping tar member @1@

[Description]

The application or command terminated normally, but a warning was output.

[System Processing]

Processing will continue.

[Action]

Check the message text and confirm that the issue does not affect the expected outcome.

## 2.55.56 15863

---

### restoring data out of order is not supported in this archive format: "@1@" is required, but comes before "@2@" in the archive file.

[Description]

An error occurred.

[System Processing]

Processing will be aborted.

[Action]

To investigate the cause of the occurrence from the message, and remove cause.

---

## 2.55.57 15864

---

### [incomplete tar header found \(@1@ byte\)](#)

[Description]

An error occurred.

[System Processing]

Processing will be aborted.

[Action]

To investigate the cause of the occurrence from the message, and remove cause.

---

## 2.55.58 15866

---

### [TOC Entry @1@ at @2@ \(length @3@, checksum @4@\)](#)

[Description]

An error occurred.

[System Processing]

Processing will be aborted.

[Action]

To investigate the cause of the occurrence from the message, and remove cause.

---

## 2.55.59 15867

---

### [corrupt tar header found in @1@ \(expected @2@, computed @3@\) file position @4@](#)

[Description]

An error occurred.

[System Processing]

Processing will be aborted.

[Action]

To investigate the cause of the occurrence from the message, and remove cause.

---

## 2.55.60 15868

---

### [@1@: too many command-line arguments \(first is "@2@"\)](#)

[Description]

An error occurred.

[System Processing]

Processing will be aborted.

[Action]

To investigate the cause of the occurrence from the message, and remove cause.

---

## 2.55.61 15870

---

### no matching schemas were found

[Description]

An error occurred.

[System Processing]

Processing will be aborted.

[Action]

To investigate the cause of the occurrence from the message, and remove cause.

---

## 2.55.62 15871

---

### no matching tables were found

[Description]

An error occurred.

[System Processing]

Processing will be aborted.

[Action]

To investigate the cause of the occurrence from the message, and remove cause.

---

## 2.55.63 15872

---

### invalid client encoding "@1@" specified

[Description]

An error occurred.

[System Processing]

Processing will be aborted.

[Action]

To investigate the cause of the occurrence from the message, and remove cause.

---

## 2.55.64 15873

---

### invalid output format "@1@" specified

[Description]

An error occurred.

[System Processing]

Processing will be aborted.

[Action]

To investigate the cause of the occurrence from the message, and remove cause.

## 2.55.65 15875

---

### **dumping contents of table "@1@.@2@"**

[Description]

An error occurred.

[System Processing]

Processing will be aborted.

[Action]

To investigate the cause of the occurrence from the message, and remove cause.

## 2.55.66 15876

---

### **Dumping the contents of table "@1@" failed: PQgetCopyData() failed.**

[Description]

An error occurred.

[System Processing]

Processing will be aborted.

[Action]

To investigate the cause of the occurrence from the message, and remove cause.

## 2.55.67 15877

---

### **Dumping the contents of table "@1@" failed: PQgetResult() failed.**

[Description]

An error occurred.

[System Processing]

Processing will be aborted.

[Action]

To investigate the cause of the occurrence from the message, and remove cause.

## 2.55.68 15878

---

### **error reading large object @1@: @2@**

[Description]

An error occurred.

[System Processing]

Processing will be aborted.

[Action]

To investigate the cause of the occurrence from the message, and remove cause.

## 2.55.69 15879

---

### could not find parent extension for @1@

[Description]

An error occurred.

[System Processing]

Processing will be aborted.

[Action]

To investigate the cause of the occurrence from the message, and remove cause.

## 2.55.70 15881

---

### schema with OID @1@ does not exist

[Description]

An error occurred.

[System Processing]

Processing will be aborted.

[Action]

To investigate the cause of the occurrence from the message, and remove cause.

## 2.55.71 15889

---

### failed sanity check, parent table with OID @1@ of sequence with OID @2@ not found

[Description]

An error occurred.

[System Processing]

Processing will be aborted.

[Action]

To investigate the cause of the occurrence from the message, and remove cause.

## 2.55.72 15890

---

### query produced null referenced table name for foreign key trigger "@1@" on table "@2@" (OID of table: @3@)

[Description]

An error occurred.

[System Processing]

Processing will be aborted.

[Action]

To investigate the cause of the occurrence from the message, and remove cause.

## 2.55.73 15891

---

### invalid column numbering in table "@1@"

[Description]

An error occurred.

[System Processing]

Processing will be aborted.

[Action]

To investigate the cause of the occurrence from the message, and remove cause.

## 2.55.74 15892

---

### invalid adnum value @1@ for table "@2@"

[Description]

An error occurred.

[System Processing]

Processing will be aborted.

[Action]

To investigate the cause of the occurrence from the message, and remove cause.

## 2.55.75 15893

---

### expected @1@ check constraint on table "@2@" but found @3@

[Description]

An error occurred.

[System Processing]

Processing will be aborted.

[Action]

To investigate the cause of the occurrence from the message, and remove cause.

## 2.55.76 15895

---

### (The system catalogs might be corrupted.)

[Description]

An error occurred.

[System Processing]

Processing will be aborted.

[Action]

To investigate the cause of the occurrence from the message, and remove cause.



## 2.56 Message Numbers Beginning with 15900

---

### 2.56.1 15902

---

#### unrecognized provolatile value for function "@1@"

[Description]

An error occurred.

[System Processing]

Processing will be aborted.

[Action]

To investigate the cause of the occurrence from the message, and remove cause.

### 2.56.2 15907

---

#### could not parse default ACL list (@1@)

[Description]

An error occurred.

[System Processing]

Processing will be aborted.

[Action]

To investigate the cause of the occurrence from the message, and remove cause.

### 2.56.3 15908

---

#### could not parse GRANT ACL list (@1@) or REVOKE ACL list (@2@) for object "@3@" (@4@)

[Description]

An error occurred.

[System Processing]

Processing will be aborted.

[Action]

To investigate the cause of the occurrence from the message, and remove cause.

### 2.56.4 15909

---

#### query to obtain definition of view "@1@" returned no data

[Description]

An error occurred.

[System Processing]

Processing will be aborted.

[Action]

To investigate the cause of the occurrence from the message, and remove cause.

## 2.56.5 15910

---

### query to obtain definition of view "@1@" returned more than one definition

[Description]

An error occurred.

[System Processing]

Processing will be aborted.

[Action]

To investigate the cause of the occurrence from the message, and remove cause.

## 2.56.6 15911

---

### definition of view "@1@" appears to be empty (length zero)

[Description]

An error occurred.

[System Processing]

Processing will be aborted.

[Action]

To investigate the cause of the occurrence from the message, and remove cause.

## 2.56.7 15912

---

### invalid column number @1@ for table "@2@"

[Description]

An error occurred.

[System Processing]

Processing will be aborted.

[Action]

To investigate the cause of the occurrence from the message, and remove cause.

## 2.56.8 15913

---

### missing index for constraint "@1@"

[Description]

An error occurred.

[System Processing]

Processing will be aborted.

[Action]

To investigate the cause of the occurrence from the message, and remove cause.

## 2.56.9 15914

---

---

**unrecognized constraint type: @1@****[Description]**

An error occurred.

**[System Processing]**

Processing will be aborted.

**[Action]**

To investigate the cause of the occurrence from the message, and remove cause.

---

**2.56.10 15915**

---

**query to get data of sequence "@1@" returned @2@ row (expected 1)****[Description]**

An error occurred.

**[System Processing]**

Processing will be aborted.

**[Action]**

To investigate the cause of the occurrence from the message, and remove cause.

---

**2.56.11 15918**

---

**unexpected tgtype value: @1@****[Description]**

An error occurred.

**[System Processing]**

Processing will be aborted.

**[Action]**

To investigate the cause of the occurrence from the message, and remove cause.

---

**2.56.12 15919**

---

**invalid argument string (@1@) for trigger "@2@" on table "@3@"****[Description]**

An error occurred.

**[System Processing]**

Processing will be aborted.

**[Action]**

To investigate the cause of the occurrence from the message, and remove cause.

---

**2.56.13 15920**

---

**query to get rule "@1@" for table "@2@" failed: wrong number of rows returned**

[Description]

An error occurred.

[System Processing]

Processing will be aborted.

[Action]

To investigate the cause of the occurrence from the message, and remove cause.

## 2.56.14 15921

---

### query returned @1@ row instead of one: @2@

[Description]

An error occurred.

[System Processing]

Processing will be aborted.

[Action]

To investigate the cause of the occurrence from the message, and remove cause.

## 2.56.15 15923

---

### invalid dumpld @1@

[Description]

An error occurred.

[System Processing]

Processing will be aborted.

[Action]

To investigate the cause of the occurrence from the message, and remove cause.

## 2.56.16 15924

---

### invalid dependency @1@

[Description]

An error occurred.

[System Processing]

Processing will be aborted.

[Action]

To investigate the cause of the occurrence from the message, and remove cause.

## 2.56.17 15925

---

### could not identify dependency loop

[Description]

An error occurred.

[System Processing]

Processing will be aborted.

[Action]

To investigate the cause of the occurrence from the message, and remove cause.

## 2.56.18 15927

---

**The program "pg\_dump" is needed by @1@ but was not found in the same directory as "@2@". Check your installation.**

[Description]

An error occurred.

[System Processing]

Processing will be aborted.

[Action]

To investigate the cause of the occurrence from the message, and remove cause.

## 2.56.19 15928

---

**The program "pg\_dump" was found by "@1@" but was not the same version as @2@. Check your installation.**

[Description]

An error occurred.

[System Processing]

Processing will be aborted.

[Action]

To investigate the cause of the occurrence from the message, and remove cause.

## 2.56.20 15929

---

**@1@: could not connect to database "@2@"**

[Description]

An error occurred.

[System Processing]

Processing will be aborted.

[Action]

To investigate the cause of the occurrence from the message, and remove cause.

## 2.56.21 15930

---

**@1@: could not connect to databases "postgres" or "template1" Please specify an alternative database.**

[Description]

An error occurred.

[System Processing]

Processing will be aborted.

[Action]

To investigate the cause of the occurrence from the message, and remove cause.

---

## 2.56.22 15931

---

**@1@: could not open the output file "@2@": @3@**

[Description]

An error occurred.

[System Processing]

Processing will be aborted.

[Action]

To investigate the cause of the occurrence from the message, and remove cause.

---

## 2.56.23 15932

---

**@1@: could not parse ACL list (@2@) for tablespace "@3@"**

[Description]

An error occurred.

[System Processing]

Processing will be aborted.

[Action]

To investigate the cause of the occurrence from the message, and remove cause.

---

## 2.56.24 15933

---

**@1@: could not parse ACL list (@2@) for database "@3@"**

[Description]

An error occurred.

[System Processing]

Processing will be aborted.

[Action]

To investigate the cause of the occurrence from the message, and remove cause.

---

## 2.56.25 15934

---

**@1@: pg\_dump failed on database "@2@", exiting**

[Description]

An error occurred.

[System Processing]

Processing will be aborted.

[Action]

To investigate the cause of the occurrence from the message, and remove cause.

## 2.56.26 15935

---

**@1 @: could not re-open the output file "@2@": @3@**

[Description]

An error occurred.

[System Processing]

Processing will be aborted.

[Action]

To investigate the cause of the occurrence from the message, and remove cause.

## 2.56.27 15936

---

**@1 @: running "@2@"**

[Description]

An error occurred.

[System Processing]

Processing will be aborted.

[Action]

To investigate the cause of the occurrence from the message, and remove cause.

## 2.56.28 15937

---

**@1 @: could not connect to database "@2@": @3@**

[Description]

An error occurred.

[System Processing]

Processing will be aborted.

[Action]

To investigate the cause of the occurrence from the message, and remove cause.

## 2.56.29 15938

---

**@1 @: could not get server version**

[Description]

An error occurred.

[System Processing]

Processing will be aborted.

[Action]

To investigate the cause of the occurrence from the message, and remove cause.

## 2.56.30 15941

---

**@1@: executing @2@**

[Description]

An error occurred.

[System Processing]

Processing will be aborted.

[Action]

To investigate the cause of the occurrence from the message, and remove cause.

## 2.56.31 15942

---

**@1@: query failed: @2@**

[Description]

An error occurred.

[System Processing]

Processing will be aborted.

[Action]

To investigate the cause of the occurrence from the message, and remove cause.

## 2.56.32 15943

---

**@1@: query was: @2@**

[Description]

An error occurred.

[System Processing]

Processing will be aborted.

[Action]

To investigate the cause of the occurrence from the message, and remove cause.

## 2.56.33 15944

---

**unrecognized archive format "@1@"; please specify "c", "d", or "t"**

[Description]

An error occurred.

[System Processing]

Processing will be aborted.

[Action]

To investigate the cause of the occurrence from the message, and remove cause.

## 2.56.34 15946

---



---

**@1 @: invalid argument for option @2@****[Description]**

An error occurred.

**[System Processing]**

Processing will be aborted.

**[Action]**

To investigate the cause of the occurrence from the message, and remove cause.

---

**2.56.35 15947**

---

**@1 @: transaction ID epoch (-e) must not be -1****[Description]**

An error occurred.

**[System Processing]**

Processing will be aborted.

**[Action]**

To investigate the cause of the occurrence from the message, and remove cause.

---

**2.56.36 15949**

---

**@1 @: transaction ID (-x) must not be 0****[Description]**

An error occurred.

**[System Processing]**

Processing will be aborted.

**[Action]**

To investigate the cause of the occurrence from the message, and remove cause.

---

**2.56.37 15951**

---

**@1 @: OID (-o) must not be 0****[Description]**

An error occurred.

**[System Processing]**

Processing will be aborted.

**[Action]**

To investigate the cause of the occurrence from the message, and remove cause.

---

**2.56.38 15953**

---

**@1 @: multitransaction ID (-m) must not be 0**

[Description]

An error occurred.

[System Processing]

Processing will be aborted.

[Action]

To investigate the cause of the occurrence from the message, and remove cause.

## 2.56.39 15955

---

**@1@: multitransaction offset (-O) must not be -1**

[Description]

An error occurred.

[System Processing]

Processing will be aborted.

[Action]

To investigate the cause of the occurrence from the message, and remove cause.

## 2.56.40 15957

---

**@1@: no data directory specified**

[Description]

An error occurred.

[System Processing]

Processing will be aborted.

[Action]

To investigate the cause of the occurrence from the message, and remove cause.

## 2.56.41 15958

---

**@1@: cannot be executed by "root"**

[Description]

An error occurred.

[System Processing]

Processing will be aborted.

[Action]

To investigate the cause of the occurrence from the message, and remove cause.

## 2.56.42 15959

---

**@1@: could not change directory to "@2@": @3@**

[Description]

An error occurred.

[System Processing]

Processing will be aborted.

[Action]

To investigate the cause of the occurrence from the message, and remove cause.

## 2.56.43 15960

---

**@1@: could not open file "@2@" for reading: @3@**

[Description]

An error occurred.

[System Processing]

Processing will be aborted.

[Action]

To investigate the cause of the occurrence from the message, and remove cause.

## 2.56.44 15961

---

**If these values seem acceptable, use -f to force reset.**

[Description]

An error occurred.

[System Processing]

Processing will be aborted.

[Action]

To investigate the cause of the occurrence from the message, and remove cause.

## 2.56.45 15962

---

**Transaction log reset**

[Description]

An error occurred.

[System Processing]

Processing will be aborted.

[Action]

To investigate the cause of the occurrence from the message, and remove cause.

## 2.56.46 15963

---

**@1@: could not read file "@2@" : @3@**

[Description]

An error occurred.

[System Processing]

Processing will be aborted.

[Action]

To investigate the cause of the occurrence from the message, and remove cause.

## 2.56.47 15964

---

**@1@: pg\_control exists but has invalid CRC; proceed with caution**

[Description]

An error occurred.

[System Processing]

Processing will be aborted.

[Action]

To investigate the cause of the occurrence from the message, and remove cause.

## 2.56.48 15965

---

**@1@: pg\_control exists but is broken or unknown version; ignoring it**

[Description]

An error occurred.

[System Processing]

Processing will be aborted.

[Action]

To investigate the cause of the occurrence from the message, and remove cause.

## 2.56.49 15966

---

**@1@: internal error -- sizeof(ControlFileData) is too large ... fix PG\_CONTROL\_SIZE**

[Description]

An error occurred.

[System Processing]

Processing will be aborted.

[Action]

To investigate the cause of the occurrence from the message, and remove cause.

## 2.56.50 15967

---

**@1@: could not create pg\_control file: @2@**

[Description]

An error occurred.

[System Processing]

Processing will be aborted.

[Action]

To investigate the cause of the occurrence from the message, and remove cause.

## 2.56.51 15968

---

**@1@: could not write pg\_control file: @2@**

[Description]

An error occurred.

[System Processing]

Processing will be aborted.

[Action]

To investigate the cause of the occurrence from the message, and remove cause.

## 2.56.52 15969

---

**@1@: fsync error: @2@**

[Description]

An error occurred.

[System Processing]

Processing will be aborted.

[Action]

To investigate the cause of the occurrence from the message, and remove cause.

## 2.56.53 15970

---

**@1@: could not open directory "@2@": @3@**

[Description]

An error occurred.

[System Processing]

Processing will be aborted.

[Action]

To investigate the cause of the occurrence from the message, and remove cause.

## 2.56.54 15971

---

**@1@: could not read directory "@2@": @3@**

[Description]

An error occurred.

[System Processing]

Processing will be aborted.

[Action]

To investigate the cause of the occurrence from the message, and remove cause.

## 2.56.55 15972

---

---

**@1@: could not delete file "@2@": @3@**

[Description]

An error occurred.

[System Processing]

Processing will be aborted.

[Action]

To investigate the cause of the occurrence from the message, and remove cause.

---

## 2.56.56 15973

---

**@1@: could not open file "@2@": @3@**

[Description]

An error occurred.

[System Processing]

Processing will be aborted.

[Action]

To investigate the cause of the occurrence from the message, and remove cause.

---

## 2.56.57 15974

---

**@1@: could not write file "@2@": @3@**

[Description]

An error occurred.

[System Processing]

Processing will be aborted.

[Action]

To investigate the cause of the occurrence from the message, and remove cause.

---

## 2.56.58 15975

---

**could not create directory "@1@": @2@**

[Description]

An error occurred.

[System Processing]

Processing will be aborted.

[Action]

To investigate the cause of the occurrence from the message, and remove cause.

---

## 2.56.59 15976

---

**could not open directory "@1@": @2@**

[Description]

An error occurred.

[System Processing]

Processing will be aborted.

[Action]

To investigate the cause of the occurrence from the message, and remove cause.

---

## 2.56.60 15977

---

### could not stat file "@1@": @2@

[Description]

An error occurred.

[System Processing]

Processing will be aborted.

[Action]

To investigate the cause of the occurrence from the message, and remove cause.

---

## 2.56.61 15978

---

### could not read symbolic link "@1@": @2@

[Description]

An error occurred.

[System Processing]

Processing will be aborted.

[Action]

To investigate the cause of the occurrence from the message, and remove cause.

---

## 2.56.62 15979

---

### could not create symbolic link "@1@": @2@

[Description]

An error occurred.

[System Processing]

Processing will be aborted.

[Action]

To investigate the cause of the occurrence from the message, and remove cause.

---

## 2.56.63 15980

---

### out of memory

[Description]

There was insufficient free space in the server's memory during execution of the application.

[System Processing]

Processing will be aborted.

[Action]

Estimate memory usage and take the following action:

- If the number of simultaneous connections from client applications is high, reduce it.
- If the number of simultaneous SQL executions is high, reduce it.

## 2.56.64 15981

---

**could not open file "@1@": @2@**

[Description]

An error occurred.

[System Processing]

Processing will be aborted.

[Action]

To investigate the cause of the occurrence from the message, and remove cause.

## 2.56.65 15982

---

**could not create file "@1@": @2@**

[Description]

An error occurred.

[System Processing]

Processing will be aborted.

[Action]

To investigate the cause of the occurrence from the message, and remove cause.

## 2.56.66 15983

---

**could not read file "@1@": @2@**

[Description]

An error occurred.

[System Processing]

Processing will be aborted.

[Action]

To investigate the cause of the occurrence from the message, and remove cause.

## 2.56.67 15984

---

**could not write to file "@1@": @2@**

[Description]

An error occurred.



[System Processing]

Processing will be aborted.

[Action]

To investigate the cause of the occurrence from the message, and remove cause.

## 2.56.68 15985

---

### could not fsync file "@1@": @2@

[Description]

An error occurred.

[System Processing]

Processing will be aborted.

[Action]

To investigate the cause of the occurrence from the message, and remove cause.

## 2.56.69 15986

---

### could not close file "@1@": @2@

[Description]

An error occurred.

[System Processing]

Processing will be aborted.

[Action]

To investigate the cause of the occurrence from the message, and remove cause.

## 2.56.70 15987

---

### @1@: could not find own program executable

[Description]

An error occurred.

[System Processing]

Processing will be aborted.

[Action]

To investigate the cause of the occurrence from the message, and remove cause.

## 2.56.71 15988

---

### @1@: invalid checkpoint argument "@2@", must be "fast" or "spread"

[Description]

An error occurred.

[System Processing]

Processing will be aborted.

[Action]

To investigate the cause of the occurrence from the message, and remove cause.

## 2.56.72 15989

---

**@1 @: invalid argument @2 @**

[Description]

An error occurred.

[System Processing]

Processing will be aborted.

[Action]

To investigate the cause of the occurrence from the message, and remove cause.

## 2.56.73 15990

---

**@1 @: option @2 @ conflicts with option @3 @**

[Description]

An error occurred.

[System Processing]

Processing will be aborted.

[Action]

To investigate the cause of the occurrence from the message, and remove cause.

## 2.56.74 15991

---

**@1 @: the configured database storage directory differs from the data\_directory parameter**

[Description]

An error occurred.

[System Processing]

Processing will be aborted.

[Action]

To investigate the cause of the occurrence from the message, and remove cause.

## 2.56.75 15992

---

**@1 @: an invalid value was specified for the option -@2 @**

[Description]

An error occurred.

[System Processing]

Processing will be aborted.

[Action]

To investigate the cause of the occurrence from the message, and remove cause.

## 2.56.76 15993

---

### @1@: backup data "@2@" is lost

[Description]

An error occurred.

[System Processing]

Processing will be aborted.

[Action]

To investigate the cause of the occurrence from the message, and remove cause.

## 2.56.77 15994

---

### @1@: cannot be run as root

[Description]

An error occurred.

[System Processing]

Processing will be aborted.

[Action]

To investigate the cause of the occurrence from the message, and remove cause.

## 2.56.78 15995

---

### @1@: invalid option --@2@

[Description]

An error occurred.

[System Processing]

Processing will be aborted.

[Action]

To investigate the cause of the occurrence from the message, and remove cause.

## 2.56.79 15996

---

### @1@: invalid option -@2@

[Description]

An error occurred.

[System Processing]

Processing will be aborted.

[Action]

To investigate the cause of the occurrence from the message, and remove cause.

## 2.56.80 15997

---

---

**@1@: backup of the database has not yet been performed, or an incorrect backup storage directory was specified**

[Description]

An error occurred.

[System Processing]

Processing will be aborted.

[Action]

To investigate the cause of the occurrence from the message, and remove cause.

---

## **2.56.81 15998**

---

**@1@: the database storage directory and the \$PGDATA environment variable have not been specified**

[Description]

An error occurred.

[System Processing]

Processing will be aborted.

[Action]

To investigate the cause of the occurrence from the message, and remove cause.

---

## **2.56.82 15999**

---

**@1@: option @2@ is necessary for option @3@**

[Description]

An error occurred.

[System Processing]

Processing will be aborted.

[Action]

To investigate the cause of the occurrence from the message, and remove cause.

---

## **2.57 Message Numbers Beginning with 16000**

---

### **2.57.1 16000**

---

**@1@: the requested recovery point is earlier than the date and time that the backup finished**

[Description]

An error occurred.

[System Processing]

Processing will be aborted.

[Action]

To investigate the cause of the occurrence from the message, and remove cause.

## 2.57.2 16001

---

### @1@: the specified backup does not exist

[Description]

An error occurred.

[System Processing]

Processing will be aborted.

[Action]

To investigate the cause of the occurrence from the message, and remove cause.

## 2.57.3 16002

---

### @1@: the directory "@2@" for the tablespace with OID "@3@" does not exist

[Description]

An error occurred.

[System Processing]

Processing will be aborted.

[Action]

To investigate the cause of the occurrence from the message, and remove cause.

## 2.57.4 16003

---

### @1@: the specified backup storage directory "@2@" is not correct

[Description]

An error occurred.

[System Processing]

Processing will be aborted.

[Action]

To investigate the cause of the occurrence from the message, and remove cause.

## 2.57.5 16004

---

### @1@: the specified database storage directory is not correct

[Description]

An error occurred.

[System Processing]

Processing will be aborted.

[Action]

To investigate the cause of the occurrence from the message, and remove cause.

## 2.57.6 16005

---

---

**@1@: the token in the file "pg\_hba.conf" is too long and will be skipped: "@2@"**

[Description]

An error occurred.

[System Processing]

Processing will be aborted.

[Action]

To investigate the cause of the occurrence from the message, and remove cause.

---

## 2.57.7 16006

---

**the directory "@1@" for storing WAL does not exist**

[Description]

An error occurred.

[System Processing]

Processing will be aborted.

[Action]

To investigate the cause of the occurrence from the message, and remove cause.

---

## 2.57.8 16007

---

**@1@: "@2@" is being executed by another user**

[Description]

An error occurred.

[System Processing]

Processing will be aborted.

[Action]

To investigate the cause of the occurrence from the message, and remove cause.

---

## 2.57.9 16008

---

**@1@: the "@2@" parameter was not found**

[Description]

An error occurred.

[System Processing]

Processing will be aborted.

[Action]

To investigate the cause of the occurrence from the message, and remove cause.

---

## 2.57.10 16009

---

**@1@: could not find the configuration file "@2@"**

[Description]

An error occurred.

[System Processing]

Processing will be aborted.

[Action]

To investigate the cause of the occurrence from the message, and remove cause.

## 2.57.11 16010

---

**@1@: could not open the configuration file "@2@": maximum nesting depth exceeded**

[Description]

An error occurred.

[System Processing]

Processing will be aborted.

[Action]

To investigate the cause of the occurrence from the message, and remove cause.

## 2.57.12 16011

---

**@1@: the PID file "@2@" does not exist**

[Description]

An error occurred.

[System Processing]

Processing will be aborted.

[Action]

To investigate the cause of the occurrence from the message, and remove cause.

## 2.57.13 16012

---

**@1@: the server is running**

[Description]

An error occurred.

[System Processing]

Processing will be aborted.

[Action]

To investigate the cause of the occurrence from the message, and remove cause.

## 2.57.14 16013

---

**@1@: the server is not running**

[Description]

An error occurred.

[System Processing]

Processing will be aborted.

[Action]

To investigate the cause of the occurrence from the message, and remove cause.

---

## 2.57.15 16014

---

**@1@: caught signal @2@**

[Description]

An error occurred.

[System Processing]

Processing will be aborted.

[Action]

To investigate the cause of the occurrence from the message, and remove cause.

---

## 2.57.16 16015

---

**@1@: failed to build the absolute path "@2@"**

[Description]

An error occurred.

[System Processing]

Processing will be aborted.

[Action]

To investigate the cause of the occurrence from the message, and remove cause.

---

## 2.57.17 16016

---

**@1@: failed to check the completion of archiving WAL files**

[Description]

An error occurred.

[System Processing]

Processing will be aborted.

[Action]

To investigate the cause of the occurrence from the message, and remove cause.

---

## 2.57.18 16017

---

**@1@: failed to connect to the database**

[Description]

An error occurred.

[System Processing]

Processing will be aborted.



[Action]

To investigate the cause of the occurrence from the message, and remove cause.

## 2.57.19 16018

---

**@1 @: failed to get the database OID : @2@ (@3@)**

[Description]

An error occurred.

[System Processing]

Processing will be aborted.

[Action]

To investigate the cause of the occurrence from the message, and remove cause.

## 2.57.20 16019

---

**@1 @: failed to remove old backup data**

[Description]

An error occurred.

[System Processing]

Processing will be aborted.

[Action]

To investigate the cause of the occurrence from the message, and remove cause.

## 2.57.21 16020

---

**@1 @: failed to restore the database storage directory "@2@"**

[Description]

An error occurred.

[System Processing]

Processing will be aborted.

[Action]

To investigate the cause of the occurrence from the message, and remove cause.

## 2.57.22 16021

---

**@1 @: failed to restore the tablespace directory "@2@"**

[Description]

An error occurred.

[System Processing]

Processing will be aborted.

[Action]

To investigate the cause of the occurrence from the message, and remove cause.

## 2.57.23 16022

---

### @1@: retried backup @2@ times, but failed

[Description]

An error occurred.

[System Processing]

Processing will be aborted.

[Action]

To investigate the cause of the occurrence from the message, and remove cause.

## 2.57.24 16023

---

### @1@: SQL command failed (@2@)

[Description]

An error occurred.

[System Processing]

Processing will be aborted.

[Action]

To investigate the cause of the occurrence from the message, and remove cause.

## 2.57.25 16024

---

### @1@: the database with OID @2@ was created during backup

[Description]

An error occurred.

[System Processing]

Processing will be aborted.

[Action]

To investigate the cause of the occurrence from the message, and remove cause.

## 2.57.26 16025

---

### @1@: backup control function "@2@" failed

[Description]

An error occurred.

[System Processing]

Processing will be aborted.

[Action]

To investigate the cause of the occurrence from the message, and remove cause.

## 2.57.27 16026

---

---

**@1 @: command failed: "@2@"**

[Description]

An error occurred.

[System Processing]

Processing will be aborted.

[Action]

To investigate the cause of the occurrence from the message, and remove cause.

---

## 2.57.28 16027

---

**@1 @: could not close the file "@2@": @3@ (errno=@4@)**

[Description]

An error occurred.

[System Processing]

Processing will be aborted.

[Action]

To investigate the cause of the occurrence from the message, and remove cause.

---

## 2.57.29 16028

---

**@1 @: could not close the PID file "@2@": @3@ (errno=@4@)**

[Description]

An error occurred.

[System Processing]

Processing will be aborted.

[Action]

To investigate the cause of the occurrence from the message, and remove cause.

---

## 2.57.30 16029

---

**@1 @: could not create the directory "@2@": @3@ (errno=@4@)**

[Description]

An error occurred.

[System Processing]

Processing will be aborted.

[Action]

To investigate the cause of the occurrence from the message, and remove cause.

---

## 2.57.31 16030

---

**@1 @: could not create the file "@2@": @3@ (errno=@4@)**

[Description]

An error occurred.

[System Processing]

Processing will be aborted.

[Action]

To investigate the cause of the occurrence from the message, and remove cause.

---

## 2.57.32 16031

---

**@1@: could not create the PID file "@2@": @3@ (errno=@4@)**

[Description]

An error occurred.

[System Processing]

Processing will be aborted.

[Action]

To investigate the cause of the occurrence from the message, and remove cause.

---

## 2.57.33 16032

---

**@1@: could not create the symbolic link "@2@": @3@ (errno=@4@)**

[Description]

An error occurred.

[System Processing]

Processing will be aborted.

[Action]

To investigate the cause of the occurrence from the message, and remove cause.

---

## 2.57.34 16033

---

**@1@: could not identify the current directory: @2@ (errno=@3@)**

[Description]

An error occurred.

[System Processing]

Processing will be aborted.

[Action]

To investigate the cause of the occurrence from the message, and remove cause.

---

## 2.57.35 16034

---

**@1@: could not open the directory "@2@": @3@ (errno=@4@)**

[Description]

An error occurred.

[System Processing]

Processing will be aborted.

[Action]

To investigate the cause of the occurrence from the message, and remove cause.

## 2.57.36 16035

---

**@1@: could not open the file "@2@": @3@ (errno=@4@)**

[Description]

An error occurred.

[System Processing]

Processing will be aborted.

[Action]

To investigate the cause of the occurrence from the message, and remove cause.

## 2.57.37 16036

---

**@1@: could not open the PID file "@2@": @3@ (errno=@4@)**

[Description]

An error occurred.

[System Processing]

Processing will be aborted.

[Action]

To investigate the cause of the occurrence from the message, and remove cause.

## 2.57.38 16037

---

**@1@: could not read the file "@2@"**

[Description]

An error occurred.

[System Processing]

Processing will be aborted.

[Action]

To investigate the cause of the occurrence from the message, and remove cause.

## 2.57.39 16038

---

**@1@: could not read the PID file "@2@": @3@ (errno=@4@)**

[Description]

An error occurred.

[System Processing]

Processing will be aborted.

[Action]

To investigate the cause of the occurrence from the message, and remove cause.

## 2.57.40 16039

---

**@1@: could not read the symbolic link "@2@": @3@ (errno=@4@)**

[Description]

An error occurred.

[System Processing]

Processing will be aborted.

[Action]

To investigate the cause of the occurrence from the message, and remove cause.

## 2.57.41 16040

---

**@1@: could not remove the file "@2@": @3@ (errno=@4@)**

[Description]

An error occurred.

[System Processing]

Processing will be aborted.

[Action]

To investigate the cause of the occurrence from the message, and remove cause.

## 2.57.42 16041

---

**@1@: could not remove the PID file "@2@": @3@ (errno=@4@)**

[Description]

An error occurred.

[System Processing]

Processing will be aborted.

[Action]

To investigate the cause of the occurrence from the message, and remove cause.

## 2.57.43 16042

---

**@1@: could not rename the directory "@2@" to "@3@"**

[Description]

An error occurred.

[System Processing]

Processing will be aborted.

[Action]

To investigate the cause of the occurrence from the message, and remove cause.

## 2.57.44 16043

---

**@1@: could not rename the file "@2@" to "@3@": @4@ (errno=@5@)**

[Description]

An error occurred.

[System Processing]

Processing will be aborted.

[Action]

To investigate the cause of the occurrence from the message, and remove cause.

## 2.57.45 16044

---

**@1@: could not write the file "@2@": @3@ (errno=@4@)**

[Description]

An error occurred.

[System Processing]

Processing will be aborted.

[Action]

To investigate the cause of the occurrence from the message, and remove cause.

## 2.57.46 16045

---

**@1@: could not write the PID file "@2@": @3@ (errno=@4@)**

[Description]

An error occurred.

[System Processing]

Processing will be aborted.

[Action]

To investigate the cause of the occurrence from the message, and remove cause.

## 2.57.47 16046

---

**@1@: failed to find the internal file "@2@"**

[Description]

An error occurred.

[System Processing]

Processing will be aborted.

[Action]

To investigate the cause of the occurrence from the message, and remove cause.

## 2.57.48 16047

---

---

**@1@: failed to parse the internal file "@2@"****[Description]**

An error occurred.

**[System Processing]**

Processing will be aborted.

**[Action]**

To investigate the cause of the occurrence from the message, and remove cause.

---

**2.57.49 16048**

---

**@1@: failed to parse the internal file: "@2@" (@3@)****[Description]**

An error occurred.

**[System Processing]**

Processing will be aborted.

**[Action]**

To investigate the cause of the occurrence from the message, and remove cause.

---

**2.57.50 16049**

---

**@1@: failed to parse the configuration file "@2@"****[Description]**

An error occurred.

**[System Processing]**

Processing will be aborted.

**[Action]**

To investigate the cause of the occurrence from the message, and remove cause.

---

**2.57.51 16050**

---

**@1@: failed to remove archived transaction log files****[Description]**

An error occurred.

**[System Processing]**

Processing will be aborted.

**[Action]**

To investigate the cause of the occurrence from the message, and remove cause.

---

**2.57.52 16051**

---

**@1@: failed to replace the contents of the pg\_wal directory**



[Description]

An error occurred.

[System Processing]

Processing will be aborted.

[Action]

To investigate the cause of the occurrence from the message, and remove cause.

## 2.57.53 16052

---

**@1@: failed to restore the configuration files**

[Description]

An error occurred.

[System Processing]

Processing will be aborted.

[Action]

To investigate the cause of the occurrence from the message, and remove cause.

## 2.57.54 16053

---

**@1@: invalid data in the PID file "@2@"**

[Description]

An error occurred.

[System Processing]

Processing will be aborted.

[Action]

To investigate the cause of the occurrence from the message, and remove cause.

## 2.57.55 16054

---

**@1@: out of memory**

[Description]

There was insufficient free space in the server's memory during execution of the application.

[System Processing]

Processing will be aborted.

[Action]

Estimate memory usage and take the following action:

- If the number of simultaneous connections from client applications is high, reduce it.
- If the number of simultaneous SQL executions is high, reduce it.

## 2.57.56 16055

---

**@1@: cannot find the server process (PID: @2@)**

[Description]

An error occurred.

[System Processing]

Processing will be aborted.

[Action]

To investigate the cause of the occurrence from the message, and remove cause.

## 2.57.57 16056

---

**@1@: an error occurred during recovery**

[Description]

An error occurred.

[System Processing]

Processing will be aborted.

[Action]

To investigate the cause of the occurrence from the message, and remove cause.

## 2.57.58 16057

---

**@1@: could not remove the directory "@2@": @3@ (errno=@4@)**

[Description]

An error occurred.

[System Processing]

Processing will be aborted.

[Action]

To investigate the cause of the occurrence from the message, and remove cause.

## 2.57.59 16058

---

**@1@: target "@2@" mismatch (internal error)**

[Description]

An error occurred.

[System Processing]

Processing will be aborted.

[Action]

To investigate the cause of the occurrence from the message, and remove cause.

## 2.57.60 16059

---

**the program "@1@" is needed by @2@ but was not found in the same directory as "@3@"**

[Description]

An error occurred.

[System Processing]

Processing will be aborted.

[Action]

To investigate the cause of the occurrence from the message, and remove cause.

## 2.57.61 16060

---

**the program "@1@" was found in "@2@" but was not the same version as @3@**

[Description]

An error occurred.

[System Processing]

Processing will be aborted.

[Action]

To investigate the cause of the occurrence from the message, and remove cause.

## 2.57.62 16061

---

**@1@: failed to get port number (internal error)**

[Description]

An error occurred.

[System Processing]

Processing will be aborted.

[Action]

To investigate the cause of the occurrence from the message, and remove cause.

## 2.57.63 16062

---

**backup of configuration files completed successfully**

[Description]

Terminated normally.

[System Processing]

Continues processing.

[Action]

No action required.

## 2.57.64 16063

---

**backup of database and configuration files completed successfully**

[Description]

Terminated normally.

[System Processing]

Continues processing.

[Action]

No action required.

## 2.57.65 16064

---

**Confirm that the specified directory is correct. If it is correct, the backup data may be corrupted. Copy the backup data to the backup storage directory from backup media.**

[Description]

An error occurred.

[System Processing]

Processing will be aborted.

[Action]

To investigate the cause of the occurrence from the message, and remove cause.

## 2.57.66 16065

---

**Check the installation.**

[Description]

An error occurred.

[System Processing]

Processing will be aborted.

[Action]

To investigate the cause of the occurrence from the message, and remove cause.

## 2.57.67 16066

---

**Continue the backup.**

[Description]

Terminated normally.

[System Processing]

Continues processing.

[Action]

No action required.

## 2.57.68 16067

---

**Create an empty directory "@1@" on which the database administrator has full permissions, and retry.**

[Description]

An error occurred.

[System Processing]

Processing will be aborted.

[Action]

To investigate the cause of the occurrence from the message, and remove cause.

## **2.57.69 16068**

---

**Create an empty directory "@1@" on which the database administrator has full permissions.**

[Description]

An error occurred.

[System Processing]

Processing will be aborted.

[Action]

To investigate the cause of the occurrence from the message, and remove cause.

## **2.57.70 16069**

---

**Recover the corrupt resource.**

[Description]

An error occurred.

[System Processing]

Processing will be aborted.

[Action]

To investigate the cause of the occurrence from the message, and remove cause.

## **2.57.71 16070**

---

**Is the server running?**

[Description]

An error occurred.

[System Processing]

Processing will be aborted.

[Action]

To investigate the cause of the occurrence from the message, and remove cause.

## **2.57.72 16071**

---

**Please check whether the backup data exists or is not in the backup storage directory.**

[Description]

An error occurred.

[System Processing]

Processing will be aborted.

[Action]

To investigate the cause of the occurrence from the message, and remove cause.

## 2.57.73 16072

---

**Please decrease the length of the path and retry.**

[Description]

An error occurred.

[System Processing]

Processing will be aborted.

[Action]

To investigate the cause of the occurrence from the message, and remove cause.

## 2.57.74 16073

---

**Please decrease the number of digits and retry.**

[Description]

An error occurred.

[System Processing]

Processing will be aborted.

[Action]

To investigate the cause of the occurrence from the message, and remove cause.

## 2.57.75 16074

---

**Please log in as the user that owns the server process.**

[Description]

An error occurred.

[System Processing]

Processing will be aborted.

[Action]

To investigate the cause of the occurrence from the message, and remove cause.

## 2.57.76 16075

---

**Please remove the cause of the error, and retry.**

[Description]

An error occurred.

[System Processing]

Processing will be aborted.

[Action]

To investigate the cause of the occurrence from the message, and remove cause.

## 2.57.77 16076

---

---

**Please set the database storage directory "@1@" to -D option, and retry.**

[Description]

An error occurred.

[System Processing]

Processing will be aborted.

[Action]

To investigate the cause of the occurrence from the message, and remove cause.

---

## **2.57.78 16077**

---

**Please set the recovery point to be after the date and time that the backup finished, and retry.**

[Description]

An error occurred.

[System Processing]

Processing will be aborted.

[Action]

To investigate the cause of the occurrence from the message, and remove cause.

---

## **2.57.79 16078**

---

**Please set the backup storage directory to the 'backup\_destination' parameter and restart the server.**

[Description]

An error occurred.

[System Processing]

Processing will be aborted.

[Action]

To investigate the cause of the occurrence from the message, and remove cause.

---

## **2.57.80 16079**

---

**Please specify the database storage directory as "@1@" and retry.**

[Description]

An error occurred.

[System Processing]

Processing will be aborted.

[Action]

To investigate the cause of the occurrence from the message, and remove cause.

---

## **2.57.81 16080**

---

**Please specify the database storage directory correctly and retry.**

[Description]

An error occurred.

[System Processing]

Processing will be aborted.

[Action]

To investigate the cause of the occurrence from the message, and remove cause.

## 2.57.82 16081

---

**Please specify the port number correctly and retry.**

[Description]

An error occurred.

[System Processing]

Processing will be aborted.

[Action]

To investigate the cause of the occurrence from the message, and remove cause.

## 2.57.83 16082

---

**Please specify an integer greater than 0, and try again.**

[Description]

An error occurred.

[System Processing]

Processing will be aborted.

[Action]

To investigate the cause of the occurrence from the message, and remove cause.

## 2.57.84 16083

---

**Please specify an integer greater than 0, or the 'all' keyword, and retry.**

[Description]

An error occurred.

[System Processing]

Processing will be aborted.

[Action]

To investigate the cause of the occurrence from the message, and remove cause.

## 2.57.85 16084

---

**Please specify an integer greater than or equal to 0, and retry.**

[Description]

An error occurred.



[System Processing]

Processing will be aborted.

[Action]

To investigate the cause of the occurrence from the message, and remove cause.

---

## 2.57.86 16085

---

**Please specify the backup storage directory correctly and retry.**

[Description]

An error occurred.

[System Processing]

Processing will be aborted.

[Action]

To investigate the cause of the occurrence from the message, and remove cause.

---

## 2.57.87 16086

---

**Please specify the time stamp using the correct length and retry.**

[Description]

An error occurred.

[System Processing]

Processing will be aborted.

[Action]

To investigate the cause of the occurrence from the message, and remove cause.

---

## 2.57.88 16087

---

**Please start the server and retry.**

[Description]

An error occurred.

[System Processing]

Processing will be aborted.

[Action]

To investigate the cause of the occurrence from the message, and remove cause.

---

## 2.57.89 16088

---

**Please stop the server and retry.**

[Description]

An error occurred.

[System Processing]

Processing will be aborted.

[Action]

To investigate the cause of the occurrence from the message, and remove cause.

## 2.57.90 16089

---

**Please wait for a short period and retry.**

[Description]

An error occurred.

[System Processing]

Processing will be aborted.

[Action]

To investigate the cause of the occurrence from the message, and remove cause.

## 2.57.91 16090

---

**Recovery of database completed successfully.**

[Description]

An error occurred.

[System Processing]

Processing will be aborted.

[Action]

To investigate the cause of the occurrence from the message, and remove cause.

## 2.57.92 16091

---

**Retrying backup. (@1@ times).**

[Description]

An error occurred.

[System Processing]

Processing will be aborted.

[Action]

To investigate the cause of the occurrence from the message, and remove cause.

## 2.57.93 16092

---

**Specify the backup storage directory with the -B option, and retry.**

[Description]

An error occurred.

[System Processing]

Processing will be aborted.

[Action]

To investigate the cause of the occurrence from the message, and remove cause.

## 2.57.94 16093

---

**Refer to "@1@ --help" for more information.**

[Description]

An error occurred.

[System Processing]

Processing will be aborted.

[Action]

To investigate the cause of the occurrence from the message, and remove cause.

## 2.57.95 16094

---

**Retry after the other process terminates.**

[Description]

An error occurred.

[System Processing]

Processing will be aborted.

[Action]

To investigate the cause of the occurrence from the message, and remove cause.

## 2.57.96 16095

---

**Failed to identify backup data.**

[Description]

An error occurred.

[System Processing]

Processing will be aborted.

[Action]

To investigate the cause of the occurrence from the message, and remove cause.

## 2.57.97 16096

---

**restore point name is too long (maximum @1@ bytes)**

[Description]

An error occurred.

[System Processing]

Processing will be aborted.

[Action]

To investigate the cause of the occurrence from the message, and remove cause.

## 2.57.98 16097

---

---

Try "[@1@ --help](#)" for more information.

[Description]

An error occurred.

[System Processing]

Processing will be aborted.

[Action]

To investigate the cause of the occurrence from the message, and remove cause.

---

## 2.57.99 16098

---

[@1@: keystore location is not specified](#)

[Description]

An error occurred.

[System Processing]

Processing will be aborted.

[Action]

To investigate the cause of the occurrence from the message, and remove cause.

---

## 2.57.100 16099

---

[@1@: too many command-line arguments \(first is "@2@"\)](#)

[Description]

An error occurred.

[System Processing]

Processing will be aborted.

[Action]

To investigate the cause of the occurrence from the message, and remove cause.

---

## 2.58 Message Numbers Beginning with 16100

---

### 2.58.1 16100

---

[@1@: no operation is specified](#)

[Description]

An error occurred.

[System Processing]

Processing will be aborted.

[Action]

To investigate the cause of the occurrence from the message, and remove cause.

## 2.58.2 16101

---

**@1@: could not open file "@2@": @3@ (errno=@4@)**

[Description]

An error occurred.

[System Processing]

Processing will be aborted.

[Action]

To investigate the cause of the occurrence from the message, and remove cause.

## 2.58.3 16102

---

**@1@: could not read file "@2@": @3@ (errno=@4@)**

[Description]

An error occurred.

[System Processing]

Processing will be aborted.

[Action]

To investigate the cause of the occurrence from the message, and remove cause.

## 2.58.4 16103

---

**@1@: keystore "@2@" is corrupted: size = @3@ bytes, expected size = @4@ bytes**

[Description]

An error occurred.

[System Processing]

Processing will be aborted.

[Action]

To investigate the cause of the occurrence from the message, and remove cause.

## 2.58.5 16104

---

**@1@: file "@2@" is not a keystore**

[Description]

An error occurred.

[System Processing]

Processing will be aborted.

[Action]

To investigate the cause of the occurrence from the message, and remove cause.

## 2.58.6 16105

---

---

**@1@: key is too long****[Description]**

An error occurred.

**[System Processing]**

Processing will be aborted.

**[Action]**

To investigate the cause of the occurrence from the message, and remove cause.

---

**2.58.7 16106**

---

**@1@: key is wrong****[Description]**

An error occurred.

**[System Processing]**

Processing will be aborted.

**[Action]**

To investigate the cause of the occurrence from the message, and remove cause.

---

**2.58.8 16107**

---

**@1@: passphrase-based key derivation failed: @2@****[Description]**

An error occurred.

**[System Processing]**

Processing will be aborted.

**[Action]**

To investigate the cause of the occurrence from the message, and remove cause.

---

**2.58.9 16108**

---

**@1@: decryption of the keystore failed: @2@****[Description]**

An error occurred.

**[System Processing]**

Processing will be aborted.

**[Action]**

To investigate the cause of the occurrence from the message, and remove cause.

---

**2.58.10 16109**

---

**@1@: decryption of the keystore failed: passphrase is wrong**

[Description]

An error occurred.

[System Processing]

Processing will be aborted.

[Action]

To investigate the cause of the occurrence from the message, and remove cause.

## 2.58.11 16110

---

**@1@: keystore "@2@" is corrupted: invalid CRC**

[Description]

An error occurred.

[System Processing]

Processing will be aborted.

[Action]

To investigate the cause of the occurrence from the message, and remove cause.

## 2.58.12 16111

---

**@1@: encryption of the keystore failed: error code = @2@**

[Description]

An error occurred.

[System Processing]

Processing will be aborted.

[Action]

To investigate the cause of the occurrence from the message, and remove cause.

## 2.58.13 16112

---

**@1@: encryption of the keystore failed: @2@**

[Description]

An error occurred.

[System Processing]

Processing will be aborted.

[Action]

To investigate the cause of the occurrence from the message, and remove cause.

## 2.58.14 16113

---

**@1@: could not create file "@2@": @3@ (errno=@4@)**

[Description]

An error occurred.

[System Processing]

Processing will be aborted.

[Action]

To investigate the cause of the occurrence from the message, and remove cause.

## 2.58.15 16114

---

**@1@: could not write file "@2@": @3@ (errno=@4@)**

[Description]

An error occurred.

[System Processing]

Processing will be aborted.

[Action]

To investigate the cause of the occurrence from the message, and remove cause.

## 2.58.16 16115

---

**child process exited with unrecognized status @1@**

[Description]

An error occurred.

[System Processing]

Processing will be aborted.

[Action]

To investigate the cause of the occurrence from the message, and remove cause.

## 2.58.17 16116

---

**Invalid command \@1@. Try \? for help.**

[Description]

An error occurred.

[System Processing]

Processing will be aborted.

[Action]

To investigate the cause of the occurrence from the message, and remove cause.

## 2.58.18 16117

---

**invalid command \@1@**

[Description]

An error occurred.

[System Processing]

Processing will be aborted.



[Action]

To investigate the cause of the occurrence from the message, and remove cause.

## 2.58.19 16118

---

**\\@1@: extra argument "@2@" ignored**

[Description]

An error occurred.

[System Processing]

Processing will be aborted.

[Action]

To investigate the cause of the occurrence from the message, and remove cause.

## 2.58.20 16119

---

**could not get home directory for user ID @1@: @2@**

[Description]

An error occurred.

[System Processing]

Processing will be aborted.

[Action]

To investigate the cause of the occurrence from the message, and remove cause.

## 2.58.21 16120

---

**\\@1@: could not change directory to "@2@" : @3@**

[Description]

An error occurred.

[System Processing]

Processing will be aborted.

[Action]

To investigate the cause of the occurrence from the message, and remove cause.

## 2.58.22 16121

---

**You are currently not connected to a database.**

[Description]

An error occurred.

[System Processing]

Processing will be aborted.

[Action]

To investigate the cause of the occurrence from the message, and remove cause.

## 2.58.23 16122

---

### no query buffer

[Description]

An error occurred.

[System Processing]

Processing will be aborted.

[Action]

To investigate the cause of the occurrence from the message, and remove cause.

## 2.58.24 16123

---

### @1@: invalid encoding name or conversion procedure not found

[Description]

An error occurred.

[System Processing]

Processing will be aborted.

[Action]

To investigate the cause of the occurrence from the message, and remove cause.

## 2.58.25 16124

---

### \\@1@: missing required argument

[Description]

An error occurred.

[System Processing]

Processing will be aborted.

[Action]

To investigate the cause of the occurrence from the message, and remove cause.

## 2.58.26 16125

---

### Passwords didn't match.

[Description]

An error occurred.

[System Processing]

Processing will be aborted.

[Action]

To investigate the cause of the occurrence from the message, and remove cause.

## 2.58.27 16128

---

---

### out of memory

[Description]

An error occurred.

[System Processing]

Processing will be aborted.

[Action]

To investigate the cause of the occurrence from the message, and remove cause.

---

## 2.58.28 16129

---

### \\@1@: environment variable name must not contain "="

[Description]

An error occurred.

[System Processing]

Processing will be aborted.

[Action]

To investigate the cause of the occurrence from the message, and remove cause.

---

## 2.58.29 16130

---

### The server (version @1@) does not support showing function source.

[Description]

An error occurred.

[System Processing]

Processing will be aborted.

[Action]

To investigate the cause of the occurrence from the message, and remove cause.

---

## 2.58.30 16131

---

### function name is required

[Description]

An error occurred.

[System Processing]

Processing will be aborted.

[Action]

To investigate the cause of the occurrence from the message, and remove cause.

---

## 2.58.31 16132

---

### @1@: @2@

[Description]

An error occurred.

[System Processing]

Processing will be aborted.

[Action]

To investigate the cause of the occurrence from the message, and remove cause.

## 2.58.32 16137

---

**environment variable PSQL\_EDITOR\_LINENUMBER\_ARG must be set to specify a line number**

[Description]

An error occurred.

[System Processing]

Processing will be aborted.

[Action]

To investigate the cause of the occurrence from the message, and remove cause.

## 2.58.33 16138

---

**could not start editor "@1@"**

[Description]

An error occurred.

[System Processing]

Processing will be aborted.

[Action]

To investigate the cause of the occurrence from the message, and remove cause.

## 2.58.34 16139

---

**could not start /bin/sh**

[Description]

An error occurred.

[System Processing]

Processing will be aborted.

[Action]

To investigate the cause of the occurrence from the message, and remove cause.

## 2.58.35 16140

---

**could not locate temporary directory: @1@**

[Description]

An error occurred.

[System Processing]

Processing will be aborted.

[Action]

To investigate the cause of the occurrence from the message, and remove cause.

## 2.58.36 16141

---

**could not open temporary file "@1@": @2@**

[Description]

An error occurred.

[System Processing]

Processing will be aborted.

[Action]

To investigate the cause of the occurrence from the message, and remove cause.

## 2.58.37 16142

---

**\pset: allowed formats are unaligned, aligned, wrapped, html, asciidoc, latex, latex-longtable, troff-ms**

[Description]

An error occurred.

[System Processing]

Processing will be aborted.

[Action]

To investigate the cause of the occurrence from the message, and remove cause.

## 2.58.38 16143

---

**\pset: allowed line styles are ascii, old-ascii, unicode**

[Description]

An error occurred.

[System Processing]

Processing will be aborted.

[Action]

To investigate the cause of the occurrence from the message, and remove cause.

## 2.58.39 16144

---

**\pset: unknown option: @1@**

[Description]

An error occurred.

[System Processing]

Processing will be aborted.

[Action]

To investigate the cause of the occurrence from the message, and remove cause.

---

## 2.58.40 16145

---

**\\: failed**

[Description]

An error occurred.

[System Processing]

Processing will be aborted.

[Action]

To investigate the cause of the occurrence from the message, and remove cause.

---

## 2.58.41 16146

---

**cannot duplicate null pointer (internal error)**

[Description]

An error occurred.

[System Processing]

Processing will be aborted.

[Action]

To investigate the cause of the occurrence from the message, and remove cause.

---

## 2.58.42 16147

---

**connection to server was lost**

[Description]

An error occurred.

[System Processing]

Processing will be aborted.

[Action]

To investigate the cause of the occurrence from the message, and remove cause.

---

## 2.58.43 16148

---

**Failed.**

[Description]

Supplementary information was output.

[System Processing]

None.

[Action]

Refer to this message together with the message that was output immediately beforehand.

---

## 2.58.44 16149

---

**unexpected PQresultStatus: @1@**

[Description]

An error occurred.

[System Processing]

Processing will be aborted.

[Action]

To investigate the cause of the occurrence from the message, and remove cause.

---

## 2.58.45 16150

---

**The server (version @1@) does not support savepoints for ON\_ERROR\_ROLLBACK.**

[Description]

An error occurred.

[System Processing]

Processing will be aborted.

[Action]

To investigate the cause of the occurrence from the message, and remove cause.

---

## 2.58.46 16151

---

**unexpected transaction status (@1@)**

[Description]

An error occurred.

[System Processing]

Processing will be aborted.

[Action]

To investigate the cause of the occurrence from the message, and remove cause.

---

## 2.58.47 16152

---

**\copy: arguments required**

[Description]

An error occurred.

[System Processing]

Processing will be aborted.

[Action]

To investigate the cause of the occurrence from the message, and remove cause.

## 2.58.48 16153

---

### **\copy: parse error at "@1@"**

[Description]

An error occurred.

[System Processing]

Processing will be aborted.

[Action]

To investigate the cause of the occurrence from the message, and remove cause.

## 2.58.49 16154

---

### **\copy: parse error at end of line**

[Description]

An error occurred.

[System Processing]

Processing will be aborted.

[Action]

To investigate the cause of the occurrence from the message, and remove cause.

## 2.58.50 16155

---

### **@1@: cannot copy from/to a directory**

[Description]

An error occurred.

[System Processing]

Processing will be aborted.

[Action]

To investigate the cause of the occurrence from the message, and remove cause.

## 2.58.51 16156

---

### **could not write COPY data: @1@**

[Description]

An error occurred.

[System Processing]

Processing will be aborted.

[Action]

To investigate the cause of the occurrence from the message, and remove cause.



## 2.58.52 16158

---

**Enter data to be copied followed by a newline.End with a backslash and a period on a line by itself, or an EOF signal.**

[Description]

An error occurred.

[System Processing]

Processing will be aborted.

[Action]

To investigate the cause of the occurrence from the message, and remove cause.

## 2.58.53 16159

---

**aborted because of read failure**

[Description]

An error occurred.

[System Processing]

Processing will be aborted.

[Action]

To investigate the cause of the occurrence from the message, and remove cause.

## 2.58.54 16160

---

**The server (version @1@) does not support tablespaces.**

[Description]

An error occurred.

[System Processing]

Processing will be aborted.

[Action]

To investigate the cause of the occurrence from the message, and remove cause.

## 2.58.55 16161

---

**\df only takes [antwS+] as options**

[Description]

An error occurred.

[System Processing]

Processing will be aborted.

[Action]

To investigate the cause of the occurrence from the message, and remove cause.

## 2.58.56 16162

---

### **\df does not take a "w" option with server version @1@**

[Description]

An error occurred.

[System Processing]

Processing will be aborted.

[Action]

To investigate the cause of the occurrence from the message, and remove cause.

## 2.58.57 16163

---

### **The server (version @1@) does not support altering default privileges.**

[Description]

An error occurred.

[System Processing]

Processing will be aborted.

[Action]

To investigate the cause of the occurrence from the message, and remove cause.

## 2.58.58 16164

---

### **Did not find any relation named "@1@".**

[Description]

An error occurred.

[System Processing]

Processing will be aborted.

[Action]

To investigate the cause of the occurrence from the message, and remove cause.

## 2.58.59 16165

---

### **Did not find any relation with OID @1@.**

[Description]

An error occurred.

[System Processing]

Processing will be aborted.

[Action]

To investigate the cause of the occurrence from the message, and remove cause.

## 2.58.60 16166

---

---

**The server (version @1@) does not support per-database role settings.**

[Description]

An error occurred.

[System Processing]

Processing will be aborted.

[Action]

To investigate the cause of the occurrence from the message, and remove cause.

---

## **2.58.61 16167**

---

**Did not find any settings for role "@1@".**

[Description]

An error occurred.

[System Processing]

Processing will be aborted.

[Action]

To investigate the cause of the occurrence from the message, and remove cause.

---

## **2.58.62 16168**

---

**Did not find any settings.**

[Description]

An error occurred.

[System Processing]

Processing will be aborted.

[Action]

To investigate the cause of the occurrence from the message, and remove cause.

---

## **2.58.63 16169**

---

**Did not find any relation named "@1@".**

[Description]

An error occurred.

[System Processing]

Processing will be aborted.

[Action]

To investigate the cause of the occurrence from the message, and remove cause.

---

## **2.58.64 16170**

---

**Did not find any relations.**

[Description]

An error occurred.

[System Processing]

Processing will be aborted.

[Action]

To investigate the cause of the occurrence from the message, and remove cause.

---

## 2.58.65 16171

---

**The server (version @1@) does not support collations.**

[Description]

An error occurred.

[System Processing]

Processing will be aborted.

[Action]

To investigate the cause of the occurrence from the message, and remove cause.

---

## 2.58.66 16172

---

**The server (version @1@) does not support full text search.**

[Description]

An error occurred.

[System Processing]

Processing will be aborted.

[Action]

To investigate the cause of the occurrence from the message, and remove cause.

---

## 2.58.67 16173

---

**Did not find any text search configuration named "@1@".**

[Description]

An error occurred.

[System Processing]

Processing will be aborted.

[Action]

To investigate the cause of the occurrence from the message, and remove cause.

---

## 2.58.68 16174

---

**The server (version @1@) does not support foreign-data wrappers.**

[Description]

An error occurred.

[System Processing]

Processing will be aborted.

[Action]

To investigate the cause of the occurrence from the message, and remove cause.

## 2.58.69 16175

---

### The server (version @1@) does not support foreign servers.

[Description]

An error occurred.

[System Processing]

Processing will be aborted.

[Action]

To investigate the cause of the occurrence from the message, and remove cause.

## 2.58.70 16176

---

### The server (version @1@) does not support user mappings.

[Description]

An error occurred.

[System Processing]

Processing will be aborted.

[Action]

To investigate the cause of the occurrence from the message, and remove cause.

## 2.58.71 16177

---

### The server (version @1@) does not support foreign tables.

[Description]

An error occurred.

[System Processing]

Processing will be aborted.

[Action]

To investigate the cause of the occurrence from the message, and remove cause.

## 2.58.72 16178

---

### The server (version @1@) does not support extensions.

[Description]

An error occurred.

[System Processing]

Processing will be aborted.

[Action]

To investigate the cause of the occurrence from the message, and remove cause.

## 2.58.73 16179

---

**Did not find any extension named "@1@".**

[Description]

An error occurred.

[System Processing]

Processing will be aborted.

[Action]

To investigate the cause of the occurrence from the message, and remove cause.

## 2.58.74 16180

---

**Did not find any extensions.**

[Description]

An error occurred.

[System Processing]

Processing will be aborted.

[Action]

To investigate the cause of the occurrence from the message, and remove cause.

## 2.58.75 16181

---

**user name lookup failure: error code @1@**

[Description]

An error occurred.

[System Processing]

Processing will be aborted.

[Action]

To investigate the cause of the occurrence from the message, and remove cause.

## 2.58.76 16182

---

**could not read from input file: @1@**

[Description]

An error occurred.

[System Processing]

Processing will be aborted.

[Action]

To investigate the cause of the occurrence from the message, and remove cause.

## 2.58.77 16183

---

### could not save history to file "@1@": @2@

[Description]

An error occurred.

[System Processing]

Processing will be aborted.

[Action]

To investigate the cause of the occurrence from the message, and remove cause.

## 2.58.78 16184

---

### history is not supported by this installation

[Description]

An error occurred.

[System Processing]

Processing will be aborted.

[Action]

To investigate the cause of the occurrence from the message, and remove cause.

## 2.58.79 16185

---

### @1@: not connected to a database

[Description]

An error occurred.

[System Processing]

Processing will be aborted.

[Action]

To investigate the cause of the occurrence from the message, and remove cause.

## 2.58.80 16186

---

### @1@: current transaction is aborted

[Description]

An error occurred.

[System Processing]

Processing will be aborted.

[Action]

To investigate the cause of the occurrence from the message, and remove cause.

## 2.58.81 16187

---

---

**@1@: unknown transaction status****[Description]**

An error occurred.

**[System Processing]**

Processing will be aborted.

**[Action]**

To investigate the cause of the occurrence from the message, and remove cause.

---

**2.58.82 16188**

---

**Cannot add header to table content: column count of @1@ exceeded.****[Description]**

An error occurred.

**[System Processing]**

Processing will be aborted.

**[Action]**

To investigate the cause of the occurrence from the message, and remove cause.

---

**2.58.83 16189**

---

**Cannot add cell to table content: total cell count of @1@ exceeded.****[Description]**

An error occurred.

**[System Processing]**

Processing will be aborted.

**[Action]**

To investigate the cause of the occurrence from the message, and remove cause.

---

**2.58.84 16190**

---

**invalid output format (internal error): @1@****[Description]**

An error occurred.

**[System Processing]**

Processing will be aborted.

**[Action]**

To investigate the cause of the occurrence from the message, and remove cause.

---

**2.58.85 16191**

---

**skipping recursive expansion of variable "@1@"**



[Description]

An error occurred.

[System Processing]

Processing will be aborted.

[Action]

To investigate the cause of the occurrence from the message, and remove cause.

---

## 2.58.86 16192

---

### unterminated quoted string

[Description]

An error occurred.

[System Processing]

Processing will be aborted.

[Action]

To investigate the cause of the occurrence from the message, and remove cause.

---

## 2.58.87 16193

---

### @1@: out of memory

[Description]

There was insufficient free space in the server's memory during execution of the application.

[System Processing]

Processing will be aborted.

[Action]

Estimate memory usage and take the following action:

- If the number of simultaneous connections from client applications is high, reduce it.
- If the number of simultaneous SQL executions is high, reduce it.

---

## 2.58.88 16194

---

### cannot escape without active connection

[Description]

An error occurred.

[System Processing]

Processing will be aborted.

[Action]

To investigate the cause of the occurrence from the message, and remove cause.

---

## 2.58.89 16195

---

### @1@: could not open log file "@2@": @3@

[Description]

An error occurred.

[System Processing]

Processing will be aborted.

[Action]

To investigate the cause of the occurrence from the message, and remove cause.

---

## 2.58.90 16196

---

**@1@: could not set printing parameter "@2@"**

[Description]

An error occurred.

[System Processing]

Processing will be aborted.

[Action]

To investigate the cause of the occurrence from the message, and remove cause.

---

## 2.58.91 16197

---

**\\@1@: could not read value for variable**

[Description]

An error occurred.

[System Processing]

Processing will be aborted.

[Action]

To investigate the cause of the occurrence from the message, and remove cause.

---

## 2.58.92 16199

---

**@1@: warning: extra command-line argument "@2@" ignored**

[Description]

An error occurred.

[System Processing]

Processing will be aborted.

[Action]

To investigate the cause of the occurrence from the message, and remove cause.

---

## 2.59 Message Numbers Beginning with 16200

---

---

### 2.59.1 16200

---

---

**tab completion query failed: @1@Query was: @2@**

[Description]

An error occurred.

[System Processing]

Processing will be aborted.

[Action]

To investigate the cause of the occurrence from the message, and remove cause.

## 2.59.2 16201

---

**unrecognized value "@1@" for "@2@" Available values are: @3@.**

[Description]

An error occurred.

[System Processing]

Processing will be aborted.

[Action]

To investigate the cause of the occurrence from the message, and remove cause.

## 2.59.3 16202

---

**Try "@1@ --help" for more information.**

[Description]

An error occurred.

[System Processing]

Processing will be aborted.

[Action]

To investigate the cause of the occurrence from the message, and remove cause.

## 2.59.4 16203

---

**@1@: too many command-line arguments (first is "@2@")**

[Description]

An error occurred.

[System Processing]

Processing will be aborted.

[Action]

To investigate the cause of the occurrence from the message, and remove cause.

## 2.59.5 16204

---

**@1@: cannot cluster all databases and a specific one at the same time**

[Description]

An error occurred.

[System Processing]

Processing will be aborted.

[Action]

To investigate the cause of the occurrence from the message, and remove cause.

## 2.59.6 16205

---

**@1@: cannot cluster specific table(s) in all databases**

[Description]

An error occurred.

[System Processing]

Processing will be aborted.

[Action]

To investigate the cause of the occurrence from the message, and remove cause.

## 2.59.7 16206

---

**@1@: clustering of table "@2@" in database "@3@" failed: @4@**

[Description]

An error occurred.

[System Processing]

Processing will be aborted.

[Action]

To investigate the cause of the occurrence from the message, and remove cause.

## 2.59.8 16207

---

**@1@: clustering of database "@2@" failed: @3@**

[Description]

An error occurred.

[System Processing]

Processing will be aborted.

[Action]

To investigate the cause of the occurrence from the message, and remove cause.

## 2.59.9 16208

---

**@1@: clustering database "@2@"**

[Description]

An error occurred.

[System Processing]

Processing will be aborted.

[Action]

To investigate the cause of the occurrence from the message, and remove cause.

---

## 2.59.10 16213

---

**@1@: could not connect to database @2@: @3@**

[Description]

An error occurred.

[System Processing]

Processing will be aborted.

[Action]

To investigate the cause of the occurrence from the message, and remove cause.

---

## 2.59.11 16214

---

**@1@: query failed: @2@**

[Description]

An error occurred.

[System Processing]

Processing will be aborted.

[Action]

To investigate the cause of the occurrence from the message, and remove cause.

---

## 2.59.12 16215

---

**cannot duplicate null pointer (internal error)**

[Description]

An error occurred.

[System Processing]

Processing will be aborted.

[Action]

To investigate the cause of the occurrence from the message, and remove cause.

---

## 2.59.13 16216

---

**out of memory**

[Description]

There was insufficient free space in the server's memory during execution of the application.

[System Processing]

Processing will be aborted.

[Action]

Estimate memory usage and take the following action:

- If the number of simultaneous connections from client applications is high, reduce it.
- If the number of simultaneous SQL executions is high, reduce it.

## 2.59.14 16217

---

### Cancel request sent

[Description]

An error occurred.

[System Processing]

Processing will be aborted.

[Action]

To investigate the cause of the occurrence from the message, and remove cause.

## 2.59.15 16218

---

### Could not send cancel request: @1@

[Description]

An error occurred.

[System Processing]

Processing will be aborted.

[Action]

To investigate the cause of the occurrence from the message, and remove cause.

## 2.59.16 16219

---

### @1@: only one of --locale and --lc-ctype can be specified

[Description]

An error occurred.

[System Processing]

Processing will be aborted.

[Action]

To investigate the cause of the occurrence from the message, and remove cause.

## 2.59.17 16220

---

### @1@: only one of --locale and --lc-collate can be specified

[Description]

An error occurred.

[System Processing]

Processing will be aborted.

[Action]

To investigate the cause of the occurrence from the message, and remove cause.

## 2.59.18 16221

---

### @1 @: "@2@" is not a valid encoding name

[Description]

An error occurred.

[System Processing]

Processing will be aborted.

[Action]

To investigate the cause of the occurrence from the message, and remove cause.

## 2.59.19 16222

---

### @1 @: database creation failed: @2@

[Description]

An error occurred.

[System Processing]

Processing will be aborted.

[Action]

To investigate the cause of the occurrence from the message, and remove cause.

## 2.59.20 16223

---

### @1 @: comment creation failed (database was created): @2@

[Description]

An error occurred.

[System Processing]

Processing will be aborted.

[Action]

To investigate the cause of the occurrence from the message, and remove cause.

## 2.59.21 16228

---

### Passwords didn't match.

[Description]

An error occurred.

[System Processing]

Processing will be aborted.

[Action]

To investigate the cause of the occurrence from the message, and remove cause.

## 2.59.22 16229

---

**@1@: password encryption failed: @2@**

[Description]

An error occurred.

[System Processing]

Processing will be aborted.

[Action]

To investigate the cause of the occurrence from the message, and remove cause.

## 2.59.23 16230

---

**@1@: creation of new role failed: @2@**

[Description]

An error occurred.

[System Processing]

Processing will be aborted.

[Action]

To investigate the cause of the occurrence from the message, and remove cause.

## 2.59.24 16231

---

**@1@: missing required argument database name**

[Description]

An error occurred.

[System Processing]

Processing will be aborted.

[Action]

To investigate the cause of the occurrence from the message, and remove cause.

## 2.59.25 16232

---

**Database "@1@" will be permanently removed.**

[Description]

An error occurred.

[System Processing]

Processing will be aborted.

[Action]

To investigate the cause of the occurrence from the message, and remove cause.

## 2.59.26 16233

---



---

**@1@: database removal failed: @2@****[Description]**

An error occurred.

**[System Processing]**

Processing will be aborted.

**[Action]**

To investigate the cause of the occurrence from the message, and remove cause.

---

**2.59.27 16236**

---

**@1@: missing required argument role name****[Description]**

An error occurred.

**[System Processing]**

Processing will be aborted.

**[Action]**

To investigate the cause of the occurrence from the message, and remove cause.

---

**2.59.28 16237**

---

**Role "@1@" will be permanently removed.****[Description]**

An error occurred.

**[System Processing]**

Processing will be aborted.

**[Action]**

To investigate the cause of the occurrence from the message, and remove cause.

---

**2.59.29 16238**

---

**@1@: removal of role "@2@" failed: @3@****[Description]**

An error occurred.

**[System Processing]**

Processing will be aborted.

**[Action]**

To investigate the cause of the occurrence from the message, and remove cause.

---

**2.59.30 16239**

---

**@1@: cannot reindex all databases and a specific one at the same time**

[Description]

An error occurred.

[System Processing]

Processing will be aborted.

[Action]

To investigate the cause of the occurrence from the message, and remove cause.

---

## 2.59.31 16240

---

**@1@: cannot reindex all databases and system catalogs at the same time**

[Description]

An error occurred.

[System Processing]

Processing will be aborted.

[Action]

To investigate the cause of the occurrence from the message, and remove cause.

---

## 2.59.32 16241

---

**@1@: cannot reindex specific table(s) in all databases**

[Description]

An error occurred.

[System Processing]

Processing will be aborted.

[Action]

To investigate the cause of the occurrence from the message, and remove cause.

---

## 2.59.33 16242

---

**@1@: cannot reindex specific index(es) in all databases**

[Description]

An error occurred.

[System Processing]

Processing will be aborted.

[Action]

To investigate the cause of the occurrence from the message, and remove cause.

---

## 2.59.34 16243

---

**@1@: cannot reindex specific table(s) and system catalogs at the same time**

[Description]

An error occurred.

[System Processing]

Processing will be aborted.

[Action]

To investigate the cause of the occurrence from the message, and remove cause.

---

## 2.59.35 16244

---

**@1@: cannot reindex specific index(es) and system catalogs at the same time**

[Description]

An error occurred.

[System Processing]

Processing will be aborted.

[Action]

To investigate the cause of the occurrence from the message, and remove cause.

---

## 2.59.36 16245

---

**@1@: reindexing of table "@2@" in database "@3@" failed: @4@**

[Description]

An error occurred.

[System Processing]

Processing will be aborted.

[Action]

To investigate the cause of the occurrence from the message, and remove cause.

---

## 2.59.37 16246

---

**@1@: reindexing of index "@2@" in database "@3@" failed: @4@**

[Description]

An error occurred.

[System Processing]

Processing will be aborted.

[Action]

To investigate the cause of the occurrence from the message, and remove cause.

---

## 2.59.38 16247

---

**@1@: reindexing of database "@2@" failed: @3@**

[Description]

An error occurred.

[System Processing]

Processing will be aborted.

[Action]

To investigate the cause of the occurrence from the message, and remove cause.

## 2.59.39 16248

---

**@1 @: reindexing database " @2@"**

[Description]

An error occurred.

[System Processing]

Processing will be aborted.

[Action]

To investigate the cause of the occurrence from the message, and remove cause.

## 2.59.40 16249

---

**@1 @: reindexing of system catalogs failed: @2@**

[Description]

An error occurred.

[System Processing]

Processing will be aborted.

[Action]

To investigate the cause of the occurrence from the message, and remove cause.

## 2.59.41 16250

---

**@1 @: cannot use the " @2@" option when performing only analyze**

[Description]

An error occurred.

[System Processing]

Processing will be aborted.

[Action]

To investigate the cause of the occurrence from the message, and remove cause.

## 2.59.42 16252

---

**@1 @: cannot vacuum all databases and a specific one at the same time**

[Description]

An error occurred.

[System Processing]

Processing will be aborted.

[Action]

To investigate the cause of the occurrence from the message, and remove cause.

## 2.59.43 16253

---

**@1@: cannot vacuum specific table(s) in all databases**

[Description]

An error occurred.

[System Processing]

Processing will be aborted.

[Action]

To investigate the cause of the occurrence from the message, and remove cause.

## 2.59.44 16254

---

**@1@: vacuuming of table "@2@" in database "@3@" failed: @4@**

[Description]

An error occurred.

[System Processing]

Processing will be aborted.

[Action]

To investigate the cause of the occurrence from the message, and remove cause.

## 2.59.45 16255

---

**@1@: vacuuming of database "@2@" failed: @3@**

[Description]

An error occurred.

[System Processing]

Processing will be aborted.

[Action]

To investigate the cause of the occurrence from the message, and remove cause.

## 2.59.46 16256

---

**SQL error: @1@**

[Description]

An error occurred.

[System Processing]

Processing will be aborted.

[Action]

To investigate the cause of the occurrence from the message, and remove cause.

## 2.59.47 16257

---

---

**variable "@1@" must have a numeric type****[Description]**

An error occurred.

**[System Processing]**

Processing will be aborted.

**[Action]**

To investigate the cause of the occurrence from the message, and remove cause.

---

**2.59.48 16258**

---

**descriptor "@1@" does not exist****[Description]**

An error occurred.

**[System Processing]**

Processing will be aborted.

**[Action]**

To investigate the cause of the occurrence from the message, and remove cause.

---

**2.59.49 16259**

---

**descriptor header item "@1@" does not exist****[Description]**

An error occurred.

**[System Processing]**

Processing will be aborted.

**[Action]**

To investigate the cause of the occurrence from the message, and remove cause.

---

**2.59.50 16260**

---

**nullable is always 1****[Description]**

An error occurred.

**[System Processing]**

Processing will be aborted.

**[Action]**

To investigate the cause of the occurrence from the message, and remove cause.

---

**2.59.51 16261**

---

**key\_member is always 0**

[Description]

An error occurred.

[System Processing]

Processing will be aborted.

[Action]

To investigate the cause of the occurrence from the message, and remove cause.

---

## 2.59.52 16262

---

**descriptor item "@1@" is not implemented**

[Description]

An error occurred.

[System Processing]

Processing will be aborted.

[Action]

To investigate the cause of the occurrence from the message, and remove cause.

---

## 2.59.53 16263

---

**descriptor item "@1@" cannot be set**

[Description]

An error occurred.

[System Processing]

Processing will be aborted.

[Action]

To investigate the cause of the occurrence from the message, and remove cause.

---

## 2.59.54 16264

---

**@1@: could not open file "@2@": @3@**

[Description]

An error occurred.

[System Processing]

Processing will be aborted.

[Action]

To investigate the cause of the occurrence from the message, and remove cause.

---

## 2.59.55 16265

---

**Try "@1@ --help" for more information.**

[Description]

An error occurred.

[System Processing]

Processing will be aborted.

[Action]

To investigate the cause of the occurrence from the message, and remove cause.

---

## 2.59.56 16266

---

### @1@: parser debug support (-d) not available

[Description]

An error occurred.

[System Processing]

Processing will be aborted.

[Action]

To investigate the cause of the occurrence from the message, and remove cause.

---

## 2.59.57 16268

---

### @1@: no input files specified

[Description]

An error occurred.

[System Processing]

Processing will be aborted.

[Action]

To investigate the cause of the occurrence from the message, and remove cause.

---

## 2.59.58 16269

---

### cursor "@1@" has been declared but not opened

[Description]

An error occurred.

[System Processing]

Processing will be aborted.

[Action]

To investigate the cause of the occurrence from the message, and remove cause.

---

## 2.59.59 16270

---

### could not remove output file "@1@"

[Description]

An error occurred.

[System Processing]

Processing will be aborted.



[Action]

To investigate the cause of the occurrence from the message, and remove cause.

## 2.59.60 16272

---

### invalid bit string literal

[Description]

An error occurred.

[System Processing]

Processing will be aborted.

[Action]

To investigate the cause of the occurrence from the message, and remove cause.

## 2.59.61 16273

---

### unterminated bit string literal

[Description]

An error occurred.

[System Processing]

Processing will be aborted.

[Action]

To investigate the cause of the occurrence from the message, and remove cause.

## 2.59.62 16274

---

### unterminated hexadecimal string literal

[Description]

An error occurred.

[System Processing]

Processing will be aborted.

[Action]

To investigate the cause of the occurrence from the message, and remove cause.

## 2.59.63 16275

---

### unterminated quoted string

[Description]

An error occurred.

[System Processing]

Processing will be aborted.

[Action]

To investigate the cause of the occurrence from the message, and remove cause.

## 2.59.64 16276

---

### zero-length delimited identifier

[Description]

An error occurred.

[System Processing]

Processing will be aborted.

[Action]

To investigate the cause of the occurrence from the message, and remove cause.

## 2.59.65 16277

---

### unterminated quoted identifier

[Description]

An error occurred.

[System Processing]

Processing will be aborted.

[Action]

To investigate the cause of the occurrence from the message, and remove cause.

## 2.59.66 16278

---

### missing identifier in EXEC SQL UNDEF command

[Description]

An error occurred.

[System Processing]

Processing will be aborted.

[Action]

To investigate the cause of the occurrence from the message, and remove cause.

## 2.59.67 16279

---

### missing matching "EXEC SQL IFDEF" / "EXEC SQL IFNDEF"

[Description]

An error occurred.

[System Processing]

Processing will be aborted.

[Action]

To investigate the cause of the occurrence from the message, and remove cause.

## 2.59.68 16280

---

---

### missing "EXEC SQL ENDIF;"

[Description]

An error occurred.

[System Processing]

Processing will be aborted.

[Action]

To investigate the cause of the occurrence from the message, and remove cause.

---

## 2.59.69 16281

---

### more than one EXEC SQL ELSE

[Description]

An error occurred.

[System Processing]

Processing will be aborted.

[Action]

To investigate the cause of the occurrence from the message, and remove cause.

---

## 2.59.70 16282

---

### unmatched EXEC SQL ENDIF

[Description]

An error occurred.

[System Processing]

Processing will be aborted.

[Action]

To investigate the cause of the occurrence from the message, and remove cause.

---

## 2.59.71 16283

---

### too many nested EXEC SQL IFDEF conditions

[Description]

An error occurred.

[System Processing]

Processing will be aborted.

[Action]

To investigate the cause of the occurrence from the message, and remove cause.

---

## 2.59.72 16284

---

### missing identifier in EXEC SQL IFDEF command

[Description]

An error occurred.

[System Processing]

Processing will be aborted.

[Action]

To investigate the cause of the occurrence from the message, and remove cause.

## 2.59.73 16285

---

### missing identifier in EXEC SQL DEFINE command

[Description]

An error occurred.

[System Processing]

Processing will be aborted.

[Action]

To investigate the cause of the occurrence from the message, and remove cause.

## 2.59.74 16286

---

### syntax error in EXEC SQL INCLUDE command

[Description]

An error occurred.

[System Processing]

Processing will be aborted.

[Action]

To investigate the cause of the occurrence from the message, and remove cause.

## 2.59.75 16287

---

### internal error: unreachable state; If the cause of errors cannot be found, contact the Fujitsu Systems Engineer (SE).

[Description]

An error occurred.

[System Processing]

Processing will be aborted.

[Action]

To investigate the cause of the occurrence from the message, and remove cause. If the cause of errors cannot be found, contact the Fujitsu Systems Engineer (SE).

## 2.59.76 16288

---

### Error: include path "@1 @/@2@" is too long on line @3@, skipping

[Description]

An error occurred.

[System Processing]

Processing will be aborted.

[Action]

To investigate the cause of the occurrence from the message, and remove cause.

## 2.59.77 16289

---

### could not open include file "@1@" on line @2@

[Description]

An error occurred.

[System Processing]

Processing will be aborted.

[Action]

To investigate the cause of the occurrence from the message, and remove cause.

## 2.59.78 16290

---

### cursor "@1@" does not exist

[Description]

An error occurred.

[System Processing]

Processing will be aborted.

[Action]

To investigate the cause of the occurrence from the message, and remove cause.

## 2.59.79 16291

---

### initializer not allowed in type definition

[Description]

An error occurred.

[System Processing]

Processing will be aborted.

[Action]

To investigate the cause of the occurrence from the message, and remove cause.

## 2.59.80 16292

---

### type name "string" is reserved in Informix mode

[Description]

An error occurred.

[System Processing]

Processing will be aborted.

[Action]

To investigate the cause of the occurrence from the message, and remove cause.

## 2.59.81 16293

---

### type "@1@" is already defined

[Description]

An error occurred.

[System Processing]

Processing will be aborted.

[Action]

To investigate the cause of the occurrence from the message, and remove cause.

## 2.59.82 16294

---

### multidimensional arrays for simple data types are not supported

[Description]

An error occurred.

[System Processing]

Processing will be aborted.

[Action]

To investigate the cause of the occurrence from the message, and remove cause.

## 2.59.83 16295

---

### AT option not allowed in CLOSE DATABASE statement

[Description]

An error occurred.

[System Processing]

Processing will be aborted.

[Action]

To investigate the cause of the occurrence from the message, and remove cause.

## 2.59.84 16296

---

### AT option not allowed in CONNECT statement

[Description]

An error occurred.

[System Processing]

Processing will be aborted.

[Action]

To investigate the cause of the occurrence from the message, and remove cause.

## 2.59.85 16297

---

### AT option not allowed in DISCONNECT statement

[Description]

An error occurred.

[System Processing]

Processing will be aborted.

[Action]

To investigate the cause of the occurrence from the message, and remove cause.

## 2.59.86 16298

---

### AT option not allowed in SET CONNECTION statement

[Description]

An error occurred.

[System Processing]

Processing will be aborted.

[Action]

To investigate the cause of the occurrence from the message, and remove cause.

## 2.59.87 16299

---

### AT option not allowed in TYPE statement

[Description]

An error occurred.

[System Processing]

Processing will be aborted.

[Action]

To investigate the cause of the occurrence from the message, and remove cause.

## 2.60 Message Numbers Beginning with 16300

---

### 2.60.1 16300

---

#### AT option not allowed in VAR statement

[Description]

An error occurred.

[System Processing]

Processing will be aborted.

[Action]

To investigate the cause of the occurrence from the message, and remove cause.

## 2.60.2 16301

---

### AT option not allowed in WHENEVER statement

[Description]

An error occurred.

[System Processing]

Processing will be aborted.

[Action]

To investigate the cause of the occurrence from the message, and remove cause.

## 2.60.3 16302

---

### unsupported feature will be passed to server

[Description]

An error occurred.

[System Processing]

Processing will be aborted.

[Action]

To investigate the cause of the occurrence from the message, and remove cause.

## 2.60.4 16303

---

### SHOW ALL is not implemented

[Description]

An error occurred.

[System Processing]

Processing will be aborted.

[Action]

To investigate the cause of the occurrence from the message, and remove cause.

## 2.60.5 16304

---

### COPY FROM STDIN is not implemented

[Description]

An error occurred.

[System Processing]

Processing will be aborted.

[Action]

To investigate the cause of the occurrence from the message, and remove cause.



## 2.60.6 16308

---

### using variable "@1@" in different declare statements is not supported

[Description]

An error occurred.

[System Processing]

Processing will be aborted.

[Action]

To investigate the cause of the occurrence from the message, and remove cause.

## 2.60.7 16309

---

### cursor "@1@" is already defined

[Description]

An error occurred.

[System Processing]

Processing will be aborted.

[Action]

To investigate the cause of the occurrence from the message, and remove cause.

## 2.60.8 16310

---

### no longer supported LIMIT #,# syntax passed to server

[Description]

An error occurred.

[System Processing]

Processing will be aborted.

[Action]

To investigate the cause of the occurrence from the message, and remove cause.

## 2.60.9 16311

---

### subquery in FROM must have an alias

[Description]

An error occurred.

[System Processing]

Processing will be aborted.

[Action]

To investigate the cause of the occurrence from the message, and remove cause.

## 2.60.10 16312

---

---

## CREATE TABLE AS cannot specify INTO

### [Description]

An error occurred.

### [System Processing]

Processing will be aborted.

### [Action]

To investigate the cause of the occurrence from the message, and remove cause.

---

## 2.60.11 16313

---

### expected "@", found "@1@"

### [Description]

An error occurred.

### [System Processing]

Processing will be aborted.

### [Action]

To investigate the cause of the occurrence from the message, and remove cause.

---

## 2.60.12 16314

---

### only protocols "tcp" and "unix" and database type "postgresql" are supported

### [Description]

An error occurred.

### [System Processing]

Processing will be aborted.

### [Action]

To investigate the cause of the occurrence from the message, and remove cause.

---

## 2.60.13 16315

---

### expected "://", found "@1@"

### [Description]

An error occurred.

### [System Processing]

Processing will be aborted.

### [Action]

To investigate the cause of the occurrence from the message, and remove cause.

---

## 2.60.14 16316

---

### Unix-domain sockets only work on "localhost" but not on "@1@"

[Description]

An error occurred.

[System Processing]

Processing will be aborted.

[Action]

To investigate the cause of the occurrence from the message, and remove cause.

## 2.60.15 16317

---

**expected "postgresql", found "@1@"**

[Description]

An error occurred.

[System Processing]

Processing will be aborted.

[Action]

To investigate the cause of the occurrence from the message, and remove cause.

## 2.60.16 16318

---

**invalid connection type: @1@**

[Description]

An error occurred.

[System Processing]

Processing will be aborted.

[Action]

To investigate the cause of the occurrence from the message, and remove cause.

## 2.60.17 16319

---

**expected "@" or "://", found "@1@"**

[Description]

An error occurred.

[System Processing]

Processing will be aborted.

[Action]

To investigate the cause of the occurrence from the message, and remove cause.

## 2.60.18 16320

---

**invalid data type**

[Description]

An error occurred.

[System Processing]

Processing will be aborted.

[Action]

To investigate the cause of the occurrence from the message, and remove cause.

## 2.60.19 16321

---

**incomplete statement**

[Description]

An error occurred.

[System Processing]

Processing will be aborted.

[Action]

To investigate the cause of the occurrence from the message, and remove cause.

## 2.60.20 16322

---

**unrecognized token "@1@"**

[Description]

An error occurred.

[System Processing]

Processing will be aborted.

[Action]

To investigate the cause of the occurrence from the message, and remove cause.

## 2.60.21 16323

---

**only data types numeric and decimal have precision/scale argument**

[Description]

An error occurred.

[System Processing]

Processing will be aborted.

[Action]

To investigate the cause of the occurrence from the message, and remove cause.

## 2.60.22 16324

---

**interval specification not allowed here**

[Description]

An error occurred.

[System Processing]

Processing will be aborted.

[Action]

To investigate the cause of the occurrence from the message, and remove cause.

## 2.60.23 16325

---

### too many levels in nested structure/union definition

[Description]

An error occurred.

[System Processing]

Processing will be aborted.

[Action]

To investigate the cause of the occurrence from the message, and remove cause.

## 2.60.24 16326

---

### pointers to varchar are not implemented

[Description]

An error occurred.

[System Processing]

Processing will be aborted.

[Action]

To investigate the cause of the occurrence from the message, and remove cause.

## 2.60.25 16327

---

### using unsupported DESCRIBE statement

[Description]

An error occurred.

[System Processing]

Processing will be aborted.

[Action]

To investigate the cause of the occurrence from the message, and remove cause.

## 2.60.26 16328

---

### initializer not allowed in EXEC SQL VAR command

[Description]

An error occurred.

[System Processing]

Processing will be aborted.

[Action]

To investigate the cause of the occurrence from the message, and remove cause.

## 2.60.27 16329

---

### arrays of indicators are not allowed on input

[Description]

An error occurred.

[System Processing]

Processing will be aborted.

[Action]

To investigate the cause of the occurrence from the message, and remove cause.

## 2.60.28 16330

---

### @1@ at or near "@2@"

[Description]

An error occurred.

[System Processing]

Processing will be aborted.

[Action]

To investigate the cause of the occurrence from the message, and remove cause.

## 2.60.29 16331

---

### out of memory

[Description]

There was insufficient free space in the server's memory during execution of the application.

[System Processing]

Processing will be aborted.

[Action]

Estimate memory usage and take the following action:

- If the number of simultaneous connections from client applications is high, reduce it.
- If the number of simultaneous SQL executions is high, reduce it.

## 2.60.30 16332

---

### unrecognized variable type code @1@

[Description]

An error occurred.

[System Processing]

Processing will be aborted.

[Action]

To investigate the cause of the occurrence from the message, and remove cause.

## 2.60.31 16333

---

**variable "@1@" is hidden by a local variable of a different type**

[Description]

An error occurred.

[System Processing]

Processing will be aborted.

[Action]

To investigate the cause of the occurrence from the message, and remove cause.

## 2.60.32 16334

---

**variable "@1@" is hidden by a local variable**

[Description]

An error occurred.

[System Processing]

Processing will be aborted.

[Action]

To investigate the cause of the occurrence from the message, and remove cause.

## 2.60.33 16335

---

**indicator variable "@1@" is hidden by a local variable of a different type**

[Description]

An error occurred.

[System Processing]

Processing will be aborted.

[Action]

To investigate the cause of the occurrence from the message, and remove cause.

## 2.60.34 16336

---

**indicator variable "@1@" is hidden by a local variable**

[Description]

An error occurred.

[System Processing]

Processing will be aborted.

[Action]

To investigate the cause of the occurrence from the message, and remove cause.

## 2.60.35 16337

---

---

### indicator for array/pointer has to be array/pointer

[Description]

An error occurred.

[System Processing]

Processing will be aborted.

[Action]

To investigate the cause of the occurrence from the message, and remove cause.

---

## 2.60.36 16338

---

### nested arrays are not supported (except strings)

[Description]

An error occurred.

[System Processing]

Processing will be aborted.

[Action]

To investigate the cause of the occurrence from the message, and remove cause.

---

## 2.60.37 16339

---

### indicator for struct has to be a struct

[Description]

An error occurred.

[System Processing]

Processing will be aborted.

[Action]

To investigate the cause of the occurrence from the message, and remove cause.

---

## 2.60.38 16340

---

### indicator for simple data type has to be simple

[Description]

An error occurred.

[System Processing]

Processing will be aborted.

[Action]

To investigate the cause of the occurrence from the message, and remove cause.

---

## 2.60.39 16341

---

### unrecognized descriptor item code @1@



[Description]

An error occurred.

[System Processing]

Processing will be aborted.

[Action]

To investigate the cause of the occurrence from the message, and remove cause.

## 2.60.40 16342

---

### incorrectly formed variable "@1@"

[Description]

An error occurred.

[System Processing]

Processing will be aborted.

[Action]

To investigate the cause of the occurrence from the message, and remove cause.

## 2.60.41 16343

---

### variable "@1@" is not a pointer

[Description]

An error occurred.

[System Processing]

Processing will be aborted.

[Action]

To investigate the cause of the occurrence from the message, and remove cause.

## 2.60.42 16344

---

### variable "@1@" is not a pointer to a structure or a union

[Description]

An error occurred.

[System Processing]

Processing will be aborted.

[Action]

To investigate the cause of the occurrence from the message, and remove cause.

## 2.60.43 16345

---

### variable "@1@" is neither a structure nor a union

[Description]

An error occurred.

[System Processing]

Processing will be aborted.

[Action]

To investigate the cause of the occurrence from the message, and remove cause.

## 2.60.44 16346

---

### variable "@1@" is not an array

[Description]

An error occurred.

[System Processing]

Processing will be aborted.

[Action]

To investigate the cause of the occurrence from the message, and remove cause.

## 2.60.45 16347

---

### variable "@1@" is not declared

[Description]

An error occurred.

[System Processing]

Processing will be aborted.

[Action]

To investigate the cause of the occurrence from the message, and remove cause.

## 2.60.46 16348

---

### indicator variable must have an integer type

[Description]

An error occurred.

[System Processing]

Processing will be aborted.

[Action]

To investigate the cause of the occurrence from the message, and remove cause.

## 2.60.47 16349

---

### unrecognized data type name "@1@"

[Description]

An error occurred.

[System Processing]

Processing will be aborted.

[Action]

To investigate the cause of the occurrence from the message, and remove cause.

## 2.60.48 16350

---

### **multidimensional arrays are not supported**

[Description]

An error occurred.

[System Processing]

Processing will be aborted.

[Action]

To investigate the cause of the occurrence from the message, and remove cause.

## 2.60.49 16351

---

### **multilevel pointers (more than 2 levels) are not supported; found @1@ level**

[Description]

An error occurred.

[System Processing]

Processing will be aborted.

[Action]

To investigate the cause of the occurrence from the message, and remove cause.

## 2.60.50 16353

---

### **pointer to pointer is not supported for this data type**

[Description]

An error occurred.

[System Processing]

Processing will be aborted.

[Action]

To investigate the cause of the occurrence from the message, and remove cause.

## 2.60.51 16354

---

### **multidimensional arrays for structures are not supported**

[Description]

An error occurred.

[System Processing]

Processing will be aborted.

[Action]

To investigate the cause of the occurrence from the message, and remove cause.

## 2.60.52 16355

---

### invalid URI propagated to internal parser routine: "@1@"

[Description]

An error occurred.

[System Processing]

Processing will be aborted.

[Action]

To investigate the cause of the occurrence from the message, and remove cause.

## 2.60.53 16356

---

### end of string reached when looking for matching "]" in IPv6 host address in URI: "@1@"

[Description]

An error occurred.

[System Processing]

Processing will be aborted.

[Action]

To investigate the cause of the occurrence from the message, and remove cause.

## 2.60.54 16357

---

### IPv6 host address may not be empty in URI: "@1@"

[Description]

An error occurred.

[System Processing]

Processing will be aborted.

[Action]

To investigate the cause of the occurrence from the message, and remove cause.

## 2.60.55 16358

---

### unexpected character "@1@" at position @2@ in URI (expected ":" or "/"): "@3@"

[Description]

An error occurred.

[System Processing]

Processing will be aborted.

[Action]

To investigate the cause of the occurrence from the message, and remove cause.

## 2.60.56 16359

---

---

**extra key/value separator "=" in URI query parameter: "@1@"****[Description]**

An error occurred.

**[System Processing]**

Processing will be aborted.

**[Action]**

To investigate the cause of the occurrence from the message, and remove cause.

---

**2.60.57 16360**

---

**missing key/value separator "=" in URI query parameter: "@1@"****[Description]**

An error occurred.

**[System Processing]**

Processing will be aborted.

**[Action]**

To investigate the cause of the occurrence from the message, and remove cause.

---

**2.60.58 16361**

---

**invalid URI query parameter: "@1@"****[Description]**

An error occurred.

**[System Processing]**

Processing will be aborted.

**[Action]**

To investigate the cause of the occurrence from the message, and remove cause.

---

**2.60.59 16362**

---

**invalid percent-encoded token: "@1@"****[Description]**

An error occurred.

**[System Processing]**

Processing will be aborted.

**[Action]**

To investigate the cause of the occurrence from the message, and remove cause.

---

**2.60.60 16363**

---

**forbidden value @1@00 in percent-encoded value: "@2@"**

[Description]

An error occurred.

[System Processing]

Processing will be aborted.

[Action]

To investigate the cause of the occurrence from the message, and remove cause.

---

## 2.60.61 16364

---

### insufficient data in "T" message

[Description]

An error occurred.

[System Processing]

Processing will be aborted.

[Action]

To investigate the cause of the occurrence from the message, and remove cause.

---

## 2.60.62 16365

---

### extraneous data in "T" message

[Description]

An error occurred.

[System Processing]

Processing will be aborted.

[Action]

To investigate the cause of the occurrence from the message, and remove cause.

---

## 2.60.63 16366

---

### insufficient data in "D" message

[Description]

An error occurred.

[System Processing]

Processing will be aborted.

[Action]

To investigate the cause of the occurrence from the message, and remove cause.

---

## 2.60.64 16367

---

### extraneous data in "D" message

[Description]

An error occurred.

[System Processing]

Processing will be aborted.

[Action]

To investigate the cause of the occurrence from the message, and remove cause.

## 2.60.65 16368

---

**at character @1@**

[Description]

An error occurred.

[System Processing]

Processing will be aborted.

[Action]

To investigate the cause of the occurrence from the message, and remove cause.

## 2.60.66 16369

---

**unrecognized socket error: 0x@1@/@2@**

[Description]

An error occurred.

[System Processing]

Processing will be aborted.

[Action]

To investigate the cause of the occurrence from the message, and remove cause.

## 2.60.67 16370

---

**If true, trusted and untrusted Perl code will be compiled in strict mode.**

[Description]

An error occurred.

[System Processing]

Processing will be aborted.

[Action]

To investigate the cause of the occurrence from the message, and remove cause.

## 2.60.68 16371

---

**Perl initialization code to execute when a Perl interpreter is initialized.**

[Description]

An error occurred.

[System Processing]

Processing will be aborted.

[Action]

To investigate the cause of the occurrence from the message, and remove cause.

## 2.60.69 16372

---

**Perl initialization code to execute once when plperl is first used.**

[Description]

An error occurred.

[System Processing]

Processing will be aborted.

[Action]

To investigate the cause of the occurrence from the message, and remove cause.

## 2.60.70 16373

---

**Perl initialization code to execute once when plperl is first used.**

[Description]

An error occurred.

[System Processing]

Processing will be aborted.

[Action]

To investigate the cause of the occurrence from the message, and remove cause.

## 2.60.71 16374

---

**duplicate declaration**

[Description]

An error occurred.

[System Processing]

Processing will be aborted.

[Action]

To investigate the cause of the occurrence from the message, and remove cause.

## 2.60.72 16375

---

**diagnostics item @1@ is not allowed in GET STACKED DIAGNOSTICS**

[Description]

An error occurred.

[System Processing]

Processing will be aborted.

[Action]

To investigate the cause of the occurrence from the message, and remove cause.



## 2.60.73 16376

---

### diagnostics item @1@ is not allowed in GET CURRENT DIAGNOSTICS

[Description]

An error occurred.

[System Processing]

Processing will be aborted.

[Action]

To investigate the cause of the occurrence from the message, and remove cause.

## 2.60.74 16377

---

### unrecognized GET DIAGNOSTICS item

[Description]

An error occurred.

[System Processing]

Processing will be aborted.

[Action]

To investigate the cause of the occurrence from the message, and remove cause.

## 2.60.75 16378

---

### unexpected end of function definition

[Description]

An error occurred.

[System Processing]

Processing will be aborted.

[Action]

To investigate the cause of the occurrence from the message, and remove cause.

## 2.60.76 16379

---

### syntax error

[Description]

An error occurred.

[System Processing]

Processing will be aborted.

[Action]

To investigate the cause of the occurrence from the message, and remove cause.

## 2.60.77 16380

---

---

### invalid SQLSTATE code

[Description]

An error occurred.

[System Processing]

Processing will be aborted.

[Action]

To investigate the cause of the occurrence from the message, and remove cause.

---

## 2.60.78 16381

---

### syntax error, expected "FOR"

[Description]

An error occurred.

[System Processing]

Processing will be aborted.

[Action]

To investigate the cause of the occurrence from the message, and remove cause.

---

## 2.60.79 16382

---

### mismatched parentheses

[Description]

An error occurred.

[System Processing]

Processing will be aborted.

[Action]

To investigate the cause of the occurrence from the message, and remove cause.

---

## 2.60.80 16383

---

### missing expression

[Description]

An error occurred.

[System Processing]

Processing will be aborted.

[Action]

To investigate the cause of the occurrence from the message, and remove cause.

---

## 2.60.81 16384

---

### missing SQL statement

[Description]

An error occurred.

[System Processing]

Processing will be aborted.

[Action]

To investigate the cause of the occurrence from the message, and remove cause.

---

## 2.60.82 16385

---

### incomplete data type declaration

[Description]

An error occurred.

[System Processing]

Processing will be aborted.

[Action]

To investigate the cause of the occurrence from the message, and remove cause.

---

## 2.60.83 16386

---

### missing data type declaration

[Description]

An error occurred.

[System Processing]

Processing will be aborted.

[Action]

To investigate the cause of the occurrence from the message, and remove cause.

---

## 2.60.84 16387

---

### INTO specified more than once

[Description]

An error occurred.

[System Processing]

Processing will be aborted.

[Action]

To investigate the cause of the occurrence from the message, and remove cause.

---

## 2.60.85 16388

---

### expected FROM or IN

[Description]

An error occurred.

[System Processing]

Processing will be aborted.

[Action]

To investigate the cause of the occurrence from the message, and remove cause.

---

## 2.60.86 16389

---

**cursor "@1@" has no argument named "@2@"**

[Description]

An error occurred.

[System Processing]

Processing will be aborted.

[Action]

To investigate the cause of the occurrence from the message, and remove cause.

---

## 2.60.87 16390

---

**value for parameter "@1@" of cursor "@2@" specified more than once**

[Description]

An error occurred.

[System Processing]

Processing will be aborted.

[Action]

To investigate the cause of the occurrence from the message, and remove cause.

---

## 2.60.88 16391

---

**unrecognized RAISE statement option**

[Description]

An error occurred.

[System Processing]

Processing will be aborted.

[Action]

To investigate the cause of the occurrence from the message, and remove cause.

---

## 2.60.89 16392

---

**syntax error, expected "="**

[Description]

An error occurred.

[System Processing]

Processing will be aborted.

[Action]

To investigate the cause of the occurrence from the message, and remove cause.

## **2.60.90 16393**

---

### **during initialization of execution state**

[Description]

An error occurred.

[System Processing]

Processing will be aborted.

[Action]

To investigate the cause of the occurrence from the message, and remove cause.

## **2.60.91 16394**

---

### **while storing call arguments into local variables**

[Description]

An error occurred.

[System Processing]

Processing will be aborted.

[Action]

To investigate the cause of the occurrence from the message, and remove cause.

## **2.60.92 16395**

---

### **during function entry**

[Description]

An error occurred.

[System Processing]

Processing will be aborted.

[Action]

To investigate the cause of the occurrence from the message, and remove cause.

## **2.60.93 16396**

---

### **while casting return value to function's return type**

[Description]

An error occurred.

[System Processing]

Processing will be aborted.

[Action]

To investigate the cause of the occurrence from the message, and remove cause.

## 2.60.94 16397

---

### returned record type does not match expected record type

[Description]

An error occurred.

[System Processing]

Processing will be aborted.

[Action]

To investigate the cause of the occurrence from the message, and remove cause.

## 2.60.95 16398

---

### during function exit

[Description]

An error occurred.

[System Processing]

Processing will be aborted.

[Action]

To investigate the cause of the occurrence from the message, and remove cause.

## 2.60.96 16399

---

### returned row structure does not match the structure of the triggering table

[Description]

An error occurred.

[System Processing]

Processing will be aborted.

[Action]

To investigate the cause of the occurrence from the message, and remove cause.

## 2.61 Message Numbers Beginning with 16400

---

### 2.61.1 16400

---

#### during statement block local variable initialization

[Description]

An error occurred.

[System Processing]

Processing will be aborted.

[Action]

To investigate the cause of the occurrence from the message, and remove cause.

## 2.61.2 16401

---

### during statement block entry

[Description]

An error occurred.

[System Processing]

Processing will be aborted.

[Action]

To investigate the cause of the occurrence from the message, and remove cause.

## 2.61.3 16402

---

### during statement block exit

[Description]

An error occurred.

[System Processing]

Processing will be aborted.

[Action]

To investigate the cause of the occurrence from the message, and remove cause.

## 2.61.4 16403

---

### during exception cleanup

[Description]

An error occurred.

[System Processing]

Processing will be aborted.

[Action]

To investigate the cause of the occurrence from the message, and remove cause.

## 2.61.5 16404

---

### structure of query does not match function result type

[Description]

An error occurred.

[System Processing]

Processing will be aborted.

[Action]

To investigate the cause of the occurrence from the message, and remove cause.

## 2.61.6 16405

---

---

**query "@1@" returned @2@ column  
query "@3@" returned @4@ columns**

[Description]

An error occurred.

[System Processing]

Processing will be aborted.

[Action]

To investigate the cause of the occurrence from the message, and remove cause.

---

## 2.61.7 16406

---

**Sets handling of conflicts between PL/pgSQL variable names and table column names.**

[Description]

An error occurred.

[System Processing]

Processing will be aborted.

[Action]

To investigate the cause of the occurrence from the message, and remove cause.

---

## 2.61.8 16407

---

**plpy.cursor expected a query or a plan**

[Description]

An error occurred.

[System Processing]

Processing will be aborted.

[Action]

To investigate the cause of the occurrence from the message, and remove cause.

---

## 2.61.9 16408

---

**plpy.cursor takes a sequence as its second argument**

[Description]

An error occurred.

[System Processing]

Processing will be aborted.

[Action]

To investigate the cause of the occurrence from the message, and remove cause.

---

## 2.61.10 16409

---

**could not execute plan**



[Description]

An error occurred.

[System Processing]

Processing will be aborted.

[Action]

To investigate the cause of the occurrence from the message, and remove cause.

## 2.61.11 16410

---

### Expected sequence of @1 @ argument, got @2@: @3@

[Description]

An error occurred.

[System Processing]

Processing will be aborted.

[Action]

To investigate the cause of the occurrence from the message, and remove cause.

## 2.61.12 16412

---

### iterating a closed cursor

[Description]

An error occurred.

[System Processing]

Processing will be aborted.

[Action]

To investigate the cause of the occurrence from the message, and remove cause.

## 2.61.13 16413

---

### iterating a cursor in an aborted subtransaction

[Description]

An error occurred.

[System Processing]

Processing will be aborted.

[Action]

To investigate the cause of the occurrence from the message, and remove cause.

## 2.61.14 16414

---

### fetch from a closed cursor

[Description]

An error occurred.

[System Processing]

Processing will be aborted.

[Action]

To investigate the cause of the occurrence from the message, and remove cause.

---

## 2.61.15 16415

---

### closing a cursor in an aborted subtransaction

[Description]

An error occurred.

[System Processing]

Processing will be aborted.

[Action]

To investigate the cause of the occurrence from the message, and remove cause.

---

## 2.61.16 16416

---

### error fetching next item from iterator

[Description]

An error occurred.

[System Processing]

Processing will be aborted.

[Action]

To investigate the cause of the occurrence from the message, and remove cause.

---

## 2.61.17 16417

---

### PyList\_SetItem() failed, while setting up arguments

[Description]

An error occurred.

[System Processing]

Processing will be aborted.

[Action]

To investigate the cause of the occurrence from the message, and remove cause.

---

## 2.61.18 16418

---

### PyDict\_SetItemString() failed, while setting up arguments

[Description]

An error occurred.

[System Processing]

Processing will be aborted.

[Action]

To investigate the cause of the occurrence from the message, and remove cause.

## 2.61.19 16419

---

### could not create new dictionary while building trigger arguments

[Description]

An error occurred.

[System Processing]

Processing will be aborted.

[Action]

To investigate the cause of the occurrence from the message, and remove cause.

## 2.61.20 16420

---

### untrapped error in initialization

[Description]

An error occurred.

[System Processing]

Processing will be aborted.

[Action]

To investigate the cause of the occurrence from the message, and remove cause.

## 2.61.21 16421

---

### could not import "\_\_main\_\_" module

[Description]

An error occurred.

[System Processing]

Processing will be aborted.

[Action]

To investigate the cause of the occurrence from the message, and remove cause.

## 2.61.22 16422

---

### could not create globals

[Description]

An error occurred.

[System Processing]

Processing will be aborted.

[Action]

To investigate the cause of the occurrence from the message, and remove cause.

## 2.61.23 16424

---

### could not import "plpy" module

[Description]

An error occurred.

[System Processing]

Processing will be aborted.

[Action]

To investigate the cause of the occurrence from the message, and remove cause.

## 2.61.24 16425

---

### could not add the spiexceptions module

[Description]

An error occurred.

[System Processing]

Processing will be aborted.

[Action]

To investigate the cause of the occurrence from the message, and remove cause.

## 2.61.25 16427

---

### could not generate SPI exceptions

[Description]

An error occurred.

[System Processing]

Processing will be aborted.

[Action]

To investigate the cause of the occurrence from the message, and remove cause.

## 2.61.26 16428

---

### could not unpack arguments in plpy.elog

[Description]

An error occurred.

[System Processing]

Processing will be aborted.

[Action]

To investigate the cause of the occurrence from the message, and remove cause.

## 2.61.27 16429

---

---

### could not parse error message in pply.elog

[Description]

An error occurred.

[System Processing]

Processing will be aborted.

[Action]

To investigate the cause of the occurrence from the message, and remove cause.

---

## 2.61.28 16430

---

### could not compile PL/Python function "@1@"

[Description]

An error occurred.

[System Processing]

Processing will be aborted.

[Action]

To investigate the cause of the occurrence from the message, and remove cause.

---

## 2.61.29 16431

---

### could not compile anonymous PL/Python code block

[Description]

An error occurred.

[System Processing]

Processing will be aborted.

[Action]

To investigate the cause of the occurrence from the message, and remove cause.

---

## 2.61.30 16432

---

### command did not produce a result set

[Description]

An error occurred.

[System Processing]

Processing will be aborted.

[Action]

To investigate the cause of the occurrence from the message, and remove cause.

---

## 2.61.31 16433

---

### second argument of pply.prepare must be a sequence

[Description]

An error occurred.

[System Processing]

Processing will be aborted.

[Action]

To investigate the cause of the occurrence from the message, and remove cause.

## 2.61.32 16434

---

### **plpy.execute expected a query or a plan**

[Description]

An error occurred.

[System Processing]

Processing will be aborted.

[Action]

To investigate the cause of the occurrence from the message, and remove cause.

## 2.61.33 16435

---

### **plpy.execute takes a sequence as its second argument**

[Description]

An error occurred.

[System Processing]

Processing will be aborted.

[Action]

To investigate the cause of the occurrence from the message, and remove cause.

## 2.61.34 16437

---

### **this subtransaction has already been entered**

[Description]

An error occurred.

[System Processing]

Processing will be aborted.

[Action]

To investigate the cause of the occurrence from the message, and remove cause.

## 2.61.35 16438

---

### **this subtransaction has already been exited**

[Description]

An error occurred.

[System Processing]

Processing will be aborted.

[Action]

To investigate the cause of the occurrence from the message, and remove cause.

## 2.61.36 16439

---

### this subtransaction has not been entered

[Description]

An error occurred.

[System Processing]

Processing will be aborted.

[Action]

To investigate the cause of the occurrence from the message, and remove cause.

## 2.61.37 16440

---

### there is no subtransaction to exit from

[Description]

An error occurred.

[System Processing]

Processing will be aborted.

[Action]

To investigate the cause of the occurrence from the message, and remove cause.

## 2.61.38 16441

---

### could not create new dictionary

[Description]

An error occurred.

[System Processing]

Processing will be aborted.

[Action]

To investigate the cause of the occurrence from the message, and remove cause.

## 2.61.39 16443

---

### could not create bytes representation of Python object

[Description]

An error occurred.

[System Processing]

Processing will be aborted.

[Action]

To investigate the cause of the occurrence from the message, and remove cause.

## 2.61.40 16444

---

### could not create string representation of Python object

[Description]

An error occurred.

[System Processing]

Processing will be aborted.

[Action]

To investigate the cause of the occurrence from the message, and remove cause.

## 2.61.41 16445

---

### return value of function with array return type is not a Python sequence

[Description]

An error occurred.

[System Processing]

Processing will be aborted.

[Action]

To investigate the cause of the occurrence from the message, and remove cause.

## 2.61.42 16446

---

### could not extract bytes from encoded string

[Description]

An error occurred.

[System Processing]

Processing will be aborted.

[Action]

To investigate the cause of the occurrence from the message, and remove cause.

## 2.61.43 16447

---

### The name: @1@ is invalid.

[Description]

An error occurred.

[System Processing]

Processing will be aborted.

[Action]

To investigate the cause of the occurrence from the message, and remove cause.



## 2.61.44 16448

---

### **";" is not permitted in COBOL**

[Description]

An error occurred.

[System Processing]

Processing will be aborted.

[Action]

To investigate the cause of the occurrence from the message, and remove cause.

## 2.61.45 16449

---

### **"END-EXEC" is not permitted in C**

[Description]

An error occurred.

[System Processing]

Processing will be aborted.

[Action]

To investigate the cause of the occurrence from the message, and remove cause.

## 2.61.46 16450

---

### **missing "EXEC SQL ENDIF END-EXEC."**

[Description]

An error occurred.

[System Processing]

Processing will be aborted.

[Action]

To investigate the cause of the occurrence from the message, and remove cause.

## 2.61.47 16451

---

### **debug line with EXEC SQL is not permitted**

[Description]

An error occurred.

[System Processing]

Processing will be aborted.

[Action]

To investigate the cause of the occurrence from the message, and remove cause.

## 2.61.48 16452

---

---

### SQL string literal cannot continue multiline by COBOL syntax

[Description]

An error occurred.

[System Processing]

Processing will be aborted.

[Action]

To investigate the cause of the occurrence from the message, and remove cause.

---

## 2.61.49 16453

---

### COBOL string literal cannot continue multiline by SQL syntax

[Description]

An error occurred.

[System Processing]

Processing will be aborted.

[Action]

To investigate the cause of the occurrence from the message, and remove cause.

---

## 2.61.50 16454

---

### syntax error at or near "END-EXEC" in declare section

[Description]

An error occurred.

[System Processing]

Processing will be aborted.

[Action]

To investigate the cause of the occurrence from the message, and remove cause.

---

## 2.61.51 16455

---

### syntax error in include file

[Description]

An error occurred.

[System Processing]

Processing will be aborted.

[Action]

To investigate the cause of the occurrence from the message, and remove cause.

---

## 2.61.52 16456

---

### internal error: unreachable state;

[Description]

An error occurred.

[System Processing]

Processing will be aborted.

[Action]

To investigate the cause of the occurrence from the message, and remove cause.

---

## 2.61.53 16457

---

### could not open temporary file "@1@" for continue line

[Description]

An error occurred.

[System Processing]

Processing will be aborted.

[Action]

To investigate the cause of the occurrence from the message, and remove cause.

---

## 2.61.54 16458

---

### FILLER or implicit FILLER is not available in EXEC SQL TYPE statement

[Description]

An error occurred.

[System Processing]

Processing will be aborted.

[Action]

To investigate the cause of the occurrence from the message, and remove cause.

---

## 2.61.55 16459

---

### VALUE clause is not available in EXEC SQL TYPE statement

[Description]

An error occurred.

[System Processing]

Processing will be aborted.

[Action]

To investigate the cause of the occurrence from the message, and remove cause.

---

## 2.61.56 16460

---

### REDEFINES clause is not available in EXEC SQL TYPE statement

[Description]

An error occurred.

[System Processing]

Processing will be aborted.

[Action]

To investigate the cause of the occurrence from the message, and remove cause.

## 2.61.57 16461

---

### FILLER or implicit FILLER is not available in EXEC SQL VAR statement

[Description]

An error occurred.

[System Processing]

Processing will be aborted.

[Action]

To investigate the cause of the occurrence from the message, and remove cause.

## 2.61.58 16462

---

### VALUE clause is not available in EXEC SQL VAR statement

[Description]

An error occurred.

[System Processing]

Processing will be aborted.

[Action]

To investigate the cause of the occurrence from the message, and remove cause.

## 2.61.59 16463

---

### syntax error in WHENEVER statement

[Description]

An error occurred.

[System Processing]

Processing will be aborted.

[Action]

To investigate the cause of the occurrence from the message, and remove cause.

## 2.61.60 16464

---

### FILLER or implicit FILLER is not available in TYPEDEF statement

[Description]

An error occurred.

[System Processing]

Processing will be aborted.

[Action]

To investigate the cause of the occurrence from the message, and remove cause.

## 2.61.61 16465

---

**VALUE clause is not available in TYPEDEF statement**

[Description]

An error occurred.

[System Processing]

Processing will be aborted.

[Action]

To investigate the cause of the occurrence from the message, and remove cause.

## 2.61.62 16466

---

**REDEFINES clause is not available in TYPEDEF statement**

[Description]

An error occurred.

[System Processing]

Processing will be aborted.

[Action]

To investigate the cause of the occurrence from the message, and remove cause.

## 2.61.63 16467

---

**FILLER or implicit FILLER can use only for elementary item in group item**

[Description]

An error occurred.

[System Processing]

Processing will be aborted.

[Action]

To investigate the cause of the occurrence from the message, and remove cause.

## 2.61.64 16468

---

**USAGE clause is not available for group item name**

[Description]

An error occurred.

[System Processing]

Processing will be aborted.

[Action]

To investigate the cause of the occurrence from the message, and remove cause.

## 2.61.65 16469

---

### **SIGN clause is not available for group item name**

[Description]

An error occurred.

[System Processing]

Processing will be aborted.

[Action]

To investigate the cause of the occurrence from the message, and remove cause.

## 2.61.66 16470

---

### **VALUE clause is not available for group item name**

[Description]

An error occurred.

[System Processing]

Processing will be aborted.

[Action]

To investigate the cause of the occurrence from the message, and remove cause.

## 2.61.67 16471

---

### **more than one USAGE clause**

[Description]

An error occurred.

[System Processing]

Processing will be aborted.

[Action]

To investigate the cause of the occurrence from the message, and remove cause.

## 2.61.68 16472

---

### **more than one OCCURS clause**

[Description]

An error occurred.

[System Processing]

Processing will be aborted.

[Action]

To investigate the cause of the occurrence from the message, and remove cause.

## 2.61.69 16473

---

---

### more than one VALUE clause

[Description]

An error occurred.

[System Processing]

Processing will be aborted.

[Action]

To investigate the cause of the occurrence from the message, and remove cause.

---

## 2.61.70 16474

---

### more than one SIGN clause

[Description]

An error occurred.

[System Processing]

Processing will be aborted.

[Action]

To investigate the cause of the occurrence from the message, and remove cause.

---

## 2.61.71 16475

---

### more than one REDEFINES clause

[Description]

An error occurred.

[System Processing]

Processing will be aborted.

[Action]

To investigate the cause of the occurrence from the message, and remove cause.

---

## 2.61.72 16476

---

### syntax error at or near "@1@"

[Description]

An error occurred.

[System Processing]

Processing will be aborted.

[Action]

To investigate the cause of the occurrence from the message, and remove cause.

---

## 2.61.73 16477

---

### length of varchar type is not assigned

[Description]

An error occurred.

[System Processing]

Processing will be aborted.

[Action]

To investigate the cause of the occurrence from the message, and remove cause.

---

## 2.61.74 16478

---

### invalid NULL is set

[Description]

An error occurred.

[System Processing]

Processing will be aborted.

[Action]

Contact Fujitsu technical support.

---

## 2.61.75 16479

---

### you can not be set to more than 1024 bytes of the string

[Description]

An error occurred.

[System Processing]

Processing will be aborted.

[Action]

Contact Fujitsu technical support.

---

## 2.61.76 16480

---

### group item is too deep

[Description]

An error occurred.

[System Processing]

Processing will be aborted.

[Action]

To investigate the cause of the occurrence from the message, and remove cause.

---

## 2.61.77 16481

---

### multidimensional array is not supported

[Description]

An error occurred.



[System Processing]

Processing will be aborted.

[Action]

To investigate the cause of the occurrence from the message, and remove cause.

## 2.61.78 16482

---

**syntax is not available**

[Description]

An error occurred.

[System Processing]

Processing will be aborted.

[Action]

To investigate the cause of the occurrence from the message, and remove cause.

## 2.61.79 16483

---

**there is a character code that can not be determined**

[Description]

An error occurred.

[System Processing]

Processing will be aborted.

[Action]

To investigate the cause of the occurrence from the message, and remove cause.

## 2.61.80 16484

---

**the number of variables reached the max number 1000000**

[Description]

An error occurred.

[System Processing]

Processing will be aborted.

[Action]

To investigate the cause of the occurrence from the message, and remove cause.

## 2.61.81 16485

---

**host array variable is needed when using FOR ARRAY\_SIZE**

[Description]

An error occurred.

[System Processing]

Processing will be aborted.

[Action]

To investigate the cause of the occurrence from the message, and remove cause.

## 2.61.82 16486

---

### unsupported datatype found at FOR statement

[Description]

An error occurred.

[System Processing]

Processing will be aborted.

[Action]

To investigate the cause of the occurrence from the message, and remove cause.

## 2.61.83 16487

---

### FOR value should be positive integer

[Description]

An error occurred.

[System Processing]

Processing will be aborted.

[Action]

To investigate the cause of the occurrence from the message, and remove cause.

## 2.61.84 16488

---

### SELECT..INTO returns too many rows on line @1@

[Description]

An error occurred.

[System Processing]

Processing will be aborted.

[Action]

To investigate the cause of the occurrence from the message, and remove cause.

## 2.61.85 16491

---

### @1@ failed

[Description]

Aborted the processing of this operation because an error occurred.

[System Processing]

Processing will be aborted.

[Action]

Identify the cause according to the messages shown before this message, and then work around if necessary.

## 2.61.86 16492

---

**CREATE TRIGGER will create implicit function "@1@"."@2@"() for TRIGGER "@3@" on TABLE "@4@"**

[Description]

Terminated normally.

[System Processing]

Continues processing.

[Action]

No action required.

## 2.61.87 16493

---

**The cursor is invalid on line @1@**

[Description]

An error occurred during execution of the command.

[System Processing]

Processing will be aborted.

[Action]

To investigate the cause of the occurrence from the message, and remove cause.

## 2.61.88 16494

---

**Constraint trigger "@1@" for relation "@2@" cannot be replaced with non-constraint trigger**

[Description]

An error occurred during execution of the application or command.

[System Processing]

Processing will be aborted.

[Action]

Check the message text and confirm that the application is written correctly and the command is being used correctly.

## 2.61.89 16495

---

**Trigger "@1@" for relation "@2@" cannot be replaced with constraint trigger**

[Description]

An error occurred during execution of the application or command.

[System Processing]

Processing will be aborted.

[Action]

Check the message text and confirm that the application is written correctly and the command is being used correctly.

## 2.61.90 16497

---

### unterminated /\*+ comment for hint of pg\_hint\_plan

[Description]

An unterminated /\*+ comment for hint of pg\_hint\_plan is detected.

[System Processing]

Processing will be aborted.

[Action]

Terminate /\*+ comment for hint of pg\_hint\_plan.

## 2.61.91 16498

---

### trigger created with EXECUTE PROCEDURE cannot be replaced by DO block

[Description]

Trigger created with EXECUTE PROCEDURE cannot be replaced by DO block.

[System Processing]

Processing is aborted.

[Action]

Please redefine it after deleting the trigger.

## 2.61.92 16499

---

### trigger created with DO block cannot be replaced by EXECUTE PROCEDURE

[Description]

Trigger created with DO block cannot be replaced by EXECUTE PROCEDURE.

[System Processing]

Processing is aborted.

[Action]

Please redefine it after deleting the trigger.

## 2.62 Message Numbers Beginning with 16500

---

### 2.62.1 16500

---

#### the connection is not the same as the connection in DECLARE STATEMENT, on line @1@

[Description]

The connection is not the same as the connection in DECLARE STATEMENT, on line @1@

[System Processing]

Processing is aborted.

[Action]

Please do not specify the connection when you use SQL statement identifier declared with DECLARE STATEMENT.

## 2.62.2 16501

---

### cannot copy window "@1@" because it has a frame clause

[Description]

An error occurred during execution of the application or command.

[System Processing]

Processing will be aborted.

[Action]

Check the message text and confirm that the application is written correctly and the command is being used correctly.

## 2.62.3 16502

---

### could not find any WAL files

[Description]

An error occurred.

[System Processing]

Processing will be aborted.

[Action]

To investigate the cause of the occurrence from the message, and remove cause.

## 2.62.4 16503

---

### exceeded maxAllocatedDescs (@1@) while trying to open file "@2@"

[Description]

An error occurred.

[System Processing]

Processing will be aborted.

[Action]

To investigate the cause of the occurrence from the message, and remove cause.

## 2.62.5 16504

---

### exceeded maxAllocatedDescs (@1@) while trying to open directory "@2@"

[Description]

An error occurred.

[System Processing]

Processing will be aborted.

[Action]

To investigate the cause of the occurrence from the message, and remove cause.

## 2.62.6 16505

---

---

### **tsquery is too large**

[Description]

An error occurred during execution of the application or command.

[System Processing]

Processing will be aborted.

[Action]

Check the message text and confirm that the application is written correctly and the command is being used correctly.

---

## **2.62.7 16506**

---

### **bit string length exceeds the maximum allowed (@1@)**

[Description]

An error occurred during execution of the application or command.

[System Processing]

Processing will be aborted.

[Action]

Check the message text and confirm that the application is written correctly and the command is being used correctly.

---

## **2.62.8 16507**

---

### **error occurred at @1@: @2@ before error message processing is available**

[Description]

An error occurred.

[System Processing]

Processing will be aborted.

[Action]

To investigate the cause of the occurrence from the message, and remove cause.

---

## **2.62.9 16508**

---

### **language validation function @1@ called for language @2@ instead of @3@**

[Description]

An error occurred.

[System Processing]

Processing will be aborted.

[Action]

To investigate the cause of the occurrence from the message, and remove cause.

---

## **2.62.10 16510**

---

### **The sslservcertcn "@1@" could not be verified**

[Description]

value of sslservercertcn is different from common name in the server certificate.

[System Processing]

Processing is aborted.

[Action]

Set SSL certificate's common name to sslservercertcn.

## 2.62.11 16511

---

**@1@: must be superuser to run this command**

[Description]

Must be superuser to run this command.

[System Processing]

Processing will be aborted.

[Action]

Re-execute the command by the superuser.

## 2.62.12 16512

---

**@1@: must be database super user to run this command**

[Description]

Must be database super user to run this command.

[System Processing]

Processing will be aborted.

[Action]

Re-execute the command by the database super user.

## 2.62.13 16513

---

**@1@: no subcommand specified**

[Description]

No subcommand specified.

[System Processing]

Processing will be aborted.

[Action]

Check the command-line, and re-execute the command with correct options or operands.

## 2.62.14 16514

---

**@1@: unrecognized subcommand "@2@"**

[Description]

Unknown subcommand is specified.

[System Processing]

Processing will be aborted.

[Action]

Check the command-line, and re-execute the command with correct subcommand.

## 2.62.15 16515

---

### @1 @: too many command-line arguments (first is "@2@")

[Description]

Too many command-line arguments.

[System Processing]

Processing will be aborted.

[Action]

Check the command-line, and re-execute the command with correct options or operands.

## 2.62.16 16516

---

### @1 @: argument to an option "@2@" must be a list of port numbers

[Description]

Argument to the option must be a list of port numbers.

[System Processing]

Processing will be aborted.

[Action]

Specify multiple port number, separated by commas argument to an option, and re-execute the command. Specify a number from 1024 to 32767 for the port number.

## 2.62.17 16517

---

### @1 @: invalid argument for an option "@2@"

[Description]

Invalid argument for an option.

[System Processing]

Processing will be aborted.

[Action]

Check the options specified in command-line, and re-execute the command with correct operands.

## 2.62.18 16518

---

### @1 @: option "@2@" is required

[Description]

The indispensable option is not specified.



[System Processing]

Processing will be aborted.

[Action]

Check the command-line, and re-execute the command with correct options or confirm the indispensable option is being used correctly.

## 2.62.19 16519

---

**@1@: requires an option "@2@" or setting the "@3@" environment variable**

[Description]

Requires an option or setting the environment variable.

[System Processing]

Processing will be aborted.

[Action]

Check the command-line, and re-execute the command with correct options. Or, set a correct value to the environment variable, and re-execute the command.

## 2.62.20 16520

---

**@1@: successfully completed**

[Description]

Command successfully completed.

[System Processing]

Continues processing.

[Action]

No action required.

## 2.62.21 16521

---

**@1@: user "@2@" does not exist**

[Description]

The user is not registered into OS.

[System Processing]

Processing will be aborted.

[Action]

Register the user into OS, and re-execute the command. Or, re-execute the command which specified the registered user.

## 2.62.22 16522

---

**@1@: data directory "@2@" does not exist**

[Description]

The data directory does not exist.

[System Processing]

Processing will be aborted.

[Action]

Confirm that an option "--cluster-standbynode" is being used correctly. Or, check the command-line, and re-execute the command with existing data directory.

## 2.62.23 16523

---

### @1@: "@2@" is not a valid data directory

[Description]

The data directory is not valid.

[System Processing]

Processing will be aborted.

[Action]

Check the command-line, and re-execute the command with valid data directory.

## 2.62.24 16524

---

### @1@: database cluster is not stopped

[Description]

Database cluster is not stopped.

[System Processing]

Processing will be aborted.

[Action]

Stop the database cluster, and re-execute the command.

## 2.62.25 16525

---

### @1@: domain root "@2@" already exists

[Description]

The domain root already exists.

[System Processing]

Processing will be aborted.

[Action]

Check the command-line, and re-execute the command with correct domain root.

## 2.62.26 16526

---

### @1@: could not create directory "@2@"

[Description]

Could not create the directory.

[System Processing]

Processing will be aborted.

[Action]

Check the following and eliminate the cause of errors, and re-execute the command.

- the state of a disk and file system to creating the directory
- permission of the upper directory of specified directory

## 2.62.27 16527

---

**@1 @: start of PL/extJava has timed out : @2@**

[Description]

Timed out waiting for start of PL/extJava.

[System Processing]

Processing will be aborted.

[Action]

Re-execute the command after the load on the system has decreased.

## 2.62.28 16528

---

**@1 @: stop of PL/extJava has timed out : @2@**

[Description]

Timed out waiting for stop of PL/extJava.

[System Processing]

Processing will be aborted.

[Action]

Re-execute the command after the load on the system has decreased.

## 2.62.29 16529

---

**@1 @: port number "@2@" is already in use**

[Description]

The port number is already in use.

[System Processing]

Processing will be aborted.

[Action]

Re-execute the command with a port number which is not used in other processes.

## 2.62.30 16530

---

**@1 @: domain name can only be specified "domain1"**

[Description]

Domain name can only be specified "domain1".

[System Processing]

Processing will be aborted.

[Action]

Check the command-line, and re-execute the command with correct domain name.

---

## 2.62.31 16531

---

**@1@: domain "@2@" has already been created**

[Description]

The domain has already been created.

[System Processing]

Processing will be aborted.

[Action]

Check the command-line, and re-execute the command with correct domain name.

---

## 2.62.32 16532

---

**@1@: domain "@2@" has not been created**

[Description]

The domain has not been created.

[System Processing]

Processing will be aborted.

[Action]

Check the command-line, and re-execute the command with correct domain name.

---

## 2.62.33 16533

---

**@1@: permission denied to update file "@2@"**

[Description]

Permission denied to update the file.

[System Processing]

Processing will be aborted.

[Action]

Permit writing to the file by execution user, and re-execute the command.

---

## 2.62.34 16534

---

**@1@: container for database "@2@" does not exist**

[Description]

Container for database does not exist.

[System Processing]

Processing will be aborted.

[Action]

Check the command-line, and re-execute the command with correct database name.

## 2.62.35 16535

---

**@1 @: container for database "@2@" already exists**

[Description]

Container for database already exists.

[System Processing]

Processing will be aborted.

[Action]

Check the command-line, and re-execute the command with correct database name.

## 2.62.36 16536

---

**@1 @: command error occurred**

[Description]

Internal command error occurred.

[System Processing]

Processing will be aborted.

[Action]

Fix the problem by referring to the messages prior to this one.

## 2.62.37 16537

---

**@1 @: the domain was not able to be deleted because there was a container**

[Description]

The domain was not able to be deleted because the domain have a container.

[System Processing]

Processing will be aborted.

[Action]

Delete all containers on the domain, and re-execute the command. Or, re-execute the command with "--force" option.

## 2.62.38 16538

---

**@1 @: could not access the data directory**

[Description]

Could not access the data directory.

[System Processing]

Processing will be aborted.

[Action]

Confirm that an option "--cluster-standbynode" is being used correctly. Or, specify database super user in "--dbadminuser" option and re-execute the command.

---

## 2.62.39 16539

---

**@1@: server instance "@2@" does not exist**

[Description]

Server instance does not exist.

[System Processing]

Processing will be aborted.

[Action]

Check the command-line, and re-execute the command with correct server instance.

---

## 2.62.40 16540

---

**@1@: specified database name "@2@" does not follow the naming rules**

[Description]

Specified database name does not follow the naming rules.

[System Processing]

Processing will be aborted.

[Action]

Check the command-line, and re-execute the command with correct database name.

---

## 2.62.41 16541

---

**@1@: all the server instances of the container cannot be deleted**

[Description]

All the server instances of the container cannot be deleted.

[System Processing]

Processing will be aborted.

[Action]

Check the command-line, and re-execute the command with correct database name.

---

## 2.62.42 16542

---

**@1@: the mount does the shared-file system of the domain root or the data directory**

[Description]

A command executing node is not a standby node.

[System Processing]

Processing will be aborted.

[Action]

Execute the command on standby node.

## 2.62.43 16543

---

### @1@: cannot execute this subcommand on standby node

[Description]

Cannot execute this subcommand on standby node.

[System Processing]

Processing will be aborted.

[Action]

Execute the command on primary node.

## 2.62.44 16544

---

### @1@: cannot execute this command concurrently

[Description]

Cannot execute this command concurrently.

[System Processing]

Processing will be aborted.

[Action]

Re-execute the command after a command executing was finished.

## 2.62.45 16545

---

### @1@: domain root "@2@" does not exist

[Description]

Domain root does not exist.

[System Processing]

Processing will be aborted.

[Action]

Confirm that the shared-file system of the domain root is mounted. Or, restore domain root from backup and re-execute the command.

## 2.62.46 16546

---

### parameter "@1@" necessary for the PL/extJava environment was not set

[Description]

PL/extJava environment was not set.

[System Processing]

Processing will be aborted.

[Action]

Set the PL/extJava environment.

## 2.62.47 16547

---

### mismatched parentheses

[Description]

Missing parenthesis '(' or ')' in Java function definition.

[System Processing]

Processing will be aborted.

[Action]

Check the definition of Java function.

## 2.62.48 16548

---

### invalid format specification for Java function

[Description]

Invalid format specification for Java function.

[System Processing]

Processing will be aborted.

[Action]

Check the definition of Java function.

Java function definition format is [package].[class].[method].

## 2.62.49 16549

---

### Java function cannot return type @1@

[Description]

The specified data type is not supported as Java function.

[System Processing]

Processing will be aborted.

[Action]

Check the data type of return value.

## 2.62.50 16550

---

### Java function cannot accept type @1@

[Description]

The specified data type is not supported as Java function arguments.

[System Processing]

Processing will be aborted.



[Action]

Check the data type of arguments value.

## 2.62.51 16551

---

**could not execute the Java function at the application server: HTTP status code @1 @ details: "@2@"**

[Description]

The application server could not execute the Java function.

[System Processing]

Processing will be aborted.

[Action]

Check the Java function of registered in application server.

Check the details.

- The classpath is not found. (plextjava\_lib\_dir=%s2)

%s2: directory

The directory that stores the Java function is not in the application server. Check the directory and register the Java function.

- The return type is different. (%s3)

%s3: data type

The return value of the Java function is not corresponding to the CREATE FUNCTION definition. Check the data type of Java function.

- The method is not found. (%s4)

%s4: data type

The Java function to which the data type is corresponding is not found. Check the data type of Java function.

- The class is not found. (%s5)

%s5: class name

The Java function to which the class name is corresponding is not found. Check the class name of Java function.

- The method is not static modifier. (%s6)

%s6: Java function name

The Java function is not defined by "Static". Check the Java function definition.

here is no executed authority. (%s7)

%s7: Java function name

The Java function is not defined by "Public". Check the Java function definition.

- Java application throws exception(%s8).

%s8: exception

The exception was generated by the Java function. Check the Java function definition.

- no message

The following causes are thought.

-There is a possibility that the container is not made. Make the container in application server.

a) There is a possibility where the number of server instances is insufficient. Add server instance (JavaVM) to the application server.

- b) There is a possibility that memory shortage occurs. Check the Java application.
- c) There is a possibility that the time-out is generated. Check the Java application.
- d) There is a possibility that abnormality occurs by the application server. Check the following logs.
  - Event log (For Windows(R))/system log (For Solaris/Linux).
  - Server log of container
  - JavaVM log of container
  - Trace log of Web server
  - Internal log of Web server

## 2.62.52 16552

---

**could not connect to application server: @1@**

[Description]

Could not connect to application server.

[System Processing]

Processing will be aborted.

[Action]

Check the plextjava.http\_port parameter in postgresql.conf.

## 2.62.53 16553

---

**could not create socket for application server connection: @1@**

[Description]

Could not create socket.

[System Processing]

Processing will be aborted.

[Action]

There is possible where an open number of files that can be used with the system is insufficient. Please confirm the total of the file that can be used with the system.

## 2.62.54 16554

---

**could not send data to application server: @1@**

[Description]

The application server was disconnected during execution of the Java function.

[System Processing]

Processing will be aborted.

[Action]

Check the message of application server.

## 2.62.55 16555

---

---

### could not receive data from application server

[Description]

The application server was disconnected during execution of the Java function.

[System Processing]

Processing will be aborted.

[Action]

Check the message of application server.

---

## 2.62.56 16556

---

### could not receive data from application server: @1@

[Description]

The application server was disconnected during execution of the Java function.

[System Processing]

Processing will be aborted.

[Action]

Check the message of application server.

---

## 2.62.57 16563

---

### @1@: at least one option of "@2@" must be specified

[Description]

Must specify at least one option.

[System Processing]

Processing will be aborted.

[Action]

Check the command-line, and re-execute the command with correct options.

---

## 2.62.58 16574

---

### @1@: could not write directory "@2@"

[Description]

Could not write the directory.

[System Processing]

Processing will be aborted.

[Action]

Check that the disk of the directory has free space, and check that the abnormalities of the disk have not occurred.

---

## 2.62.59 16575

---

### @1@: cannot execute with "@2@" option in primary server

[Description]

Do not specify the option to execute the command in primary server.

[System Processing]

Processing will be aborted.

[Action]

Check the command-line, and re-execute the command with correct options.

Restore it because PL/extJava environment may be corrupted when the server is member nodes of the cluster.

---

## 2.62.60 16576

---

### @1@: specify "@2@" option in standby server

[Description]

Specify the option to execute the command in standby server.

[System Processing]

Processing will be aborted.

[Action]

Check the command-line, and re-execute the command with correct options.

Restore it because PL/extJava environment may be corrupted when the server is member nodes of the cluster.

---

## 2.62.61 16577

---

### Could not translate client host name "@1@" to IP address: @2@.

[Description]

Supplementary information was output.

[System Processing]

None.

[Action]

Refer to this message together with the message that was output immediately beforehand.

---

## 2.62.62 16578

---

### Could not resolve client IP address to a host name: @1@.

[Description]

Supplementary information was output.

[System Processing]

None.

[Action]

Refer to this message together with the message that was output immediately beforehand.

---

## 2.62.63 16579

---

### SELECT target entry is named "@1@".

[Description]

Supplementary information was output.

[System Processing]

None.

[Action]

Refer to this message together with the message that was output immediately beforehand.

## 2.62.64 16580

---

**SELECT target entry has type @1 @, but column has type @2 @.**

[Description]

Supplementary information was output.

[System Processing]

None.

[Action]

Refer to this message together with the message that was output immediately beforehand.

## 2.62.65 16581

---

**RETURNING list entry has type @1 @, but column has type @2 @.**

[Description]

Supplementary information was output.

[System Processing]

None.

[Action]

Refer to this message together with the message that was output immediately beforehand.

## 2.62.66 16582

---

**pg\_largeobject entry for OID @1 @, page @2 @ has invalid data field size @3 @**

[Description]

An error occurred during I/O processing in the database server.

[System Processing]

Processing will be aborted.

[Action]

To investigate the cause of the occurrence from the message, and remove cause.

## 2.62.67 16583

---

**could not close directory "@1 @": @2 @**

[Description]

Terminated normally but a warning was output.

[System Processing]

Continues processing.

[Action]

Check the message text and confirm that the event indicated in supplementary information reported by the system is a planned event.

## 2.62.68 16584

---

### could not create shared memory segment "@1@": @2@

[Description]

Could not create shared memory segment.

[System Processing]

Processing will be aborted.

[Action]

To investigate the cause of the occurrence from the message, and remove cause

## 2.62.69 16585

---

### could not open shared memory segment "@1@": @2@

[Description]

Could not open shared memory segment.

[System Processing]

Processing will be aborted.

[Action]

To investigate the cause of the occurrence from the message, and remove cause

## 2.62.70 16586

---

### could not map shared memory segment "@1@": @2@

[Description]

Could not map shared memory segment.

[System Processing]

Processing will be aborted.

[Action]

To investigate the cause of the occurrence from the message, and remove cause

## 2.62.71 16587

---

### could not unmap shared memory segment "@1@": @2@

[Description]

Could not unmap shared memory segment.

[System Processing]

Processing will be aborted.

[Action]

To investigate the cause of the occurrence from the message, and remove cause

---

## 2.62.72 16588

---

**could not remove shared memory segment "@1@": @2@**

[Description]

Could not remove shared memory segment.

[System Processing]

Processing will be aborted.

[Action]

To investigate the cause of the occurrence from the message, and remove cause

---

## 2.62.73 16589

---

**background worker "@1@": must attach to shared memory in order to request a database connection**

[Description]

Could not register background worker.

[System Processing]

Processing will be aborted.

[Action]

To investigate the cause of the occurrence from the message, and remove cause

---

## 2.62.74 16590

---

**background worker "@1@": cannot request database access if starting at postmaster start**

[Description]

Could not register background worker.

[System Processing]

Processing will be aborted.

[Action]

To investigate the cause of the occurrence from the message, and remove cause

---

## 2.62.75 16591

---

**background worker "@1@": invalid restart interval**

[Description]

Could not register background worker.

[System Processing]

Processing will be aborted.

[Action]

To investigate the cause of the occurrence from the message, and remove cause

## 2.62.76 16592

---

### terminating background worker "@1@" due to administrator command

[Description]

Could not register background worker.

[System Processing]

Processing will be aborted.

[Action]

To investigate the cause of the occurrence from the message, and remove cause

## 2.62.77 16595

---

### dynamic shared memory is disabled

[Description]

dynamic shared memory is disabled.

[System Processing]

Processing will be aborted.

[Action]

To investigate the cause of the occurrence from the message, and remove cause

## 2.62.78 16596

---

### dynamic shared memory control segment is not valid

[Description]

dynamic shared memory control segment is not valid.

[System Processing]

Processing will be aborted.

[Action]

To investigate the cause of the occurrence from the message, and remove cause

## 2.62.79 16597

---

### too many dynamic shared memory segments

[Description]

Too many dynamic shared memory segments exist.

[System Processing]

Processing will be aborted.



[Action]

To investigate the cause of the occurrence from the message, and remove cause

## 2.62.80 16599

---

**could not stat shared memory segment "@1@": @2@**

[Description]

Could not get details about dynamic shared memory segment.

[System Processing]

Processing will be aborted.

[Action]

To investigate the cause of the occurrence from the message, and remove cause

## 2.63 Message Numbers Beginning with 16600

---

### 2.63.1 16600

---

**could not resize shared memory segment "@1@" to @2@ bytes: @3@**

[Description]

Could not resize shared memory segment.

[System Processing]

Processing will be aborted.

[Action]

To investigate the cause of the occurrence from the message, and remove cause

### 2.63.2 16601

---

**could not get shared memory segment: @1@**

[Description]

Could not get shared memory segment.

[System Processing]

Processing will be aborted.

[Action]

To investigate the cause of the occurrence from the message, and remove cause

### 2.63.3 16604

---

**cannot add more timeout reasons**

[Description]

cannot add more timeout reasons

[System Processing]

Processing will be aborted.

[Action]

To investigate the cause of the occurrence from the message, and remove cause

## 2.63.4 16606

---

### aborting because lock on relation "@1@"."@2@" is not available

[Description]

Aborting because lock on relation is not available.

[System Processing]

Processing will be aborted.

[Action]

To investigate the cause of the occurrence from the message, and remove cause.

## 2.63.5 16607

---

### affix file contains both old-style and new-style commands

[Description]

Affix file contains commands in both old and new format.

[System Processing]

Processing will be aborted.

[Action]

To investigate the cause of the occurrence from the message, and remove cause.

## 2.63.6 16608

---

### aggregate cannot accept shell type @1@

[Description]

aggregate cannot accept shell type.

[System Processing]

Processing will be aborted.

[Action]

To investigate the cause of the occurrence from the message, and remove cause.

## 2.63.7 16609

---

### aggregate functions are not allowed in a recursive query's recursive term

[Description]

aggregate functions are not allowed in a recursive query's recursive term.

[System Processing]

Processing will be aborted.

[Action]

To investigate the cause of the occurrence from the message, and remove cause.

## 2.63.8 16610

---

### aggregate functions are not allowed in check constraints

[Description]

aggregate functions are not allowed in check constraints.

[System Processing]

Processing will be aborted.

[Action]

To investigate the cause of the occurrence from the message, and remove cause.

## 2.63.9 16611

---

### aggregate functions are not allowed in DEFAULT expression

[Description]

aggregate functions are not allowed in DEFAULT expressions.

[System Processing]

Processing will be aborted.

[Action]

To investigate the cause of the occurrence from the message, and remove cause.

## 2.63.10 16612

---

### aggregate functions are not allowed in EXECUTE parameters

[Description]

aggregate functions are not allowed in EXECUTE parameter.

[System Processing]

Processing will be aborted.

[Action]

To investigate the cause of the occurrence from the message, and remove cause.

## 2.63.11 16613

---

### aggregate functions are not allowed in FROM clause of their own query level

[Description]

Should only be possible in a LATERAL subquery. aggregate functions are not allowed in FROM clause of their own query level.

[System Processing]

Processing will be aborted.

[Action]

To investigate the cause of the occurrence from the message, and remove cause.

## 2.63.12 16614

---

### aggregate functions are not allowed in functions in FROM

[Description]

aggregate functions are not allowed in functions in FROM.

[System Processing]

Processing will be aborted.

[Action]

To investigate the cause of the occurrence from the message, and remove cause.

## 2.63.13 16615

---

### aggregate functions are not allowed in index expression

[Description]

aggregate functions are not allowed in index expression.

[System Processing]

Processing will be aborted.

[Action]

To investigate the cause of the occurrence from the message, and remove cause.

## 2.63.14 16616

---

### aggregate functions are not allowed in index predicates

[Description]

aggregate functions are not allowed in index predicates.

[System Processing]

Processing will be aborted.

[Action]

To investigate the cause of the occurrence from the message, and remove cause.

## 2.63.15 16617

---

### aggregate functions are not allowed in JOIN conditions

[Description]

aggregate functions are not allowed in JOIN conditions.

[System Processing]

Processing will be aborted.

[Action]

To investigate the cause of the occurrence from the message, and remove cause.

## 2.63.16 16618

---

---

### aggregate functions are not allowed in @1@

#### [Description]

aggregate functions are not allowed in some kinds of expressions we are parsing such as  
EXPR\_KIND\_WHERE,EXPR\_KIND\_FILTER, EXPR\_KIND\_INSERT\_TARGET,  
EXPR\_KIND\_UPDATE\_SOURCE, EXPR\_KIND\_UPDATE\_TARGET, EXPR\_KIND\_GROUP\_BY,  
EXPR\_KIND\_LIMIT, EXPR\_KIND\_OFFSET, EXPR\_KIND\_RETURNING,EXPR\_KIND\_VALUES.

#### [System Processing]

Processing will be aborted.

#### [Action]

To investigate the cause of the occurrence from the message, and remove cause.

---

## 2.63.17 16620

---

### aggregate functions are not allowed in trigger WHEN conditions

#### [Description]

aggregate functions are not allowed in trigger WHEN conditions.

#### [System Processing]

Processing will be aborted.

#### [Action]

To investigate the cause of the occurrence from the message, and remove cause.

---

## 2.63.18 16621

---

### aggregate functions are not allowed in window RANGE

#### [Description]

aggregate functions are not allowed in window RANGE.

#### [System Processing]

Processing will be aborted.

#### [Action]

To investigate the cause of the occurrence from the message, and remove cause.

---

## 2.63.19 16622

---

### aggregate functions are not allowed in window ROWS

#### [Description]

aggregate functions are not allowed in window ROWS.

#### [System Processing]

Processing will be aborted.

#### [Action]

To investigate the cause of the occurrence from the message, and remove cause.

## 2.63.20 16623

---

### aggregate mfinalfunc must not be specified without mstype

[Description]

aggregate mfinalfunc must not be specified without mstype.

[System Processing]

Processing will be aborted.

[Action]

To investigate the cause of the occurrence from the message, and remove cause.

## 2.63.21 16624

---

### aggregate minitcond must not be specified without mstype

[Description]

aggregate minitcond must not be specified without mstype.

[System Processing]

Processing will be aborted.

[Action]

To investigate the cause of the occurrence from the message, and remove cause.

## 2.63.22 16625

---

### aggregate minvfunc must be specified when mstype is specified

[Description]

aggregate minvfunc must be specified when mstype is specified. if mtransType is given, mtransfuncName and minvtransfuncName must be as well; if not, then none of the moving-aggregate options should have been given.

[System Processing]

Processing will be aborted.

[Action]

To investigate the cause of the occurrence from the message, and remove cause.

## 2.63.23 16626

---

### aggregate minvfunc must not be specified without mstype

[Description]

aggregate minvfunc must not be specified without mstype. if mtransType is given, mtransfuncName and minvtransfuncName must be as well; if not, then none of the moving-aggregate options should have been given.

[System Processing]

Processing will be aborted.

[Action]

To investigate the cause of the occurrence from the message, and remove cause.

## 2.63.24 16627

---

### aggregate msfunc must be specified when mstype is specified

#### [Description]

aggregate msfunc must be specified when mstype is specified. if mtransType is given, mtransfuncName and minvtransfuncName must be as well; if not, then none of the moving-aggregate options should have been given.

#### [System Processing]

Processing will be aborted.

#### [Action]

To investigate the cause of the occurrence from the message, and remove cause.

## 2.63.25 16628

---

### aggregate msfunc must not be specified without mstype

#### [Description]

aggregate msfunc must not be specified without mstype. if mtransType is given, mtransfuncName and minvtransfuncName must be as well; if not, then none of the moving-aggregate options should have been given.

#### [System Processing]

Processing will be aborted.

#### [Action]

To investigate the cause of the occurrence from the message, and remove cause.

## 2.63.26 16629

---

### aggregate msspace must not be specified without mstype

#### [Description]

aggregate msspace must not be specified without mstype. if mtransType is given, mtransfuncName and minvtransfuncName must be as well; if not, then none of the moving-aggregate options should have been given.

#### [System Processing]

Processing will be aborted.

#### [Action]

To investigate the cause of the occurrence from the message, and remove cause.

## 2.63.27 16630

---

### aggregates cannot accept set arguments

#### [Description]

aggregates cannot accept set arguments.

#### [System Processing]

Processing will be aborted.

#### [Action]

To investigate the cause of the occurrence from the message, and remove cause.

## 2.63.28 16631

---

### aggregates cannot have more than @1@ argument

#### [Description]

aggregates cannot have more than 99 argument. Aggregates can have at most `FUNC_MAX_ARGS-1` args, else the transfn and/or finalfn will be unrepresentable in `pg_proc`. We must check now to protect fixed-size arrays here and possibly in called functions.

#### [System Processing]

Processing will be aborted.

#### [Action]

To investigate the cause of the occurrence from the message, and remove cause.

## 2.63.29 16632

---

### aggregates cannot have output arguments

#### [Description]

aggregates cannot have output arguments.

#### [System Processing]

Processing will be aborted.

#### [Action]

To investigate the cause of the occurrence from the message, and remove cause.

## 2.63.30 16633

---

### a hypothetical-set aggregate must have direct arguments matching its aggregated arguments

#### [Description]

a hypothetical-set aggregate must have direct arguments matching its aggregated arguments.

#### [System Processing]

Processing will be aborted.

#### [Action]

To investigate the cause of the occurrence from the message, and remove cause.

## 2.63.31 16634

---

### All connection parameters must be supplied because no database connection exists

#### [Description]

All connection parameters must be supplied because no database connection exists. We don't know the supplied connection parameters and don't want to connect to the wrong database by using defaults, so require all parameters to be specified.

#### [System Processing]

Processing will be aborted.



[Action]

To investigate the cause of the occurrence from the message, and remove cause.

## 2.63.32 16635

---

### all replication slots are in use

[Description]

all replication slots are in use.

[System Processing]

Processing will be aborted.

[Action]

To investigate the cause of the occurrence from the message, and remove cause.

## 2.63.33 16636

---

### an aggregate with DISTINCT must have at least one argument

[Description]

an aggregate with DISTINCT must have at least one argument. Returning an empty list would cause the parsed Query to look like it didn't have DISTINCT, with results that would probably surprise the user. Note: this case is presently impossible for aggregates because of grammar restrictions, but we check anyway.

[System Processing]

Processing will be aborted.

[Action]

To investigate the cause of the occurrence from the message, and remove cause.

## 2.63.34 16637

---

### an ordered-set aggregate with a VARIADIC direct argument must have one VARIADIC aggregated argument of the same data type

[Description]

an ordered-set aggregate with a VARIADIC direct argument must have one VARIADIC aggregated argument of the same data type.

[System Processing]

Processing will be aborted.

[Action]

To investigate the cause of the occurrence from the message, and remove cause.

## 2.63.35 16638

---

### argument declared "anyrange" is not a range type but type @1@

[Description]

argument declared \"anyrange\" is not a range type but type format type of range\_type.

[System Processing]

Processing will be aborted.

[Action]

To investigate the cause of the occurrence from the message, and remove cause.

## 2.63.36 16639

---

### argument list must have even number of elements

[Description]

argument list must have even number of elements.

[System Processing]

Processing will be aborted.

[Action]

To investigate the cause of the occurrence from the message, and remove cause.

## 2.63.37 16640

---

### argument of lo\_read exceeds integer range

[Description]

argument of lo\_read exceeds integer range. Long ago, somebody thought it'd be a good idea to declare this function as taking size\_t ... but the underlying backend function only accepts a signed int32 length. So throw error if the given value overflows int32.

[System Processing]

Processing will be aborted.

[Action]

To investigate the cause of the occurrence from the message, and remove cause.

## 2.63.38 16641

---

### argument of lo\_truncate exceeds integer range

[Description]

argument of lo\_truncate exceeds integer range. Long ago, somebody thought it'd be a good idea to declare this function as taking size\_t ... but the underlying backend function only accepts a signed int32 length. So throw error if the given value overflows int32. (A possible alternative is to automatically redirect the call to lo\_truncate64; but if the caller wanted to rely on that backend function being available, he could have called lo\_truncate64 for himself.)

[System Processing]

Processing will be aborted.

[Action]

To investigate the cause of the occurrence from the message, and remove cause.

## 2.63.39 16642

---

### argument of lo\_write exceeds integer range

[Description]

argument of `lo_write` exceeds integer range\n.Long ago, somebody thought it'd be a good idea to declare this function as taking `size_t` ... but the underlying backend function only accepts a signed `int32` length. So throw error if the given value overflows `int32`.

[System Processing]

Processing will be aborted.

[Action]

To investigate the cause of the occurrence from the message, and remove cause.

## 2.63.40 16643

---

### argument of @1 @ must be an array of objects

[Description]

argument of `funcname` must be an array of objects.

[System Processing]

Processing will be aborted.

[Action]

To investigate the cause of the occurrence from the message, and remove cause.

## 2.63.41 16644

---

### Array contents must start with "{"

[Description]

Array contents must start with `\{"`.intuit dimensions from brace structure -- it better match what we were given.

[System Processing]

Processing will be aborted.

[Action]

To investigate the cause of the occurrence from the message, and remove cause.

## 2.63.42 16645

---

### array must be one-dimensional

[Description]

array must be one-dimensional.

[System Processing]

Processing will be aborted.

[Action]

To investigate the cause of the occurrence from the message, and remove cause.

## 2.63.43 16646

---

### array must have even number of elements

[Description]

array must have even number of elements.

[System Processing]

Processing will be aborted.

[Action]

To investigate the cause of the occurrence from the message, and remove cause.

## 2.63.44 16647

---

### array must have two columns

[Description]

array must have two columns.

[System Processing]

Processing will be aborted.

[Action]

To investigate the cause of the occurrence from the message, and remove cause.

## 2.63.45 16648

---

### array must not contain nulls

[Description]

array must not contain nulls.

[System Processing]

Processing will be aborted.

[Action]

To investigate the cause of the occurrence from the message, and remove cause.

## 2.63.46 16649

---

### Array value must start with "{" or dimension information

[Description]

Array value must start with "\" or dimension information. No array dimensions, so intuit dimensions from brace structure.

[System Processing]

Processing will be aborted.

[Action]

To investigate the cause of the occurrence from the message, and remove cause.

## 2.63.47 16650

---

### authentication file line too long

[Description]

authentication file line too long. Line too long!

[System Processing]

Processing will be aborted.

[Action]

To investigate the cause of the occurrence from the message, and remove cause.

---

## 2.63.48 16651

---

### a variadic ordered-set aggregate must use VARIADIC type ANY

[Description]

a variadic ordered-set aggregate must use VARIADIC type ANY. An ordered-set aggregate that is VARIADIC must be VARIADIC ANY. In principle we could support regular variadic types, but it would make things much more complicated because we'd have to assemble the correct subsets of arguments into array values. Since no standard aggregates have use for such a case, we aren't bothering for now.

[System Processing]

Processing will be aborted.

[Action]

To investigate the cause of the occurrence from the message, and remove cause.

---

## 2.63.49 16652

---

### a worker process died unexpectedly

[Description]

a worker process died unexpectedly.

[System Processing]

Processing will be aborted.

[Action]

To investigate the cause of the occurrence from the message, and remove cause.

---

## 2.63.50 16653

---

### canceling statement due to lock timeout

[Description]

canceling statement due to lock timeout. If LOCK\_TIMEOUT and STATEMENT\_TIMEOUT indicators are both set, we prefer to report the former; but be sure to clear both.

[System Processing]

Processing will be aborted.

[Action]

To investigate the cause of the occurrence from the message, and remove cause.

---

## 2.63.51 16654

---

---

### cannot extract elements from an object

[Description]

cannot extract elements from an object.

[System Processing]

Processing will be aborted.

[Action]

To investigate the cause of the occurrence from the message, and remove cause.

---

## 2.63.52 16655

---

### cannot extract elements from a scalar

[Description]

cannot extract elements from a scalar.

[System Processing]

Processing will be aborted.

[Action]

To investigate the cause of the occurrence from the message, and remove cause.

---

## 2.63.53 16656

---

### cannot get array length of a non-array

[Description]

cannot get array length of a non-array.

[System Processing]

Processing will be aborted.

[Action]

To investigate the cause of the occurrence from the message, and remove cause.

---

## 2.63.54 16657

---

### cannot get array length of a scalar

[Description]

cannot get array length of a scalar.

[System Processing]

Processing will be aborted.

[Action]

To investigate the cause of the occurrence from the message, and remove cause.

---

## 2.63.55 16658

---

### cannot have more than 2<sup>32</sup>-2 commands in a transaction

[Description]

cannot have more than  $2^{32}-2$  commands in a transaction.

[System Processing]

Processing will be aborted.

[Action]

To investigate the cause of the occurrence from the message, and remove cause.

## 2.63.56 16659

---

### cannot insert into column "@1@" of view "@2@"

[Description]

cannot insert into column non\_updatable\_col of view RelationGetRelationName(view). This is a different error, caused by an attempt to update a non-updatable column in an otherwise updatable view.

[System Processing]

Processing will be aborted.

[Action]

To investigate the cause of the occurrence from the message, and remove cause.

## 2.63.57 16660

---

### cannot insert into foreign table "@1@"

[Description]

cannot insert into foreign table RelationName of resultRel.

[System Processing]

Processing will be aborted.

[Action]

To investigate the cause of the occurrence from the message, and remove cause.

## 2.63.58 16661

---

### cannot lock rows in materialized view "@1@"

[Description]

cannot lock rows in materialized view RelationName of provided rel. Allow referencing a matview, but not actual locking clauses.

[System Processing]

Processing will be aborted.

[Action]

To investigate the cause of the occurrence from the message, and remove cause.

## 2.63.59 16662

---

### cannot move relations in to or out of pg\_global tablespace

[Description]

cannot move relations in to or out of pg\_global tablespace.Can't move shared relations in to or out of pg\_global. This is also checked by ATExecSetTableSpace, but nice to stop earlier.

[System Processing]

Processing will be aborted.

[Action]

To investigate the cause of the occurrence from the message, and remove cause.

## 2.63.60 16663

---

### cannot perform FREEZE because of prior transaction activity

[Description]

cannot perform FREEZE because of prior transaction activity.

[System Processing]

Processing will be aborted.

[Action]

To investigate the cause of the occurrence from the message, and remove cause.

## 2.63.61 16664

---

### cannot perform FREEZE because the table was not created or truncated in the current subtransaction

[Description]

cannot perform FREEZE because the table was not created or truncated in the current subtransaction.

[System Processing]

Processing will be aborted.

[Action]

To investigate the cause of the occurrence from the message, and remove cause.

## 2.63.62 16665

---

### cannot refresh materialized view "@1@" concurrently

[Description]

cannot refresh materialized view matviewname concurrently.

[System Processing]

Processing will be aborted.

[Action]

To investigate the cause of the occurrence from the message, and remove cause.

## 2.63.63 16666

---

### cannot rename inherited constraint "@1@"



[Description]

cannot rename inherited constraint oldconname.

[System Processing]

Processing will be aborted.

[Action]

To investigate the cause of the occurrence from the message, and remove cause.

## 2.63.64 16667

---

### cannot return non-composite value from function returning composite type

[Description]

cannot return non-composite value from function returning composite type.

[System Processing]

Processing will be aborted.

[Action]

To investigate the cause of the occurrence from the message, and remove cause.

## 2.63.65 16668

---

### cannot rewrite table "@1@" used as a catalog table

[Description]

cannot rewrite table Relation name used as a catalog table

[System Processing]

Processing will be aborted.

[Action]

To investigate the cause of the occurrence from the message, and remove cause.

## 2.63.66 16669

---

### cannot update column "@1@" of view "@2@"

[Description]

cannot update column non\_updatable\_col of view RelationGetRelationName(view).

[System Processing]

Processing will be aborted.

[Action]

To investigate the cause of the occurrence from the message, and remove cause.

## 2.63.67 16670

---

### cannot update foreign table "@1@"

[Description]

cannot update foreign table resultRel relation name.

[System Processing]

Processing will be aborted.

[Action]

To investigate the cause of the occurrence from the message, and remove cause.

## 2.63.68 16671

---

### cannot use a logical replication slot for physical replication

[Description]

Logical replication slots, similar to physical slots except that they are attached to a single database. cannot use a logical replication slot for physical replication.

[System Processing]

Processing will be aborted.

[Action]

To investigate the cause of the occurrence from the message, and remove cause.

## 2.63.69 16672

---

### cannot use DISTINCT with WITHIN GROUP

[Description]

cannot use DISTINCT with WITHIN GROUP. The order clause for WITHIN GROUP and the one for plain-aggregate ORDER BY share a field, so we have to check here that at most one is present. We also check for DISTINCT here to give a better error location.

[System Processing]

Processing will be aborted.

[Action]

To investigate the cause of the occurrence from the message, and remove cause.

## 2.63.70 16673

---

### cannot use expression index "@1@" as replica identity

[Description]

cannot use expression index Relation name of indexRel as replica identity. Expression indexes aren't supported.

[System Processing]

Processing will be aborted.

[Action]

To investigate the cause of the occurrence from the message, and remove cause.

## 2.63.71 16674

---

### cannot use invalid index "@1@" as replica identity

[Description]

cannot use invalid index Relation name of indexRel as replica identity.

[System Processing]

Processing will be aborted.

[Action]

To investigate the cause of the occurrence from the message, and remove cause.

## 2.63.72 16675

---

### cannot use ldapbasedn, ldapbinddn, ldapbindpasswd, ldapsearchattribute, or ldapurl together with ldaprefix

[Description]

cannot use ldapbasedn, ldapbinddn, ldapbindpasswd, ldapsearchattribute, or ldapurl together with ldaprefix.LDAP can operate in two modes: either with a direct bind, using ldaprefix and ldapsuffix, or using a search+bind, using ldapbasedn, ldapbinddn, ldapbindpasswd and ldapsearchattribute.Disallow mixing these parameters.

[System Processing]

Processing will be aborted.

[Action]

To investigate the cause of the occurrence from the message, and remove cause.

## 2.63.73 16676

---

### cannot use multiple ORDER BY clauses with WITHIN GROUP

[Description]

cannot use multiple ORDER BY clauses with WITHIN GROUP.

[System Processing]

Processing will be aborted.

[Action]

To investigate the cause of the occurrence from the message, and remove cause.

## 2.63.74 16677

---

### cannot use non-immediate index "@1@" as replica identity

[Description]

cannot use non-immediate index Relation name of indexRel as replica identity.Deferred indexes are not guaranteed to be always unique.

[System Processing]

Processing will be aborted.

[Action]

To investigate the cause of the occurrence from the message, and remove cause.

## 2.63.75 16678

---

### cannot use non-unique index "@1@" as replica identity

[Description]

cannot use non-unique index Relation name of indexRel as replica identity. The Access Method must support uniqueness, and the index must in fact be unique.

[System Processing]

Processing will be aborted.

[Action]

To investigate the cause of the occurrence from the message, and remove cause.

## 2.63.76 16679

---

### cannot use partial index "@1@" as replica identity

[Description]

cannot use partial index Relation name of indexRel as replica identity.

[System Processing]

Processing will be aborted.

[Action]

To investigate the cause of the occurrence from the message, and remove cause.

## 2.63.77 16680

---

### cannot use physical replication slot for logical decoding

[Description]

cannot use physical replication slot for logical decoding.

[System Processing]

Processing will be aborted.

[Action]

To investigate the cause of the occurrence from the message, and remove cause.

## 2.63.78 16681

---

### cannot use subquery in DEFAULT expression

[Description]

cannot use subquery in DEFAULT expression. Check to see if the sublink is in an invalid place within the query. We allow sublinks everywhere in SELECT/INSERT/UPDATE/DELETE, but generally not in utility statements.

[System Processing]

Processing will be aborted.

[Action]

To investigate the cause of the occurrence from the message, and remove cause.

## 2.63.79 16682

---

### cannot use VARIADIC with WITHIN GROUP

[Description]

cannot use VARIADIC with WITHIN GROUP.

[System Processing]

Processing will be aborted.

[Action]

To investigate the cause of the occurrence from the message, and remove cause.

## 2.63.80 16683

---

### check constraints for domains cannot be marked NO INHERIT

[Description]

check constraints for domains cannot be marked NO INHERIT. Check constraints are handled after domain creation, as they require the Oid of the domain; at this point we can only check that they're not marked NO INHERIT, because that would be bogus.

[System Processing]

Processing will be aborted.

[Action]

To investigate the cause of the occurrence from the message, and remove cause.

## 2.63.81 16684

---

### CONCURRENTLY and WITH NO DATA options cannot be used together

[Description]

CONCURRENTLY and WITH NO DATA options cannot be used together. Check that conflicting options have not been specified.

[System Processing]

Processing will be aborted.

[Action]

To investigate the cause of the occurrence from the message, and remove cause.

## 2.63.82 16685

---

### CONCURRENTLY cannot be used when the materialized view is not populated

[Description]

CONCURRENTLY cannot be used when the materialized view is not populated. Check that CONCURRENTLY is not specified if not populated.

[System Processing]

Processing will be aborted.

[Action]

To investigate the cause of the occurrence from the message, and remove cause.

## 2.63.83 16687

---

---

**constraint "@1@" of relation "@2@" is not a foreign key or check constraint****[Description]**

constraint constrName of relation RelationName(rel) is not a foreign key or check constraint.

**[System Processing]**

Processing will be aborted.

**[Action]**

To investigate the cause of the occurrence from the message, and remove cause.

---

**2.63.84 16688**

---

**could not change directory to "@1@": @2@****[Description]**

could not change directory to path: strerror(errno). could not change directory to orig\_wd:strerror(errno).

**[System Processing]**

Processing will be aborted.

**[Action]**

To investigate the cause of the occurrence from the message, and remove cause.

---

**2.63.85 16689**

---

**could not close directory "@1@": @2@****[Description]**

could not close directory ctx->directory and the corresponding error will be printed.

**[System Processing]**

Processing will be aborted.

**[Action]**

To investigate the cause of the occurrence from the message, and remove cause.

---

**2.63.86 16690**

---

**could not close log file @1@: @2@****[Description]**

could not close log file XLogFileNameP(ThisTimeLineID, openLogSegNo) and the reason failure also printed along with error.

**[System Processing]**

Processing will be aborted.

**[Action]**

To investigate the cause of the occurrence from the message, and remove cause.

---

**2.63.87 16691**

---

**could not close log segment @1@: @2@**

[Description]

could not close log segment XLogFileNameP(recvFileTLI, recvSegNo) and the reason for failure also printed along with error.

[System Processing]

Processing will be aborted.

[Action]

To investigate the cause of the occurrence from the message, and remove cause.

## 2.63.88 16692

---

### could not close pipe to external command: @1@

[Description]

could not close pipe to external command and the reason for failure also printed along with error.

[System Processing]

Processing will be aborted.

[Action]

To investigate the cause of the occurrence from the message, and remove cause.

## 2.63.89 16693

---

### could not close pipe to external command: @1@

[Description]

could not close pipe to external command: strerror(errno).

[System Processing]

Processing will be aborted.

[Action]

To investigate the cause of the occurrence from the message, and remove cause.

## 2.63.90 16694

---

### could not complete SSL handshake on renegotiation, too many failures

[Description]

could not complete SSL handshake on renegotiation, too many failures. A handshake can fail, so be prepared to retry it, but only a few times and in this case we considered maximum limit is 20 times.

[System Processing]

Processing will be aborted.

[Action]

To investigate the cause of the occurrence from the message, and remove cause.

## 2.63.91 16695

---

### could not create any Unix-domain sockets

[Description]

could not create any Unix-domain sockets.

[System Processing]

Processing will be aborted.

[Action]

To investigate the cause of the occurrence from the message, and remove cause.

---

## 2.63.92 16696

---

### could not create communication channels: @1@

[Description]

could not create communication channels: strerror(errno).

[System Processing]

Processing will be aborted.

[Action]

To investigate the cause of the occurrence from the message, and remove cause.

---

## 2.63.93 16697

---

### could not create shared memory segment "@1@": @2@

[Description]

could not create shared memory segment name and reason for failure also printed along with error.

[System Processing]

Processing will be aborted.

[Action]

To investigate the cause of the occurrence from the message, and remove cause.

---

## 2.63.94 16698

---

### could not create Unix-domain socket in directory "@1@"

[Description]

could not create Unix-domain socket in one of the Unix\_socket\_directories.

[System Processing]

Processing will be aborted.

[Action]

To investigate the cause of the occurrence from the message, and remove cause.

---

## 2.63.95 16699

---

### could not determine data type for argument @1@



[Description]

could not determine data type for argument 1. since json\_object\_agg() is declared as taking type "any", the parser will not do any type conversion on unknown-type literals (that is, undecorated strings or NULLs). Such values will arrive here as type UNKNOWN, which fortunately does not matter to us, since unknownout() works fine.

[System Processing]

Processing will be aborted.

[Action]

To investigate the cause of the occurrence from the message, and remove cause.

## 2.64 Message Numbers Beginning with 16700

---

### 2.64.1 16700

---

**could not determine encoding for codeset "@1@"**

[Description]

could not determine encoding for codeset cp followed by the provided unsigned integer.

[System Processing]

Processing will be aborted.

[Action]

To investigate the cause of the occurrence from the message, and remove cause.

### 2.64.2 16701

---

**could not duplicate handle for "@1@": @2@**

[Description]

could not duplicate handle for handle name and the reason for failure also printed along with error.

[System Processing]

Processing will be aborted.

[Action]

To investigate the cause of the occurrence from the message, and remove cause.

### 2.64.3 16702

---

**could not execute command "@1@": @2@**

[Description]

could not execute command filename and reason for failure also printed along with error.

[System Processing]

Processing will be aborted.

[Action]

To investigate the cause of the occurrence from the message, and remove cause.

## 2.64.4 16703

---

### could not execute command "@1@": @2@

#### [Description]

could not execute command options->file and the strerror(errno).

#### [System Processing]

Processing will be aborted.

#### [Action]

To investigate the cause of the occurrence from the message, and remove cause.

## 2.64.5 16704

---

### could not fdatsync log file @1@: @2@

#### [Description]

could not fdatsync log file XLogFileNameP(ThisTimeLineID, segno) and the reason for failure also printed along with error.

#### [System Processing]

Processing will be aborted.

#### [Action]

To investigate the cause of the occurrence from the message, and remove cause.

## 2.64.6 16705

---

### could not fork worker process: @1@

#### [Description]

could not fork worker process. The reason for failure also printed along with error.

#### [System Processing]

Processing will be aborted.

#### [Action]

To investigate the cause of the occurrence from the message, and remove cause.

## 2.64.7 16706

---

### could not fsync log file @1@: @2@

#### [Description]

could not fsync log file XLogFileNameP(ThisTimeLineID, segno) and reason for failure also printed along with error.

#### [System Processing]

Processing will be aborted.

#### [Action]

To investigate the cause of the occurrence from the message, and remove cause.

## 2.64.8 16707

---

### could not fsync log segment @1@: @2@

#### [Description]

could not fsync log segment XLogFileNameP(ThisTimeLineID, openLogSegNo) and reason for failure also printed along with error. XLogFileNameP(ThisTimeLineID, openLogSegNo) currently open log segment (if any). Also, if the open flag is changing, close the log file so it will be reopened (with new flag bit) at next use.

#### [System Processing]

Processing will be aborted.

#### [Action]

To investigate the cause of the occurrence from the message, and remove cause.

## 2.64.9 16708

---

### could not fsync write-through log file @1@: @2@

#### [Description]

could not fsync write-through log file XLogFileNameP(ThisTimeLineID, segno) and the reason for failure also printed along with error.

#### [System Processing]

Processing will be aborted.

#### [Action]

To investigate the cause of the occurrence from the message, and remove cause.

## 2.64.10 16709

---

### could not get current working directory: @1@

#### [Description]

could not get current working directory:sterror(errno).

#### [System Processing]

Processing will be aborted.

#### [Action]

To investigate the cause of the occurrence from the message, and remove cause.

## 2.64.11 16710

---

### could not get home directory for user ID @1@: @2@

#### [Description]

could not get home directory for user ID user\_id and sterror(errno) if errno set otherwise print \_("user does not exist").

#### [System Processing]

Processing will be aborted.

#### [Action]

To investigate the cause of the occurrence from the message, and remove cause.

## 2.64.12 16711

---

### could not get junction for "@1@": @2@

#### [Description]

could not get junction for path :msg.

#### [System Processing]

Processing will be aborted.

#### [Action]

To investigate the cause of the occurrence from the message, and remove cause.

## 2.64.13 16712

---

### could not get relation name for OID @1@: @2@

#### [Description]

could not get relation name for OID te->catalogId.oid, PQerrorMessage(AH->connection).

#### [System Processing]

Processing will be aborted.

#### [Action]

To investigate the cause of the occurrence from the message, and remove cause.

## 2.64.14 16713

---

### could not get shared memory segment: @1@

#### [Description]

could not get shared memory segment and reason for failure also printed along with error.

#### [System Processing]

Processing will be aborted.

#### [Action]

To investigate the cause of the occurrence from the message, and remove cause.

## 2.64.15 16714

---

### Could not identify system: got @1@ rows and @2@ fields, expected @3@ rows and @4@ or more fields

#### [Description]

Could not identify system: got res->ntups rows and res->numAttributes fields, expected 3 rows and 1 or more fields.

#### [System Processing]

Processing will be aborted.

#### [Action]

To investigate the cause of the occurrence from the message, and remove cause.

## 2.64.16 16715

---

### could not import a module for Decimal constructor

#### [Description]

could not import a module for Decimal constructor. Try to import cdecimal. If it doesn't exist, fall back to decimal.

#### [System Processing]

Processing will be aborted.

#### [Action]

To investigate the cause of the occurrence from the message, and remove cause.

## 2.64.17 16716

---

### could not initialize LDAP: @1@

#### [Description]

could not initialize LDAP and reason for failure also printed along with error.

#### [System Processing]

Processing will be aborted.

#### [Action]

To investigate the cause of the occurrence from the message, and remove cause.

## 2.64.18 16719

---

### could not look up local user ID @1@: @2@

#### [Description]

could not look up local user ID geteuid() and error string for the corresponding errno will be printed or if it is unknown error it will print "Unknown error".

#### [System Processing]

Processing will be aborted.

#### [Action]

To investigate the cause of the occurrence from the message, and remove cause.

## 2.64.19 16720

---

### could not look up local user ID @1@: @2@

#### [Description]

could not look up local user ID (long)uid and if errno is set error string for the corresponding errno will be printed otherwise "user does not exist" will be printed.

#### [System Processing]

Processing will be aborted.

#### [Action]

To investigate the cause of the occurrence from the message, and remove cause.

## 2.64.20 16721

---

### could not map anonymous shared memory: @1@

#### [Description]

could not map anonymous shared memory and the reason for failure will be printed along with error. If errno is ENOMEM means This error usually means that PostgreSQL's request for a shared memory segment exceeded available memory, swap space, or huge pages. To reduce the request size (currently size bytes), reduce PostgreSQL's shared memory usage, perhaps by reducing shared\_buffers or max\_connections.

#### [System Processing]

Processing will be aborted.

#### [Action]

To investigate the cause of the occurrence from the message, and remove cause.

## 2.64.21 16722

---

### could not map shared memory segment "@1@": @2@

#### [Description]

could not map shared memory segment handle name and reason for failure also printed along with error.

#### [System Processing]

Processing will be aborted.

#### [Action]

To investigate the cause of the occurrence from the message, and remove cause.

## 2.64.22 16723

---

### could not obtain lock on relation "@1@"

#### [Description]

could not obtain lock on relation relation name. Lock relation. This will also accept any pending invalidation messages. If we got back InvalidOid, indicating not found, then there's nothing to lock, but we accept invalidation messages anyway, to flush any negative catcache entries that may be lingering.

#### [System Processing]

Processing will be aborted.

#### [Action]

To investigate the cause of the occurrence from the message, and remove cause.

## 2.64.23 16724

---

### could not open backend variables file "@1@": @2@

#### [Description]

could not open backend variables file id and strerror(errno).

#### [System Processing]

Processing will be aborted.

[Action]

To investigate the cause of the occurrence from the message, and remove cause.

## 2.64.24 16725

---

### could not open configuration directory "@1@": @2@

[Description]

could not open configuration directory absolute location of includedir and the reason for failure also be printed along with error.

[System Processing]

Processing will be aborted.

[Action]

To investigate the cause of the occurrence from the message, and remove cause.

## 2.64.25 16726

---

### could not open shared memory segment "@1@": @2@

[Description]

could not open shared memory segment dsm handle name and reason for failure also printed.

[System Processing]

Processing will be aborted.

[Action]

To investigate the cause of the occurrence from the message, and remove cause.

## 2.64.26 16727

---

### could not open transaction log file "@1@": @2@

[Description]

could not open transaction log file path and reason for failure also prined along with error.

[System Processing]

Processing will be aborted.

[Action]

To investigate the cause of the occurrence from the message, and remove cause.

## 2.64.27 16728

---

### could not parse file name "@1@"

[Description]

could not parse file name path name. temporary filenames from SnapBuildSerialize() include the LSN and everything but are postfixed by .\$pid.tmp. We can just remove them the same as other files because there can be none that are currently being written that are older than cutoff. We just log a message if a file doesn't fit the pattern, it's probably some editors lock/state file or similar...

[System Processing]

Processing will be aborted.

[Action]

To investigate the cause of the occurrence from the message, and remove cause.

## 2.64.28 16729

---

### could not parse LDAP URL "@1@": @2@

[Description]

could not parse LDAP URL val and ldap\_err2string on the return value of ldap\_url\_parse.

[System Processing]

Processing will be aborted.

[Action]

To investigate the cause of the occurrence from the message, and remove cause.

## 2.64.29 16730

---

### could not perform initial LDAP bind for ldapbinddn "@1@" on server "@2@": @3@

[Description]

could not perform initial LDAP bind for ldapbinddn port->hba->ldapbinddn on server port->hba->ldapservers and ldap\_err2string on the return value of ldap\_simple\_bind\_s. Bind with a pre-defined username/password (if available) for searching. If none is specified, this turns into an anonymous bind.

[System Processing]

Processing will be aborted.

[Action]

To investigate the cause of the occurrence from the message, and remove cause.

## 2.64.30 16731

---

### could not read directory "@1@": @2@

[Description]

could not read directory path and strerror(errno).

[System Processing]

Processing will be aborted.

[Action]

To investigate the cause of the occurrence from the message, and remove cause.

## 2.64.31 16732

---

### could not read file "@1@", read @2@ of @3@: @4@



[Description]

could not read file path, read readBytes of (int) SnapBuildOnDiskConstantSize) and the reason for failure also printed along with error. This error can occur during reading statically sized portion of snapshot or reading SnapBuild or during restore running xacts information or during restore committed xacts information.

[System Processing]

Processing will be aborted.

[Action]

To investigate the cause of the occurrence from the message, and remove cause.

## 2.64.32 16733

---

**could not read file "@1@", read @2@ of @3@: @4@**

[Description]

could not read file , path read readBytes of (uint32) ReplicationSlotOnDiskConstantSize) and the reason for failure also printed along with the error.

[System Processing]

Processing will be aborted.

[Action]

To investigate the cause of the occurrence from the message, and remove cause.

## 2.64.33 16734

---

**could not read from backend variables file "@1@": @2@**

[Description]

could not read from backend variables file id and strerror(errno).

[System Processing]

Processing will be aborted.

[Action]

To investigate the cause of the occurrence from the message, and remove cause.

## 2.64.34 16735

---

**could not read from file "@1@": read @2@ instead of @3@ bytes**

[Description]

could not read from file path: read readBytes instead of (int32) sizeof(LogicalRewriteMappingData) bytes.

[System Processing]

Processing will be aborted.

[Action]

To investigate the cause of the occurrence from the message, and remove cause.

## 2.64.35 16736

---

**could not read from log segment @1@, offset @2@, length @3@: @4@**

[Description]

could not read from log segment XLogFileNameP(curFileTimeLine, sendSegNo), offset sendOff, length (unsigned long) segbytes) and the reason for failure also printed along with the error.

[System Processing]

Processing will be aborted.

[Action]

To investigate the cause of the occurrence from the message, and remove cause.

## 2.64.36 16737

---

### could not read from log segment @1@, offset @2@: @3@

[Description]

could not read from log segment fname, offset readOff and reason for failure also printed along with error.

[System Processing]

Processing will be aborted.

[Action]

To investigate the cause of the occurrence from the message, and remove cause.

## 2.64.37 16738

---

### could not read from reorderbuffer spill file: @1@

[Description]

could not read from reorderbuffer spill file and the reason for failure also be printed along with the error.

[System Processing]

Processing will be aborted.

[Action]

To investigate the cause of the occurrence from the message, and remove cause.

## 2.64.38 16739

---

### could not read from reorderbuffer spill file: read @1@ instead of @2@ bytes

[Description]

could not read from reorderbuffer spill file: read readBytes instead of (uint32) sizeof(ReorderBufferDiskChange) bytes.

[System Processing]

Processing will be aborted.

[Action]

To investigate the cause of the occurrence from the message, and remove cause.

## 2.64.39 16740

---

### could not read from tuplestore temporary file: @1@

[Description]

could not read from tuplestore temporary file and reason for failure also printed along with error.

[System Processing]

Processing will be aborted.

[Action]

To investigate the cause of the occurrence from the message, and remove cause.

## 2.64.40 16741

---

### could not read time zone file "@1@": @2@

[Description]

could not read time zone file filename and the reason for failure also be printed along with error.

[System Processing]

Processing will be aborted.

[Action]

To investigate the cause of the occurrence from the message, and remove cause.

## 2.64.41 16742

---

### could not receive timeline history file from "the primary server: @1@

[Description]

could not receive timeline history file from "the primary server:PQerrorMessage(streamConn).

[System Processing]

Processing will be aborted.

[Action]

To investigate the cause of the occurrence from the message, and remove cause.

## 2.64.42 16743

---

### could not remove directory "@1@"

[Description]

could not remove directory tmppath.If removing the directory fails, the worst thing that will happen is that the user won't be able to create a new slot with the same name until the next server restart.we crashed while a slot was being setup or deleted, clean up.If we crashed with an ephemeral slot active, don't restore but delete it.

[System Processing]

Processing will be aborted.

[Action]

To investigate the cause of the occurrence from the message, and remove cause.

## 2.64.43 16744

---

### could not remove shared memory segment "@1@": @2@

[Description]

could not remove shared memory segment name and reason for failure also printed along with error.

[System Processing]

Processing will be aborted.

[Action]

To investigate the cause of the occurrence from the message, and remove cause.

## 2.64.44 16746

---

### could not resize shared memory segment "@1@" to @2@ bytes: @3@

[Description]

could not resize shared memory segment name to request\_size bytes.

[System Processing]

Processing will be aborted.

[Action]

To investigate the cause of the occurrence from the message, and remove cause.

## 2.64.45 16747

---

### Could not resolve client IP address to a host name: @1@

[Description]

Could not resolve client IP address to a host name gai\_strerror(port->remote\_hostname\_errcode).

[System Processing]

Processing will be aborted.

[Action]

To investigate the cause of the occurrence from the message, and remove cause.

## 2.64.46 16748

---

### could not restore file "@1@" from archive: @2@

[Description]

could not restore file xlogfname from archive: Returns a human-readable string explaining the reason a child process terminated by taking the argument as rc.

[System Processing]

Processing will be aborted.

[Action]

To investigate the cause of the occurrence from the message, and remove cause.

## 2.64.47 16749

---

### could not search LDAP for filter "@1@" on server "@2@" : @3@

[Description]

could not search LDAP for filter filter on server port->hba->ldapserver: ldap\_err2string(return value of ldap\_search\_s).

[System Processing]

Processing will be aborted.

[Action]

To investigate the cause of the occurrence from the message, and remove cause.

## 2.64.48 16750

---

### could not seek in log file @1@ to offset @2@: @3@

[Description]

could not seek in log file XLogFileNameP(ThisTimeLineID, openLogSegNo) to offset startoffset and reason for failure also printed along with error.

[System Processing]

Processing will be aborted.

[Action]

To investigate the cause of the occurrence from the message, and remove cause.

## 2.64.49 16751

---

### could not seek in log segment @1@ to offset @2@: @3@

[Description]

could not seek in log segment fname to offset readOff: the reason for failure also printed along with the error.

[System Processing]

Processing will be aborted.

[Action]

To investigate the cause of the occurrence from the message, and remove cause.

## 2.64.50 16752

---

### could not seek in tuplestore temporary file: @1@

[Description]

could not seek in tuplestore temporary file and the reason for failure also printed along with error.

[System Processing]

Processing will be aborted.

[Action]

To investigate the cause of the occurrence from the message, and remove cause.

## 2.64.51 16753

---

### could not seek to beginning of file "@1@": @2@

[Description]

could not seek to beginning of file path and the reason for failure also printed along with error.

[System Processing]

Processing will be aborted.

[Action]

To investigate the cause of the occurrence from the message, and remove cause.

## 2.64.52 16754

---

### could not send end-of-streaming message to primary: @1@

[Description]

could not send end-of-streaming message to primary: PQerrorMessage(streamConn).

[System Processing]

Processing will be aborted.

[Action]

To investigate the cause of the occurrence from the message, and remove cause.

## 2.64.53 16755

---

### could not set LDAP protocol version: @1@

[Description]

could not set LDAP protocol version: ldap\_err2string(return value of ldap\_set\_option).

[System Processing]

Processing will be aborted.

[Action]

To investigate the cause of the occurrence from the message, and remove cause.

## 2.64.54 16756

---

### could not set socket to nonblocking mode: @1@

[Description]

could not set socket to nonblocking mode: the reason for failure also printed along with the error.

[System Processing]

Processing will be aborted.

[Action]

To investigate the cause of the occurrence from the message, and remove cause.

## 2.64.55 16757

---

### could not set socket to nonblocking mode: @1@

[Description]

could not set socket to nonblocking mode: SOCK\_STRERROR(SOCK\_ERRNO, sebuf, sizeof(sebuf)).

[System Processing]

Processing will be aborted.

[Action]

To investigate the cause of the occurrence from the message, and remove cause.

## 2.64.56 16758

---

### could not set variable "@1@"

[Description]

could not set variable varname.

[System Processing]

Processing will be aborted.

[Action]

To investigate the cause of the occurrence from the message, and remove cause.

## 2.64.57 16759

---

### could not start LDAP TLS session: @1@

[Description]

could not start LDAP TLS session: ldap\_err2string(return value of \_ldap\_start\_tls\_sA).

[System Processing]

Processing will be aborted.

[Action]

To investigate the cause of the occurrence from the message, and remove cause.

## 2.64.58 16760

---

### could not stat control file "@1@": @2@

[Description]

could not stat control file XLOG\_CONTROL\_FILE and reason for failure also printed along with the error.

[System Processing]

Processing will be aborted.

[Action]

To investigate the cause of the occurrence from the message, and remove cause.

## 2.64.59 16761

---

### could not stat file or directory "@1@": @2@

[Description]

could not stat file or directory path/TABLESPACE\_VERSION\_DIRECTORY :the reason for failure printed along with the error.

[System Processing]

Processing will be aborted.

[Action]

To investigate the cause of the occurrence from the message, and remove cause.

## 2.64.60 16762

---

### could not stat file "@1@": @2@

[Description]

could not stat file options->file,strerror(errno).

[System Processing]

Processing will be aborted.

[Action]

To investigate the cause of the occurrence from the message, and remove cause.

## 2.64.61 16763

---

### could not stat shared memory segment "@1@": @2@

[Description]

could not stat shared memory segment name:the reason for failure also printed along with the error.

[System Processing]

Processing will be aborted.

[Action]

To investigate the cause of the occurrence from the message, and remove cause.

## 2.64.62 16764

---

### could not stat trigger file "@1@": @2@

[Description]

Check to see whether the user-specified trigger file exists and whether a promote request has arrived. If either condition holds, return true.

[System Processing]

Processing will be aborted.

[Action]

To investigate the cause of the occurrence from the message, and remove cause.

## 2.64.63 16765

---

### Could not translate client host name "@1@" to IP address: @2@

[Description]

could not translate the client host name to ip address.



[System Processing]

Processing will be aborted.

[Action]

To investigate the cause of the occurrence from the message, and remove cause.

## 2.64.64 16766

---

### could not truncate file "@1@" to @2@: @3@

[Description]

Truncate all data that's not guaranteed to have been safely fsynced (by previous record or by the last checkpoint).

[System Processing]

Processing will be aborted.

[Action]

To investigate the cause of the occurrence from the message, and remove cause.

## 2.64.65 16767

---

### could not unmap shared memory segment "@1@": @2@

[Description]

could not unmap shared memory segment name: the reason for failure also printed along with the error.

[System Processing]

Processing will be aborted.

[Action]

To investigate the cause of the occurrence from the message, and remove cause.

## 2.64.66 16768

---

### could not write to COPY program: @1@

[Description]

could not write to COPY program: the reason for failure is printed along with the error.

[System Processing]

Processing will be aborted.

[Action]

To investigate the cause of the occurrence from the message, and remove cause.

## 2.64.67 16769

---

### could not write to data file for XID @1@: @2@

[Description]

could not write to data file for XID txn->xid) and the reason for failure is also printed along with the error.

[System Processing]

Processing will be aborted.

[Action]

To investigate the cause of the occurrence from the message, and remove cause.

## 2.64.68 16770

---

**could not write to file "@1@", wrote @2@ of @3@: @4@**

[Description]

could not write to file src->path, wrote written of len: the reason for failure also printed along with the error.

[System Processing]

Processing will be aborted.

[Action]

To investigate the cause of the occurrence from the message, and remove cause.

## 2.64.69 16771

---

**could not write to log file @1@ at offset @2@, length @3@: @4@**

[Description]

could not write to log file XLogFileNameP(ThisTimeLineID, openLogSegNo) at offset openLogOff length nbytes: the reason for failure also printed along with the error.

[System Processing]

Processing will be aborted.

[Action]

To investigate the cause of the occurrence from the message, and remove cause.

## 2.64.70 16772

---

**could not write to log segment @1@ at offset @2@, length @3@: @4@**

[Description]

if write didn't set errno, assume no disk space

[System Processing]

Processing will be aborted.

[Action]

To investigate the cause of the occurrence from the message, and remove cause.

## 2.64.71 16773

---

**could not write to the communication channel: @1@**

[Description]

- 1.This function is executed in the worker process.It sends a message to the master on the communication channel.
- 2.This function is executed in the master process.It sends a message to a certain worker on the communication channel.If we're already aborting anyway, don't care if we succeed or not.The child might have gone already.

[System Processing]

Processing will be aborted.

[Action]

To investigate the cause of the occurrence from the message, and remove cause.

## 2.64.72 16774

---

### could not write to tuplestore temporary file: @1 @

[Description]

could not write to tuplestore temporary file

[System Processing]

Processing will be aborted.

[Action]

To investigate the cause of the occurrence from the message, and remove cause.

## 2.64.73 16775

---

### database connection requirement not indicated during registration

[Description]

This flag means the bgworker requires a database connection. The connection is not established automatically; the worker must establish it later. It requires that BGWORKER\_SHMEM\_ACCESS was passed too.

[System Processing]

Processing will be aborted.

[Action]

To investigate the cause of the occurrence from the message, and remove cause.

## 2.64.74 16776

---

### database is not accepting commands that generate new MultiXactIds to avoid wraparound data loss in database "@1 @"

[Description]

database is not accepting commands that generate new MultiXactIds to avoid wraparound data loss in database Execute a database-wide VACUUM in that database You might also need to commit or roll back old prepared transactions

[System Processing]

Processing will be aborted.

[Action]

To investigate the cause of the occurrence from the message, and remove cause.

## 2.64.75 16777

---

### database is not accepting commands that generate new MultiXactIds to avoid wraparound data loss in database with OID

[Description]

Execute a database-wide VACUUM in that database. You might also need to commit or roll back old prepared transactions.

[System Processing]

Processing will be aborted.

[Action]

To investigate the cause of the occurrence from the message, and remove cause.

## 2.64.76 16778

---

### database "@1@" is used by a logical replication slot

[Description]

Check whether there are, possibly unconnected, logical slots that refer to the to-be-dropped database. The database lock we are holding prevents the creation of new slots using the database. ReplicationSlotsCountDBSlots -- count the number of slots that refer to the passed database oid. Returns true if there are any slots referencing the database. \*nslots will be set to the absolute number of slots in the database, \*nactive to ones currently active.

[System Processing]

Processing will be aborted.

[Action]

To investigate the cause of the occurrence from the message, and remove cause.

## 2.64.77 16779

---

### date field value out of range: @1@-@2@-@3@

[Description]

date field value out of range Note: we'll reject zero or negative year values. Perhaps negativesshould be allowed to represent BC years?

[System Processing]

Processing will be aborted.

[Action]

To investigate the cause of the occurrence from the message, and remove cause.

## 2.64.78 16780

---

### date out of range: @1@-@2@-@3@

[Description]

date out of range Note: we'll reject zero or negative year values. Perhaps negativesshould be allowed to represent BC years?

[System Processing]

Processing will be aborted.

[Action]

To investigate the cause of the occurrence from the message, and remove cause.

## 2.64.79 16781

---

### DECLARE CURSOR WITH HOLD ... @1@ is not supported

[Description]

DECLARE CURSOR WITH HOLD is not supported .FOR UPDATE and WITH HOLD are not compatible

[System Processing]

Processing will be aborted.

[Action]

To investigate the cause of the occurrence from the message, and remove cause.

## 2.64.80 16782

---

### DECLARE INSENSITIVE CURSOR ... @1@ is not supported

[Description]

DECLARE INSENSITIVE CURSOR is not supportedFOR UPDATE and INSENSITIVE are not compatible

[System Processing]

Processing will be aborted.

[Action]

To investigate the cause of the occurrence from the message, and remove cause.

## 2.64.81 16783

---

### DECLARE SCROLL CURSOR ... @1@ is not supported

[Description]

DECLARE SCROLL CURSOR is not supportedFOR UPDATE and SCROLL are not compatible

[System Processing]

Processing will be aborted.

[Action]

To investigate the cause of the occurrence from the message, and remove cause.

## 2.64.82 16784

---

### ECDH: could not create key

[Description]

ECDH: could not create key

[System Processing]

Processing will be aborted.

[Action]

To investigate the cause of the occurrence from the message, and remove cause.

## 2.64.83 16785

---

---

**ECDH: unrecognized curve name: @1@****[Description]**

ECDH: unrecognized curve name

**[System Processing]**

Processing will be aborted.

**[Action]**

To investigate the cause of the occurrence from the message, and remove cause.

---

**2.64.84 16786**

---

**enum label "@1@" already exists****[Description]**

Check if label is already in use. The unique index on pg\_enum would catch this anyway, but we prefer a friendlier error message, and besides we need a check to support IF NOT EXISTS.

**[System Processing]**

Processing will be aborted.

**[Action]**

To investigate the cause of the occurrence from the message, and remove cause.

---

**2.64.85 16788**

---

**error processing a parallel work item****[Description]**

error processing a parallel work itemIt looks for an idle worker process and only returns if there is one.

**[System Processing]**

Processing will be aborted.

**[Action]**

To investigate the cause of the occurrence from the message, and remove cause.

---

**2.64.86 16789**

---

**error reading result of streaming command: @1@****[Description]**

error reading result of streaming command

**[System Processing]**

Processing will be aborted.

**[Action]**

To investigate the cause of the occurrence from the message, and remove cause.

---

**2.64.87 16790**

---

**event trigger functions cannot have declared arguments**

[Description]

event trigger functions cannot have declared arguments shouldn't be any declared arguments

[System Processing]

Processing will be aborted.

[Action]

To investigate the cause of the occurrence from the message, and remove cause.

## 2.64.88 16791

---

### event trigger name cannot be qualified

[Description]

event trigger name cannot be qualified The types of names handled by this function are not permitted to be schema-qualified or catalog-qualified.

[System Processing]

Processing will be aborted.

[Action]

To investigate the cause of the occurrence from the message, and remove cause.

## 2.64.89 16792

---

### event trigger "@1@" already exists

[Description]

An event trigger of same name is already exist

[System Processing]

Processing will be aborted.

[Action]

To investigate the cause of the occurrence from the message, and remove cause.

## 2.64.90 16793

---

### event triggers are not supported for @1@

[Description]

Validate DDL command tags.

[System Processing]

Processing will be aborted.

[Action]

To investigate the cause of the occurrence from the message, and remove cause.

## 2.64.91 16794

---

### event trigger "@1@" does not exist

[Description]

event trigger does not exist.

[System Processing]

Processing will be aborted.

[Action]

To investigate the cause of the occurrence from the message, and remove cause.

## 2.64.92 16795

---

### event trigger "@1@" does not exist, skipping

[Description]

Generate a NOTICE stating that the named object was not found, and is being skipped. This is only relevant when "IF EXISTS" is used; otherwise, get\_object\_address() in RemoveObjects would have thrown an ERROR.

[System Processing]

Processing will be aborted.

[Action]

To investigate the cause of the occurrence from the message, and remove cause.

## 2.64.93 16796

---

### event trigger with OID @1@ does not exist

[Description]

event trigger with OID does not exist

[System Processing]

Processing will be aborted.

[Action]

To investigate the cause of the occurrence from the message, and remove cause.

## 2.64.94 16797

---

### exceeded maxAllocatedDescs (@1@) while trying to execute command "@2@"

[Description]

exceeded maxAllocatedDescs while trying to execute command

[System Processing]

Processing will be aborted.

[Action]

To investigate the cause of the occurrence from the message, and remove cause.

## 2.64.95 16798

---

### Expected 1 tuple with 2 fields, got @1@ tuples with @2@ fields.



[Description]

Expected 1 tuple with 2 fields

[System Processing]

Processing will be aborted.

[Action]

To investigate the cause of the occurrence from the message, and remove cause.

## 2.64.96 16799

---

### Expected array element or "]", but found "@1@\"

[Description]

The context of the parser is maintained by the recursive descent mechanism, but is passed explicitly to the error reporting routine for better diagnostics.

[System Processing]

Processing will be aborted.

[Action]

To investigate the cause of the occurrence from the message, and remove cause.

## 2.65 Message Numbers Beginning with 16800

---

### 2.65.1 16800

---

#### Expected a transaction log switchpoint location.

[Description]

Expected a transaction log switchpoint location.

[System Processing]

Processing will be aborted.

[Action]

To investigate the cause of the occurrence from the message, and remove cause.

### 2.65.2 16801

---

#### Expected ":", but found "@1@"

[Description]

invalid input syntax for type json The context of the parser is maintained by the recursive descent mechanism, but is passed explicitly to the error reporting routine for better diagnostics.

[System Processing]

Processing will be aborted.

[Action]

To investigate the cause of the occurrence from the message, and remove cause.

## 2.65.3 16802

---

### extended query protocol not supported in a replication connection

[Description]

'firstchar' specifies what kind of a forbidden message was received, and is used to construct the error message.

[System Processing]

Processing will be aborted.

[Action]

To investigate the cause of the occurrence from the message, and remove cause.

## 2.65.4 16803

---

### fastpath function calls not supported in a replication connection

[Description]

'firstchar' specifies what kind of a forbidden message was received, and is used to construct the error message.

[System Processing]

Processing will be aborted.

[Action]

To investigate the cause of the occurrence from the message, and remove cause.

## 2.65.5 16804

---

### field name must not be null

[Description]

If function is not marked "proisstrict" in pg\_proc, it must check for null arguments using this macro. Do not try to GETARG a null argument!

[System Processing]

Processing will be aborted.

[Action]

To investigate the cause of the occurrence from the message, and remove cause.

## 2.65.6 16805

---

### FILTER is not implemented for non-aggregate window functions

[Description]

FILTER is not yet supported with true window functions

[System Processing]

Processing will be aborted.

[Action]

To investigate the cause of the occurrence from the message, and remove cause.

## 2.65.7 16806

---

### filters not supported in LDAP URLs.

[Description]

filters not supported in LDAP URLs.

[System Processing]

Processing will be aborted.

[Action]

To investigate the cause of the occurrence from the message, and remove cause.

## 2.65.8 16807

---

### FILTER specified, but @1@ is not an aggregate function

[Description]

FILTER specified, but the function is not an aggregate function

[System Processing]

Processing will be aborted.

[Action]

To investigate the cause of the occurrence from the message, and remove cause.

## 2.65.9 16808

---

### filter value "@1@" not recognized for filter variable "@2@"

[Description]

Validate DDL command tags

[System Processing]

Processing will be aborted.

[Action]

To investigate the cause of the occurrence from the message, and remove cause.

## 2.65.10 16809

---

### filter variable "@1@" specified more than once

[Description]

Complain about a duplicate filter variable.

[System Processing]

Processing will be aborted.

[Action]

To investigate the cause of the occurrence from the message, and remove cause.

## 2.65.11 16810

---

---

**final function with extra arguments must not be declared STRICT****[Description]**

When finalfnExtraArgs is specified, the finalfn will certainly be passed at least one null argument, so complain if it's strict.

**[System Processing]**

Processing will be aborted.

**[Action]**

To investigate the cause of the occurrence from the message, and remove cause.

---

**2.65.12 16811**

---

**first argument of @1@ must be a row type****[Description]**

Convenience function to determine whether a type OID represents a "rowtype" type --- either RECORD or a named composite type.

**[System Processing]**

Processing will be aborted.

**[Action]**

To investigate the cause of the occurrence from the message, and remove cause.

---

**2.65.13 16812**

---

**FORCE NULL column "@1@" not referenced by COPY****[Description]**

Convert FORCE NULL name list to per-column flags, check validity

**[System Processing]**

Processing will be aborted.

**[Action]**

To investigate the cause of the occurrence from the message, and remove cause.

---

**2.65.14 16813**

---

**foreign key referenced-columns list must not contain duplicates****[Description]**

Reject duplicate appearances of columns in the referenced-columns list. Such a case is forbidden by the SQL standard, and even if we thought it useful to allow it, there would be ambiguity about how to match the list to unique indexes (in particular, it'd be unclear which indexopclass goes with which FK column).

**[System Processing]**

Processing will be aborted.

**[Action]**

To investigate the cause of the occurrence from the message, and remove cause.

## 2.65.15 16814

---

### Foreign tables cannot have constraint triggers.

[Description]

Foreign key table does not contain constraint triggers

[System Processing]

Processing will be aborted.

[Action]

To investigate the cause of the occurrence from the message, and remove cause.

## 2.65.16 16815

---

### Foreign tables cannot have INSTEAD OF triggers.

[Description]

Foreign tables cannot have INSTEAD OF triggers.

[System Processing]

Processing will be aborted.

[Action]

To investigate the cause of the occurrence from the message, and remove cause.

## 2.65.17 16816

---

### Foreign tables cannot have TRUNCATE triggers.

[Description]

Foreign tables cannot have TRUNCATE triggers.

[System Processing]

Processing will be aborted.

[Action]

To investigate the cause of the occurrence from the message, and remove cause.

## 2.65.18 16817

---

### foreign table "@1@" does not allow deletes

[Description]

foreign table does not allow deletes

[System Processing]

Processing will be aborted.

[Action]

To investigate the cause of the occurrence from the message, and remove cause.

## 2.65.19 16818

---

---

### foreign table "@1@" does not allow inserts

#### [Description]

foreign table does not allow inserts

#### [System Processing]

Processing will be aborted.

#### [Action]

To investigate the cause of the occurrence from the message, and remove cause.

---

## 2.65.20 16819

---

### foreign table "@1@" does not allow updates

#### [Description]

foreign table \"%s\" does not allow updates

#### [System Processing]

Processing will be aborted.

#### [Action]

To investigate the cause of the occurrence from the message, and remove cause.

---

## 2.65.21 16820

---

### foreign table "@1@" does not exist, skipping

#### [Description]

the foreign table is not existing.

#### [System Processing]

Processing will be aborted.

#### [Action]

To investigate the cause of the occurrence from the message, and remove cause.

---

## 2.65.22 16821

---

### format specifies argument 0, but arguments are numbered from 1

#### [Description]

Explicit 0 for argument index is immediately refused

#### [System Processing]

Processing will be aborted.

#### [Action]

To investigate the cause of the occurrence from the message, and remove cause.

---

## 2.65.23 16822

---

### function returning record called in context that cannot accept type record

[Description]

- 1.failed to determine actual type of RECORDfunction returning record called in context that cannot accept type record
- 2.get the tupdesc from the result set info - it must be a record typebecause we already checked that arg1 is a record type, or we're in ato\_record function which returns a setof record.

[System Processing]

Processing will be aborted.

[Action]

To investigate the cause of the occurrence from the message, and remove cause.

## 2.65.24 16823

---

### **function @1@ must accept VARIADIC ANY to be used in this aggregate**

[Description]

If the agg is declared to take VARIADIC ANY, the underlying functions had better be declared that way too, else they may receive too many parameters; but func\_get\_detail would have been happy with plain ANY.

[System Processing]

Processing will be aborted.

[Action]

To investigate the cause of the occurrence from the message, and remove cause.

## 2.65.25 16824

---

### **function "@1@" must return type "event\_trigger"**

[Description]

Find and validate the trigger function.

[System Processing]

Processing will be aborted.

[Action]

To investigate the cause of the occurrence from the message, and remove cause.

## 2.65.26 16825

---

### **hot standby is not possible because wal\_level was not set to "hot\_standby" or higher on the master server**

[Description]

For Hot Standby, the WAL must be generated with 'hot\_standby' mode, and we must have at least as many backend slots as the primary.

[System Processing]

Processing will be aborted.

[Action]

To investigate the cause of the occurrence from the message, and remove cause.

## 2.65.27 16826

---

### huge pages not supported on this platform

[Description]

huge pages not supported on this platform if the value is 1

[System Processing]

Processing will be aborted.

[Action]

To investigate the cause of the occurrence from the message, and remove cause.

## 2.65.28 16827

---

### huge TLB pages not supported on this platform

[Description]

huge pages not supported on this platform if the value is 1

[System Processing]

Processing will be aborted.

[Action]

To investigate the cause of the occurrence from the message, and remove cause.

## 2.65.29 16829

---

### index row size @1@ exceeds hash maximum @2@

[Description]

Check whether the item can fit on a hash page at all. (Eventually, we ought to try to apply TOAST methods if not.) Note that at this point, itemsz doesn't include the ItemId.

[System Processing]

Processing will be aborted.

[Action]

To investigate the cause of the occurrence from the message, and remove cause.

## 2.65.30 16830

---

### index row size @1@ exceeds maximum @2@ for index "@3@"

[Description]

If the tuple would be too big to be stored, function throws a suitable error if errorTooBig is TRUE, or returns NULL if errorTooBig is FALSE.

[System Processing]

Processing will be aborted.

[Action]

To investigate the cause of the occurrence from the message, and remove cause.



## 2.65.31 16831

---

### index "@1@" cannot be used as replica identity because column "@2@" is nullable

[Description]

Check index for nullable columns.

[System Processing]

Processing will be aborted.

[Action]

To investigate the cause of the occurrence from the message, and remove cause.

## 2.65.32 16832

---

### index "@1@" contains a half-dead internal page

[Description]

Pre-9.4 page deletion only marked internal pages as half-dead, but now we only use that flag on leaf pages.

[System Processing]

Processing will be aborted.

[Action]

To investigate the cause of the occurrence from the message, and remove cause.

## 2.65.33 16833

---

### interval time zone "@1@" must not include months or days

[Description]

[System Processing]

Processing will be aborted.

[Action]

To investigate the cause of the occurrence from the message, and remove cause.

## 2.65.34 16834

---

### interval units "@1@" not supported because months usually have fractional weeks

[Description]

default condition of the switch statement with condition val

[System Processing]

Processing will be aborted.

[Action]

To investigate the cause of the occurrence from the message, and remove cause.

## 2.65.35 16835

---

### invalid backup block size in record at @1@/@2@

[Description]

Add in the backup blocks, if any

[System Processing]

Processing will be aborted.

[Action]

To investigate the cause of the occurrence from the message, and remove cause.

## 2.65.36 16836

---

### invalid contrecord length @1@ at @2@/@3@

[Description]

Cross-check that xlp\_rem\_len agrees with how much of the record we expect there to be left.

[System Processing]

Processing will be aborted.

[Action]

To investigate the cause of the occurrence from the message, and remove cause.

## 2.65.37 16837

---

### invalid flags for opening a large object: @1@

[Description]

Large object descriptor, appropriately filled in. The descriptor and subsidiary data are allocated in the specified memory context, which must be suitably long-lived for the caller's purposes.

[System Processing]

Processing will be aborted.

[Action]

To investigate the cause of the occurrence from the message, and remove cause.

## 2.65.38 16839

---

### invalid input syntax for numeric time zone: "@1@"

[Description]

Note pg\_tzset happily parses numeric input that DecodeTimezone would reject. To avoid having it accept input that would otherwise be seen as invalid, it's enough to disallow having a digit in the first position of our input string.

[System Processing]

Processing will be aborted.

[Action]

To investigate the cause of the occurrence from the message, and remove cause.

## 2.65.39 16840

---

### invalid input syntax for type json

[Description]

Per RFC4627, these characters MUST be escaped. Since \*s isn't printable, exclude it from the context string.

[System Processing]

Processing will be aborted.

[Action]

To investigate the cause of the occurrence from the message, and remove cause.

## 2.65.40 16841

---

### invalid input syntax for type pg\_lsn: "@1@"

[Description]

Sanity check input format.

[System Processing]

Processing will be aborted.

[Action]

To investigate the cause of the occurrence from the message, and remove cause.

## 2.65.41 16842

---

### invalid large object write request size: @1@

[Description]

the addition in the condition can't overflow because nbytes is only int32

[System Processing]

Processing will be aborted.

[Action]

To investigate the cause of the occurrence from the message, and remove cause.

## 2.65.42 16843

---

### invalid line number: @1@

[Description]

validating the line number.

[System Processing]

Processing will be aborted.

[Action]

To investigate the cause of the occurrence from the message, and remove cause.

## 2.65.43 16844

---

### invalid line specification: A and B cannot both be zero

[Description]

invalid line specification: A and B cannot both be zero

[System Processing]

Processing will be aborted.

[Action]

To investigate the cause of the occurrence from the message, and remove cause.

## 2.65.44 16845

---

### invalid line specification: must be two distinct points

[Description]

invalid line specification: must be two distinct points

[System Processing]

Processing will be aborted.

[Action]

To investigate the cause of the occurrence from the message, and remove cause.

## 2.65.45 16846

---

### invalid locale name: "@1@"

[Description]

Check that the chosen locales are valid, and get canonical spellings

[System Processing]

Processing will be aborted.

[Action]

To investigate the cause of the occurrence from the message, and remove cause.

## 2.65.46 16847

---

### invalid magic number @1@ in log segment @2@, offset @3@

[Description]

invalid magic number in log segment.

[System Processing]

Processing will be aborted.

[Action]

To investigate the cause of the occurrence from the message, and remove cause.

## 2.65.47 16848

---

### invalid message received from worker: @1@

[Description]

Invalid message received from worker.

[System Processing]

Processing will be aborted.

[Action]

To investigate the cause of the occurrence from the message, and remove cause.

## 2.65.48 16849

---

**invalid MultiXactId: @1@**

[Description]

No work except at first MultiXactId of a page. But beware: just after wraparound, the first MultiXactId of page zero is FirstMultiXactId.

[System Processing]

Processing will be aborted.

[Action]

To investigate the cause of the occurrence from the message, and remove cause.

## 2.65.49 16850

---

**invalid page in block @1@ of relation @2@**

[Description]

verifying the page in block of relations

[System Processing]

Processing will be aborted.

[Action]

To investigate the cause of the occurrence from the message, and remove cause.

## 2.65.50 16851

---

**invalid page in block @1@ of relation @2@; zeroing out page**

[Description]

invalid page in block of relation, zeroing out page

[System Processing]

Processing will be aborted.

[Action]

To investigate the cause of the occurrence from the message, and remove cause.

## 2.65.51 16852

---

**invalid processing mode in background worker**

[Description]

it had better not gotten out of "init" mode yet

[System Processing]

Processing will be aborted.

[Action]

To investigate the cause of the occurrence from the message, and remove cause.

## 2.65.52 16853

---

### invalid scale in external "numeric" value

[Description]

invalid scale in external

[System Processing]

Processing will be aborted.

[Action]

To investigate the cause of the occurrence from the message, and remove cause.

## 2.65.53 16854

---

### invalid timeline @1@

[Description]

invalid timeline

[System Processing]

Processing will be aborted.

[Action]

To investigate the cause of the occurrence from the message, and remove cause.

## 2.65.54 16855

---

### invalid value for "buffering" option

[Description]

Validator for "buffering" reoption on GiST indexes. Allows "on", "off" and "auto" values.

[System Processing]

Processing will be aborted.

[Action]

To investigate the cause of the occurrence from the message, and remove cause.

## 2.65.55 16856

---

### invalid value for "check\_option" option

[Description]

Validator for "check\_option" reoption on views. The allowed values are "local" and "cascaded".

[System Processing]

Processing will be aborted.

[Action]

To investigate the cause of the occurrence from the message, and remove cause.

## 2.65.56 16857

---

### invalid value for parameter "replication"

#### [Description]

Try to interpret value as boolean value. Valid values are: true,false, yes, no, on, off, 1, 0; as well as unique prefixes thereof.If the string parses okay, return true, else false. If okay and result is not NULL, return the value in \*result.

#### [System Processing]

Processing will be aborted.

#### [Action]

To investigate the cause of the occurrence from the message, and remove cause.

## 2.65.57 16858

---

### invalid value for recovery parameter "recovery\_target"

#### [Description]

the recovery parameter name should be "recovery\_target" and the recovery parameter value should be "immediate" .

#### [System Processing]

Processing will be aborted.

#### [Action]

To investigate the cause of the occurrence from the message, and remove cause.

## 2.65.58 16859

---

### invalid value "@1@" for "@2@"

#### [Description]

- 1.checking if the parsed character is greater than 0 and that parsed character is less than required.
- 2.check if the source is equal to init
- 3.if the length is not valid

#### [System Processing]

Processing will be aborted.

#### [Action]

To investigate the cause of the occurrence from the message, and remove cause.

## 2.65.59 16860

---

### invalid whence setting: @1@

#### [Description]

Note: overflow in the additions is possible, but since we will reject negative results, we don't need any extra test for that.

#### [System Processing]

Processing will be aborted.

#### [Action]

To investigate the cause of the occurrence from the message, and remove cause.

## 2.65.60 16861

---

### JSON does not support infinite date values.

#### [Description]

XSD doesn't support infinite values. Infinity and minus infinity must be the max and min values of DateADT. We could use INT\_MIN and INT\_MAX here, but seems better to not assume that int32 == int.

#### [System Processing]

Processing will be aborted.

#### [Action]

To investigate the cause of the occurrence from the message, and remove cause.

## 2.65.61 16862

---

### JSON does not support infinite timestamp values

#### [Description]

XSD doesn't support infinite values

#### [System Processing]

Processing will be aborted.

#### [Action]

To investigate the cause of the occurrence from the message, and remove cause.

## 2.65.62 16863

---

### Junk after closing right brace

#### [Description]

only whitespace is allowed after the closing brace. We used to use isspace() for parsing array values, but that has undesirable results: an array value might be silently interpreted differently depending on the locale setting. Now we just hard-wire the traditional ASCII definition of isspace().

#### [System Processing]

Processing will be aborted.

#### [Action]

To investigate the cause of the occurrence from the message, and remove cause.

## 2.65.63 16864

---

### Junk view columns are not updatable

#### [Description]

the only updatable columns we support are those that are Vars referring to user columns of the underlying base relation. The view targetlist may contain resjunk columns (e.g., a view defined like "SELECT \* FROM t ORDER BY a +b" is auto-updatable) but such columns are not auto-updatable, and in fact should never appear in the outer query's targetlist.

#### [System Processing]

Processing will be aborted.



[Action]

To investigate the cause of the occurrence from the message, and remove cause.

## 2.65.64 16865

---

### large object read request is too large

[Description]

A result\_length calculated from loSize may not fit in a size\_t. Check that the size will satisfy this and subsequently-enforced size limits.

[System Processing]

Processing will be aborted.

[Action]

To investigate the cause of the occurrence from the message, and remove cause.

## 2.65.65 16866

---

### LIKE is not supported for creating foreign tables

[Description]

we could support LIKE in many cases, but worry about it another day

[System Processing]

Processing will be aborted.

[Action]

To investigate the cause of the occurrence from the message, and remove cause.

## 2.65.66 16867

---

### lock file "@1@" is empty

[Description]

Either another server is starting, or the lock file is the remnant of a previous server startup crash.

[System Processing]

Processing will be aborted.

[Action]

To investigate the cause of the occurrence from the message, and remove cause.

## 2.65.67 16868

---

### logical decoding cannot be used while in recovery

[Description]

We check shared state each time only until we leave recovery mode. We can't re-enter recovery, so there's no need to keep checking after the shared variable has once been seen false. Note: We don't need a memory barrier when we're still in recovery. We might exit recovery immediately after return, so the caller can't rely on 'true' meaning that we're still in recovery anyway.

[System Processing]

Processing will be aborted.

[Action]

To investigate the cause of the occurrence from the message, and remove cause.

## 2.65.68 16869

---

### logical decoding requires a database connection

[Description]

Make sure the current settings & environment are capable of doing logicaldecoding.

[System Processing]

Processing will be aborted.

[Action]

To investigate the cause of the occurrence from the message, and remove cause.

## 2.65.69 16870

---

### logical decoding requires wal\_level >= logical

[Description]

Make sure the current settings & environment are capable of doing logicaldecoding.

[System Processing]

Processing will be aborted.

[Action]

To investigate the cause of the occurrence from the message, and remove cause.

## 2.65.70 16871

---

### io\_lseek result out of range for large-object descriptor @1@

[Description]

guard against result overflow

[System Processing]

Processing will be aborted.

[Action]

To investigate the cause of the occurrence from the message, and remove cause.

## 2.65.71 16872

---

### io\_tell result out of range for large-object descriptor @1@

[Description]

guard against result overflow

[System Processing]

Processing will be aborted.

[Action]

To investigate the cause of the occurrence from the message, and remove cause.

## 2.65.72 16873

---

### malformed range literal: "@1@"

[Description]

first check for the empty range and then the rest should be whitespace. and then check if the string is not null terminated

[System Processing]

Processing will be aborted.

[Action]

To investigate the cause of the occurrence from the message, and remove cause.

## 2.65.73 16874

---

### materialized views may not be defined using bound parameters

[Description]

A materialized view would either need to save parameters for use in maintaining/loading the data or prohibit them entirely. The latter seems safer and more sane.

[System Processing]

Processing will be aborted.

[Action]

To investigate the cause of the occurrence from the message, and remove cause.

## 2.65.74 16875

---

### materialized views must not use data-modifying statements in WITH

[Description]

Prohibit a data-modifying CTE in the query used to create a materialized view. It's not sufficiently clear what the user would want to happen if the MV is refreshed or incrementally maintained.

[System Processing]

Processing will be aborted.

[Action]

To investigate the cause of the occurrence from the message, and remove cause.

## 2.65.75 16876

---

### materialized views must not use temporary tables or views

[Description]

Check whether any temporary database objects are used in the creation query. It would be hard to refresh data or incrementally maintain it if a source disappeared.

[System Processing]

Processing will be aborted.

[Action]

To investigate the cause of the occurrence from the message, and remove cause.

## 2.65.76 16877

---

### mismatched array dimensions

[Description]

take separate key and value arrays of text to construct a json object pairwise.

[System Processing]

Processing will be aborted.

[Action]

To investigate the cause of the occurrence from the message, and remove cause.

## 2.65.77 16878

---

### Missing array dimension value

[Description]

Missing array dimension value

[System Processing]

Processing will be aborted.

[Action]

To investigate the cause of the occurrence from the message, and remove cause.

## 2.65.78 16879

---

### more than one row returned for \lgset

[Description]

StoreQueryTuple: assuming query result is OK, save data into variables

[System Processing]

Processing will be aborted.

[Action]

To investigate the cause of the occurrence from the message, and remove cause.

## 2.65.79 16880

---

### moving-aggregate implementation returns type @1@, but plain implementation returns type @2@

[Description]

check if the moving-aggregate implementation returns type is not same as that of plain implementation returns type

[System Processing]

Processing will be aborted.

[Action]

To investigate the cause of the occurrence from the message, and remove cause.

## 2.65.80 16881

---

### moving-aggregate transition function must not return null

[Description]

Moving-aggregate transition functions must not return null, for more see `advance_windowaggregate_base()`.

[System Processing]

Processing will be aborted.

[Action]

To investigate the cause of the occurrence from the message, and remove cause.

## 2.65.81 16882

---

### Multidimensional arrays must have sub-arrays with matching dimensions

[Description]

Multidimensional arrays must have sub-arrays with matching dimensions `ArrayCount` will Determines the dimensions for an array string.

[System Processing]

Processing will be aborted.

[Action]

To investigate the cause of the occurrence from the message, and remove cause.

## 2.65.82 16883

---

### multiple column definition lists are not allowed for the same function

[Description]

check if the codelist and the range functions codelist ie., the multiple column definition list for the same function

[System Processing]

Processing will be aborted.

[Action]

To investigate the cause of the occurrence from the message, and remove cause.

## 2.65.83 16884

---

### MultiXactId @1 @ does no longer exist -- apparent wraparound

[Description]

MultiXactId does no longer exist -- apparent wraparound

[System Processing]

Processing will be aborted.

[Action]

To investigate the cause of the occurrence from the message, and remove cause.

## 2.65.84 16885

---

### MultiXactId @1 @ has not been created yet -- apparent wraparound

[Description]

MultiXactId has not been created yet -- apparent wraparound

[System Processing]

Processing will be aborted.

[Action]

To investigate the cause of the occurrence from the message, and remove cause.

## 2.65.85 16886

---

### must be owner of event trigger @1 @

[Description]

the MAX\_ACL\_KIND object types that can have privilege errors

[System Processing]

Processing will be aborted.

[Action]

To investigate the cause of the occurrence from the message, and remove cause.

## 2.65.86 16887

---

### must be superuser or replication role to start walsender

[Description]

Check replication permissions needed for walsender processes.

[System Processing]

Processing will be aborted.

[Action]

To investigate the cause of the occurrence from the message, and remove cause.

## 2.65.87 16888

---

### must be superuser or replication role to use replication slots

[Description]

must be superuser or replication role to use replication slots

[System Processing]

Processing will be aborted.

[Action]

To investigate the cause of the occurrence from the message, and remove cause.

## 2.65.88 16889

---

### must be superuser to alter settings globally

[Description]

Must be superuser to alter settings globally.

[System Processing]

Processing will be aborted.

[Action]

To investigate the cause of the occurrence from the message, and remove cause.

## 2.65.89 16890

---

### must be superuser to COPY to or from an external program

[Description]

Disallow COPY to/from file or program except to superusers.

[System Processing]

Processing will be aborted.

[Action]

To investigate the cause of the occurrence from the message, and remove cause.

## 2.65.90 16891

---

### Must be superuser to create an event trigger

[Description]

It would be nice to allow database owners or even regular users to do this, but there are obvious privilege escalation risks which would have to somehow be plugged first.

[System Processing]

Processing will be aborted.

[Action]

To investigate the cause of the occurrence from the message, and remove cause.

## 2.65.91 16892

---

### must be superuser to execute ALTER SYSTEM command

[Description]

must be superuser to execute ALTER SYSTEM command

[System Processing]

Processing will be aborted.

[Action]

To investigate the cause of the occurrence from the message, and remove cause.

## 2.65.92 16894

---

### new data for "@1@" contains duplicate rows without any null columns

#### [Description]

Note that this ereport() is returning data to the user. Generally, we would want to make sure that the user has been granted access to this data. However, REFRESH MAT VIEW is only able to be run by the owner of the mat view (or a superuser) and therefore there is no need to check for access to data in the mat view.

#### [System Processing]

Processing will be aborted.

#### [Action]

To investigate the cause of the occurrence from the message, and remove cause.

## 2.65.93 16895

---

### new row violates WITH CHECK OPTION for view "@1@"

#### [Description]

WITH CHECK OPTION checks are intended to ensure that the new tuple is visible in the view. If the view's qual evaluates to NULL, then the new tuple won't be included in the view. Therefore we need to tell ExecQual to return FALSE for NULL (the opposite of what we do above for CHECK constraints).

#### [System Processing]

Processing will be aborted.

#### [Action]

To investigate the cause of the occurrence from the message, and remove cause.

## 2.65.94 16896

---

### no Decimal attribute in module

#### [Description]

the module is not contain any Decimal attribute.

#### [System Processing]

Processing will be aborted.

#### [Action]

To investigate the cause of the occurrence from the message, and remove cause.

## 2.65.95 16897

---

### no matching relations in tablespace "@1@" found

#### [Description]

there is no matching relations in tablespace.

#### [System Processing]

Processing will be aborted.



[Action]

To investigate the cause of the occurrence from the message, and remove cause.

## 2.65.96 16898

---

**no rows returned for \lgset**

[Description]

StoreQueryTuple: assuming query result is OK, save data into variables Returns true if successful, false otherwise.

[System Processing]

Processing will be aborted.

[Action]

To investigate the cause of the occurrence from the message, and remove cause.

## 2.65.97 16899

---

**not enough arguments for cursor "@1@"**

[Description]

check the syntax immediately, instead of checking the final expression that may have the arguments reordered. Trailing whitespace must not be trimmed, because otherwise input of the form (param -- comment\n, param) would be translated into a form where the second parameter is commented out.

[System Processing]

Processing will be aborted.

[Action]

To investigate the cause of the occurrence from the message, and remove cause.

## 2.66 Message Numbers Beginning with 16900

---

### 2.66.1 16900

---

**not enough shared memory for data structure "@1@" (@2@ bytes requested)**

[Description]

If the shmem index doesn't exist, we are bootstrapping: we must be trying to init the shmem index itself. Notice that the ShmemIndexLock is released before the shmem index has been initialized. This should be OK because no other process can be accessing shared memory yet.

[System Processing]

Processing will be aborted.

[Action]

To investigate the cause of the occurrence from the message, and remove cause.

### 2.66.2 16901

---

**not enough shared memory for elements of data structure "@1@" (@2@ bytes requested)**

[Description]

not enough shared memory for elements of data structure

[System Processing]

Processing will be aborted.

[Action]

To investigate the cause of the occurrence from the message, and remove cause.

## 2.66.3 16902

---

### null value not allowed for object key

[Description]

null value not allowed for object key

[System Processing]

Processing will be aborted.

[Action]

To investigate the cause of the occurrence from the message, and remove cause.

## 2.66.4 16903

---

### number is out of range

[Description]

check if the number is coming out of range ie.,in between 0 and 9.

[System Processing]

Processing will be aborted.

[Action]

To investigate the cause of the occurrence from the message, and remove cause.

## 2.66.5 16904

---

### number of jsonb array elements exceeds the maximum allowed (@1@)

[Description]

number of jsonb array elements exceeds the maximum allowed

[System Processing]

Processing will be aborted.

[Action]

To investigate the cause of the occurrence from the message, and remove cause.

## 2.66.6 16905

---

### number of jsonb object pairs exceeds the maximum allowed (@1@)

[Description]

number of jsonb object pairs exceeds the maximum allowed

[System Processing]

Processing will be aborted.

[Action]

To investigate the cause of the occurrence from the message, and remove cause.

## 2.66.7 16906

---

### number of parameters must be between 0 and 65535

[Description]

number of parameters must be between 0 and 65535

[System Processing]

Processing will be aborted.

[Action]

To investigate the cause of the occurrence from the message, and remove cause.

## 2.66.8 16907

---

### Numeric time zones must have "-" or "+" as first character.

[Description]

The starting character of the numeric time zone should not digit.

[System Processing]

Processing will be aborted.

[Action]

To investigate the cause of the occurrence from the message, and remove cause.

## 2.66.9 16908

---

### numeric time zone "@1@" out of range

[Description]

DecodeTimezone()-Interpret string as a numeric timezone. Return 0 if okay (and set \*tzip), a DTERR code if not okay.

[System Processing]

Processing will be aborted.

[Action]

To investigate the cause of the occurrence from the message, and remove cause.

## 2.66.10 16909

---

### Object keys should be text

[Description]

If function is not marked "proisstrict" in pg\_proc, it must check for null arguments using this macro. Do not try to GETARG a null argument!

[System Processing]

Processing will be aborted.

[Action]

To investigate the cause of the occurrence from the message, and remove cause.

## 2.66.11 16910

---

### only ordered-set aggregates can be hypothetical

[Description]

Symbolic values for aggkind column. We distinguish normal aggregates from ordered-set aggregates (which have two sets of arguments, namely direct and aggregated arguments) and from hypothetical-set aggregates (which are a subclass of ordered-set aggregates in which the last direct arguments have to match up in number and datatypes with the aggregated arguments).

[System Processing]

Processing will be aborted.

[Action]

To investigate the cause of the occurrence from the message, and remove cause.

## 2.66.12 16911

---

### only tables, indexes, and materialized views exist in tablespaces

[Description]

only tables, indexes, and materialized views exist in tablespaces

[System Processing]

Processing will be aborted.

[Action]

To investigate the cause of the occurrence from the message, and remove cause.

## 2.66.13 16912

---

### operator not allowed in variable definition

[Description]

operator not allowed in variable definition

[System Processing]

Processing will be aborted.

[Action]

To investigate the cause of the occurrence from the message, and remove cause.

## 2.66.14 16913

---

### option --if-exists requires option -c/--clean

[Description]

option --if-exists requires option -c/--clean

[System Processing]

Processing will be aborted.

[Action]

To investigate the cause of the occurrence from the message, and remove cause.

---

## 2.66.15 16914

---

### outer-level aggregate cannot contain a lower-level variable in its direct arguments

[Description]

Now check for vars/aggs in the direct arguments, and throw error if needed. Note that we allow a Var of the agg's semantic level, but not an Agg of that level. In principle such Aggs could probably be supported, but it would create an ordering dependency among the aggregates at execution time. Since the case appears neither to be required by spec nor particularly useful, we just treat it as a nested-aggregate situation.

[System Processing]

Processing will be aborted.

[Action]

To investigate the cause of the occurrence from the message, and remove cause.

---

## 2.66.16 16915

---

### out-of-sequence timeline ID @1@ (after @2@) in log segment @3@, offset @4@

[Description]

Since child timelines are always assigned a TLI greater than their immediate parent's TLI, we should never see TLI go backwards across successive pages of a consistent WAL sequence.

[System Processing]

Processing will be aborted.

[Action]

To investigate the cause of the occurrence from the message, and remove cause.

---

## 2.66.17 16916

---

### OVER is not supported for ordered-set aggregate @1@

[Description]

window functions must be called with a window definition.

[System Processing]

Processing will be aborted.

[Action]

To investigate the cause of the occurrence from the message, and remove cause.

---

## 2.66.18 16917

---

### page verification failed, calculated checksum @1@ but expected @2@

[Description]

Throw a WARNING if the checksum fails, but only after we've checked for the all-zeroes case.

[System Processing]

Processing will be aborted.

[Action]

To investigate the cause of the occurrence from the message, and remove cause.

## 2.66.19 16918

---

### parallel backup only supported by the directory format

[Description]

Parallel backup only in the directory archive format so far

[System Processing]

Processing will be aborted.

[Action]

To investigate the cause of the occurrence from the message, and remove cause.

## 2.66.20 16919

---

### parameter "@1@" requires a temporal value

[Description]

parameter recovery\_min\_apply\_delay requires a temporal value

[System Processing]

Processing will be aborted.

[Action]

To investigate the cause of the occurrence from the message, and remove cause.

## 2.66.21 16920

---

### percentile value @1@ is not between 0 and 1

[Description]

percentile value should be in between 0 and 1.

[System Processing]

Processing will be aborted.

[Action]

To investigate the cause of the occurrence from the message, and remove cause.

## 2.66.22 16921

---

### permission denied for event trigger @1@

[Description]

the no\_priv\_msg array object is ACL\_KIND\_EVENT\_TRIGGER

[System Processing]

Processing will be aborted.

[Action]

To investigate the cause of the occurrence from the message, and remove cause.

## 2.66.23 16922

---

### permission denied to change owner of event trigger "@1@"

[Description]

New owner must be a superuser

[System Processing]

Processing will be aborted.

[Action]

To investigate the cause of the occurrence from the message, and remove cause.

## 2.66.24 16923

---

### permission denied to create event trigger "@1@"

[Description]

It would be nice to allow database owners or even regular users to do this, but there are obvious privilege escalation risks which would have to somehow be plugged first.

[System Processing]

Processing will be aborted.

[Action]

To investigate the cause of the occurrence from the message, and remove cause.

## 2.66.25 16924

---

### pg\_largeobject entry for OID @1@, page @2@ has invalid data field size @3@

[Description]

the size of the data field of pg\_largeobject entry is less than 0 or greater than LOBLKSIZE.

[System Processing]

Processing will be aborted.

[Action]

To investigate the cause of the occurrence from the message, and remove cause.

## 2.66.26 16926

---

### range constructor flags argument must not be null

[Description]

range constructor flags argument must not be null

[System Processing]

Processing will be aborted.

[Action]

To investigate the cause of the occurrence from the message, and remove cause.

## 2.66.27 16927

---

### relation "@1@" in @2@ clause not found in FROM clause

[Description]

the list cell is NULL for ensuring the SQL row locking clause such as FOR UPDATE is not found in FROM clause

[System Processing]

Processing will be aborted.

[Action]

To investigate the cause of the occurrence from the message, and remove cause.

## 2.66.28 16928

---

### removing elements from multidimensional arrays is not supported

[Description]

We can't remove elements from multi-dimensional arrays, since the result might not be rectangular.

[System Processing]

Processing will be aborted.

[Action]

To investigate the cause of the occurrence from the message, and remove cause.

## 2.66.29 16929

---

### renaming an ON SELECT rule is not allowed

[Description]

We disallow renaming ON SELECT rules, because they should always be named "\_RETURN".

[System Processing]

Processing will be aborted.

[Action]

To investigate the cause of the occurrence from the message, and remove cause.

## 2.66.30 16930

---

### replication slot file @1@: checksum mismatch, is @2@, should be @3@

[Description]

verify the CRCs.

[System Processing]

Processing will be aborted.



[Action]

To investigate the cause of the occurrence from the message, and remove cause.

## 2.66.31 16931

---

### replication slot file "@1@" has corrupted length @2@

[Description]

boundary check on length

[System Processing]

Processing will be aborted.

[Action]

To investigate the cause of the occurrence from the message, and remove cause.

## 2.66.32 16932

---

### replication slot file "@1@" has unsupported version

[Description]

verify version

[System Processing]

Processing will be aborted.

[Action]

To investigate the cause of the occurrence from the message, and remove cause.

## 2.66.33 16933

---

### replication slot file "@1@" has wrong magic @2@ instead of @3@

[Description]

verify magic

[System Processing]

Processing will be aborted.

[Action]

To investigate the cause of the occurrence from the message, and remove cause.

## 2.66.34 16934

---

### replication slot name "@1@" contains invalid character

[Description]

Replication slot names may only contain letters, numbers, and the underscore character

[System Processing]

Processing will be aborted.

[Action]

To investigate the cause of the occurrence from the message, and remove cause.

## 2.66.35 16935

---

### replication slot name "@1@" is too long

#### [Description]

Maximum length for identifiers (e.g. table names, column names, function names). Names actually are limited to one less byte than this, because the length must include a trailing zero byte.

#### [System Processing]

Processing will be aborted.

#### [Action]

To investigate the cause of the occurrence from the message, and remove cause.

## 2.66.36 16936

---

### replication slot name "@1@" is too short

#### [Description]

Check whether the passed slot name is valid and report errors at level.

#### [System Processing]

Processing will be aborted.

#### [Action]

To investigate the cause of the occurrence from the message, and remove cause.

## 2.66.37 16937

---

### Replication slot names may only contain letters, numbers, and the underscore character.

#### [Description]

Replication slot names may only contain letters, numbers, and the underscore character.

#### [System Processing]

Processing will be aborted.

#### [Action]

To investigate the cause of the occurrence from the message, and remove cause.

## 2.66.38 16938

---

### replication slot "@1@" already exists

#### [Description]

Check for name collision, and identify an allocatable slot. We need to hold ReplicationSlotControlLock in shared mode for this, so that nobody else can change the in\_use flags while we're looking at them.

#### [System Processing]

Processing will be aborted.

#### [Action]

To investigate the cause of the occurrence from the message, and remove cause.

## 2.66.39 16939

---

### replication slots can only be used if max\_replication\_slots > 0.

#### [Description]

replication slots can only be used if max\_replication\_slots > 0

#### [System Processing]

Processing will be aborted.

#### [Action]

To investigate the cause of the occurrence from the message, and remove cause.

## 2.66.40 16940

---

### replication slots can only be used if wal\_level >= archive

#### [Description]

replication slots can only be used if wal\_level >= archive

#### [System Processing]

Processing will be aborted.

#### [Action]

To investigate the cause of the occurrence from the message, and remove cause.

## 2.66.41 16941

---

### replication slot "@1@" does not exist

#### [Description]

replication slot does not exist

#### [System Processing]

Processing will be aborted.

#### [Action]

To investigate the cause of the occurrence from the message, and remove cause.

## 2.66.42 16942

---

### replication slot "@1@" is already active

#### [Description]

replication slot is already active

#### [System Processing]

Processing will be aborted.

#### [Action]

To investigate the cause of the occurrence from the message, and remove cause.

## 2.66.43 16943

---

---

**replication slot "@1@" was not created in this database****[Description]**

replication slot was not created in this database

**[System Processing]**

Processing will be aborted.

**[Action]**

To investigate the cause of the occurrence from the message, and remove cause.

---

**2.66.44 16944**

---

**requested character not valid for encoding: @1@****[Description]**

requested character not valid for encoding

**[System Processing]**

Processing will be aborted.

**[Action]**

To investigate the cause of the occurrence from the message, and remove cause.

---

**2.66.45 16945**

---

**requested starting point @1@/@2@ is ahead of the WAL flush position of this server @3@/@4@****[Description]**

requested starting point is ahead of the WAL flush position of this server

**[System Processing]**

Processing will be aborted.

**[Action]**

To investigate the cause of the occurrence from the message, and remove cause.

---

**2.66.46 16946**

---

**requested starting point @1@/@2@ on timeline @3@ is not in this server's history****[Description]**

requested starting point on timeline is not in this server's history

**[System Processing]**

Processing will be aborted.

**[Action]**

To investigate the cause of the occurrence from the message, and remove cause.

---

**2.66.47 16947**

---

---

**requested timeline @1@ does not contain minimum recovery point @2@/@3@ on timeline @4@**

[Description]

requested timeline does not contain minimum recovery point on timeline

[System Processing]

Processing will be aborted.

[Action]

To investigate the cause of the occurrence from the message, and remove cause.

---

## 2.66.48 16948

---

**requested timeline @1@ is not a child of this server's history**

[Description]

requested timeline is not a child of this server's history

[System Processing]

Processing will be aborted.

[Action]

To investigate the cause of the occurrence from the message, and remove cause.

---

## 2.66.49 16949

---

**requested timeline @1@ is not in this server's history**

[Description]

requested timeline is not in this server's history

[System Processing]

Processing will be aborted.

[Action]

To investigate the cause of the occurrence from the message, and remove cause.

---

## 2.66.50 16950

---

**RETURNING list entry has type @1@, but column has type @2@.**

[Description]

RETURNING list entry and column are of different types.

[System Processing]

Processing will be aborted.

[Action]

To investigate the cause of the occurrence from the message, and remove cause.

---

## 2.66.51 16951

---

**RETURNING must have at least one column**

[Description]

RETURNING must have at least one column.

[System Processing]

Processing will be aborted.

[Action]

To investigate the cause of the occurrence from the message, and remove cause.

## 2.66.52 16952

---

### return type of inverse transition function @1@ is not @2@

[Description]

return type of inverse transition function must exactly match declared mtranstype

[System Processing]

Processing will be aborted.

[Action]

To investigate the cause of the occurrence from the message, and remove cause.

## 2.66.53 16953

---

### row is too big: size @1@, maximum size @2@

[Description]

row is too big.

[System Processing]

Processing will be aborted.

[Action]

To investigate the cause of the occurrence from the message, and remove cause.

## 2.66.54 16954

---

### ROWS FROM() with multiple functions cannot have a column definition list

[Description]

ROWS FROM() with multiple functions cannot have a column definition list

[System Processing]

Processing will be aborted.

[Action]

To investigate the cause of the occurrence from the message, and remove cause.

## 2.66.55 16955

---

### rules on materialized views are not supported

[Description]

rules on materialized views are not supported

[System Processing]

Processing will be aborted.

[Action]

To investigate the cause of the occurrence from the message, and remove cause.

---

## 2.66.56 16956

---

### @1@ cannot be applied to a function

[Description]

cannot be applied to a function

[System Processing]

Processing will be aborted.

[Action]

To investigate the cause of the occurrence from the message, and remove cause.

---

## 2.66.57 16957

---

### @1@ cannot be applied to a join

[Description]

cannot be applied to a join

[System Processing]

Processing will be aborted.

[Action]

To investigate the cause of the occurrence from the message, and remove cause.

---

## 2.66.58 16958

---

### @1@ cannot be applied to a WITH query

[Description]

cannot be applied to a WITH query

[System Processing]

Processing will be aborted.

[Action]

To investigate the cause of the occurrence from the message, and remove cause.

---

## 2.66.59 16959

---

### @1@ cannot be applied to the nullable side of an outer join

[Description]

cannot be applied to the nullable side of an outer join

[System Processing]

Processing will be aborted.

[Action]

To investigate the cause of the occurrence from the message, and remove cause.

## 2.66.60 16960

---

### @1 @ cannot be applied to VALUES

[Description]

cannot be applied to VALUES

[System Processing]

Processing will be aborted.

[Action]

To investigate the cause of the occurrence from the message, and remove cause.

## 2.66.61 16961

---

### @1 @: cannot cluster specific table(s) in all databases

[Description]

cannot cluster specific table(s) in all databases

[System Processing]

Processing will be aborted.

[Action]

To investigate the cause of the occurrence from the message, and remove cause.

## 2.66.62 16962

---

### @1 @: cannot reindex specific index(es) and system catalogs at the same time

[Description]

cannot reindex specific index(es) and system catalogs at the same time

[System Processing]

Processing will be aborted.

[Action]

To investigate the cause of the occurrence from the message, and remove cause.

## 2.66.63 16963

---

### @1 @: cannot reindex specific index(es) in all databases

[Description]

cannot reindex specific index(es) in all databases

[System Processing]

Processing will be aborted.

[Action]

To investigate the cause of the occurrence from the message, and remove cause.



## 2.66.64 16964

---

### @1@: cannot reindex specific table(s) and system catalogs at the same time

[Description]

cannot reindex specific table(s) and system catalogs at the same time

[System Processing]

Processing will be aborted.

[Action]

To investigate the cause of the occurrence from the message, and remove cause.

## 2.66.65 16965

---

### @1@: cannot reindex specific table(s) in all databases

[Description]

cannot reindex specific table(s) in all databases

[System Processing]

Processing will be aborted.

[Action]

To investigate the cause of the occurrence from the message, and remove cause.

## 2.66.66 16966

---

### @1@: cannot use --create-slot or --drop-slot together with --startpos

[Description]

cannot use create-slot or drop-slot together with startpos

[System Processing]

Processing will be aborted.

[Action]

To investigate the cause of the occurrence from the message, and remove cause.

## 2.66.67 16967

---

### @1@: cannot use --create-slot or --start together with --drop-slot

[Description]

cannot use create-slot or start-slot together while doing a drop-slot

[System Processing]

Processing will be aborted.

[Action]

To investigate the cause of the occurrence from the message, and remove cause.

## 2.66.68 16968

---

---

### @1@: cannot vacuum specific table(s) in all databases

#### [Description]

cannot vacuum specific table(s) in all databases

#### [System Processing]

Processing will be aborted.

#### [Action]

To investigate the cause of the occurrence from the message, and remove cause.

---

## 2.66.69 16969

---

### @1@ can only be called in a sql\_drop event trigger function

#### [Description]

can only be called in a sql\_drop event trigger function

#### [System Processing]

Processing will be aborted.

#### [Action]

To investigate the cause of the occurrence from the message, and remove cause.

---

## 2.66.70 16970

---

### @1@: could not access directory "@2@": @3@

#### [Description]

Trouble in accessing directory

#### [System Processing]

Processing will be aborted.

#### [Action]

To investigate the cause of the occurrence from the message, and remove cause.

---

## 2.66.71 16971

---

### @1@: could not allocate SIDs: error code @2@

#### [Description]

could not allocate security identifier(SID) and displays the last error returned by GetLastError().(GetLastError() is a windows specific call which returns one of the 500 System Error Codes)

#### [System Processing]

Processing will be aborted.

#### [Action]

To investigate the cause of the occurrence from the message, and remove cause.

---

## 2.66.72 16972

---

### @1@: could not change permissions of directory "@2@": @3@

[Description]

could not change permissions of directory

[System Processing]

Processing will be aborted.

[Action]

To investigate the cause of the occurrence from the message, and remove cause.

## 2.66.73 16973

---

**@1@: could not change permissions of "@2@": @3@**

[Description]

Here chmod takes the PGPATH as path and options as S\_IRUSR | S\_IWUSR

[System Processing]

Processing will be aborted.

[Action]

To investigate the cause of the occurrence from the message, and remove cause.

## 2.66.74 16974

---

**@1@: could not close directory "@2@": @3@**

[Description]

closedir syscall called and errno set accordingly

[System Processing]

Processing will be aborted.

[Action]

To investigate the cause of the occurrence from the message, and remove cause.

## 2.66.75 16975

---

**@1@: could not create archive status file "@2@": @3@**

[Description]

This open syscall takes a temporary path name and flags O\_WRONLY | O\_CREAT | PG\_BINARY and mode as S\_IRUSR | S\_IWUSR

[System Processing]

Processing will be aborted.

[Action]

To investigate the cause of the occurrence from the message, and remove cause.

## 2.66.76 16976

---

**@1@: could not create replication slot "@2@": got @3@ rows and @4@ fields, expected @5@ rows and @6@ fields**

[Description]

could not create replication slot as rows is not equal to 1 and fields is not greater than or equal to 4

[System Processing]

Processing will be aborted.

[Action]

To investigate the cause of the occurrence from the message, and remove cause.

## 2.66.77 16977

---

**@1@: could not create symbolic link "@2@": @3@**

[Description]

while creating symbolic path for a Xlog directory or tablespace path

[System Processing]

Processing will be aborted.

[Action]

To investigate the cause of the occurrence from the message, and remove cause.

## 2.66.78 16978

---

**@1@: could not create timeline history file "@2@": @3@**

[Description]

This open syscall takes a temporary path name and flags O\_WRONLY | O\_CREAT | PG\_BINARY and mode as S\_IRUSR | S\_IWUSR

[System Processing]

Processing will be aborted.

[Action]

To investigate the cause of the occurrence from the message, and remove cause.

## 2.66.79 16979

---

**@1@: could not drop replication slot "@2@": got @3@ rows and @4@ fields, expected @5@ rows and @6@ fields**

[Description]

could not drop replication slot as rows and fields are not equal to zero

[System Processing]

Processing will be aborted.

[Action]

To investigate the cause of the occurrence from the message, and remove cause.

## 2.66.80 16980

---

**@1@: could not fetch default options**

[Description]

The function Pqconndefaults() Constructs a default connection options array, which identifies all the available options and shows any default values that are available from the environment etc. On error (eg out of memory), NULL is returned.

[System Processing]

Processing will be aborted.

[Action]

To investigate the cause of the occurrence from the message, and remove cause.

## 2.66.81 16981

---

### @1@: could not find own program executable

[Description]

find\_my\_exec() finds an absolute path to a valid executable

[System Processing]

Processing will be aborted.

[Action]

To investigate the cause of the occurrence from the message, and remove cause.

## 2.66.82 16982

---

### @1@: could not fsync file "@2@": @3@

[Description]

could not fsync file

[System Processing]

Processing will be aborted.

[Action]

To investigate the cause of the occurrence from the message, and remove cause.

## 2.66.83 16983

---

### @1@: could not fsync log file "@2@": @3@

[Description]

could not fsync Log file.

[System Processing]

Processing will be aborted.

[Action]

To investigate the cause of the occurrence from the message, and remove cause.

## 2.66.84 16984

---

### @1@: could not identify system: got @2@ rows and @3@ fields, expected @4@ rows and @5@ or more fields

[Description]

Could not identify system as expected number of rows is not equal to 1 and number of fields is not greater than or equal to 3

[System Processing]

Processing will be aborted.

[Action]

To investigate the cause of the occurrence from the message, and remove cause.

---

## 2.66.85 16985

---

### @1@: could not locate my own executable path

[Description]

find\_my\_exec() finds an absolute path to a valid executable

[System Processing]

Processing will be aborted.

[Action]

To investigate the cause of the occurrence from the message, and remove cause.

---

## 2.66.86 16986

---

### @1@: could not open directory "@2@": @3@

[Description]

could not open directory

[System Processing]

Processing will be aborted.

[Action]

To investigate the cause of the occurrence from the message, and remove cause.

---

## 2.66.87 16987

---

### @1@: could not open file "@2@": @3@

[Description]

could not open file

[System Processing]

Processing will be aborted.

[Action]

To investigate the cause of the occurrence from the message, and remove cause.

---

## 2.66.88 16988

---

### @1@: could not open log file "@2@": @3@

[Description]

could not open log file

[System Processing]

Processing will be aborted.

[Action]

To investigate the cause of the occurrence from the message, and remove cause.

---

## 2.66.89 16989

---

**@1@: could not open timeline history file "@2@": @3@**

[Description]

could not open timeline history file

[System Processing]

Processing will be aborted.

[Action]

To investigate the cause of the occurrence from the message, and remove cause.

---

## 2.66.90 16990

---

**@1@: could not parse next timeline's starting point "@2@"**

[Description]

could not parse next timeline's starting point

[System Processing]

Processing will be aborted.

[Action]

To investigate the cause of the occurrence from the message, and remove cause.

---

## 2.66.91 16991

---

**@1@: could not parse start position "@2@"**

[Description]

could not parse start position

[System Processing]

Processing will be aborted.

[Action]

To investigate the cause of the occurrence from the message, and remove cause.

---

## 2.66.92 16992

---

**@1@: could not read directory "@2@": @3@**

[Description]

could not read directory

[System Processing]

Processing will be aborted.

[Action]

To investigate the cause of the occurrence from the message, and remove cause.

---

## 2.66.93 16993

---

**@1@: could not remove promote signal file "@2@" : @3@**

[Description]

could not remove promote signal file

[System Processing]

Processing will be aborted.

[Action]

To investigate the cause of the occurrence from the message, and remove cause.

---

## 2.66.94 16994

---

**@1@: could not rename file "@2@" to "@3@" : @4@**

[Description]

could not rename file(Here we move the completed history file into place with its final name)

[System Processing]

Processing will be aborted.

[Action]

To investigate the cause of the occurrence from the message, and remove cause.

---

## 2.66.95 16995

---

**@1@: could not send copy-end packet: @2@**

[Description]

PQputCopyEnd - send EOF indication to the backend during COPY IN. After calling this, use PQgetResult() to check command completion status. Returns 1 if successful, 0 if data could not be sent (only possible in nonblock mode), or -1 if an error occurs.

pqFlush - send any data waiting in the output buffer. Return 0 on success, -1 on failure and 1 when not all data could be sent because the socket would block and the connection is non-blocking.

[System Processing]

Processing will be aborted.

[Action]

To investigate the cause of the occurrence from the message, and remove cause.

---

## 2.66.96 16996

---

**@1@: could not stat file "@2@" : @3@**



[Description]

could not stat file

[System Processing]

Processing will be aborted.

[Action]

To investigate the cause of the occurrence from the message, and remove cause.

## 2.66.97 16997

---

**@1@: could not write timeline history file "@2@": @3@**

[Description]

This write operation happens whileWriting the history file to pg\_xlog or Writing the history file to disk

[System Processing]

Processing will be aborted.

[Action]

To investigate the cause of the occurrence from the message, and remove cause

## 2.66.98 16998

---

**@1@: could not write @2@ bytes to log file "@3@": @4@**

[Description]

could not write the bytes to log file

[System Processing]

Processing will be aborted.

[Action]

To investigate the cause of the occurrence from the message, and remove cause

## 2.66.99 16999

---

**@1@: directory name too long**

[Description]

directory name too long

[System Processing]

Processing will be aborted.

[Action]

To investigate the cause of the occurrence from the message, and remove cause

## 2.67 Message Numbers Beginning with 17000

---

### 2.67.1 17000

---

**@1@: directory "@2@" does not exist**

[Description]

directory does not exist, The errno ENOENT indicates that component of path does not exist, or path is an empty string.

[System Processing]

Processing will be aborted.

[Action]

To investigate the cause of the occurrence from the message, and remove cause

## 2.67.2 17001

---

### @1@: directory "@2@" is not a database cluster directory

[Description]

directory is not a database cluster directory

[System Processing]

Processing will be aborted.

[Action]

To investigate the cause of the occurrence from the message, and remove cause

## 2.67.3 17002

---

### SELECT rule's target entry @1@ has different column name from column "@2@" cluster directory

[Description]

rename is required to represent the correct column name in non-resjunk entries of top-level SELECT targetlists, since it will be used as the column title sent to the frontend.

[System Processing]

Processing will be aborted.

[Action]

To investigate the cause of the occurrence from the message, and remove cause

## 2.67.4 17003

---

### SELECT target entry has type @1@, but column has type @2@.

[Description]

SELECT column does not match target entry

[System Processing]

Processing will be aborted.

[Action]

To investigate the cause of the occurrence from the message, and remove cause

## 2.67.5 17004

---

### ShmemIndex entry size is wrong for data structure "@1@": expected @2@, actual @3@

[Description]

ShmemIndex entry size is wrong for data structure.

[System Processing]

Processing will be aborted.

[Action]

To investigate the cause of the occurrence from the message, and remove cause

## 2.67.6 17005

---

**@1@: incompatible server version @2@; client does not support streaming from server versions newer than @3@**

[Description]

incompatible server version ,client does not support streaming from server .ServerMajor and maxServerMajor are calculated as follows;(serverMajor = PQserverVersion(conn) / 100 and maxServerMajor = PG\_VERSION\_NUM / 100;)where PG\_VERSION\_NUM is 90401 and PQserverVersion returns the sversion; /\* server version, e.g. 70401 for 7.4.1 \*/

[System Processing]

Processing will be aborted.

[Action]

To investigate the cause of the occurrence from the message, and remove cause

## 2.67.7 17006

---

**@1@: incompatible server version @2@; client does not support streaming from server versions older than @3@**

[Description]

incompatible server version ,client does not support streaming from server .ServerMajor and minServerMajor are calculated as follows;(serverMajor = PQserverVersion(conn) / 100 and minServerMajor = 903;)where PQserverVersion returns the sversion; /\* server version, e.g. 70401 for 7.4.1 \*/

[System Processing]

Processing will be aborted.

[Action]

To investigate the cause of the occurrence from the message, and remove cause

## 2.67.8 17007

---

**@1@: incompatible server version @2@**

[Description]

incompatible server version; ServerMajor and maxServerMajor are calculated as follows;(minServerMajor = 903,serverMajor = PQserverVersion(conn) / 100 and maxServerMajor = PG\_VERSION\_NUM / 100;)where PG\_VERSION\_NUM is 90401 and PQserverVersion returns the sversion; /\* server version, e.g. 70401 for 7.4.1 \*/

[System Processing]

Processing will be aborted.

[Action]

To investigate the cause of the occurrence from the message, and remove cause

## 2.67.9 17008

---

**@1@: invalid --max-rate unit: "@2@"**

[Description]

after\_num is obtained by passing src string to strtod

[System Processing]

Processing will be aborted.

[Action]

To investigate the cause of the occurrence from the message, and remove cause

## 2.67.10 17009

---

**@1@: invalid number of parallel jobs**

[Description]

invalid number of parallel jobs

[System Processing]

Processing will be aborted.

[Action]

To investigate the cause of the occurrence from the message, and remove cause

## 2.67.11 17010

---

**@1@: invalid tablespace mapping format "@2@", must be "OLDDIR=NEWDIR"**

[Description]

invalid tablespace mapping format

[System Processing]

Processing will be aborted.

[Action]

To investigate the cause of the occurrence from the message, and remove cause

## 2.67.12 17011

---

**@1@: invalid transfer rate "@2@" : @3@**

[Description]

invalid transfer rate

[System Processing]

Processing will be aborted.

[Action]

To investigate the cause of the occurrence from the message, and remove cause

## 2.67.13 17012

---

### @1@: invalid xlog-method option "@2@", must be "fetch" or "stream"

#### [Description]

invalid xlog-method option

#### [System Processing]

Processing will be aborted.

#### [Action]

To investigate the cause of the occurrence from the message, and remove cause

## 2.67.14 17013

---

### @1@ is not allowed with aggregate functions

#### [Description]

The return type of function LCS\_asString is not allowed with aggregate functions. In this error case, the return type of LCS\_asString is "FOR some"

#### [System Processing]

Processing will be aborted.

#### [Action]

To investigate the cause of the occurrence from the message, and remove cause

## 2.67.15 17014

---

### @1@ is not allowed with DISTINCT clause

#### [Description]

The return type of function LCS\_asString is not allowed with aggregate functions. In this error case, the return type of LCS\_asString is "FOR some"

#### [System Processing]

Processing will be aborted.

#### [Action]

To investigate the cause of the occurrence from the message, and remove cause

## 2.67.16 17015

---

### @1@ is not allowed with GROUP BY clause

#### [Description]

The return string of LCS\_asString() is not allowed with GROUP BY clause

#### [System Processing]

Processing will be aborted.

#### [Action]

To investigate the cause of the occurrence from the message, and remove cause.

## 2.67.17 17016

---

### @1@ is not allowed with HAVING clause

[Description]

The return string of LCS\_asString() is not allowed with HAVING clause

[System Processing]

Processing will be aborted.

[Action]

To investigate the cause of the occurrence from the message, and remove cause.

## 2.67.18 17017

---

### @1@ is not allowed with set-returning functions in the target list

[Description]

The return string of LCS\_asString() is not allowed with set-returning functions in the target list

[System Processing]

Processing will be aborted.

[Action]

To investigate the cause of the occurrence from the message, and remove cause.

## 2.67.19 17018

---

### @1@ is not allowed with UNION/INTERSECT/EXCEPT

[Description]

The return string of LCS\_asString() is not allowed with UNION/INTERSECT/EXCEPT

[System Processing]

Processing will be aborted.

[Action]

To investigate the cause of the occurrence from the message, and remove cause.

## 2.67.20 17019

---

### @1@ is not allowed with window functions

[Description]

The return string of LCS\_asString() is not allowed with window functions

[System Processing]

Processing will be aborted.

[Action]

To investigate the cause of the occurrence from the message, and remove cause.

## 2.67.21 17020

---

---

### **"@1@" is not a materialized view**

#### [Description]

The Relation that is returned by RelationGetRelationName() is not a materialized view

#### [System Processing]

Processing will be aborted.

#### [Action]

To investigate the cause of the occurrence from the message, and remove cause.

---

## **2.67.22 17021**

---

### **@1@ is not an ordered-set aggregate, so it cannot have WITHIN GROUP**

#### [Description]

Normal aggregate, so it can't have WITHIN GROUP

#### [System Processing]

Processing will be aborted.

#### [Action]

To investigate the cause of the occurrence from the message, and remove cause.

---

## **2.67.23 17022**

---

### **"@1@" is not a table, materialized view, composite type, or foreign table**

#### [Description]

If the particular relation is not a table, materialized view, composite type, or foreign table

#### [System Processing]

Processing will be aborted.

#### [Action]

To investigate the cause of the occurrence from the message, and remove cause.

---

## **2.67.24 17023**

---

### **"@1@" is not a table, materialized view, index, or foreign table**

#### [Description]

The relation returned by the function RelationGetRelationName() is not a table, materialized view, index, or foreign table

#### [System Processing]

Processing will be aborted.

#### [Action]

To investigate the cause of the occurrence from the message, and remove cause.

---

## **2.67.25 17024**

---

### **"@1@" is not a table, materialized view, or index**

[Description]

The relation is not a table, materialized view, or index

[System Processing]

Processing will be aborted.

[Action]

To investigate the cause of the occurrence from the message, and remove cause.

## 2.67.26 17025

---

**"@1@" is not a table or materialized view**

[Description]

The relation is not a table or materialized view

[System Processing]

Processing will be aborted.

[Action]

To investigate the cause of the occurrence from the message, and remove cause.

## 2.67.27 17026

---

**"@1@" is not a table, view, materialized view, composite type, index, or foreign table**

[Description]

The relation is not a table, view, materialized view, composite type, index, or foreign table

[System Processing]

Processing will be aborted.

[Action]

To investigate the cause of the occurrence from the message, and remove cause.

## 2.67.28 17027

---

**"@1@" is not a table, view, materialized view, composite type, or foreign table**

[Description]

The relation is not a table, view, materialized view, composite type, or foreign table.

[System Processing]

Processing will be aborted.

[Action]

To investigate the cause of the occurrence from the message, and remove cause.

## 2.67.29 17028

---

**"@1@" is not a table, view, materialized view, index, or TOAST table**

[Description]

The relation is not a table, view, materialized view, index, or TOAST table



[System Processing]

Processing will be aborted.

[Action]

To investigate the cause of the occurrence from the message, and remove cause.

## 2.67.30 17030

---

### "@1@" is not a table, view, materialized view, sequence, or foreign table

[Description]

The relation is not a table, view, materialized view, sequence, or foreign table. Note: Don't allow ALTER TABLE. SET SCHEMA on relations that can't be moved to a different schema, such as indexes and TOAST tables.

[System Processing]

Processing will be aborted.

[Action]

To investigate the cause of the occurrence from the message, and remove cause.

## 2.67.31 17031

---

### "@1@" is not a table, view, or foreign table

[Description]

The relation is not a table, view, or foreign table

[System Processing]

Processing will be aborted.

[Action]

To investigate the cause of the occurrence from the message, and remove cause.

## 2.67.32 17032

---

### "@1@" is not a table, view, sequence, or foreign table

[Description]

The relation is not a table, view, sequence, or foreign table

[System Processing]

Processing will be aborted.

[Action]

To investigate the cause of the occurrence from the message, and remove cause.

## 2.67.33 17033

---

### @1@ must specify unqualified relation names

[Description]

The return type of LCS\_asString() must specify unqualified relation names

[System Processing]

Processing will be aborted.

[Action]

To investigate the cause of the occurrence from the message, and remove cause.

## 2.67.34 17034

---

**snapbuild state file @1@: checksum mismatch, is @2@, should be @3@**

[Description]

snapbuild state file : checksum mismatch

[System Processing]

Processing will be aborted.

[Action]

To investigate the cause of the occurrence from the message, and remove cause.

## 2.67.35 17035

---

**snapbuild state file "@1@" has unsupported version @2@ instead of @3@**

[Description]

snapbuild state file has unsupported version.

[System Processing]

Processing will be aborted.

[Action]

To investigate the cause of the occurrence from the message, and remove cause.

## 2.67.36 17036

---

**snapbuild state file "@1@" has wrong magic @2@ instead of @3@**

[Description]

snapbuild state file has wrong magic number

[System Processing]

Processing will be aborted.

[Action]

To investigate the cause of the occurrence from the message, and remove cause.

## 2.67.37 17037

---

**@1@: new directory is not an absolute path in tablespace mapping: @2@**

[Description]

new directory is not an absolute path in tablespace mapping

[System Processing]

Processing will be aborted.

[Action]

To investigate the cause of the occurrence from the message, and remove cause.

## 2.67.38 17038

---

**@1 @: no database specified**

[Description]

no database specified for the given program name

[System Processing]

Processing will be aborted.

[Action]

To investigate the cause of the occurrence from the message, and remove cause.

## 2.67.39 17039

---

**@1 @: no slot specified**

[Description]

no slot specified for the given program name

[System Processing]

Processing will be aborted.

[Action]

To investigate the cause of the occurrence from the message, and remove cause.

## 2.67.40 17040

---

**SP-GiST inner tuple size @1 @ exceeds maximum @2 @**

[Description]

SPGiST leaf tuple carries a datum and a heap tuple TID. Inner tuple should be small enough to fit on a page. Values larger than a buffer page cannot be indexed.

[System Processing]

Processing will be aborted.

[Action]

To investigate the cause of the occurrence from the message, and remove cause.

## 2.67.41 17041

---

**SSL failed to renegotiate connection before limit expired**

[Description]

SSL failed to renegotiate connection before limit expired

[System Processing]

Processing will be aborted.

[Action]

To investigate the cause of the occurrence from the message, and remove cause.

## 2.67.42 17042

---

### @1@: symlinks are not supported on this platform

[Description]

symlinks are not supported on this platform . Note : Define to 1 if you have the `symlink' function.

[System Processing]

Processing will be aborted.

[Action]

To investigate the cause of the occurrence from the message, and remove cause.

## 2.67.43 17043

---

### @1@: transaction log directory location can only be specified in plain mode

[Description]

transaction log directory location can only be specified in plain mode

[System Processing]

Processing will be aborted.

[Action]

To investigate the cause of the occurrence from the message, and remove cause.

## 2.67.44 17044

---

### @1@: transaction log directory location must be an absolute path

[Description]

transaction log directory location must be an absolute path

[System Processing]

Processing will be aborted.

[Action]

To investigate the cause of the occurrence from the message, and remove cause.

## 2.67.45 17045

---

### @1@: transfer rate must be greater than zero

[Description]

transfer rate must be greater than zero

[System Processing]

Processing will be aborted.

[Action]

To investigate the cause of the occurrence from the message, and remove cause.

## 2.67.46 17046

---

### @1@: transfer rate "@2@" exceeds integer range

#### [Description]

transfer rate exceeds integer range

#### [System Processing]

Processing will be aborted.

#### [Action]

To investigate the cause of the occurrence from the message, and remove cause.

## 2.67.47 17047

---

### @1@: transfer rate "@2@" is not a valid value

#### [Description]

transfer rate is not a valid value Note: The second parameter is a out - parameter.

#### [System Processing]

Processing will be aborted.

#### [Action]

To investigate the cause of the occurrence from the message, and remove cause.

## 2.67.48 17049

---

### strictness of aggregate's forward and inverse transition functions must match

#### [Description]

strictness of aggregate's forward and inverse transition functions must match. Note: Insist that forward and inverse transition functions have the same strictness setting. Allowing them to differ would require handling more special cases in advance\_windowaggregate and advance\_windowaggregate\_base, for no discernible benefit. This should have been checked at agg definition time, but we must check again in case either function's strictness property has been changed.

#### [System Processing]

Processing will be aborted.

#### [Action]

To investigate the cause of the occurrence from the message, and remove cause.

## 2.67.49 17050

---

### string too long to represent as jsonb string

#### [Description]

string too long to represent as jsonb string. Note :Due to an implementation restriction, jsonb strings cannot exceed 0xFFFFFFFF

#### [System Processing]

Processing will be aborted.

[Action]

To investigate the cause of the occurrence from the message, and remove cause.

## 2.67.50 17051

---

**@1@: unexpected response to TIMELINE\_HISTORY command: got @2@ rows and @3@ fields, expected @4@ rows and @5@ fields**

[Description]

unexpected response to TIMELINE\_HISTORY command. Note: The response to TIMELINE\_HISTORY is a single row result set with two fields: filename and content

[System Processing]

Processing will be aborted.

[Action]

To investigate the cause of the occurrence from the message, and remove cause.

## 2.67.51 17052

---

**@1@: unexpected result set after end-of-timeline: got @2@ rows and @3@ fields, expected @4@ rows and @5@ fields**

[Description]

unexpected result set after end-of-timeline

[System Processing]

Processing will be aborted.

[Action]

To investigate the cause of the occurrence from the message, and remove cause.

## 2.67.52 17053

---

**@1@: WAL streaming can only be used in plain mode**

[Description]

WAL streaming can only be used in plain mode

[System Processing]

Processing will be aborted.

[Action]

To investigate the cause of the occurrence from the message, and remove cause.

## 2.67.53 17054

---

**system column "@1@" reference in check constraint is invalid**

[Description]

system column reference in check constraint is invalid

[System Processing]

Processing will be aborted.

[Action]

To investigate the cause of the occurrence from the message, and remove cause.

## 2.67.54 17055

---

**time field value out of range: @1@:@2@:@3@**

[Description]

time field value out of range

[System Processing]

Processing will be aborted.

[Action]

To investigate the cause of the occurrence from the message, and remove cause.

## 2.67.55 17056

---

**timestamp out of range: @1@-@2@-@3@ @4@:@5@:@6@**

[Description]

timestamp out of range

[System Processing]

Processing will be aborted.

[Action]

To investigate the cause of the occurrence from the message, and remove cause.

## 2.67.56 17057

---

**too many background workers**

[Description]

too many background workers

[System Processing]

Processing will be aborted.

[Action]

To investigate the cause of the occurrence from the message, and remove cause.

## 2.67.57 17058

---

**too many column names were specified**

[Description]

too many column names were specified

[System Processing]

Processing will be aborted.

[Action]

To investigate the cause of the occurrence from the message, and remove cause.

## 2.67.58 17059

---

### too many dynamic shared memory segments

[Description]

too many dynamic shared memory segments

[System Processing]

Processing will be aborted.

[Action]

To investigate the cause of the occurrence from the message, and remove cause.

## 2.67.59 17060

---

### too many lexemes in thesaurus entry

[Description]

too many lexemes in thesaurus entry. Note: currently, tsearch\_readline can't return lines exceeding 4KB,so overflow of the word counts is impossible.But that may not always be true, so let's check.

[System Processing]

Processing will be aborted.

[Action]

To investigate the cause of the occurrence from the message, and remove cause.

## 2.67.60 17061

---

### too many replication slots active before shutdown

[Description]

too many replication slots active before shutdown

[System Processing]

Processing will be aborted.

[Action]

To investigate the cause of the occurrence from the message, and remove cause.

## 2.67.61 17062

---

### total size of jsonb array elements exceeds the maximum of @1@ bytes

[Description]

Total size of jsonb array elements exceeds the maximum of 0xFFFFFFFF bytes

[System Processing]

Processing will be aborted.

[Action]

To investigate the cause of the occurrence from the message, and remove cause.



## 2.67.62 17063

---

### total size of jsonb object elements exceeds the maximum of @1@ bytes

#### [Description]

total size of jsonb object elements exceeds the maximum of 0x0FFFFFFFbytes

#### [System Processing]

Processing will be aborted.

#### [Action]

To investigate the cause of the occurrence from the message, and remove cause.

## 2.67.63 17064

---

### tuple to be updated was already modified by an operation triggered by the current command

#### [Description]

tuple to be updated was already modified by an operation triggered by the current command

#### [System Processing]

Processing will be aborted.

#### [Action]

To investigate the cause of the occurrence from the message, and remove cause.

## 2.67.64 17065

---

### type modifier cannot have ORDER BY

#### [Description]

type modifier cannot have ORDER BY

#### [System Processing]

Processing will be aborted.

#### [Action]

To investigate the cause of the occurrence from the message, and remove cause.

## 2.67.65 17066

---

### "TZ"/"tz"/"OF" format patterns are not supported in to\_date

#### [Description]

format patterns are not supported in to\_date

#### [System Processing]

Processing will be aborted.

#### [Action]

To investigate the cause of the occurrence from the message, and remove cause.

## 2.67.66 17067

---

---

### **\\u0000 cannot be converted to text.**

#### [Description]

\\u0000 cannot be converted to text. Note: The function report\_json\_context() reports a CONTEXT line for bogus JSON input.

#### [System Processing]

Processing will be aborted.

#### [Action]

To investigate the cause of the occurrence from the message, and remove cause.

---

## **2.67.67 17068**

---

### **Unexpected array element.**

#### [Description]

Unexpected array element.

#### [System Processing]

Processing will be aborted.

#### [Action]

To investigate the cause of the occurrence from the message, and remove cause.

---

## **2.67.68 17070**

---

### **unexpected pageaddr @1 @/ @2@ in log segment @3@, offset @4@**

#### [Description]

unexpected pageaddr in log segment offset

#### [System Processing]

Processing will be aborted.

#### [Action]

To investigate the cause of the occurrence from the message, and remove cause.

---

## **2.67.69 17071**

---

### **unexpected previous timeline ID @1@ (current timeline ID @2@) in checkpoint record**

#### [Description]

unexpected previous timeline ID in checkpoint record

#### [System Processing]

Processing will be aborted.

#### [Action]

To investigate the cause of the occurrence from the message, and remove cause.

---

## **2.67.70 17072**

---

### **unexpected result after CommandComplete: @1@**

[Description]

unexpected result after CommandComplete

[System Processing]

Processing will be aborted.

[Action]

To investigate the cause of the occurrence from the message, and remove cause.

## 2.67.71 17073

---

### unexpected result set after end-of-streaming

[Description]

unexpected result set after end-of-streaming

[System Processing]

Processing will be aborted.

[Action]

To investigate the cause of the occurrence from the message, and remove cause.

## 2.67.72 17074

---

### unexpected result status for \\watch

[Description]

unexpected result status for \ watch

[System Processing]

Processing will be aborted.

[Action]

To investigate the cause of the occurrence from the message, and remove cause.

## 2.67.73 17075

---

### unexpected standby message type "@1@", after receiving CopyDone

[Description]

unexpected standby message type ,after receiving CopyDone . Note :If we already received a CopyDone from the frontend, the frontend should not send us anything until we've closed our end of the COPY.XXX: In theory, the frontend could already send the next command before receiving the CopyDone, but libpq doesn't currently allow that.

[System Processing]

Processing will be aborted.

[Action]

To investigate the cause of the occurrence from the message, and remove cause.

## 2.67.74 17076

---

### unexpected timeline ID @1@ in checkpoint record, before reaching minimum recovery point @2@/@3@ on timeline @4@

[Description]

unexpected timeline ID %u in checkpoint record, before reaching minimum recovery point %X/%X on timeline %u

[System Processing]

Processing will be aborted.

[Action]

To investigate the cause of the occurrence from the message, and remove cause.

## 2.67.75 17077

---

### unexpected timeline ID @1@ in log segment @2@, offset @3@

[Description]

unexpected timeline ID in log segment.

[System Processing]

Processing will be aborted.

[Action]

To investigate the cause of the occurrence from the message, and remove cause.

## 2.67.76 17078

---

### Unicode escape values cannot be used for code point values above 007F when the server encoding is not UTF8.

[Description]

Unicode escape values cannot be used for code point values above 007F when the server encoding is not UTF8.

[System Processing]

Processing will be aborted.

[Action]

To investigate the cause of the occurrence from the message, and remove cause.

## 2.67.77 17079

---

### Unicode high surrogate must not follow a high surrogate.

[Description]

Unicode high surrogate must not follow a high surrogate.

[System Processing]

Processing will be aborted.

[Action]

To investigate the cause of the occurrence from the message, and remove cause.

## 2.67.78 17080

---

### Unicode low surrogate must follow a high surrogate.

[Description]

Unicode low surrogate must follow a high surrogate.

[System Processing]

Processing will be aborted.

[Action]

To investigate the cause of the occurrence from the message, and remove cause.

## 2.67.79 17081

---

### UNNEST() with multiple arguments cannot have a column definition list

[Description]

UNNEST() with multiple arguments cannot have a column definition list

[System Processing]

Processing will be aborted.

[Action]

To investigate the cause of the occurrence from the message, and remove cause.

## 2.67.80 17082

---

### unsupported LDAP URL scheme: @1@

[Description]

unsupported LDAP URL scheme

[System Processing]

Processing will be aborted.

[Action]

To investigate the cause of the occurrence from the message, and remove cause.

## 2.67.81 17083

---

### unsupported Unicode escape sequence

[Description]

unsupported Unicode escape sequence

[System Processing]

Processing will be aborted.

[Action]

To investigate the cause of the occurrence from the message, and remove cause.

## 2.67.82 17084

---

### unterminated format specifier

[Description]

unterminated format specifier

[System Processing]

Processing will be aborted.

[Action]

To investigate the cause of the occurrence from the message, and remove cause.

---

## 2.67.83 17085

---

### UTC timezone offset is out of range.

[Description]

UTC timezone offset is out of range.

[System Processing]

Processing will be aborted.

[Action]

To investigate the cause of the occurrence from the message, and remove cause.

---

## 2.67.84 17086

---

### variable "@1@" shadows a previously defined variable

[Description]

shadows a previously defined variable

[System Processing]

Processing will be aborted.

[Action]

To investigate the cause of the occurrence from the message, and remove cause.

---

## 2.67.85 17087

---

### VARIADIC argument must be an array

[Description]

VARIADIC argument must be an array

[System Processing]

Processing will be aborted.

[Action]

To investigate the cause of the occurrence from the message, and remove cause.

---

## 2.67.86 17088

---

### \\watch cannot be used with an empty query

[Description]

watch cannot be used with an empty query.

[System Processing]

Processing will be aborted.

[Action]

To investigate the cause of the occurrence from the message, and remove cause.

## 2.67.87 17089

---

### **\\watch cannot be used with COPY**

[Description]

watch cannot be used with COPY

[System Processing]

Processing will be aborted.

[Action]

To investigate the cause of the occurrence from the message, and remove cause.

## 2.67.88 17090

---

### **WHERE CURRENT OF is not supported for this table type**

[Description]

WHERE CURRENT OF is not supported for this table type

[System Processing]

Processing will be aborted.

[Action]

To investigate the cause of the occurrence from the message, and remove cause.

## 2.67.89 17091

---

### **window functions are not allowed in check constraints**

[Description]

window functions are not allowed in check constraints.

[System Processing]

Processing will be aborted.

[Action]

To investigate the cause of the occurrence from the message, and remove cause.

## 2.67.90 17092

---

### **window functions are not allowed in DEFAULT expressions**

[Description]

window functions are not allowed in DEFAULT expressions.

[System Processing]

Processing will be aborted.

[Action]

To investigate the cause of the occurrence from the message, and remove cause.

## 2.67.91 17093

---

### window functions are not allowed in EXECUTE parameters

[Description]

window functions are not allowed in EXECUTE parameters

[System Processing]

Processing will be aborted.

[Action]

To investigate the cause of the occurrence from the message, and remove cause.

## 2.67.92 17094

---

### window functions are not allowed in functions in FROM

[Description]

window functions are not allowed in functions in FROM

[System Processing]

Processing will be aborted.

[Action]

To investigate the cause of the occurrence from the message, and remove cause.

## 2.67.93 17095

---

### window functions are not allowed in index expressions

[Description]

window functions are not allowed in index expressions

[System Processing]

Processing will be aborted.

[Action]

To investigate the cause of the occurrence from the message, and remove cause.

## 2.67.94 17096

---

### window functions are not allowed in index predicates

[Description]

window functions are not allowed in index predicates

[System Processing]

Processing will be aborted.

[Action]

To investigate the cause of the occurrence from the message, and remove cause.

## 2.67.95 17097

---



---

### window functions are not allowed in JOIN conditions

[Description]

window functions are not allowed in JOIN conditions

[System Processing]

Processing will be aborted.

[Action]

To investigate the cause of the occurrence from the message, and remove cause.

---

## 2.67.96 17098

---

### window functions are not allowed in @1@

[Description]

window functions are not allowed in expression kind

[System Processing]

Processing will be aborted.

[Action]

To investigate the cause of the occurrence from the message, and remove cause.

---

## 2.67.97 17099

---

### window functions are not allowed in transform expressions

[Description]

window functions are not allowed in transform expressions

[System Processing]

Processing will be aborted.

[Action]

To investigate the cause of the occurrence from the message, and remove cause.

---

## 2.68 Message Numbers Beginning with 17100

---

### 2.68.1 17100

---

#### window functions are not allowed in trigger WHEN conditions

[Description]

window functions are not allowed in trigger WHEN conditions

[System Processing]

Processing will be aborted.

[Action]

To investigate the cause of the occurrence from the message, and remove cause.

## 2.68.2 17101

---

### window functions are not allowed in window definitions

[Description]

window functions are not allowed in window definitions

[System Processing]

Processing will be aborted.

[Action]

To investigate the cause of the occurrence from the message, and remove cause.

## 2.68.3 17102

---

### window function @1@ cannot have WITHIN GROUP

[Description]

window function cannot have WITHIN GROUP Note:And, per spec, WITHIN GROUP isn't allowed.

[System Processing]

Processing will be aborted.

[Action]

To investigate the cause of the occurrence from the message, and remove cause.

## 2.68.4 17103

---

### window function @1@ requires an OVER clause

[Description]

window function requires an OVER clause. Note:True window functions must be called with a window definition.

[System Processing]

Processing will be aborted.

[Action]

To investigate the cause of the occurrence from the message, and remove cause.

## 2.68.5 17104

---

### WITH CHECK OPTION is supported only on automatically updatable views

[Description]

WITH CHECK OPTION is supported only on automatically updatable views

[System Processing]

Processing will be aborted.

[Action]

To investigate the cause of the occurrence from the message, and remove cause.

## 2.68.6 17105

---

---

**WITH CHECK OPTION not supported on recursive views****[Description]**

WITH CHECK OPTION not supported on recursive views

**[System Processing]**

Processing will be aborted.

**[Action]**

To investigate the cause of the occurrence from the message, and remove cause.

---

**2.68.7 17106**

---

**WITHIN GROUP is required for ordered-set aggregate @1@****[Description]**

WITHIN GROUP is required for ordered-set aggregate

**[System Processing]**

Processing will be aborted.

**[Action]**

To investigate the cause of the occurrence from the message, and remove cause.

---

**2.68.8 17107**

---

**WITHIN GROUP specified, but @1@ is not an aggregate function****[Description]**

WITHIN GROUP specified, but the function is not an aggregate function

**[System Processing]**

Processing will be aborted.

**[Action]**

To investigate the cause of the occurrence from the message, and remove cause.

---

**2.68.9 17108**

---

**WITH ORDINALITY cannot be used with a column definition list****[Description]**

WITH ORDINALITY cannot be used with a column definition list

**[System Processing]**

Processing will be aborted.

**[Action]**

To investigate the cause of the occurrence from the message, and remove cause.

---

**2.68.10 17109**

---

**tablespace encryption algorithm option can not be changed**

[Description]

tablespace\_encryption\_algorithm option can not be changed with alter tablespace.

[System Processing]

Processing will be aborted.

[Action]

To investigate the cause of the occurrence from the message, and remove cause.

## 2.68.11 17110

---

### result of USING clause for column "@1@" cannot be cast automatically to type @2@

[Description]

USING clause column value cannot be typecasted automatically to new column type specified.

[System Processing]

Processing will be aborted.

[Action]

To investigate the cause of the occurrence from the message, and remove cause.

## 2.68.12 17111

---

### could not parse contents of file "@1@"

[Description]

Postgresql auto configuration file cannot be parsed

[System Processing]

Processing will be aborted.

[Action]

To investigate the cause of the occurrence from the message, and remove cause.

## 2.68.13 17114

---

### must be a superuser to cancel superuser query

[Description]

Only super user can execute this function

[System Processing]

processing aborts

[Action]

To investigate the cause of the occurrence from the message, and remove cause.

## 2.68.14 17115

---

### could not change directory to "@1@" : @2@

[Description]

pg\_resetxlog process cannot change the directory

[System Processing]

Processing aborts

[Action]

To investigate the cause of the occurrence from the message, and remove cause.

## 2.68.15 17116

---

**pclose failed: @1@**

[Description]

pclose system call failed

[System Processing]

Processing aborts

[Action]

To investigate the cause of the occurrence from the message, and remove cause.

## 2.68.16 17117

---

**cannot duplicate null pointer (internal error)**

[Description]

Null pointer cannot be duplicated

[System Processing]

Processing aborts

[Action]

To investigate the cause of the occurrence from the message, and remove cause.

## 2.68.17 17118

---

**out of memory**

[Description]

Process runs out of memory

[System Processing]

Process aborts

[Action]

To investigate the cause of the occurrence from the message, and remove cause.

## 2.68.18 17119

---

**@1@: WARNING: cannot create restricted tokens on this platform**

[Description]

Restricted Tokens cannot be created

[System Processing]

WARNING is issued

[Action]

To investigate the cause of the occurrence from the message, and remove cause for the WARNING.

## 2.68.19 17120

---

**@1@: could not open process token: error code @2@**

[Description]

Cannot open the process Token

[System Processing]

Processing aborts

[Action]

To investigate the cause of the occurrence from the message, and remove cause.

## 2.68.20 17121

---

**@1@: could not allocate SIDs: error code @2@**

[Description]

Cannot allocate the SIDs

[System Processing]

Processing aborts

[Action]

To investigate the cause of the occurrence from the message, and remove cause.

## 2.68.21 17122

---

**@1@: could not create restricted token: error code @2@**

[Description]

Restricted token could not be created

[System Processing]

Processing aborts

[Action]

To investigate the cause of the occurrence from the message, and remove cause.

## 2.68.22 17123

---

**@1@: could not start process for command "@2@": error code @3@**

[Description]

Process could not be started

[System Processing]

Processing could not be initiated

[Action]

To investigate the cause of the occurrence from the message, and remove cause.

## 2.68.23 17124

---

**@1@: could not re-execute with restricted token: error code @2@**

[Description]

Restricted Token cannot be re-executed

[System Processing]

Processing aborts

[Action]

To investigate the cause of the occurrence from the message, and remove cause.

## 2.68.24 17125

---

**@1@: could not get exit code from subprocess: error code @2@**

[Description]

Cannot exit from the sub process

[System Processing]

Processing aborts

[Action]

To investigate the cause of the occurrence from the message, and remove cause.

## 2.68.25 17126

---

**user does not exist**

[Description]

user does not exist

[System Processing]

Processing aborts

[Action]

To investigate the cause of the occurrence from the message, and remove cause.

## 2.68.26 17127

---

**user name lookup failure: error code @1@**

[Description]

user does not exist

[System Processing]

Processing aborts

[Action]

To investigate the cause of the occurrence from the message, and remove cause.

## 2.68.27 17128

---

---

### **command not found**

[Description]

Command cannot be found

[System Processing]

Processing aborts

[Action]

To investigate the cause of the occurrence from the message, and remove cause.

---

## **2.68.28 17129**

---

### **command not executable**

[Description]

Command is not executable

[System Processing]

Processing aborts

[Action]

To investigate the cause of the occurrence from the message, and remove cause.

---

## **2.68.29 17130**

---

### **could not determine encoding for codeset "@1@"**

[Description]

Corresponding local could not found in PostgreSQL

[System Processing]

Processing aborts

[Action]

To investigate the cause of the occurrence from the message, and remove cause.

---

## **2.68.30 17131**

---

### **could not get junction for "@1@": @2@**

[Description]

could not get junction

[System Processing]

Processing aborts

[Action]

To investigate the cause of the occurrence from the message, and remove cause.

---

## **2.68.31 17132**

---

### **could not get junction for "@1@": @2@**



[Description]

could not get junction

[System Processing]

Processing aborts

[Action]

To investigate the cause of the occurrence from the message, and remove cause.

## 2.68.32 17133

---

### lock violation

[Description]

Antivirus software or some other similar software has locked the database file

[System Processing]

Process trying to access the file continues and retries after every 30 seconds

[Action]

To investigate the cause of the occurrence from the message, and remove cause.

## 2.68.33 17134

---

### sharing violation

[Description]

Antivirus software or some other similar software has locked the database file

[System Processing]

Process trying to access the file continues and retries after every 30 seconds

[Action]

To investigate the cause of the occurrence from the message, and remove cause.

## 2.68.34 17135

---

### could not get current working directory: @1@

[Description]

The current working directory path cannot be found

[System Processing]

Processing aborts

[Action]

To investigate the cause of the occurrence from the message, and remove cause.

## 2.68.35 17136

---

### unrecognized error @1@

[Description]

Error could not be recognized

[System Processing]

Processing aborts

[Action]

To investigate the cause of the occurrence from the message, and remove cause.

## 2.68.36 17138

---

**index row size @1@ exceeds maximum @2@ for index "@3@"**

[Description]

The row size of the Index exceeded the maximum limit

[System Processing]

Processing aborts

[Action]

To investigate the cause of the occurrence from the message, and remove cause.

## 2.68.37 17139

---

**unexpected page type 0x@1@ in BRIN index "@2@" block @3@**

[Description]

Unexpected page type in BRIN index

[System Processing]

Processing aborts

[Action]

To investigate the cause of the occurrence from the message, and remove cause.

## 2.68.38 17141

---

**invalid value for "tablespace encryption algorithm" option**

[Description]

Value specified for tablespace encryption algorithm is invalid. Acceptable values are \"none\", \"AES128\" and \"AES256\".

[System Processing]

Processing aborts

[Action]

To investigate the cause of the occurrence from the message, and remove cause.

## 2.68.39 17142

---

**invalid value for "buffering" option**

[Description]

Invalid value provided for relopation on buffering of Gist Indexes. Acceptable valid values are \"on\", \"off\", and \"auto\"

[System Processing]

Processing aborts

[Action]

To investigate the cause of the occurrence from the message, and remove cause.

## **2.68.40 17143**

---

**cannot access temporary tables during a parallel operation**

[Description]

Temporary tables cannot be accessed during parallel operation

[System Processing]

Processing aborts

[Action]

To investigate the cause of the occurrence from the message, and remove cause.

## **2.68.41 17144**

---

**cannot insert tuples during a parallel operation**

[Description]

Tuples cannot be inserted during the parallel operation

[System Processing]

Processing aborts

[Action]

To investigate the cause of the occurrence from the message, and remove cause.

## **2.68.42 17146**

---

**attempted to delete invisible tuple**

[Description]

An attempt has been made to delete an invisible tuple

[System Processing]

Processing aborts

[Action]

To investigate the cause of the occurrence from the message, and remove cause.

## **2.68.43 17147**

---

**cannot update tuples during a parallel operation**

[Description]

Tuples cannot be updated during the parallel operation

[System Processing]

Processing aborts

[Action]

To investigate the cause of the occurrence from the message, and remove cause.

## 2.68.44 17148

---

### attempted to update invisible tuple

[Description]

An attempt has been made to update an invisible tuple

[System Processing]

Processing aborts

[Action]

To investigate the cause of the occurrence from the message, and remove cause.

## 2.68.45 17149

---

### could not truncate file "@1@" to @2@: @3@

[Description]

File could not be truncated due to inaccessibility of the file or file's location

[System Processing]

Processing aborts

[Action]

To investigate the cause of the occurrence from the message, and remove cause.

## 2.68.46 17150

---

### index "@1@" contains a half-dead internal page

[Description]

Index page is corrupted. This is no harm for processes performing searches. This can be fixed by RE-INDEXING.

[System Processing]

Processing aborts

[Action]

To investigate the cause of the occurrence from the message, and remove cause.

## 2.68.47 17151

---

### sample percentage must be between 0 and 100

[Description]

Sample percentage for sample scan must be between 0 and 100

[System Processing]

Processing aborts

[Action]

To investigate the cause of the occurrence from the message, and remove cause.

## 2.68.48 17152

---

### cannot retrieve commit timestamp for transaction @1@

[Description]

Cannot retrieve commit timestamp for uncommitted transactions

[System Processing]

Processing aborts

[Action]

To investigate the cause of the occurrence from the message, and remove cause.

## 2.68.49 17153

---

### could not get commit timestamp data

[Description]

Could not get commit timestamp data. "track\_commit\_timestamp" parameter must be configured

[System Processing]

Processing aborts

[Action]

To investigate the cause of the occurrence from the message, and remove cause.

## 2.68.50 17154

---

### database is not accepting commands that generate new MultiXactIds to avoid wraparound data loss in database "@1@"

[Description]

Database is not accepting any commands due to transaction wrap around issue. This can be fixed by vacuuming the database and committing/rolling-back the old unfinished prepared transactions

[System Processing]

Processing aborts

[Action]

To investigate the cause of the occurrence from the message, and remove cause.

## 2.68.51 17155

---

### database is not accepting commands that generate new MultiXactIds to avoid wraparound data loss in database with OID @1@

[Description]

Database is not accepting any commands due to transaction wrap around issue. This can be fixed by vacuuming the database and committing/rolling-back the old unfinished prepared transactions

[System Processing]

Processing aborts

[Action]

To investigate the cause of the occurrence from the message, and remove cause.

## 2.68.52 17156

---

### **multixact "members" limit exceeded**

[Description]

Multixact members limit exceeded.

Execute a database-wide VACUUM in database with OID %u with reduced vacuum\_multixact\_freeze\_min\_age and vacuum\_multixact\_freeze\_table\_age settings.

[System Processing]

Processing aborts

[Action]

To investigate the cause of the occurrence from the message, and remove cause.

## 2.68.53 17157

---

### **MultiXactId @1@ does no longer exist -- apparent wraparound**

[Description]

MultiXactID does not exist. Transaction wrap around completed

[System Processing]

Processing aborts

[Action]

To investigate the cause of the occurrence from the message, and remove cause.

## 2.68.54 17158

---

### **MultiXactId @1@ has not been created yet -- apparent wraparound**

[Description]

multixactId has not been created. Possible transaction wrap around has happend.

[System Processing]

Processing aborts

[Action]

To investigate the cause of the occurrence from the message, and remove cause.

## 2.68.55 17160

---

### **postmaster exited during a parallel transaction**

[Description]

postmaster exited during a parallel transaction

[System Processing]

Processing aborts

[Action]

To investigate the cause of the occurrence from the message, and remove cause.

---

## 2.68.56 17165

---

### cannot PREPARE a transaction that has exported snapshots

[Description]

cannot PREPARE a transaction that has exported snapshots

[System Processing]

Processing aborts

[Action]

To investigate the cause of the occurrence from the message, and remove cause.

---

## 2.68.57 17166

---

### cannot commit during a parallel operation

[Description]

cannot commit during a parallel operation

[System Processing]

Processing aborts

[Action]

To investigate the cause of the occurrence from the message, and remove cause.

---

## 2.68.58 17167

---

### cannot abort during a parallel operation

[Description]

cannot during during a parallel operation

[System Processing]

Processing aborts

[Action]

To investigate the cause of the occurrence from the message, and remove cause.

---

## 2.68.59 17168

---

### cannot define savepoints during a parallel operation

[Description]

cannot define savepoints during a parallel operation

[System Processing]

Processing aborts

[Action]

To investigate the cause of the occurrence from the message, and remove cause.

## 2.68.60 17169

---

### cannot release savepoints during a parallel operation

[Description]

cannot release savepoints during a parallel operation

[System Processing]

Processing aborts

[Action]

To investigate the cause of the occurrence from the message, and remove cause.

## 2.68.61 17170

---

### cannot rollback to savepoints during a parallel operation

[Description]

cannot rollback to savepoints during a parallel operation

[System Processing]

Processing aborts

[Action]

To investigate the cause of the occurrence from the message, and remove cause.

## 2.68.62 17171

---

### cannot start subtransactions during a parallel operation

[Description]

cannot start subtransactions during a parallel operation

[System Processing]

Processing aborts

[Action]

To investigate the cause of the occurrence from the message, and remove cause.

## 2.68.63 17172

---

### cannot commit subtransactions during a parallel operation

[Description]

cannot commit subtransactions during a parallel operation

[System Processing]

Processing aborts

[Action]

To investigate the cause of the occurrence from the message, and remove cause.

## 2.68.64 17173

---



---

**could not open write-ahead log file "@1@": @2@****[Description]**

could not open transaction log file. The transaction file status must be checked (Ex: file permissions, status etc)

**[System Processing]**

Processing aborts

**[Action]**

To investigate the cause of the occurrence from the message, and remove cause.

---

**2.68.65 17174**

---

**new timeline @1@ forked off current database system timeline @2@ before current recovery point @3@/@4@****[Description]**

new timeline %u forked off current database system timeline %u before current recovery point %X/%X

**[System Processing]**

Processing aborts

**[Action]**

To investigate the cause of the occurrence from the message, and remove cause.

---

**2.68.66 17177**

---

**parameter "@1@" requires a temporal value****[Description]**

recovery\_min\_apply\_delay parameter requires a temporal value

**[System Processing]**

Processing aborts

**[Action]**

To investigate the cause of the occurrence from the message, and remove cause.

---

**2.68.67 17178**

---

**requested timeline @1@ does not contain minimum recovery point @2@/@3@ on timeline @4@****[Description]**

minimum recovery point must be part of requested timeline's history

**[System Processing]**

Processing aborts

**[Action]**

To investigate the cause of the occurrence from the message, and remove cause.

---

**2.68.68 17179**

---

**This means that the backup is corrupted and you will have to use another backup for recovery.**

[Description]

This means that the backup is corrupted and you will have to use another backup for recovery

[System Processing]

Processing aborts

[Action]

To investigate the cause of the occurrence from the message, and remove cause.

## **2.68.69 17180**

---

**unexpected previous timeline ID @1@ (current timeline ID @2@) in checkpoint record**

[Description]

unexpected previous timeline ID in checkpoint record. Check that the checkpoint record agrees with the current time line.

[System Processing]

Processing aborts

[Action]

To investigate the cause of the occurrence from the message, and remove cause.

## **2.68.70 17181**

---

**unexpected timeline ID @1@ in checkpoint record, before reaching minimum recovery point @2@/@3@ on timeline @4@**

[Description]

unexpected timeline ID in checkpoint record, before reaching minimum recovery point on timeline

[System Processing]

Processing aborts

[Action]

To investigate the cause of the occurrence from the message, and remove cause.

## **2.68.71 17182**

---

**could not fsync log file @1@: @2@**

[Description]

could not fsync the log file. Check that the file exists and is available/accessible with appropriate permissions

[System Processing]

Processing aborts

[Action]

To investigate the cause of the occurrence from the message, and remove cause.

## **2.68.72 17183**

---

**could not stat trigger file "@1@": @2@**

[Description]

Could not stat trigger file. Checking for the existence of trigger file. ensure that the trigger file exists with appropriate permissions

[System Processing]

Processing aborts

[Action]

To investigate the cause of the occurrence from the message, and remove cause.

## 2.68.73 17184

---

### invalid privilege type @1 @ for type

[Description]

invalid privilege type for object

[System Processing]

Processing aborts

[Action]

To investigate the cause of the occurrence from the message, and remove cause.

## 2.68.74 17185

---

### invalid privilege type @1 @ for column

[Description]

invalid privilege type for the column

[System Processing]

Processing aborts

[Action]

To investigate the cause of the occurrence from the message, and remove cause.

## 2.68.75 17186

---

### permission denied for event trigger @1 @

[Description]

permission denied on the trigger

[System Processing]

Processing aborts

[Action]

To investigate the cause of the occurrence from the message, and remove cause.

## 2.68.76 17187

---

### event trigger with OID @1 @ does not exist

[Description]

Trigger being accessed does not exist

[System Processing]

Processing aborts

[Action]

To investigate the cause of the occurrence from the message, and remove cause.

## 2.68.77 17188

---

### constant of the type @1@ cannot be used here

[Description]

constant of the type regrole cannot be used here

[System Processing]

Processing aborts

[Action]

To investigate the cause of the occurrence from the message, and remove cause.

## 2.68.78 17189

---

### pg\_class index OID value not set when in binary upgrade mode

[Description]

pg\_class index OID value not set when in binary upgrade mode

[System Processing]

Processing aborts

[Action]

To investigate the cause of the occurrence from the message, and remove cause.

## 2.68.79 17190

---

### could not obtain lock on relation "@1@"

[Description]

Lock on a relation could not be obtained. Check the blocking process

[System Processing]

Processing aborts

[Action]

To investigate the cause of the occurrence from the message, and remove cause.

## 2.68.80 17191

---

### cannot create temporary tables during a parallel operation

[Description]

cannot create temporary tables in parallel mode

[System Processing]

Processing aborts

[Action]

To investigate the cause of the occurrence from the message, and remove cause.

## 2.68.81 17197

---

**"@1@" is not a materialized view**

[Description]

The object type being accessed is not a materialized view

[System Processing]

Processing aborts

[Action]

To investigate the cause of the occurrence from the message, and remove cause.

## 2.68.82 17198

---

**default value for column "@1@" of relation "@2@" does not exist**

[Description]

default value for column of relation does not exist

[System Processing]

Processing aborts

[Action]

To investigate the cause of the occurrence from the message, and remove cause.

## 2.68.83 17199

---

**operator @1@ (@2@, @3@) of @4@ does not exist**

[Description]

operator does not exist

[System Processing]

Processing aborts

[Action]

To investigate the cause of the occurrence from the message, and remove cause.

## 2.69 Message Numbers Beginning with 17200

---

### 2.69.1 17200

---

**function @1@ (@2@, @3@) of @4@ does not exist**

[Description]

function being accessed does not exist. Check if the function is existing with appropriate permissions and search\_path settings

[System Processing]

Processing aborts

[Action]

To investigate the cause of the occurrence from the message, and remove cause.

## 2.69.2 17201

---

### **user mapping for user "@1@" on server "@2@" does not exist**

[Description]

user mapping for user in server does not exist. Check the mapping user while creating foreign tables

[System Processing]

Processing aborts

[Action]

To investigate the cause of the occurrence from the message, and remove cause.

## 2.69.3 17202

---

### **unrecognized default ACL object type "@1@"**

[Description]

ACL object type is unrecognized. Valid object types are "r", "S", "f", and "T"

[System Processing]

Processing aborts

[Action]

To investigate the cause of the occurrence from the message, and remove cause.

## 2.69.4 17203

---

### **default ACL for user "@1@" in schema "@2@" on @3@ does not exist**

[Description]

default ACL for user in schema on does not exist

[System Processing]

Processing aborts

[Action]

To investigate the cause of the occurrence from the message, and remove cause.

## 2.69.5 17204

---

### **default ACL for user "@1@" on @2@ does not exist**

[Description]

default ACL for user on does not exist

[System Processing]

Processing aborts

[Action]

To investigate the cause of the occurrence from the message, and remove cause.

## 2.69.6 17205

---

### name or argument lists may not contain nulls

[Description]

name or argument lists may not contain nulls

[System Processing]

Processing aborts

[Action]

To investigate the cause of the occurrence from the message, and remove cause.

## 2.69.7 17206

---

### unsupported object type "@1@"

[Description]

unsupported object type

[System Processing]

Processing aborts

[Action]

To investigate the cause of the occurrence from the message, and remove cause.

## 2.69.8 17207

---

### name list length must be exactly @1@

[Description]

name list length must be exactly 1

[System Processing]

Processing aborts

[Action]

To investigate the cause of the occurrence from the message, and remove cause.

## 2.69.9 17208

---

### large object OID may not be null

[Description]

large object OID may not be null

[System Processing]

Processing aborts

[Action]

To investigate the cause of the occurrence from the message, and remove cause.

## 2.69.10 17210

---

**argument list length must be exactly @1@**

[Description]

argument list length must be exactly 1

[System Processing]

Processing aborts

[Action]

To investigate the cause of the occurrence from the message, and remove cause.

## 2.69.11 17211

---

**name list length must be at least @1@**

[Description]

name list length must be at least 1

[System Processing]

Processing aborts

[Action]

To investigate the cause of the occurrence from the message, and remove cause.

## 2.69.12 17212

---

**unrecognized object type "@1@"**

[Description]

unrecognized object type

[System Processing]

Processing aborts

[Action]

To investigate the cause of the occurrence from the message, and remove cause.

## 2.69.13 17213

---

**aggregates cannot have more than @1@ argument**

[Description]

aggregates cannot have more than 1 argument

[System Processing]

Processing aborts



[Action]

To investigate the cause of the occurrence from the message, and remove cause.

## 2.69.14 17215

---

**a variadic ordered-set aggregate must use VARIADIC type ANY**

[Description]

a variadic ordered-set aggregate must use VARIADIC type ANY

[System Processing]

Processing aborts

[Action]

To investigate the cause of the occurrence from the message, and remove cause.

## 2.69.15 17216

---

**a hypothetical-set aggregate must have direct arguments matching its aggregated arguments**

[Description]

a hypothetical-set aggregate must have direct arguments matching its aggregated arguments

[System Processing]

Processing aborts

[Action]

To investigate the cause of the occurrence from the message, and remove cause.

## 2.69.16 17218

---

**strictness of aggregate's forward and inverse transition functions must match**

[Description]

strictness of aggregate's forward and inverse transition functions must match

[System Processing]

Processing aborts

[Action]

To investigate the cause of the occurrence from the message, and remove cause.

## 2.69.17 17219

---

**final function with extra arguments must not be declared STRICT**

[Description]

final function with extra arguments must not be declared STRICT

[System Processing]

Processing aborts

[Action]

To investigate the cause of the occurrence from the message, and remove cause.

## 2.69.18 17220

---

**moving-aggregate implementation returns type @1@, but plain implementation returns type @2@**

[Description]

moving-aggregate implementation returns type one type but plain implementation returns type other type

[System Processing]

Processing aborts

[Action]

To investigate the cause of the occurrence from the message, and remove cause.

## 2.69.19 17221

---

**function @1@ must accept VARIADIC ANY to be used in this aggregate**

[Description]

The function must accept VARIADIC ANY to be used in this aggregate

[System Processing]

Processing aborts

[Action]

To investigate the cause of the occurrence from the message, and remove cause.

## 2.69.20 17222

---

**constraint "@1@" for domain @2@ does not exist**

[Description]

The constraint for domain does not exist. Check the constraint name

[System Processing]

Processing aborts

[Action]

To investigate the cause of the occurrence from the message, and remove cause.

## 2.69.21 17223

---

**enum label "@1@" already exists**

[Description]

enum label already exists

[System Processing]

Processing aborts

[Action]

To investigate the cause of the occurrence from the message, and remove cause.

## 2.69.22 17224

---

### pg\_enum OID value not set when in binary upgrade mode

[Description]

pg\_enum OID value not set when in binary upgrade mode

[System Processing]

Processing aborts

[Action]

To investigate the cause of the occurrence from the message, and remove cause.

## 2.69.23 17225

---

### pg\_type OID value not set when in binary upgrade mode

[Description]

pg\_type OID value not set when in binary upgrade mode

[System Processing]

Processing aborts

[Action]

To investigate the cause of the occurrence from the message, and remove cause.

## 2.69.24 17226

---

### "@1@" is not a table or materialized view

[Description]

The object referenced by pgstattuple utility is not a table or materialized view

[System Processing]

Processing aborts

[Action]

To investigate the cause of the occurrence from the message, and remove cause.

## 2.69.25 17227

---

### only ordered-set aggregates can be hypothetical

[Description]

only ordered-set aggregates can be hypothetical

[System Processing]

Processing aborts

[Action]

To investigate the cause of the occurrence from the message, and remove cause.

## 2.69.26 17228

---

---

### aggregate msfunc must be specified when mstype is specified

[Description]

aggregate msfunc must be specified when mstype is specified

[System Processing]

Processing aborts

[Action]

To investigate the cause of the occurrence from the message, and remove cause.

---

## 2.69.27 17229

---

### aggregate minvfunc must be specified when mstype is specified

[Description]

aggregate minvfunc must be specified when mstype is specified

[System Processing]

Processing aborts

[Action]

To investigate the cause of the occurrence from the message, and remove cause.

---

## 2.69.28 17230

---

### aggregate msfunc must not be specified without mstype

[Description]

aggregate msfunc must not be specified without mstype

[System Processing]

Processing aborts

[Action]

To investigate the cause of the occurrence from the message, and remove cause.

---

## 2.69.29 17231

---

### aggregate minvfunc must not be specified without mstype

[Description]

aggregate minvfunc must not be specified without mstype

[System Processing]

Processing aborts

[Action]

To investigate the cause of the occurrence from the message, and remove cause.

---

## 2.69.30 17232

---

### aggregate msspace must not be specified without mstype

[Description]

aggregate msspace must not be specified without mstype

[System Processing]

Processing aborts

[Action]

To investigate the cause of the occurrence from the message, and remove cause.

---

## 2.69.31 17233

---

### aggregate minitcond must not be specified without mstype

[Description]

aggregate minitcond must not be specified without mstype

[System Processing]

Processing aborts

[Action]

To investigate the cause of the occurrence from the message, and remove cause.

---

## 2.69.32 17234

---

### event trigger "@1@" already exists

[Description]

event trigger already exists

[System Processing]

Processing aborts

[Action]

To investigate the cause of the occurrence from the message, and remove cause.

---

## 2.69.33 17236

---

### could not write to COPY program: @1@

[Description]

could not write to COPY program: %m

[System Processing]

Processing aborts

[Action]

To investigate the cause of the occurrence from the message, and remove cause.

---

## 2.69.34 17237

---

### must be superuser to COPY to or from an external program

[Description]

Only superuser can COPY to or from an external program

[System Processing]

Processing aborts

[Action]

To investigate the cause of the occurrence from the message, and remove cause.

---

## 2.69.35 17238

---

### **COPY FROM not supported with row-level security**

[Description]

COPY FROM an external file is not supported when row level security is enabled. Use INSERT statements instead

[System Processing]

Processing aborts

[Action]

To investigate the cause of the occurrence from the message, and remove cause.

---

## 2.69.36 17239

---

### **COPY force null available only in CSV mode**

[Description]

COPY force null available only in CSV mod

[System Processing]

Processing aborts

[Action]

To investigate the cause of the occurrence from the message, and remove cause.

---

## 2.69.37 17240

---

### **COPY force null only available using COPY FROM**

[Description]

COPY force null only available using COPY FROM

[System Processing]

Processing aborts

[Action]

To investigate the cause of the occurrence from the message, and remove cause.

---

## 2.69.38 17241

---

### **relation referenced by COPY statement has changed**

[Description]

relation referenced by COPY statement has changed

[System Processing]

Processing aborts

[Action]

To investigate the cause of the occurrence from the message, and remove cause.

## 2.69.39 17242

---

### could not close pipe to external command: @1@

[Description]

could not close pipe to external command

[System Processing]

Processing aborts

[Action]

To investigate the cause of the occurrence from the message, and remove cause.

## 2.69.40 17243

---

### program "@1@" failed

[Description]

program has failed

[System Processing]

Processing aborts

[Action]

To investigate the cause of the occurrence from the message, and remove cause.

## 2.69.41 17244

---

### could not execute command "@1@": @2@

[Description]

could not execute command

[System Processing]

Processing aborts

[Action]

To investigate the cause of the occurrence from the message, and remove cause.

## 2.69.42 17245

---

### cannot copy to materialized view "@1@"

[Description]

cannot copy to materialized view

[System Processing]

Processing aborts

[Action]

To investigate the cause of the occurrence from the message, and remove cause.

## 2.69.43 17246

---

### cannot perform FREEZE because of prior transaction activity

[Description]

cannot perform FREEZE because of prior transaction activity

[System Processing]

Processing aborts

[Action]

To investigate the cause of the occurrence from the message, and remove cause.

## 2.69.44 17247

---

### cannot perform FREEZE because the table was not created or truncated in the current subtransaction

[Description]

cannot perform FREEZE because the table was not created or truncated in the current subtransaction

[System Processing]

Processing aborts

[Action]

To investigate the cause of the occurrence from the message, and remove cause.

## 2.69.45 17248

---

### too many column names were specified

[Description]

too many column names were specified

[System Processing]

Processing aborts

[Action]

To investigate the cause of the occurrence from the message, and remove cause.

## 2.69.46 17249

---

### policies not yet implemented for this command

[Description]

policies not yet implemented for this command

[System Processing]

Processing aborts

[Action]

To investigate the cause of the occurrence from the message, and remove cause.



## 2.69.47 17250

---

### invalid locale name: "@1@"

[Description]

Check if the locale name mentioned is correct.

[System Processing]

Processing aborts

[Action]

To investigate the cause of the occurrence from the message, and remove cause.

## 2.69.48 17251

---

### database "@1@" is used by an active logical replication slot

[Description]

The database referenced is used by a logical replication slot.

[System Processing]

Processing aborts

[Action]

To investigate the cause of the occurrence from the message, and remove cause.

## 2.69.49 17252

---

### option "@1@" cannot be specified with other options

[Description]

When invoking alter database command option cannot be specified with other options

[System Processing]

Processing aborts

[Action]

To investigate the cause of the occurrence from the message, and remove cause.

## 2.69.50 17253

---

### cannot disallow connections for current database

[Description]

cannot disallow connections for current database

[System Processing]

Processing aborts

[Action]

To investigate the cause of the occurrence from the message, and remove cause.

## 2.69.51 17254

---

---

### permission denied to create event trigger "@1@"

[Description]

Permission denied to create event trigger. Must be superuser to create an event trigger. Check permissions on trigger

[System Processing]

Processing aborts

[Action]

To investigate the cause of the occurrence from the message, and remove cause.

---

## 2.69.52 17255

---

### unrecognized event name "@1@"

[Description]

Unrecognized event name. Acceptable event name must be provided

[System Processing]

Processing aborts

[Action]

To investigate the cause of the occurrence from the message, and remove cause.

---

## 2.69.53 17256

---

### unrecognized filter variable "@1@"

[Description]

unrecognized filter variable

[System Processing]

Processing aborts

[Action]

To investigate the cause of the occurrence from the message, and remove cause.

---

## 2.69.54 17259

---

### event triggers are not supported for @1@

[Description]

event triggers are not supported for certain type of SQL statements

[System Processing]

Processing aborts

[Action]

To investigate the cause of the occurrence from the message, and remove cause.

---

## 2.69.55 17260

---

### filter variable "@1@" specified more than once

[Description]

filter variable specified more than once

[System Processing]

Processing aborts

[Action]

To investigate the cause of the occurrence from the message, and remove cause.

## 2.69.56 17261

---

### event trigger "@1@" does not exist

[Description]

Referenced event trigger does not exist

[System Processing]

Processing aborts

[Action]

To investigate the cause of the occurrence from the message, and remove cause.

## 2.69.57 17262

---

### permission denied to change owner of event trigger "@1@"

[Description]

permission denied to change owner of event trigger. The owner of an event trigger must be a superuser

[System Processing]

Processing aborts

[Action]

To investigate the cause of the occurrence from the message, and remove cause.

## 2.69.58 17263

---

### @1@ can only be called in a sql\_drop event trigger function

[Description]

The function pg\_event\_trigger\_dropped\_objects() can only be called in a sql\_drop event trigger function

[System Processing]

Processing aborts

[Action]

To investigate the cause of the occurrence from the message, and remove cause.

## 2.69.59 17264

---

### @1@ can only be called in a table\_rewrite event trigger function

[Description]

The function pg\_event\_trigger\_table\_rewrite\_oid() can only be called in a table\_rewrite event trigger function

[System Processing]

Processing aborts

[Action]

To investigate the cause of the occurrence from the message, and remove cause.

---

## 2.69.60 17265

---

**@1@ can only be called in an event trigger function**

[Description]

The function `pg_event_trigger_ddl_commands()` can only be called in a event trigger function

[System Processing]

Processing aborts

[Action]

To investigate the cause of the occurrence from the message, and remove cause.

---

## 2.69.61 17267

---

**aggregates cannot accept set arguments**

[Description]

aggregates cannot accept set arguments

[System Processing]

Processing aborts

[Action]

To investigate the cause of the occurrence from the message, and remove cause.

---

## 2.69.62 17268

---

**transform function must not be volatile**

[Description]

transform function must not be volatile

[System Processing]

Processing aborts

[Action]

To investigate the cause of the occurrence from the message, and remove cause.

---

## 2.69.63 17269

---

**transform function must not be an aggregate function**

[Description]

transform function must not be an aggregate function

[System Processing]

Processing aborts

[Action]

To investigate the cause of the occurrence from the message, and remove cause.

## 2.69.64 17270

---

### transform function must not be a window function

[Description]

transform function must not be a window function

[System Processing]

Processing aborts

[Action]

To investigate the cause of the occurrence from the message, and remove cause.

## 2.69.65 17271

---

### transform function must not return a set

[Description]

transform function must not return a set

[System Processing]

Processing aborts

[Action]

To investigate the cause of the occurrence from the message, and remove cause.

## 2.69.66 17272

---

### transform function must take one argument

[Description]

transform function must take one argument

[System Processing]

Processing aborts

[Action]

To investigate the cause of the occurrence from the message, and remove cause.

## 2.69.67 17273

---

### first argument of transform function must be type @1@

[Description]

first argument of transform function must be type internal

[System Processing]

Processing aborts

[Action]

To investigate the cause of the occurrence from the message, and remove cause.

## 2.69.68 17274

---

### data type @1@ is a pseudo-type

#### [Description]

data type referenced is a pseudo-type

#### [System Processing]

Processing aborts

#### [Action]

To investigate the cause of the occurrence from the message, and remove cause.

## 2.69.69 17275

---

### data type @1@ is a domain

#### [Description]

data type is a domain

#### [System Processing]

Processing aborts

#### [Action]

To investigate the cause of the occurrence from the message, and remove cause.

## 2.69.70 17276

---

### return data type of FROM SQL function must be @1@

#### [Description]

return data type of FROM SQL function must be internal

#### [System Processing]

Processing aborts

#### [Action]

To investigate the cause of the occurrence from the message, and remove cause.

## 2.69.71 17277

---

### return data type of TO SQL function must be the transform data type

#### [Description]

return data type of TO SQL function must be the transform data type

#### [System Processing]

Processing aborts

#### [Action]

To investigate the cause of the occurrence from the message, and remove cause.

## 2.69.72 17278

---

---

### **transform for type @1@ language "@2@" already exists**

[Description]

transform for type language already exists

[System Processing]

Processing aborts

[Action]

To investigate the cause of the occurrence from the message, and remove cause.

---

## **2.69.73 17279**

---

### **transform for type @1@ language "@2@" does not exist**

[Description]

transform for type language does not exist

[System Processing]

Processing aborts

[Action]

To investigate the cause of the occurrence from the message, and remove cause.

---

## **2.69.74 17280**

---

### **operator class "@1@" does not exist for access method "@2@"**

[Description]

operator class does not exist for access method

[System Processing]

Processing aborts

[Action]

To investigate the cause of the occurrence from the message, and remove cause.

---

## **2.69.75 17281**

---

### **CONCURRENTLY cannot be used when the materialized view is not populated**

[Description]

CONCURRENTLY cannot be used when the materialized view is not populated

[System Processing]

Processing aborts

[Action]

To investigate the cause of the occurrence from the message, and remove cause.

---

## **2.69.76 17282**

---

### **CONCURRENTLY and WITH NO DATA options cannot be used together**

[Description]

CONCURRENTLY and WITH NO DATA options cannot be used together

[System Processing]

Processing aborts

[Action]

To investigate the cause of the occurrence from the message, and remove cause.

## 2.69.77 17283

---

### **new data for materialized view "@1@" contains duplicate rows without any null columns**

[Description]

new data for materialized view contains duplicate rows without any null columns

[System Processing]

Processing aborts

[Action]

To investigate the cause of the occurrence from the message, and remove cause.

## 2.69.78 17284

---

### **WITH CHECK cannot be applied to SELECT or DELETE**

[Description]

WITH CHECK cannot be applied to SELECT or DELETE

[System Processing]

Processing aborts

[Action]

To investigate the cause of the occurrence from the message, and remove cause.

## 2.69.79 17285

---

### **only WITH CHECK expression allowed for INSERT**

[Description]

only WITH CHECK expression allowed for INSERT

[System Processing]

Processing aborts

[Action]

To investigate the cause of the occurrence from the message, and remove cause.

## 2.69.80 17286

---

### **policy "@1@" for table "@2@" already exists**

[Description]

policy attempted to create for table already exists



[System Processing]

Processing aborts

[Action]

To investigate the cause of the occurrence from the message, and remove cause.

## 2.69.81 17287

---

**policy "@1@" for table "@2@" does not exist**

[Description]

Policy being attempted to alter does not exist

[System Processing]

Processing aborts

[Action]

To investigate the cause of the occurrence from the message, and remove cause.

## 2.69.82 17288

---

**only USING expression allowed for SELECT, DELETE**

[Description]

only USING expression allowed for SELECT, DELETE

[System Processing]

Processing aborts

[Action]

To investigate the cause of the occurrence from the message, and remove cause.

## 2.69.83 17289

---

**referenced relation "@1@" is not a table or foreign table**

[Description]

Relation referenced by CREATE OR ALTER TABLE is not a regular table or foreign table

[System Processing]

Processing aborts

[Action]

To investigate the cause of the occurrence from the message, and remove cause.

## 2.69.84 17290

---

**materialized view "@1@" does not exist**

[Description]

materialized view \"%s\" does not exist

[System Processing]

Processing aborts

[Action]

To investigate the cause of the occurrence from the message, and remove cause.

## 2.69.85 17291

---

**Use DROP MATERIALIZED VIEW to remove a materialized view.**

[Description]

Use DROP MATERIALIZED VIEW to remove a materialized view

[System Processing]

Processing aborts

[Action]

To investigate the cause of the occurrence from the message, and remove cause.

## 2.69.86 17293

---

**inherited constraint "@1@" must be renamed in child tables too**

[Description]

inherited constraint must be renamed in child tables too

[System Processing]

Processing aborts

[Action]

To investigate the cause of the occurrence from the message, and remove cause.

## 2.69.87 17294

---

**cannot rename inherited constraint "@1@"**

[Description]

cannot rename inherited constraint

[System Processing]

Processing aborts

[Action]

To investigate the cause of the occurrence from the message, and remove cause.

## 2.69.88 17295

---

**cannot rewrite table "@1@" used as a catalog table**

[Description]

cannot rewrite table used as a catalog table

[System Processing]

Processing aborts

[Action]

To investigate the cause of the occurrence from the message, and remove cause.

## 2.69.89 17296

---

### "@1@" is not a table, view, or foreign table

[Description]

this is not a table, view, or foreign table

[System Processing]

Processing aborts

[Action]

To investigate the cause of the occurrence from the message, and remove cause.

## 2.69.90 17297

---

### "@1@" is not a table, view, materialized view, or index

[Description]

object referenced is not a table, view, materialized view, or index

[System Processing]

Processing aborts

[Action]

To investigate the cause of the occurrence from the message, and remove cause.

## 2.69.91 17298

---

### "@1@" is not a table, materialized view, or foreign table

[Description]

object referenced is not of a type table, materialized view, or foreign table

[System Processing]

Processing aborts

[Action]

To investigate the cause of the occurrence from the message, and remove cause.

## 2.69.92 17299

---

### constraint "@1@" of relation "@2@" is not a foreign key or check constraint

[Description]

constraint of relation is not a foreign key or check constraint

[System Processing]

Processing aborts

[Action]

To investigate the cause of the occurrence from the message, and remove cause.

## 2.70 Message Numbers Beginning with 17300

---

### 2.70.1 17301

---

#### "@1@" is not a table, view, sequence, or foreign table

[Description]

object type is not a table, view, sequence, or foreign table

[System Processing]

Processing aborts

[Action]

To investigate the cause of the occurrence from the message, and remove cause.

### 2.70.2 17302

---

#### WITH CHECK OPTION is supported only on automatically updatable views

[Description]

WITH CHECK OPTION is supported only on automatically updatable views

[System Processing]

Processing aborts

[Action]

To investigate the cause of the occurrence from the message, and remove cause.

### 2.70.3 17303

---

#### only tables, indexes, and materialized views exist in tablespaces

[Description]

only tables, indexes, and materialized views exist in tablespaces

[System Processing]

Processing aborts

[Action]

To investigate the cause of the occurrence from the message, and remove cause.

### 2.70.4 17304

---

#### cannot move relations in to or out of pg\_global tablespace

[Description]

cannot move relations in to or out of pg\_global tablespace

[System Processing]

Processing aborts

[Action]

To investigate the cause of the occurrence from the message, and remove cause.

## 2.70.5 17305

---

### aborting because lock on relation "@1@.@2@" is not available

[Description]

aborting because lock on relation is not available

[System Processing]

Processing aborts

[Action]

To investigate the cause of the occurrence from the message, and remove cause.

## 2.70.6 17306

---

### no matching relations in tablespace "@1@" found

[Description]

no matching relations in tablespace found

[System Processing]

Processing aborts

[Action]

To investigate the cause of the occurrence from the message, and remove cause.

## 2.70.7 17307

---

### invalid page in block @1@ of relation @2@

[Description]

invalid page in block of relation

[System Processing]

Processing aborts

[Action]

To investigate the cause of the occurrence from the message, and remove cause.

## 2.70.8 17308

---

### cannot use non-unique index "@1@" as replica identity

[Description]

cannot use non-unique index as replica identity

[System Processing]

Processing aborts

[Action]

To investigate the cause of the occurrence from the message, and remove cause.

## 2.70.9 17309

---

---

### cannot use non-immediate index "@1@" as replica identity

[Description]

cannot use non-immediate index as replica identity

[System Processing]

Processing aborts

[Action]

To investigate the cause of the occurrence from the message, and remove cause.

---

## 2.70.10 17310

---

### cannot use expression index "@1@" as replica identity

[Description]

cannot use expression index as replica identity

[System Processing]

Processing aborts

[Action]

To investigate the cause of the occurrence from the message, and remove cause.

---

## 2.70.11 17311

---

### cannot use partial index "@1@" as replica identity

[Description]

cannot use partial index \"%s\" as replica identity

[System Processing]

Processing aborts

[Action]

To investigate the cause of the occurrence from the message, and remove cause.

---

## 2.70.12 17312

---

### cannot use invalid index "@1@" as replica identity

[Description]

cannot use invalid index as replica identity

[System Processing]

Processing aborts

[Action]

To investigate the cause of the occurrence from the message, and remove cause.

---

## 2.70.13 17313

---

### index "@1@" cannot be used as replica identity because column "@2@" is nullable

[Description]

index \"%s\" cannot be used as replica identity because column \"%s\" is nullable

[System Processing]

Processing aborts

[Action]

To investigate the cause of the occurrence from the message, and remove cause.

## 2.70.14 17319

---

### could not create an encrypted tablespace because the keystore is not open

[Description]

could not create an encrypted tablespace because the keystore is not open. Open the existing keystore, or set the master encryption key to create and open a new keystore

[System Processing]

Processing aborts

[Action]

To investigate the cause of the occurrence from the message, and remove cause.

## 2.70.15 17321

---

### tablespace encryption algorithm option cannot be changed

[Description]

tablespace encryption algorithm option cannot be changed

[System Processing]

Processing aborts

[Action]

To investigate the cause of the occurrence from the message, and remove cause.

## 2.70.16 17323

---

### Foreign tables cannot have INSTEAD OF triggers.

[Description]

Foreign tables cannot have INSTEAD OF triggers.

[System Processing]

Processing aborts

[Action]

To investigate the cause of the occurrence from the message, and remove cause.

## 2.70.17 17326

---

### tuple to be updated was already modified by an operation triggered by the current command

[Description]

tuple to be updated was already modified by an operation triggered by the current command. Consider using an AFTER trigger instead of a BEFORE trigger to propagate changes to other rows

[System Processing]

Processing aborts

[Action]

To investigate the cause of the occurrence from the message, and remove cause.

## 2.70.18 17327

---

### **function @1@ should return type @2@**

[Description]

function should return an acceptable type

[System Processing]

Processing aborts

[Action]

To investigate the cause of the occurrence from the message, and remove cause.

## 2.70.19 17328

---

### **check constraints for domains cannot be marked NO INHERIT**

[Description]

check constraints for domains cannot be marked NO INHERIT

[System Processing]

Processing aborts

[Action]

To investigate the cause of the occurrence from the message, and remove cause.

## 2.70.20 17329

---

### **range subtype cannot be @1@**

[Description]

range subtype cannot be of psuedo type

[System Processing]

Processing aborts

[Action]

To investigate the cause of the occurrence from the message, and remove cause.

## 2.70.21 17330

---

### **range canonical function @1@ must return range type**



[Description]

range canonical function must return range type

[System Processing]

Processing aborts

[Action]

To investigate the cause of the occurrence from the message, and remove cause.

## 2.70.22 17331

---

### **pg\_type array OID value not set when in binary upgrade mode**

[Description]

pg\_type array OID value not set when in binary upgrade mode

[System Processing]

Processing aborts

[Action]

To investigate the cause of the occurrence from the message, and remove cause.

## 2.70.23 17332

---

### **constraint "@1@" of domain "@2@" is not a check constraint**

[Description]

constraint of domain is not a check constraint

[System Processing]

Processing aborts

[Action]

To investigate the cause of the occurrence from the message, and remove cause.

## 2.70.24 17333

---

### **constraint "@1@" for domain "@2@" already exists**

[Description]

constraint for domain already exists

[System Processing]

Processing aborts

[Action]

To investigate the cause of the occurrence from the message, and remove cause.

## 2.70.25 17334

---

### **must be superuser to change bypassrls attribute**

[Description]

must be superuser to change bypassrls attribute

[System Processing]

Processing aborts

[Action]

To investigate the cause of the occurrence from the message, and remove cause.

---

## 2.70.26 17335

---

**pg\_authid OID value not set when in binary upgrade mode**

[Description]

pg\_authid OID value not set when in binary upgrade mode

[System Processing]

Processing aborts

[Action]

To investigate the cause of the occurrence from the message, and remove cause.

---

## 2.70.27 17336

---

**must be superuser to alter settings globally**

[Description]

must be superuser to alter settings globally

[System Processing]

Processing aborts

[Action]

To investigate the cause of the occurrence from the message, and remove cause.

---

## 2.70.28 17338

---

**@1@ cannot be executed from VACUUM or ANALYZE**

[Description]

commands VACUUM or ANALYZE cannot be executed from VACUUM or ANALYZE

[System Processing]

Processing aborts

[Action]

To investigate the cause of the occurrence from the message, and remove cause.

---

## 2.70.29 17339

---

**invalid value for "check\_option" option**

[Description]

invalid value for "check\_option" option. Valid values are "local" and "cascaded".

[System Processing]

Processing aborts

[Action]

To investigate the cause of the occurrence from the message, and remove cause.

## 2.70.30 17340

---

**ON CONFLICT does not support deferrable unique constraints/exclusion constraints as arbiters**

[Description]

ON CONFLICT does not support deferrable unique constraints/exclusion constraints as arbiters

[System Processing]

Processing aborts

[Action]

To investigate the cause of the occurrence from the message, and remove cause.

## 2.70.31 17341

---

**cannot change materialized view "@1@"**

[Description]

cannot change materialized view

[System Processing]

Processing aborts

[Action]

To investigate the cause of the occurrence from the message, and remove cause.

## 2.70.32 17342

---

**cannot insert into foreign table "@1@"**

[Description]

cannot insert into foreign table

[System Processing]

Processing aborts

[Action]

To investigate the cause of the occurrence from the message, and remove cause.

## 2.70.33 17343

---

**foreign table "@1@" does not allow inserts**

[Description]

foreign table \"%s\" does not allow inserts

[System Processing]

Processing aborts

[Action]

To investigate the cause of the occurrence from the message, and remove cause.

## 2.70.34 17344

---

### cannot update foreign table "@1@"

[Description]

cannot update foreign table

[System Processing]

Processing aborts

[Action]

To investigate the cause of the occurrence from the message, and remove cause.

## 2.70.35 17345

---

### foreign table "@1@" does not allow updates

[Description]

foreign table does not allow updates

[System Processing]

Processing aborts

[Action]

To investigate the cause of the occurrence from the message, and remove cause.

## 2.70.36 17346

---

### cannot delete from foreign table "@1@"

[Description]

cannot delete from foreign table

[System Processing]

Processing aborts

[Action]

To investigate the cause of the occurrence from the message, and remove cause.

## 2.70.37 17347

---

### foreign table "@1@" does not allow deletes

[Description]

foreign table does not allow deletes

[System Processing]

Processing aborts

[Action]

To investigate the cause of the occurrence from the message, and remove cause.

## 2.70.38 17348

---

### cannot lock rows in materialized view "@1@"

[Description]

cannot lock rows in materialized view

[System Processing]

Processing aborts

[Action]

To investigate the cause of the occurrence from the message, and remove cause.

## 2.70.39 17349

---

### new row violates check option for view "@1@"

[Description]

new row violates check option for view

[System Processing]

Processing aborts

[Action]

To investigate the cause of the occurrence from the message, and remove cause.

## 2.70.40 17350

---

### new row violates row-level security policy "@1@" for table "@2@"

[Description]

new row violates row-level security policy for table

[System Processing]

Processing aborts

[Action]

To investigate the cause of the occurrence from the message, and remove cause.

## 2.70.41 17351

---

### new row violates row-level security policy for table "@1@"

[Description]

new row violates row-level security policy for table

[System Processing]

Processing aborts

[Action]

To investigate the cause of the occurrence from the message, and remove cause.

## 2.70.42 17352

---

---

**new row violates row-level security policy "@1@" (USING expression) for table "@2@"****[Description]**

new row violates row-level security policy (USING expression) for table

**[System Processing]**

Processing aborts

**[Action]**

To investigate the cause of the occurrence from the message, and remove cause.

---

**2.70.43 17353**

---

**new row violates row-level security policy (USING expression) for table "@1@"****[Description]**

new row violates row-level security policy (USING expression) for table

**[System Processing]**

Processing aborts

**[Action]**

To investigate the cause of the occurrence from the message, and remove cause.

---

**2.70.44 17354**

---

**WHERE CURRENT OF is not supported for this table type****[Description]**

WHERE CURRENT OF is not supported for this table type

**[System Processing]**

Processing aborts

**[Action]**

To investigate the cause of the occurrence from the message, and remove cause.

---

**2.70.45 17355**

---

**materialized view "@1@" has not been populated****[Description]**

materialized view has not been populated. Use the REFRESH MATERIALIZED VIEW command

**[System Processing]**

Processing aborts

**[Action]**

To investigate the cause of the occurrence from the message, and remove cause.

---

**2.70.46 17356**

---

**custom scan "@1@" does not support MarkPos**

[Description]

custom-scan does not support MarkPos

[System Processing]

Processing aborts

[Action]

To investigate the cause of the occurrence from the message, and remove cause.

## 2.70.47 17357

---

### lossy distance functions are not supported in index-only scans

[Description]

lossy distance functions are not supported in index-only scans

[System Processing]

Processing aborts

[Action]

To investigate the cause of the occurrence from the message, and remove cause.

## 2.70.48 17358

---

### ON CONFLICT DO UPDATE command cannot affect row a second time

[Description]

ON CONFLICT DO UPDATE command cannot affect row a second time. Ensure that no rows proposed for insertion within the same command have duplicate constrained values

[System Processing]

Processing aborts

[Action]

To investigate the cause of the occurrence from the message, and remove cause.

## 2.70.49 17359

---

### TABLESAMPLE parameter cannot be null

[Description]

TABLESAMPLE parameter cannot be null

[System Processing]

Processing aborts

[Action]

To investigate the cause of the occurrence from the message, and remove cause.

## 2.70.50 17360

---

### TABLESAMPLE REPEATABLE parameter cannot be null

[Description]

TABLESAMPLE REPEATABLE parameter cannot be null

[System Processing]

Processing aborts

[Action]

To investigate the cause of the occurrence from the message, and remove cause.

## 2.70.51 17361

---

### moving-aggregate transition function must not return null

[Description]

moving-aggregate transition function must not return null

[System Processing]

Processing aborts

[Action]

To investigate the cause of the occurrence from the message, and remove cause.

## 2.70.52 17362

---

### could not open configuration directory "@1@": @2@

[Description]

could not open configuration directory

[System Processing]

Processing aborts

[Action]

To investigate the cause of the occurrence from the message, and remove cause.

## 2.70.53 17363

---

### could not initialize LDAP: @1@

[Description]

could not initialize LDAP

[System Processing]

Processing aborts

[Action]

To investigate the cause of the occurrence from the message, and remove cause.

## 2.70.54 17364

---

### LDAP user "@1@" does not exist

[Description]

LDAP user does not exist



[System Processing]

Processing aborts

[Action]

To investigate the cause of the occurrence from the message, and remove cause.

---

## 2.70.55 17365

---

**LDAP user "@1@" is not unique**

[Description]

LDAP user is not unique

[System Processing]

Processing aborts

[Action]

To investigate the cause of the occurrence from the message, and remove cause.

---

## 2.70.56 17367

---

**lo\_iseek result out of range for large-object descriptor @1@**

[Description]

lo\_iseek result out of range for large-object descriptor %d

[System Processing]

Processing aborts

[Action]

To investigate the cause of the occurrence from the message, and remove cause.

---

## 2.70.57 17368

---

**lo\_tell result out of range for large-object descriptor @1@**

[Description]

lo\_tell result out of range for large-object descriptor

[System Processing]

Processing aborts

[Action]

To investigate the cause of the occurrence from the message, and remove cause.

---

## 2.70.58 17369

---

**large object read request is too large**

[Description]

large object read request is too large

[System Processing]

Processing aborts

[Action]

To investigate the cause of the occurrence from the message, and remove cause.

## 2.70.59 17370

---

### **ECDH: unrecognized curve name: @1@**

[Description]

ECDH: unrecognized curve name

[System Processing]

Processing aborts

[Action]

To investigate the cause of the occurrence from the message, and remove cause.

## 2.70.60 17371

---

### **ECDH: could not create key**

[Description]

ECDH: could not create key

[System Processing]

Processing aborts

[Action]

To investigate the cause of the occurrence from the message, and remove cause.

## 2.70.61 17372

---

### **authentication file line too long**

[Description]

authentication file line too long

[System Processing]

Processing aborts

[Action]

To investigate the cause of the occurrence from the message, and remove cause.

## 2.70.62 17373

---

### **could not parse LDAP URL "@1@": @2@**

[Description]

could not parse LDAP URL

[System Processing]

Processing aborts

[Action]

To investigate the cause of the occurrence from the message, and remove cause.

## 2.70.63 17374

---

### unsupported LDAP URL scheme: @1@

[Description]

unsupported LDAP URL scheme

[System Processing]

Processing aborts

[Action]

To investigate the cause of the occurrence from the message, and remove cause.

## 2.70.64 17375

---

### filters not supported in LDAP URLs

[Description]

filters not supported in LDAP URLs

[System Processing]

Processing aborts

[Action]

To investigate the cause of the occurrence from the message, and remove cause.

## 2.70.65 17376

---

### LDAP URLs not supported on this platform

[Description]

LDAP URLs not supported on this platform

[System Processing]

Processing aborts

[Action]

To investigate the cause of the occurrence from the message, and remove cause.

## 2.70.66 17377

---

### unrecognized address family @1@

[Description]

unrecognized address family

[System Processing]

Processing aborts

[Action]

To investigate the cause of the occurrence from the message, and remove cause.

## 2.70.67 17378

---

---

### **there is no client connection**

[Description]

there is no client connection

[System Processing]

Processing aborts

[Action]

To investigate the cause of the occurrence from the message, and remove cause.

---

## **2.70.68 17379**

---

### **terminating connection because protocol synchronization was lost**

[Description]

terminating connection because protocol sync was lost

[System Processing]

Processing aborts

[Action]

To investigate the cause of the occurrence from the message, and remove cause.

---

## **2.70.69 17381**

---

### **@1@ cannot be applied to the nullable side of an outer join**

[Description]

SQL row locking clause cannot be applied to the nullable side of an outer join

[System Processing]

Processing aborts

[Action]

To investigate the cause of the occurrence from the message, and remove cause.

---

## **2.70.70 17384**

---

### **constraint in ON CONFLICT clause has no associated index**

[Description]

constraint in ON CONFLICT clause has no associated index

[System Processing]

Processing aborts

[Action]

To investigate the cause of the occurrence from the message, and remove cause.

---

## **2.70.71 17385**

---

### **ON CONFLICT DO UPDATE not supported with exclusion constraints**

[Description]

ON CONFLICT DO UPDATE not supported with exclusion constraints

[System Processing]

Processing aborts

[Action]

To investigate the cause of the occurrence from the message, and remove cause.

## 2.70.72 17386

---

### there is no unique or exclusion constraint matching the ON CONFLICT specification

[Description]

there is no unique or exclusion constraint matching the ON CONFLICT specification

[System Processing]

Processing aborts

[Action]

To investigate the cause of the occurrence from the message, and remove cause.

## 2.70.73 17387

---

### @1@ cannot be applied to VALUES

[Description]

SQL row locking cannot be applied to VALUES

[System Processing]

Processing aborts

[Action]

To investigate the cause of the occurrence from the message, and remove cause.

## 2.70.74 17388

---

### RETURNING must have at least one column

[Description]

RETURNING must have at least one column

[System Processing]

Processing aborts

[Action]

To investigate the cause of the occurrence from the message, and remove cause.

## 2.70.75 17389

---

### DECLARE SCROLL CURSOR ... @1@ is not supported

[Description]

DECLARE SCROLL CURSOR ... is not supported

[System Processing]

Processing aborts

[Action]

To investigate the cause of the occurrence from the message, and remove cause.

---

## 2.70.76 17390

---

### materialized views must not use data-modifying statements in WITH

[Description]

materialized views must not use data-modifying statements in WITH

[System Processing]

Processing aborts

[Action]

To investigate the cause of the occurrence from the message, and remove cause.

---

## 2.70.77 17391

---

### materialized views must not use temporary tables or views

[Description]

materialized views must not use temporary tables or views

[System Processing]

Processing aborts

[Action]

To investigate the cause of the occurrence from the message, and remove cause.

---

## 2.70.78 17392

---

### materialized views may not be defined using bound parameters

[Description]

materialized views may not be defined using bound parameters

[System Processing]

Processing aborts

[Action]

To investigate the cause of the occurrence from the message, and remove cause.

---

## 2.70.79 17393

---

### materialized views cannot be UNLOGGED

[Description]

materialized views cannot be UNLOGGED

[System Processing]

Processing aborts

[Action]

To investigate the cause of the occurrence from the message, and remove cause.

## 2.70.80 17394

---

### @1@ is not allowed with DISTINCT clause

[Description]

SQL row locking clause such as "FOR UPDATE" is not allowed with DISTINCT clause

[System Processing]

Processing aborts

[Action]

To investigate the cause of the occurrence from the message, and remove cause.

## 2.70.81 17395

---

### @1@ is not allowed with GROUP BY clause

[Description]

SQL row locking clause such as "FOR UPDATE" is not allowed with GROUP BY clause

[System Processing]

Processing aborts

[Action]

To investigate the cause of the occurrence from the message, and remove cause.

## 2.70.82 17396

---

### @1@ is not allowed with HAVING clause

[Description]

SQL row locking clause such as "FOR UPDATE" is not allowed with HAVING clause

[System Processing]

Processing aborts

[Action]

To investigate the cause of the occurrence from the message, and remove cause.

## 2.70.83 17397

---

### @1@ is not allowed with aggregate functions

[Description]

%s is not allowed with aggregate functions

[System Processing]

Processing aborts

[Action]

To investigate the cause of the occurrence from the message, and remove cause.

## 2.70.84 17398

---

### @1@ is not allowed with window functions

[Description]

SQL row locking clause such as "FOR UPDATE" is not allowed with window functions

[System Processing]

Processing aborts

[Action]

To investigate the cause of the occurrence from the message, and remove cause.

## 2.70.85 17399

---

### @1@ is not allowed with set-returning functions in the target list

[Description]

SQL row locking clause such as "FOR UPDATE" is not allowed with set-returning functions in the target list

[System Processing]

Processing aborts

[Action]

To investigate the cause of the occurrence from the message, and remove cause.

## 2.71 Message Numbers Beginning with 17400

---

### 2.71.1 17400

---

#### @1@ must specify unqualified relation names

[Description]

SQL row locking clause such as "FOR UPDATE" must specify unqualified relation names

[System Processing]

Processing aborts

[Action]

To investigate the cause of the occurrence from the message, and remove cause.

### 2.71.2 17401

---

#### @1@ cannot be applied to a join

[Description]

SQL row locking clause such as "FOR UPDATE" cannot be applied to a join

[System Processing]

Processing aborts

[Action]

To investigate the cause of the occurrence from the message, and remove cause.



## 2.71.3 17402

---

### @1@ cannot be applied to a function

[Description]

SQL row locking clause such as "FOR UPDATE" cannot be applied to a function

[System Processing]

Processing aborts

[Action]

To investigate the cause of the occurrence from the message, and remove cause.

## 2.71.4 17403

---

### @1@ cannot be applied to a WITH query

[Description]

SQL row locking clause such as "FOR UPDATE" cannot be applied to a WITH query

[System Processing]

Processing aborts

[Action]

To investigate the cause of the occurrence from the message, and remove cause.

## 2.71.5 17404

---

### relation "@1@" in @2@ clause not found in FROM clause

[Description]

Relation referenced by the SQL in FROM clause is not found

[System Processing]

Processing aborts

[Action]

To investigate the cause of the occurrence from the message, and remove cause.

## 2.71.6 17405

---

### outer join operator (+) cannot be used with joined table

[Description]

outer join operator (+) cannot be used with joined table

[System Processing]

Processing aborts

[Action]

To investigate the cause of the occurrence from the message, and remove cause.

## 2.71.7 17406

---

---

### outer join operator (+) cannot be used with subquery

[Description]

outer join operator (+) cannot be used with subquery

[System Processing]

Processing aborts

[Action]

To investigate the cause of the occurrence from the message, and remove cause.

---

## 2.71.8 17407

---

### outer join operator (+) is not allowed in operand OR or IN predicate

[Description]

outer join operator (+) is not allowed in operand OR or IN predicate

[System Processing]

Processing aborts

[Action]

To investigate the cause of the occurrence from the message, and remove cause.

---

## 2.71.9 17408

---

### incorrect specification in outer join operator(+)

[Description]

incorrect specification in outer join operator(+)

[System Processing]

Processing aborts

[Action]

To investigate the cause of the occurrence from the message, and remove cause.

---

## 2.71.10 17409

---

### outer join operator(+) cannot refer to other relations of same query level

[Description]

outer join operator(+) cannot refer to other relations of same query level

[System Processing]

Processing aborts

[Action]

To investigate the cause of the occurrence from the message, and remove cause.

---

## 2.71.11 17410

---

### a table may be outer joined to at most one other table

[Description]

a table may be outer joined to at most one other table

[System Processing]

Processing aborts

[Action]

To investigate the cause of the occurrence from the message, and remove cause.

## 2.71.12 17411

---

### multiple outer join operators (+) cannot be specified for one table

[Description]

multiple outer join operators (+) cannot be specified for one table

[System Processing]

Processing aborts

[Action]

To investigate the cause of the occurrence from the message, and remove cause.

## 2.71.13 17412

---

### two tables cannot be outer-joined to each other

[Description]

two tables cannot be outer-joined to each other

[System Processing]

Processing aborts

[Action]

To investigate the cause of the occurrence from the message, and remove cause.

## 2.71.14 17413

---

### invalid combination of outer join operator (+) and logical operators

[Description]

invalid combination of outer join operator (+) and logical operators

[System Processing]

Processing aborts

[Action]

To investigate the cause of the occurrence from the message, and remove cause.

## 2.71.15 17414

---

### GROUPING must have fewer than 32 arguments

[Description]

GROUPING must have fewer than 32 arguments

[System Processing]

Processing aborts

[Action]

To investigate the cause of the occurrence from the message, and remove cause.

## 2.71.16 17415

---

### aggregate functions are not allowed in JOIN conditions

[Description]

aggregate functions are not allowed in JOIN conditions

[System Processing]

Processing aborts

[Action]

To investigate the cause of the occurrence from the message, and remove cause.

## 2.71.17 17416

---

### grouping operations are not allowed in JOIN conditions

[Description]

grouping operations are not allowed in JOIN conditions

[System Processing]

Processing aborts

[Action]

To investigate the cause of the occurrence from the message, and remove cause.

## 2.71.18 17417

---

### aggregate functions are not allowed in FROM clause of their own query level

[Description]

aggregate functions are not allowed in FROM clause of their own query level

[System Processing]

Processing aborts

[Action]

To investigate the cause of the occurrence from the message, and remove cause.

## 2.71.19 17418

---

### grouping operations are not allowed in FROM clause of their own query level

[Description]

grouping operations are not allowed in FROM clause of their own query level

[System Processing]

Processing aborts

[Action]

To investigate the cause of the occurrence from the message, and remove cause.

## 2.71.20 17419

---

### aggregate functions are not allowed in functions in FROM

[Description]

aggregate functions are not allowed in functions in FROM

[System Processing]

Processing aborts

[Action]

To investigate the cause of the occurrence from the message, and remove cause.

## 2.71.21 17420

---

### grouping operations are not allowed in functions in FROM

[Description]

grouping operations are not allowed in functions in FROM

[System Processing]

Processing aborts

[Action]

To investigate the cause of the occurrence from the message, and remove cause.

## 2.71.22 17421

---

### aggregate functions are not allowed in policy expressions

[Description]

aggregate functions are not allowed in policy expressions

[System Processing]

Processing aborts

[Action]

To investigate the cause of the occurrence from the message, and remove cause.

## 2.71.23 17422

---

### grouping operations are not allowed in policy expressions

[Description]

grouping operations are not allowed in policy expressions

[System Processing]

Processing aborts

[Action]

To investigate the cause of the occurrence from the message, and remove cause.

## 2.71.24 17423

---

### aggregate functions are not allowed in window RANGE

[Description]

aggregate functions are not allowed in window RANGE

[System Processing]

Processing aborts

[Action]

To investigate the cause of the occurrence from the message, and remove cause.

## 2.71.25 17424

---

### grouping operations are not allowed in window RANGE

[Description]

grouping operations are not allowed in window RANGE

[System Processing]

Processing aborts

[Action]

To investigate the cause of the occurrence from the message, and remove cause.

## 2.71.26 17425

---

### aggregate functions are not allowed in window ROWS

[Description]

aggregate functions are not allowed in window ROWS

[System Processing]

Processing aborts

[Action]

To investigate the cause of the occurrence from the message, and remove cause.

## 2.71.27 17426

---

### grouping operations are not allowed in window ROWS

[Description]

grouping operations are not allowed in window ROWS

[System Processing]

Processing aborts

[Action]

To investigate the cause of the occurrence from the message, and remove cause.

## 2.71.28 17427

---

---

### grouping operations are not allowed in check constraints

[Description]

grouping operations are not allowed in check constraints

[System Processing]

Processing aborts

[Action]

To investigate the cause of the occurrence from the message, and remove cause.

---

## 2.71.29 17428

---

### grouping operations are not allowed in DEFAULT expressions

[Description]

grouping operations are not allowed in DEFAULT expressions

[System Processing]

Processing aborts

[Action]

To investigate the cause of the occurrence from the message, and remove cause.

---

## 2.71.30 17429

---

### grouping operations are not allowed in index expressions

[Description]

grouping operations are not allowed in index expressions

[System Processing]

Processing aborts

[Action]

To investigate the cause of the occurrence from the message, and remove cause.

---

## 2.71.31 17430

---

### grouping operations are not allowed in index predicates

[Description]

grouping operations are not allowed in index predicates

[System Processing]

Processing aborts

[Action]

To investigate the cause of the occurrence from the message, and remove cause.

---

## 2.71.32 17431

---

### grouping operations are not allowed in transform expressions

[Description]

grouping operations are not allowed in transform expressions

[System Processing]

Processing aborts

[Action]

To investigate the cause of the occurrence from the message, and remove cause.

## 2.71.33 17432

---

### grouping operations are not allowed in EXECUTE parameters

[Description]

grouping operations are not allowed in EXECUTE parameters

[System Processing]

Processing aborts

[Action]

To investigate the cause of the occurrence from the message, and remove cause.

## 2.71.34 17433

---

### grouping operations are not allowed in trigger WHEN conditions

[Description]

grouping operations are not allowed in trigger WHEN conditions

[System Processing]

Processing aborts

[Action]

To investigate the cause of the occurrence from the message, and remove cause.

## 2.71.35 17434

---

### grouping operations are not allowed in @1@

[Description]

grouping operations are not allowed in the SQL constructs like GROUP BY

[System Processing]

Processing aborts

[Action]

To investigate the cause of the occurrence from the message, and remove cause.

## 2.71.36 17435

---

### outer-level aggregate cannot contain a lower-level variable in its direct arguments

[Description]

outer-level aggregate cannot contain a lower-level variable in its direct arguments



[System Processing]

Processing aborts

[Action]

To investigate the cause of the occurrence from the message, and remove cause.

## 2.71.37 17436

---

### window functions are not allowed in functions in FROM

[Description]

window functions are not allowed in functions in FROM

[System Processing]

Processing aborts

[Action]

To investigate the cause of the occurrence from the message, and remove cause.

## 2.71.38 17437

---

### window functions are not allowed in policy expressions

[Description]

window functions are not allowed in policy expressions

[System Processing]

Processing aborts

[Action]

To investigate the cause of the occurrence from the message, and remove cause.

## 2.71.39 17438

---

### window functions are not allowed in window definitions

[Description]

window functions are not allowed in window definitions

[System Processing]

Processing aborts

[Action]

To investigate the cause of the occurrence from the message, and remove cause.

## 2.71.40 17439

---

### window functions are not allowed in DEFAULT expressions

[Description]

window functions are not allowed in DEFAULT expressions

[System Processing]

Processing aborts

[Action]

To investigate the cause of the occurrence from the message, and remove cause.

## 2.71.41 17440

---

### window functions are not allowed in index expressions

[Description]

window functions are not allowed in index expressions

[System Processing]

Processing aborts

[Action]

To investigate the cause of the occurrence from the message, and remove cause.

## 2.71.42 17441

---

### window functions are not allowed in index predicates

[Description]

window functions are not allowed in index predicates

[System Processing]

Processing aborts

[Action]

To investigate the cause of the occurrence from the message, and remove cause.

## 2.71.43 17442

---

### window functions are not allowed in transform expressions

[Description]

window functions are not allowed in transform expressions

[System Processing]

Processing aborts

[Action]

To investigate the cause of the occurrence from the message, and remove cause.

## 2.71.44 17443

---

### window functions are not allowed in @1@

[Description]

window functions are not allowed in the SQL constructs like GROUP BY

[System Processing]

Processing aborts

[Action]

To investigate the cause of the occurrence from the message, and remove cause.

## 2.71.45 17444

---

### aggregate functions are not allowed in a recursive query's recursive term

[Description]

aggregate functions are not allowed in a recursive query's recursive term

[System Processing]

Processing aborts

[Action]

To investigate the cause of the occurrence from the message, and remove cause.

## 2.71.46 17445

---

### Direct arguments of an ordered-set aggregate must use only grouped columns.

[Description]

Direct arguments of an ordered-set aggregate must use only grouped columns

[System Processing]

Processing aborts

[Action]

To investigate the cause of the occurrence from the message, and remove cause.

## 2.71.47 17446

---

### arguments to GROUPING must be grouping expressions of the associated query level

[Description]

arguments to GROUPING must be grouping expressions of the associated query level

[System Processing]

Processing aborts

[Action]

To investigate the cause of the occurrence from the message, and remove cause.

## 2.71.48 17447

---

### multiple column definition lists are not allowed for the same function

[Description]

multiple column definition lists are not allowed for the same function

[System Processing]

Processing aborts

[Action]

To investigate the cause of the occurrence from the message, and remove cause.

## 2.71.49 17448

---

---

### **ROWS FROM() with multiple functions cannot have a column definition list**

[Description]

ROWS FROM() with multiple functions cannot have a column definition list. Put a separate column definition list for each function inside ROWS FROM()

[System Processing]

Processing aborts

[Action]

To investigate the cause of the occurrence from the message, and remove cause.

---

## **2.71.50 17449**

---

### **WITH ORDINALITY cannot be used with a column definition list**

[Description]

WITH ORDINALITY cannot be used with a column definition list. Put the column definition list inside ROWS FROM().

[System Processing]

Processing aborts

[Action]

To investigate the cause of the occurrence from the message, and remove cause.

---

## **2.71.51 17450**

---

### **tablesample method @1@ does not exist**

[Description]

tablesample method does not exist

[System Processing]

Processing aborts

[Action]

To investigate the cause of the occurrence from the message, and remove cause.

---

## **2.71.52 17452**

---

### **tablesample method @1@ does not support REPEATABLE**

[Description]

tablesample method does not support REPEATABLE

[System Processing]

Processing aborts

[Action]

To investigate the cause of the occurrence from the message, and remove cause.

---

## **2.71.53 17453**

---

### **TABLESAMPLE clause can only be applied to tables and materialized views**

[Description]

TABLESAMPLE clause can only be applied to tables and materialized views

[System Processing]

Processing aborts

[Action]

To investigate the cause of the occurrence from the message, and remove cause.

## 2.71.54 17454

---

### **CUBE is limited to 12 elements**

[Description]

CUBE is limited to 12 elements

[System Processing]

Processing aborts

[Action]

To investigate the cause of the occurrence from the message, and remove cause.

## 2.71.55 17455

---

### **Omit the parentheses in this OVER clause.**

[Description]

Omit the parentheses in this OVER clause

[System Processing]

Processing aborts

[Action]

To investigate the cause of the occurrence from the message, and remove cause.

## 2.71.56 17456

---

### **an aggregate with DISTINCT must have at least one argument**

[Description]

an aggregate with DISTINCT must have at least one argument

[System Processing]

Processing aborts

[Action]

To investigate the cause of the occurrence from the message, and remove cause.

## 2.71.57 17457

---

### **SELECT DISTINCT must have at least one column**

[Description]

SELECT DISTINCT must have at least one column

[System Processing]

Processing aborts

[Action]

To investigate the cause of the occurrence from the message, and remove cause.

## 2.71.58 17458

---

### ASC/DESC is not allowed in ON CONFLICT clause

[Description]

ASC/DESC is not allowed in ON CONFLICT clause

[System Processing]

Processing aborts

[Action]

To investigate the cause of the occurrence from the message, and remove cause.

## 2.71.59 17459

---

### NULLS FIRST/LAST is not allowed in ON CONFLICT clause

[Description]

NULLS FIRST/LAST is not allowed in ON CONFLICT clause

[System Processing]

Processing aborts

[Action]

To investigate the cause of the occurrence from the message, and remove cause.

## 2.71.60 17460

---

### ON CONFLICT DO UPDATE requires inference specification or constraint name

[Description]

ON CONFLICT DO UPDATE requires inference specification or constraint name

[System Processing]

Processing aborts

[Action]

To investigate the cause of the occurrence from the message, and remove cause.

## 2.71.61 17461

---

### ON CONFLICT is not supported with system catalog tables

[Description]

ON CONFLICT is not supported with system catalog tables

[System Processing]

Processing aborts

[Action]

To investigate the cause of the occurrence from the message, and remove cause.

## 2.71.62 17462

---

**ON CONFLICT is not supported on table "@1@" used as a catalog table**

[Description]

ON CONFLICT is not supported on table used as a catalog table

[System Processing]

Processing aborts

[Action]

To investigate the cause of the occurrence from the message, and remove cause.

## 2.71.63 17463

---

**argument of @1@ must be type @2@, not type @3@**

[Description]

argument of the SQL construct must be of acceptable type

[System Processing]

Processing aborts

[Action]

To investigate the cause of the occurrence from the message, and remove cause.

## 2.71.64 17464

---

**argument declared @1@ is not a range type but type @2@**

[Description]

argument declared \"anyrange\" is not a range type but type %s

[System Processing]

Processing aborts

[Action]

To investigate the cause of the occurrence from the message, and remove cause.

## 2.71.65 17465

---

**column @1@.@2@ does not exist**

[Description]

column does not exist.Re-check the column name referenced.

[System Processing]

Processing aborts

[Action]

To investigate the cause of the occurrence from the message, and remove cause.

## 2.71.66 17466

---

### **syntax error at or near "(+)"**

[Description]

syntax error at or near "(+)"

[System Processing]

Processing aborts

[Action]

To investigate the cause of the occurrence from the message, and remove cause.

## 2.71.67 17467

---

### **could not find element type for data type @1@**

[Description]

could not find element type for data type

[System Processing]

Processing aborts

[Action]

To investigate the cause of the occurrence from the message, and remove cause.

## 2.71.68 17468

---

### **WITHIN GROUP specified, but @1@ is not an aggregate function**

[Description]

WITHIN GROUP specified, but the function is not an aggregate function

[System Processing]

Processing aborts

[Action]

To investigate the cause of the occurrence from the message, and remove cause.

## 2.71.69 17469

---

### **FILTER specified, but @1@ is not an aggregate function**

[Description]

FILTER specified, but the function is not an aggregate function

[System Processing]

Processing aborts

[Action]

To investigate the cause of the occurrence from the message, and remove cause.

## 2.71.70 17470

---



---

### **WITHIN GROUP is required for ordered-set aggregate @1@**

[Description]

WITHIN GROUP is required for ordered-set aggregate

[System Processing]

Processing aborts

[Action]

To investigate the cause of the occurrence from the message, and remove cause.

---

### **2.71.71 17471**

---

### **OVER is not supported for ordered-set aggregate @1@**

[Description]

OVER is not supported for ordered-set aggregate

[System Processing]

Processing aborts

[Action]

To investigate the cause of the occurrence from the message, and remove cause.

---

### **2.71.72 17472**

---

### **@1@ is not an ordered-set aggregate, so it cannot have WITHIN GROUP**

[Description]

The function is not an ordered-set aggregate, so it cannot have WITHIN GROUP

[System Processing]

Processing aborts

[Action]

To investigate the cause of the occurrence from the message, and remove cause.

---

### **2.71.73 17476**

---

### **VARIADIC argument must be an array**

[Description]

VARIADIC argument must be an array

[System Processing]

Processing aborts

[Action]

To investigate the cause of the occurrence from the message, and remove cause.

---

### **2.71.74 17479**

---

### **system column "@1@" reference in check constraint is invalid**

[Description]

system column reference in check constraint is invalid

[System Processing]

Processing aborts

[Action]

To investigate the cause of the occurrence from the message, and remove cause.

## 2.71.75 17480

---

### primary key constraints are not supported on foreign tables

[Description]

primary key constraints are not supported on foreign tables

[System Processing]

Processing aborts

[Action]

To investigate the cause of the occurrence from the message, and remove cause.

## 2.71.76 17481

---

### unique constraints are not supported on foreign tables

[Description]

unique constraints are not supported on foreign tables

[System Processing]

Processing aborts

[Action]

To investigate the cause of the occurrence from the message, and remove cause.

## 2.71.77 17482

---

### foreign key constraints are not supported on foreign tables

[Description]

foreign key constraints are not supported on foreign tables

[System Processing]

Processing aborts

[Action]

To investigate the cause of the occurrence from the message, and remove cause.

## 2.71.78 17483

---

### exclusion constraints are not supported on foreign tables

[Description]

exclusion constraints are not supported on foreign tables

[System Processing]

Processing aborts

[Action]

To investigate the cause of the occurrence from the message, and remove cause.

---

## 2.71.79 17484

---

**LIKE is not supported for creating foreign tables**

[Description]

LIKE is not supported for creating foreign tables

[System Processing]

Processing aborts

[Action]

To investigate the cause of the occurrence from the message, and remove cause.

---

## 2.71.80 17485

---

**rules on materialized views are not supported**

[Description]

rules on materialized views are not supported

[System Processing]

Processing aborts

[Action]

To investigate the cause of the occurrence from the message, and remove cause.

---

## 2.71.81 17486

---

**poll() failed: @1@**

[Description]

function call for poll() failed

[System Processing]

Processing aborts

[Action]

To investigate the cause of the occurrence from the message, and remove cause.

---

## 2.71.82 17488

---

**could not map anonymous shared memory: @1@**

[Description]

could not map anonymous shared memory

[System Processing]

Processing aborts

[Action]

To investigate the cause of the occurrence from the message, and remove cause.

## 2.71.83 17489

---

**huge pages not supported on this platform**

[Description]

huge pages not supported on this platform

[System Processing]

Processing aborts

[Action]

To investigate the cause of the occurrence from the message, and remove cause.

## 2.71.84 17490

---

**could not create shared memory segment: error code @1@**

[Description]

could not create shared memory segment

[System Processing]

Processing aborts

[Action]

To investigate the cause of the occurrence from the message, and remove cause.

## 2.71.85 17491

---

**@1@: invalid argument: "@2@"**

[Description]

invalid argument

[System Processing]

Processing aborts

[Action]

To investigate the cause of the occurrence from the message, and remove cause.

## 2.71.86 17492

---

**WAL archival cannot be enabled when wal\_level is "minimal"**

[Description]

WAL archival cannot be enabled when wal\_level is "minimal"

[System Processing]

Processing aborts

[Action]

To investigate the cause of the occurrence from the message, and remove cause.

## 2.71.87 17493

---

### postmaster became multithreaded during startup

[Description]

postmaster became multithreaded during startup

[System Processing]

Processing aborts

[Action]

To investigate the cause of the occurrence from the message, and remove cause.

## 2.71.88 17494

---

### data directory "@1@" does not exist

[Description]

data directory does not exist

[System Processing]

Processing aborts

[Action]

To investigate the cause of the occurrence from the message, and remove cause.

## 2.71.89 17495

---

### performing immediate shutdown because data directory lock file is invalid

[Description]

performing immediate shutdown because data directory lock file is invalid

[System Processing]

Processing aborts

[Action]

To investigate the cause of the occurrence from the message, and remove cause.

## 2.71.90 17497

---

### invalid processing mode in background worker

[Description]

invalid processing mode in background worker

[System Processing]

Processing aborts

[Action]

To investigate the cause of the occurrence from the message, and remove cause.

## 2.71.91 17498

---

---

**could not create inherited socket: error code @1@****[Description]**

could not create inherited socket

**[System Processing]**

Processing aborts

**[Action]**

To investigate the cause of the occurrence from the message, and remove cause.

---

**2.71.92 17499**

---

**could not open backend variables file "@1@": @2@****[Description]**

could not open backend variables file

**[System Processing]**

Processing aborts

**[Action]**

To investigate the cause of the occurrence from the message, and remove cause.

---

**2.72 Message Numbers Beginning with 17500**

---

---

**2.72.1 17500**

---

**could not read from backend variables file "@1@": @2@****[Description]**

could not read from backend variables file

**[System Processing]**

Processing aborts

**[Action]**

To investigate the cause of the occurrence from the message, and remove cause.

---

**2.72.2 17501**

---

**could not map view of backend variables: error code @1@****[Description]**

could not map view of backend variables

**[System Processing]**

Processing aborts

**[Action]**

To investigate the cause of the occurrence from the message, and remove cause.

### 2.72.3 17502

---

**could not unmap view of backend variables: error code @1@**

[Description]

could not unmap view of backend variables

[System Processing]

Processing aborts

[Action]

To investigate the cause of the occurrence from the message, and remove cause.

### 2.72.4 17503

---

**could not open file "@1@" : @2@**

[Description]

could not open WAL file

[System Processing]

Processing aborts

[Action]

To investigate the cause of the occurrence from the message, and remove cause.

### 2.72.5 17504

---

**could not write to log segment @1@ at offset @2@, length @3@: @4@**

[Description]

could not write to log segment

[System Processing]

Processing aborts

[Action]

To investigate the cause of the occurrence from the message, and remove cause.

### 2.72.6 17507

---

**invalid timeline @1@**

[Description]

invalid timeline

[System Processing]

Processing aborts

[Action]

To investigate the cause of the occurrence from the message, and remove cause.

### 2.72.7 17508

---

---

### could not stat control file "@1@": @2@

[Description]

could not stat control file

[System Processing]

Processing aborts

[Action]

To investigate the cause of the occurrence from the message, and remove cause.

---

## 2.72.8 17509

---

### could not find WAL file "@1@"

[Description]

could not find WAL file

[System Processing]

Processing aborts

[Action]

To investigate the cause of the occurrence from the message, and remove cause.

---

## 2.72.9 17510

---

### could not stat file or directory "@1@": @2@

[Description]

could not stat file or directory

[System Processing]

Processing aborts

[Action]

To investigate the cause of the occurrence from the message, and remove cause.

---

## 2.72.10 17511

---

### file name too long for tar format: "@1@"

[Description]

file name too long for tar format

[System Processing]

Processing aborts

[Action]

To investigate the cause of the occurrence from the message, and remove cause.

---

## 2.72.11 17512

---

### could not send end-of-streaming message to primary: @1@



[Description]

could not send end-of-streaming message to primary

[System Processing]

Processing aborts

[Action]

To investigate the cause of the occurrence from the message, and remove cause.

## 2.72.12 17513

---

**error reading result of streaming command: @1@**

[Description]

error reading result of streaming command

[System Processing]

Processing aborts

[Action]

To investigate the cause of the occurrence from the message, and remove cause.

## 2.72.13 17514

---

**unexpected result after CommandComplete: @1@**

[Description]

unexpected result after CommandComplete

[System Processing]

Processing aborts

[Action]

To investigate the cause of the occurrence from the message, and remove cause.

## 2.72.14 17515

---

**could not receive timeline history file from the primary server: @1@**

[Description]

could not receive timeline history file from the primary server

[System Processing]

Processing aborts

[Action]

To investigate the cause of the occurrence from the message, and remove cause.

## 2.72.15 17516

---

**logical decoding requires wal\_level >= logical**

[Description]

logical decoding requires wal\_level >= logical

[System Processing]

Processing aborts

[Action]

To investigate the cause of the occurrence from the message, and remove cause.

---

## 2.72.16 17517

---

**logical decoding requires a database connection**

[Description]

logical decoding requires a database connection

[System Processing]

Processing aborts

[Action]

To investigate the cause of the occurrence from the message, and remove cause.

---

## 2.72.17 17518

---

**logical decoding cannot be used while in recovery**

[Description]

logical decoding cannot be used while in recovery

[System Processing]

Processing aborts

[Action]

To investigate the cause of the occurrence from the message, and remove cause.

---

## 2.72.18 17519

---

**cannot use physical replication slot for logical decoding**

[Description]

cannot use physical replication slot for logical decoding

[System Processing]

Processing aborts

[Action]

To investigate the cause of the occurrence from the message, and remove cause.

---

## 2.72.19 17520

---

**replication slot "@1@" was not created in this database**

[Description]

replication slot was not created in this database

[System Processing]

Processing aborts

[Action]

To investigate the cause of the occurrence from the message, and remove cause.

## 2.72.20 17521

---

### cannot create logical replication slot in transaction that has performed writes

[Description]

cannot create logical replication slot in transaction that has performed writes

[System Processing]

Processing aborts

[Action]

To investigate the cause of the occurrence from the message, and remove cause.

## 2.72.21 17522

---

### must be superuser or replication role to use replication slots

[Description]

must be superuser or replication role to use replication slots

[System Processing]

Processing aborts

[Action]

To investigate the cause of the occurrence from the message, and remove cause.

## 2.72.22 17523

---

### array must be one-dimensional

[Description]

The provided input array must be one-dimensional

[System Processing]

Processing aborts

[Action]

To investigate the cause of the occurrence from the message, and remove cause.

## 2.72.23 17524

---

### array must not contain nulls

[Description]

The provided input array must not contain nulls

[System Processing]

Processing aborts

[Action]

To investigate the cause of the occurrence from the message, and remove cause.

## 2.72.24 17525

---

### array must have even number of elements

[Description]

The provided input array must have even number of elements

[System Processing]

Processing aborts

[Action]

To investigate the cause of the occurrence from the message, and remove cause.

## 2.72.25 17526

---

### logical decoding output plugin "@1@" produces binary output, but function "@2@" expects textual data

[Description]

logical decoding output plugin produces binary output, but function expects textual data

[System Processing]

Processing aborts

[Action]

To investigate the cause of the occurrence from the message, and remove cause.

## 2.72.26 17527

---

### only superusers can query or manipulate replication origins

[Description]

only superusers can query or manipulate replication origins

[System Processing]

Processing aborts

[Action]

To investigate the cause of the occurrence from the message, and remove cause.

## 2.72.27 17528

---

### cannot query or manipulate replication origin when max\_replication\_slots = 0

[Description]

cannot query or manipulate replication origin when max\_replication\_slots = 0

[System Processing]

Processing aborts

[Action]

To investigate the cause of the occurrence from the message, and remove cause.

## 2.72.28 17529

---

### cannot manipulate replication origins during recovery

[Description]

cannot manipulate replication origins during recovery

[System Processing]

Processing aborts

[Action]

To investigate the cause of the occurrence from the message, and remove cause.

## 2.72.29 17530

---

### could not find free replication origin OID

[Description]

could not find free replication origin OID

[System Processing]

Processing aborts

[Action]

To investigate the cause of the occurrence from the message, and remove cause.

## 2.72.30 17531

---

### could not drop replication origin with OID @1@, in use by PID @2@

[Description]

could not drop replication origin with OID as it is in use by a process

[System Processing]

Processing aborts

[Action]

To investigate the cause of the occurrence from the message, and remove cause.

## 2.72.31 17532

---

### replication checkpoint has wrong magic @1@ instead of @2@

[Description]

replication checkpoint has wrong magic number instead of a correct magic number provided

[System Processing]

Processing aborts

[Action]

To investigate the cause of the occurrence from the message, and remove cause.

## 2.72.32 17533

---

---

**could not read file "@1@": read @2@ of @3@****[Description]**

could not read file

**[System Processing]**

Processing aborts

**[Action]**

To investigate the cause of the occurrence from the message, and remove cause.

---

**2.72.33 17534**

---

**could not find free replication state, increase max\_replication\_slots****[Description]**

could not find free replication state, increase max\_replication\_slots

**[System Processing]**

Processing aborts

**[Action]**

To investigate the cause of the occurrence from the message, and remove cause.

---

**2.72.34 17535**

---

**replication slot checkpoint has wrong checksum @1@, expected @2@****[Description]**

replication slot checkpoint has wrong checksum value, expected value is shown

**[System Processing]**

Processing aborts

**[Action]**

To investigate the cause of the occurrence from the message, and remove cause.

---

**2.72.35 17536**

---

**replication origin with OID @1@ is already active for PID @2@****[Description]**

replication origin with OID is already active for process with PID

**[System Processing]**

Processing aborts

**[Action]**

To investigate the cause of the occurrence from the message, and remove cause.

---

**2.72.36 17537**

---

**could not find free replication state slot for replication origin with OID @1@**

[Description]

could not find free replication state slot for replication origin with OID %u

[System Processing]

Processing aborts

[Action]

To investigate the cause of the occurrence from the message, and remove cause.

## 2.72.37 17538

---

### replication identifier @1@ is already active for PID @2@

[Description]

replication identifier is already active for process PID

[System Processing]

Processing aborts

[Action]

To investigate the cause of the occurrence from the message, and remove cause.

## 2.72.38 17539

---

### no replication origin is configured

[Description]

no replication origin is configured

[System Processing]

Processing aborts

[Action]

To investigate the cause of the occurrence from the message, and remove cause.

## 2.72.39 17540

---

### could not write to data file for XID @1@: @2@

[Description]

could not write to data file for XID

[System Processing]

Processing aborts

[Action]

To investigate the cause of the occurrence from the message, and remove cause.

## 2.72.40 17541

---

### could not read from reorderbuffer spill file: @1@

[Description]

could not read from reorderbuffer spill file

[System Processing]

Processing aborts

[Action]

To investigate the cause of the occurrence from the message, and remove cause.

## 2.72.41 17542

---

**could not read from reorderbuffer spill file: read @1@ instead of @2@ bytes**

[Description]

could not read from reorderbuffer spill file: read instead of bytes

[System Processing]

Processing aborts

[Action]

To investigate the cause of the occurrence from the message, and remove cause.

## 2.72.42 17543

---

**could not read from file "@1@": read @2@ instead of @3@ bytes**

[Description]

could not read from file : read some bytes instead of actual bytes

[System Processing]

Processing aborts

[Action]

To investigate the cause of the occurrence from the message, and remove cause.

## 2.72.43 17544

---

**could not read file "@1@", read @2@ of @3@: @4@**

[Description]

could not read file read some bytes instead of actual bytes

[System Processing]

Processing aborts

[Action]

To investigate the cause of the occurrence from the message, and remove cause.

## 2.72.44 17545

---

**snapbuild state file "@1@" has wrong magic number: @2@ instead of @3@**

[Description]

snapbuild state file has wrong magic number: instead of actual magic number

[System Processing]

Processing aborts



[Action]

To investigate the cause of the occurrence from the message, and remove cause.

## 2.72.45 17546

---

**snapbuild state file "@1@" has unsupported version: @2@ instead of @3@**

[Description]

snapbuild state file has unsupported version: instead of actual version number

[System Processing]

Processing aborts

[Action]

To investigate the cause of the occurrence from the message, and remove cause.

## 2.72.46 17547

---

**checksum mismatch for snapbuild state file "@1@": is @2@, should be @3@**

[Description]

checksum mismatch for snapbuild state file

[System Processing]

Processing aborts

[Action]

To investigate the cause of the occurrence from the message, and remove cause.

## 2.72.47 17548

---

**replication slot name "@1@" is too short**

[Description]

replication slot name is too short

[System Processing]

Processing aborts

[Action]

To investigate the cause of the occurrence from the message, and remove cause.

## 2.72.48 17549

---

**replication slot name "@1@" is too long**

[Description]

replication slot name \"%s\" is too long

[System Processing]

Processing aborts

[Action]

To investigate the cause of the occurrence from the message, and remove cause.

## 2.72.49 17550

---

### replication slot name "@1@" contains invalid character

[Description]

replication slot name \"%s\" contains invalid character

[System Processing]

Processing aborts

[Action]

To investigate the cause of the occurrence from the message, and remove cause.

## 2.72.50 17551

---

### replication slot "@1@" already exists

[Description]

replication slot already exists invalid character

[System Processing]

Processing aborts

[Action]

To investigate the cause of the occurrence from the message, and remove cause.

## 2.72.51 17552

---

### all replication slots are in use

[Description]

all replication slots are in use character

[System Processing]

Processing aborts

[Action]

To investigate the cause of the occurrence from the message, and remove cause.

## 2.72.52 17553

---

### replication slot "@1@" does not exist

[Description]

replication slot does not exist

[System Processing]

Processing aborts

[Action]

To investigate the cause of the occurrence from the message, and remove cause.

## 2.72.53 17554

---

---

### replication slot "@1@" is active for PID @2@

[Description]

replication slot \"%s\" is already active for PID

[System Processing]

Processing aborts

[Action]

To investigate the cause of the occurrence from the message, and remove cause.

---

## 2.72.54 17555

---

### could not remove directory "@1@"

[Description]

could not remove directory

[System Processing]

Processing aborts

[Action]

To investigate the cause of the occurrence from the message, and remove cause.

---

## 2.72.55 17556

---

### replication slots can only be used if max\_replication\_slots > 0

[Description]

replication slots can only be used if max\_replication\_slots > 0

[System Processing]

Processing aborts

[Action]

To investigate the cause of the occurrence from the message, and remove cause.

---

## 2.72.56 17557

---

### replication slots can only be used if wal\_level >= replica

[Description]

replication slots can only be used if wal\_level >= archive

[System Processing]

Processing aborts

[Action]

To investigate the cause of the occurrence from the message, and remove cause.

---

## 2.72.57 17558

---

### could not read file "@1@", read @2@ of @3@: @4@

[Description]

could not read file

[System Processing]

Processing aborts

[Action]

To investigate the cause of the occurrence from the message, and remove cause.

## 2.72.58 17559

---

### replication slot file "@1@" has wrong magic number: @2@ instead of @3@

[Description]

replication slot file has wrong magic number

[System Processing]

Processing aborts

[Action]

To investigate the cause of the occurrence from the message, and remove cause.

## 2.72.59 17560

---

### replication slot file "@1@" has unsupported version @2@

[Description]

replication slot file has unsupported version

[System Processing]

Processing aborts

[Action]

To investigate the cause of the occurrence from the message, and remove cause.

## 2.72.60 17561

---

### replication slot file "@1@" has corrupted length @2@

[Description]

replication slot file has corrupted length

[System Processing]

Processing aborts

[Action]

To investigate the cause of the occurrence from the message, and remove cause.

## 2.72.61 17562

---

### checksum mismatch for replication slot file "@1@": is @2@, should be @3@

[Description]

checksum mismatch for replication slot file \"%s\": is %u, should be %u

[System Processing]

Processing aborts

[Action]

To investigate the cause of the occurrence from the message, and remove cause.

---

## 2.72.62 17563

---

### too many replication slots active before shutdown

[Description]

too many replication slots active before shutdown

[System Processing]

Processing aborts

[Action]

To investigate the cause of the occurrence from the message, and remove cause.

---

## 2.72.63 17564

---

### terminating walreceiver due to timeout

[Description]

terminating walreceiver due to timeout

[System Processing]

Processing aborts

[Action]

To investigate the cause of the occurrence from the message, and remove cause.

---

## 2.72.64 17566

---

### could not seek to beginning of file "@1@": @2@

[Description]

could not seek to beginning of file

[System Processing]

Processing aborts

[Action]

To investigate the cause of the occurrence from the message, and remove cause.

---

## 2.72.65 17567

---

### cannot use a logical replication slot for physical replication

[Description]

cannot use a logical replication slot for physical replication

[System Processing]

Processing aborts

[Action]

To investigate the cause of the occurrence from the message, and remove cause.

## 2.72.66 17568

---

**requested starting point @1 @/ @2@ on timeline @3@ is not in this server's history**

[Description]

While streaming WALs during standby recovery. Requested starting point on timeline is not in this server's history

[System Processing]

Processing aborts

[Action]

To investigate the cause of the occurrence from the message, and remove cause.

## 2.72.67 17570

---

**could not convert table "@1@" to a view because it has row security enabled**

[Description]

could not convert table to a view because it has row security enabled

[System Processing]

Processing aborts

[Action]

To investigate the cause of the occurrence from the message, and remove cause.

## 2.72.68 17571

---

**could not convert table "@1@" to a view because it has row security policies**

[Description]

could not convert table to a view because it has row security policies

[System Processing]

Processing aborts

[Action]

To investigate the cause of the occurrence from the message, and remove cause.

## 2.72.69 17573

---

**renaming an ON SELECT rule is not allowed**

[Description]

renaming an ON SELECT rule is not allowed

[System Processing]

Processing aborts

[Action]

To investigate the cause of the occurrence from the message, and remove cause.

## 2.72.70 17574

---

### **infinite recursion detected in policy for relation "@1@"**

[Description]

infinite recursion detected in policy for relation

[System Processing]

Processing aborts

[Action]

To investigate the cause of the occurrence from the message, and remove cause.

## 2.72.71 17575

---

### **cannot insert into column "@1@" of view "@2@"**

[Description]

cannot insert into column of view

[System Processing]

Processing aborts

[Action]

To investigate the cause of the occurrence from the message, and remove cause.

## 2.72.72 17576

---

### **cannot update column "@1@" of view "@2@"**

[Description]

cannot update column of view

[System Processing]

Processing aborts

[Action]

To investigate the cause of the occurrence from the message, and remove cause.

## 2.72.73 17577

---

### **INSERT with ON CONFLICT clause cannot be used with table that has INSERT or UPDATE rules**

[Description]

INSERT with ON CONFLICT clause cannot be used with table that has INSERT or UPDATE rules

[System Processing]

Processing aborts

[Action]

To investigate the cause of the occurrence from the message, and remove cause.

## 2.72.74 17578

---

---

**NEW variables in ON UPDATE rules cannot reference columns that are part of a multiple assignment in the subject UPDATE command****[Description]**

NEW variables in ON UPDATE rules cannot reference columns that are part of a multiple assignment in the subject UPDATE command

**[System Processing]**

Processing aborts

**[Action]**

To investigate the cause of the occurrence from the message, and remove cause.

---

**2.72.75 17579**

---

**exceeded maxAllocatedDescs (@1 @) while trying to execute command "@2@"****[Description]**

exceeded maxAllocatedDescs while trying to execute command

**[System Processing]**

Processing aborts

**[Action]**

To investigate the cause of the occurrence from the message, and remove cause.

---

**2.72.76 17580**

---

**could not duplicate handle for "@1@": @2@****[Description]**

could not duplicate handle for the segment

**[System Processing]**

Processing aborts

**[Action]**

To investigate the cause of the occurrence from the message, and remove cause.

---

**2.72.77 17581**

---

**invalid flags for opening a large object: @1@****[Description]**

invalid flags for opening a large object

**[System Processing]**

Processing aborts

**[Action]**

To investigate the cause of the occurrence from the message, and remove cause.

---

**2.72.78 17582**

---



---

### invalid whence setting: @1@

[Description]

invalid whence setting

[System Processing]

Processing aborts

[Action]

To investigate the cause of the occurrence from the message, and remove cause.

---

## 2.72.79 17583

---

### invalid large object write request size: @1@

[Description]

invalid large object write request size

[System Processing]

Processing aborts

[Action]

To investigate the cause of the occurrence from the message, and remove cause.

---

## 2.72.80 17584

---

### canceling statement due to lock timeout

[Description]

canceling statement due to lock timeout. Check the process holding the lock.

[System Processing]

Processing aborts

[Action]

To investigate the cause of the occurrence from the message, and remove cause.

---

## 2.72.81 17585

---

### @1@: invalid command-line argument: @2@

[Description]

invalid command-line argument

[System Processing]

Processing aborts

[Action]

To investigate the cause of the occurrence from the message, and remove cause.

---

## 2.72.82 17586

---

### fastpath function calls not supported in a replication connection

[Description]

fastpath function calls not supported in a replication connection

[System Processing]

Processing aborts

[Action]

To investigate the cause of the occurrence from the message, and remove cause.

## 2.72.83 17587

---

### extended query protocol not supported in a replication connection

[Description]

extended query protocol not supported in a replication connection

[System Processing]

Processing aborts

[Action]

To investigate the cause of the occurrence from the message, and remove cause.

## 2.72.84 17588

---

### cannot execute @1@ during a parallel operation

[Description]

cannot execute SQL commands such as CREATE during a parallel operation

[System Processing]

Processing aborts

[Action]

To investigate the cause of the occurrence from the message, and remove cause.

## 2.72.85 17589

---

### too many lexemes in thesaurus entry

[Description]

too many lexemes in thesaurus entry

[System Processing]

Processing aborts

[Action]

To investigate the cause of the occurrence from the message, and remove cause.

## 2.72.86 17590

---

### input data type is not an array

[Description]

input data type is not an array

[System Processing]

Processing aborts

[Action]

To investigate the cause of the occurrence from the message, and remove cause.

---

## 2.72.87 17591

---

### searching for elements in multidimensional arrays is not supported

[Description]

searching for elements in multidimensional arrays is not supported

[System Processing]

Processing aborts

[Action]

To investigate the cause of the occurrence from the message, and remove cause.

---

## 2.72.88 17593

---

### data type @1@ is not an array type

[Description]

data type is not an array type

[System Processing]

Processing aborts

[Action]

To investigate the cause of the occurrence from the message, and remove cause.

---

## 2.72.89 17594

---

### cannot accumulate null arrays

[Description]

cannot accumulate null arrays

[System Processing]

Processing aborts

[Action]

To investigate the cause of the occurrence from the message, and remove cause.

---

## 2.72.90 17595

---

### cannot accumulate empty arrays

[Description]

cannot accumulate empty arrays

[System Processing]

Processing aborts

[Action]

To investigate the cause of the occurrence from the message, and remove cause.

## 2.72.91 17596

---

### cannot accumulate arrays of different dimensionality

[Description]

cannot accumulate arrays of different dimensionality

[System Processing]

Processing aborts

[Action]

To investigate the cause of the occurrence from the message, and remove cause.

## 2.72.92 17597

---

### removing elements from multidimensional arrays is not supported

[Description]

removing elements from multidimensional arrays is not supported

[System Processing]

Processing aborts

[Action]

To investigate the cause of the occurrence from the message, and remove cause.

## 2.72.93 17598

---

### thresholds must be one-dimensional array

[Description]

thresholds must be one-dimensional array

[System Processing]

Processing aborts

[Action]

To investigate the cause of the occurrence from the message, and remove cause.

## 2.72.94 17599

---

### thresholds array must not contain NULLs

[Description]

thresholds array must not contain NULLs

[System Processing]

Processing aborts

[Action]

To investigate the cause of the occurrence from the message, and remove cause.

## 2.73 Message Numbers Beginning with 17600

---

### 2.73.1 17600

---

#### date field value out of range: @1@-@2@-@3@

[Description]

date field value out of range

[System Processing]

Processing aborts

[Action]

To investigate the cause of the occurrence from the message, and remove cause.

### 2.73.2 17601

---

#### date out of range: @1@-@2@-@3@

[Description]

date out of range

[System Processing]

Processing aborts

[Action]

To investigate the cause of the occurrence from the message, and remove cause.

### 2.73.3 17602

---

#### time field value out of range: @1@:@2@:@3@

[Description]

time field value out of range

[System Processing]

Processing aborts

[Action]

To investigate the cause of the occurrence from the message, and remove cause.

### 2.73.4 17608

---

#### localized string format value too long

[Description]

localized string format value too long

[System Processing]

Processing aborts

[Action]

To investigate the cause of the occurrence from the message, and remove cause.

## 2.73.5 17610

---

### invalid line specification: A and B cannot both be zero

[Description]

invalid line specification: A and B cannot both be zero

[System Processing]

Processing aborts

[Action]

To investigate the cause of the occurrence from the message, and remove cause.

## 2.73.6 17611

---

### function "close\_sl" not implemented

[Description]

function \"close\_sl\" not implemented

[System Processing]

Processing aborts

[Action]

To investigate the cause of the occurrence from the message, and remove cause.

## 2.73.7 17612

---

### invalid input syntax for type @1@

[Description]

invalid input syntax for type json

[System Processing]

Processing aborts

[Action]

To investigate the cause of the occurrence from the message, and remove cause.

## 2.73.8 17613

---

### \"u\" must be followed by four hexadecimal digits.

[Description]

must be followed by four hexadecimal digits. Check the syntax

[System Processing]

Processing aborts

[Action]

To investigate the cause of the occurrence from the message, and remove cause.

## 2.73.9 17614

---

---

### unsupported Unicode escape sequence

[Description]

unsupported Unicode escape sequence

[System Processing]

Processing aborts

[Action]

To investigate the cause of the occurrence from the message, and remove cause.

---

## 2.73.10 17615

---

### key value must be scalar, not array, composite, or json

[Description]

key value must be scalar, not array, composite, or json

[System Processing]

Processing aborts

[Action]

To investigate the cause of the occurrence from the message, and remove cause.

---

## 2.73.11 17616

---

### could not determine data type for argument @1@

[Description]

could not determine data type for argument 1

[System Processing]

Processing aborts

[Action]

To investigate the cause of the occurrence from the message, and remove cause.

---

## 2.73.12 17617

---

### could not determine data type for argument @1@

[Description]

could not determine data type for argument 2

[System Processing]

Processing aborts

[Action]

To investigate the cause of the occurrence from the message, and remove cause.

---

## 2.73.13 17618

---

### field name must not be null

[Description]

field name must not be null

[System Processing]

Processing aborts

[Action]

To investigate the cause of the occurrence from the message, and remove cause.

## 2.73.14 17619

---

### argument list must have even number of elements

[Description]

argument list must have even number of elements

[System Processing]

Processing aborts

[Action]

To investigate the cause of the occurrence from the message, and remove cause.

## 2.73.15 17620

---

### could not determine data type for argument @1@

[Description]

could not determine data type for argument

[System Processing]

Processing aborts

[Action]

To investigate the cause of the occurrence from the message, and remove cause.

## 2.73.16 17621

---

### argument @1@ cannot be null

[Description]

argument cannot be null

[System Processing]

Processing aborts

[Action]

To investigate the cause of the occurrence from the message, and remove cause.

## 2.73.17 17622

---

### array must have two columns

[Description]

array must have two columns



[System Processing]

Processing aborts

[Action]

To investigate the cause of the occurrence from the message, and remove cause.

---

## 2.73.18 17623

---

### null value not allowed for object key

[Description]

null value not allowed for object key

[System Processing]

Processing aborts

[Action]

To investigate the cause of the occurrence from the message, and remove cause.

---

## 2.73.19 17624

---

### mismatched array dimensions

[Description]

mismatched array dimensions

[System Processing]

Processing aborts

[Action]

To investigate the cause of the occurrence from the message, and remove cause.

---

## 2.73.20 17625

---

### string too long to represent as jsonb string

[Description]

string too long to represent as jsonb string

[System Processing]

Processing aborts

[Action]

To investigate the cause of the occurrence from the message, and remove cause.

---

## 2.73.21 17626

---

### argument list must have even number of elements

[Description]

invalid number or arguments: object must be matched key value pairs

[System Processing]

Processing aborts

[Action]

To investigate the cause of the occurrence from the message, and remove cause.

## 2.73.22 17629

---

### object keys must be strings

[Description]

object keys must be strings

[System Processing]

Processing aborts

[Action]

To investigate the cause of the occurrence from the message, and remove cause.

## 2.73.23 17630

---

### number of jsonb object pairs exceeds the maximum allowed (@1@)

[Description]

number of jsonb object pairs exceeds the maximum allowed

[System Processing]

Processing aborts

[Action]

To investigate the cause of the occurrence from the message, and remove cause.

## 2.73.24 17631

---

### number of jsonb array elements exceeds the maximum allowed (@1@)

[Description]

number of jsonb array elements exceeds the maximum allowed

[System Processing]

Processing aborts

[Action]

To investigate the cause of the occurrence from the message, and remove cause.

## 2.73.25 17632

---

### total size of jsonb array elements exceeds the maximum of @1@ bytes

[Description]

total size of jsonb array elements exceeds the maximum number of bytes

[System Processing]

Processing aborts

[Action]

To investigate the cause of the occurrence from the message, and remove cause.

## 2.73.26 17633

---

### total size of jsonb object elements exceeds the maximum of @1@ bytes

[Description]

total size of jsonb object elements exceeds the maximum number of bytes

[System Processing]

Processing aborts

[Action]

To investigate the cause of the occurrence from the message, and remove cause.

## 2.73.27 17634

---

### cannot call @1@ on a scalar

[Description]

cannot call this function on a scalar input

[System Processing]

Processing aborts

[Action]

To investigate the cause of the occurrence from the message, and remove cause.

## 2.73.28 17635

---

### cannot call @1@ on an array

[Description]

cannot call this function on an array input

[System Processing]

Processing aborts

[Action]

To investigate the cause of the occurrence from the message, and remove cause.

## 2.73.29 17636

---

### cannot get array length of a scalar

[Description]

cannot get array length of a scalar

[System Processing]

Processing aborts

[Action]

To investigate the cause of the occurrence from the message, and remove cause.

## 2.73.30 17637

---

---

### cannot get array length of a non-array

[Description]

cannot get array length of a non-array

[System Processing]

Processing aborts

[Action]

To investigate the cause of the occurrence from the message, and remove cause.

---

## 2.73.31 17639

---

### function returning record called in context that cannot accept type record

[Description]

function returning record called in context that cannot accept type record

[System Processing]

Processing aborts

[Action]

To investigate the cause of the occurrence from the message, and remove cause.

---

## 2.73.32 17640

---

### cannot deconstruct an array as an object

[Description]

cannot deconstruct an array as an object

[System Processing]

Processing aborts

[Action]

To investigate the cause of the occurrence from the message, and remove cause.

---

## 2.73.33 17641

---

### cannot deconstruct a scalar

[Description]

cannot deconstruct a scalar

[System Processing]

Processing aborts

[Action]

To investigate the cause of the occurrence from the message, and remove cause.

---

## 2.73.34 17642

---

### cannot extract elements from a scalar

[Description]

cannot extract elements from a scalar

[System Processing]

Processing aborts

[Action]

To investigate the cause of the occurrence from the message, and remove cause.

## 2.73.35 17643

---

### cannot extract elements from an object

[Description]

cannot extract elements from an object

[System Processing]

Processing aborts

[Action]

To investigate the cause of the occurrence from the message, and remove cause.

## 2.73.36 17644

---

### cannot call @1@ on a non-array

[Description]

cannot call this function on a non-array input

[System Processing]

Processing aborts

[Action]

To investigate the cause of the occurrence from the message, and remove cause.

## 2.73.37 17645

---

### first argument of @1@ must be a row type

[Description]

first argument of this function must be a row type

[System Processing]

Processing aborts

[Action]

To investigate the cause of the occurrence from the message, and remove cause.

## 2.73.38 17646

---

### argument of @1@ must be an array of objects

[Description]

argument of must be an array of objects

[System Processing]

Processing aborts

[Action]

To investigate the cause of the occurrence from the message, and remove cause.

---

## 2.73.39 17647

---

**cannot call @1@ on an object**

[Description]

cannot call this function on an object input

[System Processing]

Processing aborts

[Action]

To investigate the cause of the occurrence from the message, and remove cause.

---

## 2.73.40 17648

---

**cannot delete from scalar**

[Description]

cannot delete from scalar

[System Processing]

Processing aborts

[Action]

To investigate the cause of the occurrence from the message, and remove cause.

---

## 2.73.41 17649

---

**cannot delete from object using integer index**

[Description]

cannot delete from object using integer subscript

[System Processing]

Processing aborts

[Action]

To investigate the cause of the occurrence from the message, and remove cause.

---

## 2.73.42 17650

---

**cannot set path in scalar**

[Description]

cannot set path in scalar

[System Processing]

Processing aborts

[Action]

To investigate the cause of the occurrence from the message, and remove cause.

## 2.73.43 17651

---

### cannot delete path in scalar

[Description]

cannot delete path in scalar

[System Processing]

Processing aborts

[Action]

To investigate the cause of the occurrence from the message, and remove cause.

## 2.73.44 17652

---

### invalid concatenation of jsonb objects

[Description]

invalid concatenation of jsonb objects

[System Processing]

Processing aborts

[Action]

To investigate the cause of the occurrence from the message, and remove cause.

## 2.73.45 17656

---

### must be a member of the role whose query is being canceled or member of pg\_signal\_backend

[Description]

must be a member of the role whose query is being canceled

[System Processing]

Processing aborts

[Action]

To investigate the cause of the occurrence from the message, and remove cause.

## 2.73.46 17657

---

### must be a superuser to terminate superuser process

[Description]

must be a superuser to terminate superuser process

[System Processing]

Processing aborts

[Action]

To investigate the cause of the occurrence from the message, and remove cause.

## 2.73.47 17658

---

**must be a member of the role whose process is being terminated or member of pg\_signal\_backend**

[Description]

must be a member of the role whose process is being terminated

[System Processing]

Processing aborts

[Action]

To investigate the cause of the occurrence from the message, and remove cause.

## 2.73.48 17659

---

**cannot merge addresses from different families**

[Description]

cannot merge addresses from different families

[System Processing]

Processing aborts

[Action]

To investigate the cause of the occurrence from the message, and remove cause.

## 2.73.49 17660

---

**invalid scale in external "numeric" value**

[Description]

invalid scale in external \"numeric\" value

[System Processing]

Processing aborts

[Action]

To investigate the cause of the occurrence from the message, and remove cause.

## 2.73.50 17661

---

**start value cannot be NaN**

[Description]

While generating a numeric series - start value cannot be NaN

[System Processing]

Processing aborts

[Action]

To investigate the cause of the occurrence from the message, and remove cause.



## 2.73.51 17662

---

### stop value cannot be NaN

[Description]

stop value cannot be NaN

[System Processing]

Processing aborts

[Action]

To investigate the cause of the occurrence from the message, and remove cause.

## 2.73.52 17663

---

### step size cannot be NaN

[Description]

step size cannot be NaN

[System Processing]

Processing aborts

[Action]

To investigate the cause of the occurrence from the message, and remove cause.

## 2.73.53 17664

---

### percentile value @1@ is not between 0 and 1

[Description]

percentile value %g is not between 0 and 1

[System Processing]

Processing aborts

[Action]

To investigate the cause of the occurrence from the message, and remove cause.

## 2.73.54 17665

---

### invalid input syntax for type @1@: "@2@"

[Description]

invalid input syntax for type pg\_lsn

[System Processing]

Processing aborts

[Action]

To investigate the cause of the occurrence from the message, and remove cause.

## 2.73.55 17666

---

---

### function can only be called when server is in binary upgrade mode

[Description]

function can only be called when server is in binary upgrade mode

[System Processing]

Processing aborts

[Action]

To investigate the cause of the occurrence from the message, and remove cause.

---

## 2.73.56 17672

---

### cannot output a value of type @1@

[Description]

cannot output a value of type pg\_ddl\_command

[System Processing]

Processing aborts

[Action]

To investigate the cause of the occurrence from the message, and remove cause.

---

## 2.73.57 17673

---

### malformed range literal: "@1@"

[Description]

malformed range literal. Check the input string format

[System Processing]

Processing aborts

[Action]

To investigate the cause of the occurrence from the message, and remove cause.

---

## 2.73.58 17674

---

### invalid input syntax for numeric time zone: "@1@"

[Description]

invalid input syntax for numeric time zone

[System Processing]

Processing aborts

[Action]

To investigate the cause of the occurrence from the message, and remove cause.

---

## 2.73.59 17675

---

### numeric time zone "@1@" out of range

[Description]

numeric time zone out of range

[System Processing]

Processing aborts

[Action]

To investigate the cause of the occurrence from the message, and remove cause.

## 2.73.60 17676

---

### timestamp out of range: @1@-@2@-@3@ @4@:@5@:@6@

[Description]

timestamp out of range

[System Processing]

Processing aborts

[Action]

To investigate the cause of the occurrence from the message, and remove cause.

## 2.73.61 17677

---

### interval units "@1@" not supported because months usually have fractional weeks

[Description]

interval units \"%s\" not supported because months usually have fractional weeks

[System Processing]

Processing aborts

[Action]

To investigate the cause of the occurrence from the message, and remove cause.

## 2.73.62 17678

---

### invalid external txid\_snapshot data

[Description]

invalid external txid\_snapshot data

[System Processing]

Processing aborts

[Action]

To investigate the cause of the occurrence from the message, and remove cause.

## 2.73.63 17679

---

### unterminated format() type specifier

[Description]

unterminated format specifier

[System Processing]

Processing aborts

[Action]

To investigate the cause of the occurrence from the message, and remove cause.

---

## 2.73.64 17680

---

**number is out of range**

[Description]

number is out of range

[System Processing]

Processing aborts

[Action]

To investigate the cause of the occurrence from the message, and remove cause.

---

## 2.73.65 17681

---

**width argument position must be ended by "\$"**

[Description]

width argument position must be ended by \"\$\"

[System Processing]

Processing aborts

[Action]

To investigate the cause of the occurrence from the message, and remove cause.

---

## 2.73.66 17682

---

**type @1@ is not composite**

[Description]

type is not composite

[System Processing]

Processing aborts

[Action]

To investigate the cause of the occurrence from the message, and remove cause.

---

## 2.73.67 17683

---

**keystore location "@1@" is too long**

[Description]

While configuring a keystore, the error is "keystore location mentioned is too long".

[System Processing]

Processing aborts

[Action]

To investigate the cause of the occurrence from the message, and remove cause.

## 2.73.68 17684

---

### keystore does not exist

[Description]

keystore does not exist. Make sure keystore\_location points to the correct location. If the setting is correct, set the master encryption key to create the keystore.

[System Processing]

Processing aborts

[Action]

To investigate the cause of the occurrence from the message, and remove cause.

## 2.73.69 17685

---

### must be superuser to manipulate keystore

[Description]

must be superuser to manipulate keystore

[System Processing]

Processing aborts

[Action]

To investigate the cause of the occurrence from the message, and remove cause.

## 2.73.70 17686

---

### function "@1@" is not supported by this build

[Description]

function \"%s\" is not supported by this build

[System Processing]

Processing aborts

[Action]

To investigate the cause of the occurrence from the message, and remove cause.

## 2.73.71 17687

---

### file "@1@" is not a keystore

[Description]

file \"%s\" is not a keystore

[System Processing]

Processing aborts

[Action]

To investigate the cause of the occurrence from the message, and remove cause.

## 2.73.72 17688

---

### lock file "@1@" is empty

[Description]

lock file is empty. Check if the lockfile is corrupt.

[System Processing]

Processing aborts

[Action]

To investigate the cause of the occurrence from the message, and remove cause.

## 2.73.73 17689

---

### could not access directory "@1@": @2@

[Description]

could not access directory

[System Processing]

Processing aborts

[Action]

To investigate the cause of the occurrence from the message, and remove cause.

## 2.73.74 17690

---

### bind\_textdomain\_codeset failed

[Description]

bind\_textdomain\_codeset failed

[System Processing]

Processing aborts

[Action]

To investigate the cause of the occurrence from the message, and remove cause.

## 2.73.75 17691

---

### parameter "@1@" requires a numeric value

[Description]

parameter \"%s\" requires a numeric value

[System Processing]

Processing aborts

[Action]

To investigate the cause of the occurrence from the message, and remove cause.

## 2.73.76 17692

---

### cannot set parameters during a parallel operation

[Description]

cannot set parameters during a parallel operation

[System Processing]

Processing aborts

[Action]

To investigate the cause of the occurrence from the message, and remove cause.

## 2.73.77 17693

---

### permission denied to set parameter "@1@"

[Description]

permission denied to set parameter

[System Processing]

Processing aborts

[Action]

To investigate the cause of the occurrence from the message, and remove cause.

## 2.73.78 17694

---

### must be superuser to execute ALTER SYSTEM command

[Description]

must be superuser to execute ALTER SYSTEM command

[System Processing]

Processing aborts

[Action]

To investigate the cause of the occurrence from the message, and remove cause.

## 2.73.79 17696

---

### parameter "@1@" could not be set

[Description]

parameter could not be set

[System Processing]

Processing aborts

[Action]

To investigate the cause of the occurrence from the message, and remove cause.

## 2.73.80 17698

---

---

**could not seek in tuplestore temporary file: @1@****[Description]**

could not seek in tuplestore temporary file

**[System Processing]**

Processing aborts

**[Action]**

To investigate the cause of the occurrence from the message, and remove cause.

---

**2.73.81 17699**

---

**could not read from tuplestore temporary file: @1@****[Description]**

could not read from tuplestore temporary file

**[System Processing]**

Processing aborts

**[Action]**

To investigate the cause of the occurrence from the message, and remove cause.

---

**2.74 Message Numbers Beginning with 17700**

---

---

**2.74.1 17700**

---

**could not write to tuplestore temporary file: @1@****[Description]**

could not write to tuplestore temporary file

**[System Processing]**

Processing aborts

**[Action]**

To investigate the cause of the occurrence from the message, and remove cause.

---

**2.74.2 17703**

---

**user does not exist****[Description]**

user does not exist

**[System Processing]**

Processing aborts

**[Action]**

To investigate the cause of the occurrence from the message, and remove cause.



### 2.74.3 17704

---

**@1@: could not open directory "@2@": @3@**

[Description]

could not open directory

[System Processing]

Processing aborts

[Action]

To investigate the cause of the occurrence from the message, and remove cause.

### 2.74.4 17705

---

**@1@: could not read directory "@2@": @3@**

[Description]

could not read directory

[System Processing]

Processing aborts

[Action]

To investigate the cause of the occurrence from the message, and remove cause.

### 2.74.5 17706

---

**@1@: could not stat file "@2@": @3@**

[Description]

could not stat file

[System Processing]

Processing aborts

[Action]

To investigate the cause of the occurrence from the message, and remove cause.

### 2.74.6 17707

---

**@1@: could not open file "@2@": @3@**

[Description]

could not open file

[System Processing]

Processing aborts

[Action]

To investigate the cause of the occurrence from the message, and remove cause.

### 2.74.7 17708

---

---

### **@1@: directory name too long**

#### [Description]

directory name too long

#### [System Processing]

Processing aborts

#### [Action]

To investigate the cause of the occurrence from the message, and remove cause.

---

## **2.74.8 17709**

---

### **@1@: multiple "=" signs in tablespace mapping**

#### [Description]

multiple signs in tablespace mapping

#### [System Processing]

Processing aborts

#### [Action]

To investigate the cause of the occurrence from the message, and remove cause.

---

## **2.74.9 17710**

---

### **@1@: invalid tablespace mapping format "@2@", must be "OLDDIR=NEWDIR"**

#### [Description]

invalid tablespace mapping format must be OLDDIR=NEWDIR

#### [System Processing]

Processing aborts

#### [Action]

To investigate the cause of the occurrence from the message, and remove cause.

---

## **2.74.10 17711**

---

### **@1@: old directory is not an absolute path in tablespace mapping: @2@**

#### [Description]

old directory is not an absolute path in tablespace mapping

#### [System Processing]

Processing aborts

#### [Action]

To investigate the cause of the occurrence from the message, and remove cause.

---

## **2.74.11 17712**

---

### **@1@: new directory is not an absolute path in tablespace mapping: @2@**

[Description]

new directory is not an absolute path in tablespace mapping

[System Processing]

Processing aborts

[Action]

To investigate the cause of the occurrence from the message, and remove cause.

## 2.74.12 17713

---

### @1@: transfer rate "@2@" is not a valid value

[Description]

backup transfer rate is not a valid value

[System Processing]

Processing aborts

[Action]

To investigate the cause of the occurrence from the message, and remove cause.

## 2.74.13 17714

---

### @1@: invalid transfer rate "@2@" : @3@

[Description]

invalid transfer rate

[System Processing]

Processing aborts

[Action]

To investigate the cause of the occurrence from the message, and remove cause.

## 2.74.14 17715

---

### @1@: transfer rate must be greater than zero

[Description]

transfer rate must be greater than zero

[System Processing]

Processing aborts

[Action]

To investigate the cause of the occurrence from the message, and remove cause.

## 2.74.15 17716

---

### @1@: invalid --max-rate unit: "@2@"

[Description]

invalid --max-rate unit

[System Processing]

Processing aborts

[Action]

To investigate the cause of the occurrence from the message, and remove cause.

## 2.74.16 17717

---

**@1@: transfer rate "@2@" exceeds integer range**

[Description]

Transfer rate exceeds integer range

[System Processing]

Processing aborts

[Action]

To investigate the cause of the occurrence from the message, and remove cause.

## 2.74.17 17718

---

**@1@: transfer rate "@2@" is out of range**

[Description]

Transfer rate is out of range

[System Processing]

Processing aborts

[Action]

To investigate the cause of the occurrence from the message, and remove cause.

## 2.74.18 17719

---

**@1@: incompatible server version @2@**

[Description]

incompatible server version

[System Processing]

Processing aborts

[Action]

To investigate the cause of the occurrence from the message, and remove cause.

## 2.74.19 17720

---

**@1@: server returned unexpected response to BASE\_BACKUP command; got @2@ rows and @3@ fields, expected @4@ rows and @5@ fields**

[Description]

server returned unexpected response to BASE\_BACKUP command; got rows and fields, expected rows and fields

[System Processing]

Processing aborts

[Action]

To investigate the cause of the occurrence from the message, and remove cause.

## 2.74.20 17721

---

**@1@: invalid wal-method option "@2@", must be "fetch", "stream", or "none"**

[Description]

invalid xlog-method option : must be fetch or stream

[System Processing]

Processing aborts

[Action]

To investigate the cause of the occurrence from the message, and remove cause.

## 2.74.21 17722

---

**@1@: WAL directory location can only be specified in plain mode**

[Description]

transaction log directory location can only be specified in plain mode

[System Processing]

Processing aborts

[Action]

To investigate the cause of the occurrence from the message, and remove cause.

## 2.74.22 17723

---

**@1@: could not create symbolic link "@2@" : @3@**

[Description]

could not create symbolic link

[System Processing]

Processing aborts

[Action]

To investigate the cause of the occurrence from the message, and remove cause.

## 2.74.23 17724

---

**@1@: symlinks are not supported on this platform**

[Description]

symlinks are not supported on this platform

[System Processing]

Processing aborts

[Action]

To investigate the cause of the occurrence from the message, and remove cause.

## 2.74.24 17725

---

**@1 @: cannot use --create-slot together with --drop-slot**

[Description]

cannot use --create-slot together with --drop-slot

[System Processing]

Processing aborts

[Action]

To investigate the cause of the occurrence from the message, and remove cause.

## 2.74.25 17726

---

**@1 @: @2@ needs a slot to be specified using --slot**

[Description]

needs a slot to be specified using --slot

[System Processing]

Processing aborts

[Action]

To investigate the cause of the occurrence from the message, and remove cause.

## 2.74.26 17727

---

**@1 @: could not fsync log file "@2@": @3@**

[Description]

could not fsync log file

[System Processing]

Processing aborts

[Action]

To investigate the cause of the occurrence from the message, and remove cause.

## 2.74.27 17728

---

**@1 @: could not open log file "@2@": @3@**

[Description]

could not open log file

[System Processing]

Processing aborts

[Action]

To investigate the cause of the occurrence from the message, and remove cause.

## 2.74.28 17729

---

### @1@: invalid fsync interval "@2@"

[Description]

invalid fsync interval

[System Processing]

Processing aborts

[Action]

To investigate the cause of the occurrence from the message, and remove cause.

## 2.74.29 17730

---

### @1@: could not parse start position "@2@"

[Description]

could not parse start position

[System Processing]

Processing aborts

[Action]

To investigate the cause of the occurrence from the message, and remove cause.

## 2.74.30 17731

---

### @1@: no slot specified

[Description]

no slot specified

[System Processing]

Processing aborts

[Action]

To investigate the cause of the occurrence from the message, and remove cause.

## 2.74.31 17732

---

### @1@: no target file specified

[Description]

no target file specified

[System Processing]

Processing aborts

[Action]

To investigate the cause of the occurrence from the message, and remove cause.

## 2.74.32 17733

---

---

### @1@: no database specified

#### [Description]

no database specified

#### [System Processing]

Processing aborts

#### [Action]

To investigate the cause of the occurrence from the message, and remove cause.

---

## 2.74.33 17734

---

### @1@: at least one action needs to be specified

#### [Description]

at least one action needs to be specified

#### [System Processing]

Processing aborts

#### [Action]

To investigate the cause of the occurrence from the message, and remove cause.

---

## 2.74.34 17735

---

### @1@: cannot use --create-slot or --start together with --drop-slot

#### [Description]

cannot use --create-slot or --start together with --drop-slot

#### [System Processing]

Processing aborts

#### [Action]

To investigate the cause of the occurrence from the message, and remove cause.

---

## 2.74.35 17736

---

### @1@: cannot use --create-slot or --drop-slot together with --startpos

#### [Description]

cannot use --create-slot or --drop-slot together with --startpos

#### [System Processing]

Processing aborts

#### [Action]

To investigate the cause of the occurrence from the message, and remove cause.

---

## 2.74.36 17737

---

### @1@: could not establish database-specific replication connection



[Description]

could not establish database-specific replication connection

[System Processing]

Processing aborts

[Action]

To investigate the cause of the occurrence from the message, and remove cause.

## 2.74.37 17738

---

**@1@: could not create archive status file "@2@": @3@**

[Description]

could not create archive status file

[System Processing]

Processing aborts

[Action]

To investigate the cause of the occurrence from the message, and remove cause.

## 2.74.38 17740

---

**@1@: server reported unexpected history file name for timeline @2@: @3@**

[Description]

server reported unexpected history file name for timeline

[System Processing]

Processing aborts

[Action]

To investigate the cause of the occurrence from the message, and remove cause.

## 2.74.39 17741

---

**@1@: could not create timeline history file "@2@": @3@**

[Description]

could not create timeline history file

[System Processing]

Processing aborts

[Action]

To investigate the cause of the occurrence from the message, and remove cause.

## 2.74.40 17742

---

**@1@: could not write timeline history file "@2@": @3@**

[Description]

could not write timeline history file

[System Processing]

Processing aborts

[Action]

To investigate the cause of the occurrence from the message, and remove cause.

## 2.74.41 17743

---

**@1@: could not rename file "@2@" to "@3@" : @4@**

[Description]

could not rename file

[System Processing]

Processing aborts

[Action]

To investigate the cause of the occurrence from the message, and remove cause.

## 2.74.42 17744

---

**@1@: incompatible server version @2@; client does not support streaming from server versions older than @3@**

[Description]

incompatible server version; client does not support streaming from server versions older than

[System Processing]

Processing aborts

[Action]

To investigate the cause of the occurrence from the message, and remove cause.

## 2.74.43 17745

---

**@1@: incompatible server version @2@; client does not support streaming from server versions newer than @3@**

[Description]

incompatible server version; client does not support streaming from server versions newer than

[System Processing]

Processing aborts

[Action]

To investigate the cause of the occurrence from the message, and remove cause.

## 2.74.44 17746

---

**@1@: starting timeline @2@ is not present in the server**

[Description]

starting timeline is not present in the server

[System Processing]

Processing aborts

[Action]

To investigate the cause of the occurrence from the message, and remove cause.

## 2.74.45 17747

---

**@1@: server reported unexpected next timeline @2@, following timeline @3@**

[Description]

server reported unexpected next timeline, following timeline

[System Processing]

Processing aborts

[Action]

To investigate the cause of the occurrence from the message, and remove cause.

## 2.74.46 17748

---

**@1@: server stopped streaming timeline @2@ at @3@/@4@, but reported next timeline @5@ to begin at @6@/@7@**

[Description]

server stopped streaming a timeline, but reported next timeline

[System Processing]

Processing aborts

[Action]

To investigate the cause of the occurrence from the message, and remove cause.

## 2.74.47 17749

---

**@1@: unexpected result set after end-of-timeline: got @2@ rows and @3@ fields, expected @4@ rows and @5@ fields**

[Description]

unexpected result set after end-of-timeline: got unexpected rows and fields

[System Processing]

Processing aborts

[Action]

To investigate the cause of the occurrence from the message, and remove cause.

## 2.74.48 17750

---

**@1@: could not parse next timeline's starting point "@2@"**

[Description]

could not parse next timeline's starting point

[System Processing]

Processing aborts

[Action]

To investigate the cause of the occurrence from the message, and remove cause.

## 2.74.49 17751

---

**@1@: invalid socket: @2@**

[Description]

socket not open

[System Processing]

Processing aborts

[Action]

To investigate the cause of the occurrence from the message, and remove cause.

## 2.74.50 17752

---

**@1@: could not send copy-end packet: @2@**

[Description]

could not send copy-end packet

[System Processing]

Processing aborts

[Action]

To investigate the cause of the occurrence from the message, and remove cause.

## 2.74.51 17753

---

**@1@: could not connect to server: @2@**

[Description]

could not connect to server

[System Processing]

Processing aborts

[Action]

To investigate the cause of the occurrence from the message, and remove cause.

## 2.74.52 17754

---

**@1@: could not create replication slot "@2@": got @3@ rows and @4@ fields, expected @5@ rows and @6@ fields**

[Description]

could not create replication slot : got unexpected rows and fields

[System Processing]

Processing aborts

[Action]

To investigate the cause of the occurrence from the message, and remove cause.

## 2.74.53 17755

---

**@1@: could not drop replication slot "@2@": got @3@ rows and @4@ fields, expected @5@ rows and @6@ fields**

[Description]

could not drop replication slot : got rows and fields mismatch with, expected rows and fields

[System Processing]

Processing aborts

[Action]

To investigate the cause of the occurrence from the message, and remove cause.

## 2.74.54 17758

---

**@1@: WSAStartup failed: @2@**

[Description]

WSAStartup failed

[System Processing]

Processing aborts

[Action]

To investigate the cause of the occurrence from the message, and remove cause.

## 2.74.55 17759

---

**could not create communication channels: @1@**

[Description]

could not create communication channels

[System Processing]

Processing aborts

[Action]

To investigate the cause of the occurrence from the message, and remove cause.

## 2.74.56 17761

---

**unrecognized command received from master: "@1@"**

[Description]

unrecognized command on communication channel

[System Processing]

Processing aborts

[Action]

To investigate the cause of the occurrence from the message, and remove cause.

## 2.74.57 17762

---

**invalid message received from worker: "@1@"**

[Description]

invalid message received from worker

[System Processing]

Processing aborts

[Action]

To investigate the cause of the occurrence from the message, and remove cause.

## 2.74.58 17764

---

**could not write to the communication channel: @1@**

[Description]

could not write to the communication channel

[System Processing]

Processing aborts

[Action]

To investigate the cause of the occurrence from the message, and remove cause.

## 2.74.59 17765

---

**select() failed: @1@**

[Description]

error in ListenToWorkers()

[System Processing]

Processing aborts

[Action]

To investigate the cause of the occurrence from the message, and remove cause.

## 2.74.60 17766

---

**pgpipe: could not create socket: error code @1@**

[Description]

pgpipe: could not create socket

[System Processing]

Processing aborts

[Action]

To investigate the cause of the occurrence from the message, and remove cause.

## 2.74.61 17767

---

### [pgpipe: could not bind: error code @1@](#)

[Description]

pgpipe: could not bind

[System Processing]

Processing aborts

[Action]

To investigate the cause of the occurrence from the message, and remove cause.

## 2.74.62 17768

---

### [pgpipe: could not listen: error code @1@](#)

[Description]

pgpipe: could not listen

[System Processing]

Processing aborts

[Action]

To investigate the cause of the occurrence from the message, and remove cause.

## 2.74.63 17769

---

### [pgpipe: getsockname\(\) failed: error code @1@](#)

[Description]

pgpipe: getsockname() failed

[System Processing]

Processing aborts

[Action]

To investigate the cause of the occurrence from the message, and remove cause.

## 2.74.64 17770

---

### [pgpipe: could not create second socket: error code @1@](#)

[Description]

pgpipe: could not create second socket

[System Processing]

Processing aborts

[Action]

To investigate the cause of the occurrence from the message, and remove cause.

## 2.74.65 17771

---

### **pgpipe: could not connect socket: error code @1@**

#### [Description]

pgpipe: could not connect socket

#### [System Processing]

Processing aborts

#### [Action]

To investigate the cause of the occurrence from the message, and remove cause.

## 2.74.66 17773

---

### **unexpected COPY statement syntax: "@1@"**

#### [Description]

unexpected COPY statement syntax

#### [System Processing]

Processing aborts

#### [Action]

To investigate the cause of the occurrence from the message, and remove cause.

## 2.74.67 17774

---

### **options -s/--schema-only and -a/--data-only cannot be used together**

#### [Description]

options -s/--schema-only and -a/--data-only cannot be used together

#### [System Processing]

Processing aborts

#### [Action]

To investigate the cause of the occurrence from the message, and remove cause.

## 2.74.68 17775

---

### **options -c/--clean and -a/--data-only cannot be used together**

#### [Description]

options -c/--clean and -a/--data-only cannot be used together

#### [System Processing]

Processing aborts

#### [Action]

To investigate the cause of the occurrence from the message, and remove cause.

## 2.74.69 17776

---



---

### **option --if-exists requires option -c/--clean**

[Description]

option --if-exists requires option -c/--clean

[System Processing]

Processing aborts

[Action]

To investigate the cause of the occurrence from the message, and remove cause.

---

## **2.74.70 17777**

---

### **@1@: invalid number of parallel jobs**

[Description]

%s: invalid number of parallel jobs

[System Processing]

Processing aborts

[Action]

To investigate the cause of the occurrence from the message, and remove cause.

---

## **2.74.71 17778**

---

### **parallel backup only supported by the directory format**

[Description]

parallel backup only supported by the directory format

[System Processing]

Processing aborts

[Action]

To investigate the cause of the occurrence from the message, and remove cause.

---

## **2.74.72 17779**

---

### **Exported snapshots are not supported by this server version.**

[Description]

Exported snapshots are not supported by this server version

[System Processing]

Processing aborts

[Action]

To investigate the cause of the occurrence from the message, and remove cause.

---

## **2.74.73 17780**

---

### **unexpected policy command type: @1@**

[Description]

unexpected policy command type

[System Processing]

Processing aborts

[Action]

To investigate the cause of the occurrence from the message, and remove cause.

---

## 2.74.74 17781

---

**@1@: options -g/--globals-only and -r/--roles-only cannot be used together**

[Description]

options -g/--globals-only and -r/--roles-only cannot be used together

[System Processing]

Processing aborts

[Action]

To investigate the cause of the occurrence from the message, and remove cause.

---

## 2.74.75 17782

---

**@1@: options -g/--globals-only and -t/--tablespaces-only cannot be used together**

[Description]

options -g/--globals-only and -t/--tablespaces-only cannot be used together

[System Processing]

Processing aborts

[Action]

To investigate the cause of the occurrence from the message, and remove cause.

---

## 2.74.76 17783

---

**@1@: option --if-exists requires option -c/--clean**

[Description]

option --if-exists requires option -c/--clean

[System Processing]

Processing aborts

[Action]

To investigate the cause of the occurrence from the message, and remove cause.

---

## 2.74.77 17784

---

**@1@: options -r/--roles-only and -t/--tablespaces-only cannot be used together**

[Description]

options -r/--roles-only and -t/--tablespaces-only cannot be used together

[System Processing]

Processing aborts

[Action]

To investigate the cause of the occurrence from the message, and remove cause.

---

## 2.74.78 17785

---

**@1@: options -d/--dbname and -f/--file cannot be used together**

[Description]

options -d/--dbname and -f/--file cannot be used together

[System Processing]

Processing aborts

[Action]

To investigate the cause of the occurrence from the message, and remove cause.

---

## 2.74.79 17786

---

**@1@: options -c/--clean and -a/--data-only cannot be used together**

[Description]

options -c/--clean and -a/--data-only cannot be used together

[System Processing]

Processing aborts

[Action]

To investigate the cause of the occurrence from the message, and remove cause.

---

## 2.74.80 17787

---

**@1@: cannot specify both --single-transaction and multiple jobs**

[Description]

cannot specify both --single-transaction and multiple jobs

[System Processing]

Processing aborts

[Action]

To investigate the cause of the occurrence from the message, and remove cause.

---

## 2.74.81 17788

---

**@1@: could not start server: @2@**

[Description]

could not start server

[System Processing]

Processing aborts

[Action]

To investigate the cause of the occurrence from the message, and remove cause.

## 2.74.82 17789

---

### @1@: could not start server: error code @2@

[Description]

could not start server: error code

[System Processing]

Processing aborts

[Action]

To investigate the cause of the occurrence from the message, and remove cause.

## 2.74.83 17790

---

### encoding conversion error on line @1@

[Description]

encoding conversion error on line

[System Processing]

Processing aborts

[Action]

To investigate the cause of the occurrence from the message, and remove cause.

## 2.74.84 17791

---

### invalid value for numeric type "@1@" on line @2@

[Description]

invalid value for numeric type on line

[System Processing]

Processing aborts

[Action]

To investigate the cause of the occurrence from the message, and remove cause.

## 2.74.85 17793

---

### @1@: could not locate my own executable path

[Description]

could not locate my own executable path

[System Processing]

Processing aborts

[Action]

To investigate the cause of the occurrence from the message, and remove cause.

## 2.74.86 17794

---

### lookup failed for type @1@

[Description]

lookup failed for type

[System Processing]

Processing aborts

[Action]

To investigate the cause of the occurrence from the message, and remove cause.

## 2.74.87 17795

---

### didn't get a return item from function

[Description]

didn't get a return item from function

[System Processing]

Processing aborts

[Action]

To investigate the cause of the occurrence from the message, and remove cause.

## 2.74.88 17796

---

### couldn't fetch \$\_TD

[Description]

couldn't fetch \$\_TD

[System Processing]

Processing aborts

[Action]

To investigate the cause of the occurrence from the message, and remove cause.

## 2.74.89 17797

---

### didn't get a return item from trigger function

[Description]

didn't get a return item from trigger function

[System Processing]

Processing aborts

[Action]

To investigate the cause of the occurrence from the message, and remove cause.

## 2.74.90 17798

---

---

### event trigger functions cannot have declared arguments

[Description]

event trigger functions cannot have declared arguments

[System Processing]

Processing aborts

[Action]

To investigate the cause of the occurrence from the message, and remove cause.

---

## 2.74.91 17799

---

### GET STACKED DIAGNOSTICS cannot be used outside an exception handler

[Description]

GET STACKED DIAGNOSTICS cannot be used outside an exception handler

[System Processing]

Processing aborts

[Action]

To investigate the cause of the occurrence from the message, and remove cause.

---

## 2.75 Message Numbers Beginning with 17800

---

### 2.75.1 17800

---

#### cannot return non-composite value from function returning composite type

[Description]

cannot return non-composite value from function returning composite type

[System Processing]

Processing aborts

[Action]

To investigate the cause of the occurrence from the message, and remove cause.

---

### 2.75.2 17804

---

#### @1@ cannot be used as a role name here

[Description]

Reserved name cannot be used as a role name here

[System Processing]

Processing aborts

[Action]

To investigate the cause of the occurrence from the message, and remove cause.

### 2.75.3 17805

---

#### @1@ is not allowed with UNION/INTERSECT/EXCEPT

[Description]

Locking clause is not allowed with UNION/INTERSECT/EXCEPT

[System Processing]

Processing aborts

[Action]

To investigate the cause of the occurrence from the message, and remove cause.

### 2.75.4 17806

---

#### @1@: could not access directory "@2@": @3@

[Description]

Failure in accessing directory

[System Processing]

Processing aborts

[Action]

To investigate the cause of the occurrence from the message, and remove cause.

### 2.75.5 17807

---

#### @1@: could not allocate SIDs: error code @2@

[Description]

Failure in allocating SIDs

[System Processing]

Processing aborts

[Action]

To investigate the cause of the occurrence from the message, and remove cause.

### 2.75.6 17808

---

#### @1@: could not change permissions of "@2@": @3@

[Description]

Failure in changing the permissions of a file/directory

[System Processing]

Processing aborts

[Action]

To investigate the cause of the occurrence from the message, and remove cause.

### 2.75.7 17809

---

---

**@1@: could not close directory "@2@": @3@**

[Description]

Failure in closing directory

[System Processing]

Processing aborts

[Action]

To investigate the cause of the occurrence from the message, and remove cause.

---

## 2.75.8 17810

---

**@1@: could not close directory "@2@": @3@**

[Description]

Failure in closing a directory

[System Processing]

Processing aborts

[Action]

To investigate the cause of the occurrence from the message, and remove cause.

---

## 2.75.9 17811

---

**@1@: could not create restricted token: error code @2@**

[Description]

Failure in creating restricted token

[System Processing]

Processing aborts

[Action]

To investigate the cause of the occurrence from the message, and remove cause.

---

## 2.75.10 17812

---

**@1@: could not fsync file "@2@": @3@**

[Description]

Failure in syncing the file

[System Processing]

Processing aborts

[Action]

To investigate the cause of the occurrence from the message, and remove cause.

---

## 2.75.11 17813

---

**@1@: could not get exit code from subprocess: error code @2@**



[Description]

Failure in getting the exit code of a child process

[System Processing]

Processing aborts

[Action]

To investigate the cause of the occurrence from the message, and remove cause.

## 2.75.12 17816

---

**@1@: could not open process token: error code @2@**

[Description]

Failure in opening process token

[System Processing]

Processing aborts

[Action]

To investigate the cause of the occurrence from the message, and remove cause.

## 2.75.13 17818

---

**@1@: could not read directory "@2@": @3@**

[Description]

Failure in reading from a directory

[System Processing]

Processing aborts

[Action]

To investigate the cause of the occurrence from the message, and remove cause.

## 2.75.14 17819

---

**@1@: could not read file "@2@": @3@**

[Description]

Failure in reading the file

[System Processing]

Processing aborts

[Action]

To investigate the cause of the occurrence from the message, and remove cause.

## 2.75.15 17821

---

**@1@: could not re-execute with restricted token: error code @2@**

[Description]

re-executing with a restricted token is not allowed

[System Processing]

Processing aborts

[Action]

To investigate the cause of the occurrence from the message, and remove cause.

## 2.75.16 17822

---

**@1@: could not remove promote signal file "@2@": @3@**

[Description]

Failure in removing promote signal file

[System Processing]

Processing aborts

[Action]

To investigate the cause of the occurrence from the message, and remove cause.

## 2.75.17 17823

---

**@1@: could not start process for command "@2@": error code @3@**

[Description]

Process start failed

[System Processing]

Processing aborts

[Action]

To investigate the cause of the occurrence from the message, and remove cause.

## 2.75.18 17824

---

**@1@: could not write @2@ bytes to log file "@3@": @4@**

[Description]

Failure in writing to a file

[System Processing]

Processing aborts

[Action]

To investigate the cause of the occurrence from the message, and remove cause.

## 2.75.19 17825

---

**@1@: directory "@2@" does not exist**

[Description]

directory doesn't exist

[System Processing]

Processing aborts

[Action]

To investigate the cause of the occurrence from the message, and remove cause.

## 2.75.20 17826

---

### @1 @: directory "@2@" is not a database cluster directory

[Description]

directory is not a database cluster directory

[System Processing]

Processing aborts

[Action]

To investigate the cause of the occurrence from the message, and remove cause.

## 2.75.21 17827

---

### @1 @: invalid argument for option -f: "@2@"

[Description]

Invalid argument

[System Processing]

Processing aborts

[Action]

To investigate the cause of the occurrence from the message, and remove cause.

## 2.75.22 17828

---

### @1 @: invalid argument for option -t: "@2@"

[Description]

Invalid argument

[System Processing]

Processing aborts

[Action]

To investigate the cause of the occurrence from the message, and remove cause.

## 2.75.23 17829

---

### @1 @: keystore location "@2@" is too long

[Description]

keystore location is more than 1024 characters

[System Processing]

Processing aborts

[Action]

To investigate the cause of the occurrence from the message, and remove cause.

## 2.75.24 17830

---

### @1@: oldest multitransaction ID (-m) must not be 0

#### [Description]

The provided oldest multitransaction ID (-m) must not be 0

#### [System Processing]

Processing aborts

#### [Action]

To investigate the cause of the occurrence from the message, and remove cause.

## 2.75.25 17832

---

### @1@: out of memory

#### [Description]

out of memory

#### [System Processing]

Processing aborts

#### [Action]

To investigate the cause of the occurrence from the message, and remove cause.

## 2.75.26 17833

---

### @1@: replication connection using slot "@2@" is unexpectedly database specific

#### [Description]

replication connection using slot specified is unexpectedly database specific

#### [System Processing]

Processing aborts

#### [Action]

To investigate the cause of the occurrence from the message, and remove cause.

## 2.75.27 17834

---

### @1@: the PID file "@2@" is empty

#### [Description]

Wrong PID file is found, it is empty

#### [System Processing]

Processing aborts

#### [Action]

To investigate the cause of the occurrence from the message, and remove cause.

## 2.75.28 17835

---

---

### **@1@: too many command-line arguments (first is "@2@")**

[Description]

too many command-line arguments

[System Processing]

Processing aborts

[Action]

To investigate the cause of the occurrence from the message, and remove cause.

---

## **2.75.29 17836**

---

### **@1@: transaction ID (-c) must be either 0 or greater than or equal to 2**

[Description]

Provided transaction ID (-c) must be either 0 or greater than or equal to 2

[System Processing]

Processing aborts

[Action]

To investigate the cause of the occurrence from the message, and remove cause.

---

## **2.75.30 17837**

---

### **@1@: unexpected response to TIMELINE\_HISTORY command: got @2@ rows and @3@ fields, expected @4@ rows and @5@ fields**

[Description]

Response from server to TIMELINE\_HISTORY command is wrong from the expected

[System Processing]

Processing aborts

[Action]

To investigate the cause of the occurrence from the message, and remove cause.

---

## **2.75.31 17838**

---

### **"@1@" is a symbolic link, but symbolic links are not supported on this platform**

[Description]

Symbolic links are not supported in this platform

[System Processing]

Processing aborts

[Action]

To investigate the cause of the occurrence from the message, and remove cause.

---

## **2.75.32 17839**

---

### **"@1@" is not a BRIN index**

[Description]

The provided index is not a BRIN index

[System Processing]

Processing aborts

[Action]

To investigate the cause of the occurrence from the message, and remove cause.

## 2.75.33 17840

---

### ["@1@" is not a directory or symbolic link](#)

[Description]

Specified path is not a directory or symbolic link

[System Processing]

Processing aborts

[Action]

To investigate the cause of the occurrence from the message, and remove cause.

## 2.75.34 17841

---

### ["@1@" is not a directory](#)

[Description]

The specified path is not a directory

[System Processing]

Processing aborts

[Action]

To investigate the cause of the occurrence from the message, and remove cause.

## 2.75.35 17842

---

### ["@1@" is not a regular file](#)

[Description]

The specified file is not a regular file

[System Processing]

Processing aborts

[Action]

To investigate the cause of the occurrence from the message, and remove cause.

## 2.75.36 17843

---

### ["@1@" is not a symbolic link](#)

[Description]

The specified path/file is not a symbolic link

[System Processing]

Processing aborts

[Action]

To investigate the cause of the occurrence from the message, and remove cause.

## 2.75.37 17844

---

**"@1@" is not a table, view, materialized view, sequence, or foreign table**

[Description]

Object is not a table, view, materialized view, sequence, or foreign table to do the alter relation

[System Processing]

Processing aborts

[Action]

To investigate the cause of the occurrence from the message, and remove cause.

## 2.75.38 17845

---

**"@1@" : stopping truncate due to conflicting lock request**

[Description]

Truncating table is stopped due to conflicting lock request by vacuum

[System Processing]

Processing aborts

[Action]

To investigate the cause of the occurrence from the message, and remove cause.

## 2.75.39 17846

---

**\\watch cannot be used with an empty query**

[Description]

\\watch comamnd cannot be used with an empty query

[System Processing]

Processing aborts

[Action]

To investigate the cause of the occurrence from the message, and remove cause.

## 2.75.40 17847

---

**\\watch cannot be used with COPY**

[Description]

\\watch command cannot be used along with COPY command

[System Processing]

Processing aborts

[Action]

To investigate the cause of the occurrence from the message, and remove cause.

## 2.75.41 17848

---

### aggregate cannot accept shell type @1@

[Description]

Shell type is not allowed in aggregate functions

[System Processing]

Processing aborts

[Action]

To investigate the cause of the occurrence from the message, and remove cause.

## 2.75.42 17849

---

### aggregates cannot have output arguments

[Description]

Defining aggregates with output arguments is not supported

[System Processing]

Processing aborts

[Action]

To investigate the cause of the occurrence from the message, and remove cause.

## 2.75.43 17850

---

### an ordered-set aggregate with a VARIADIC direct argument must have one VARIADIC aggregated argument of the same data type

[Description]

an ordered-set aggregate with a VARIADIC direct argument must have one VARIADIC aggregated argument of the same data type

[System Processing]

Processing aborts

[Action]

To investigate the cause of the occurrence from the message, and remove cause.

## 2.75.44 17852

---

### argument @1@: key must not be null

[Description]

Invalid key value

[System Processing]

Processing aborts



[Action]

To investigate the cause of the occurrence from the message, and remove cause.

## 2.75.45 17853

---

### argument of lo\_read exceeds integer range

[Description]

The length argument of lo\_read exceeds integer range

[System Processing]

Processing aborts

[Action]

To investigate the cause of the occurrence from the message, and remove cause.

## 2.75.46 17854

---

### argument of lo\_truncate exceeds integer range

[Description]

The length argument of lo\_truncate exceeds integer range

[System Processing]

Processing aborts

[Action]

To investigate the cause of the occurrence from the message, and remove cause.

## 2.75.47 17855

---

### argument of lo\_write exceeds integer range

[Description]

The provided index is not a BRIN index

[System Processing]

Processing aborts

[Action]

To investigate the cause of the occurrence from the message, and remove cause.

## 2.75.48 17856

---

### background worker "@1@": only dynamic background workers can request notification

[Description]

only dynamic background workers can request notification

[System Processing]

Processing aborts

[Action]

To investigate the cause of the occurrence from the message, and remove cause.

## 2.75.49 17857

---

### BKPBLOCK\_HAS\_DATA not set, but data length is @1@ at @2@/@3@

[Description]

BKPBLOCK\_HAS\_DATA not set, but data length is present in WAL record

[System Processing]

Processing aborts

[Action]

To investigate the cause of the occurrence from the message, and remove cause.

## 2.75.50 17858

---

### BKPBLOCK\_HAS\_DATA set, but no data included at @1@/@2@

[Description]

BKPBLOCK\_HAS\_DATA set, but no data in WAL record

[System Processing]

Processing aborts

[Action]

To investigate the cause of the occurrence from the message, and remove cause.

## 2.75.51 17859

---

### BKPBLOCK\_SAME\_REL set but no previous rel at @1@/@2@

[Description]

BKPBLOCK\_SAME\_REL set but no previous rel is provided in WAL record

[System Processing]

Processing aborts

[Action]

To investigate the cause of the occurrence from the message, and remove cause.

## 2.75.52 17860

---

### BKPIMAGE\_HAS\_HOLE not set, but hole offset @1@ length @2@ at @3@/@4@

[Description]

BKPIMAGE\_HAS\_HOLE not set, but hole offset is provided

[System Processing]

Processing aborts

[Action]

To investigate the cause of the occurrence from the message, and remove cause.

## 2.75.53 17861

---

---

**BKPIMAGE\_HAS\_HOLE set, but hole offset @1@ length @2@ block image length @3@ at @4@/@5@**

[Description]

BKPIMAGE\_HAS\_HOLE set, but hole offset is not provided

[System Processing]

Processing aborts

[Action]

To investigate the cause of the occurrence from the message, and remove cause.

---

## 2.75.54 17862

---

**BKPIMAGE\_IS\_COMPRESSED set, but block image length @1@ at @2@/@3@**

[Description]

BKPIMAGE\_IS\_COMPRESSED set, but block image length is not provided.

[System Processing]

Processing aborts

[Action]

To investigate the cause of the occurrence from the message, and remove cause.

---

## 2.75.55 17863

---

**cannot allocate multiple Perl interpreters on this platform**

[Description]

cannot allocate multiple Perl interpreters on this platform

[System Processing]

Processing aborts

[Action]

To investigate the cause of the occurrence from the message, and remove cause.

---

## 2.75.56 17864

---

**cannot alter type of a column used in a policy definition**

[Description]

cannot alter type of a column used in a policy definition

[System Processing]

Processing aborts

[Action]

To investigate the cause of the occurrence from the message, and remove cause.

---

## 2.75.57 17865

---

**cannot call @1@ on a non-object**

[Description]

The parameter is not a Json Object

[System Processing]

Processing aborts

[Action]

To investigate the cause of the occurrence from the message, and remove cause.

## 2.75.58 17866

---

### cannot change logged status of table "@1@" because it is temporary

[Description]

Temporary table logged status cannot be changed

[System Processing]

Processing aborts

[Action]

To investigate the cause of the occurrence from the message, and remove cause.

## 2.75.59 17867

---

### cannot copy from materialized view "@1@"

[Description]

Copy command cannot be executed on a materialized view

[System Processing]

Processing aborts

[Action]

To investigate the cause of the occurrence from the message, and remove cause.

## 2.75.60 17868

---

### cannot delete tuples during a parallel operation

[Description]

Delete operation is not allowed in parallel mode

[System Processing]

Processing aborts

[Action]

To investigate the cause of the occurrence from the message, and remove cause.

## 2.75.61 17869

---

### cannot determine OID of function lo\_lseek64

[Description]

lo\_lseek64 function is not defined

[System Processing]

Processing aborts

[Action]

To investigate the cause of the occurrence from the message, and remove cause.

---

## 2.75.62 17870

---

**cannot determine OID of function lo\_tell64**

[Description]

lo\_tell64 function is not defined

[System Processing]

Processing aborts

[Action]

To investigate the cause of the occurrence from the message, and remove cause.

---

## 2.75.63 17871

---

**cannot determine OID of function lo\_truncate64**

[Description]

lo\_truncate64 function is not defined

[System Processing]

Processing aborts

[Action]

To investigate the cause of the occurrence from the message, and remove cause.

---

## 2.75.64 17872

---

**cannot display a value of a shell type**

[Description]

Shell type cannot be displayed

[System Processing]

Processing aborts

[Action]

To investigate the cause of the occurrence from the message, and remove cause.

---

## 2.75.65 17873

---

**cannot duplicate null pointer (internal error)**

[Description]

The given input is a null pointer

[System Processing]

Processing aborts

[Action]

To investigate the cause of the occurrence from the message, and remove cause.

## 2.75.66 17874

---

### cannot refresh materialized view "@1@" concurrently

[Description]

Cannot refresh materialized view concurrently

[System Processing]

Processing aborts

[Action]

To investigate the cause of the occurrence from the message, and remove cause.

## 2.75.67 17875

---

### cannot set system attribute "@1@"

[Description]

Cannot set system attributes

[System Processing]

Processing aborts

[Action]

To investigate the cause of the occurrence from the message, and remove cause.

## 2.75.68 17876

---

### cannot setup replication origin when one is already setup

[Description]

replication origin is already setup

[System Processing]

Processing aborts

[Action]

To investigate the cause of the occurrence from the message, and remove cause.

## 2.75.69 17877

---

### cannot use DISTINCT with WITHIN GROUP

[Description]

cannot use DISTINCT with WITHIN GROUP

[System Processing]

Processing aborts

[Action]

To investigate the cause of the occurrence from the message, and remove cause.

## 2.75.70 17878

---

### cannot use multiple ORDER BY clauses with WITHIN GROUP

[Description]

cannot use multiple ORDER BY clauses with WITHIN GROUP sql query

[System Processing]

Processing aborts

[Action]

To investigate the cause of the occurrence from the message, and remove cause.

## 2.75.71 17879

---

### cannot use special role specifier in DROP ROLE

[Description]

cannot use special role specifier in DROP ROLE

[System Processing]

Processing aborts

[Action]

To investigate the cause of the occurrence from the message, and remove cause.

## 2.75.72 17880

---

### cannot use VARIADIC with WITHIN GROUP

[Description]

cannot use VARIADIC with WITHIN GROUP

[System Processing]

Processing aborts

[Action]

To investigate the cause of the occurrence from the message, and remove cause.

## 2.75.73 17881

---

### constraint "@1@" of relation "@2@" is not a foreign key constraint

[Description]

constraint is not a foreign key constraint

[System Processing]

Processing aborts

[Action]

To investigate the cause of the occurrence from the message, and remove cause.

## 2.75.74 17882

---

---

### conversion from numeric to Decimal failed

[Description]

conversion from numeric to Decimal failed

[System Processing]

Processing aborts

[Action]

To investigate the cause of the occurrence from the message, and remove cause.

---

## 2.75.75 17883

---

### COPY data transfer failed: @1@

[Description]

Failed in data transfer of COPY command

[System Processing]

Processing aborts

[Action]

To investigate the cause of the occurrence from the message, and remove cause.

---

## 2.75.76 17884

---

### corrupted item pointer: offset = @1@, length = @2@

[Description]

item pointer of a page is corrupted

[System Processing]

Processing aborts

[Action]

To investigate the cause of the occurrence from the message, and remove cause.

---

## 2.75.77 17885

---

### could not change table "@1@" to logged because it references unlogged table "@2@"

[Description]

could not change table logged status because it references unlogged table

[System Processing]

Processing aborts

[Action]

To investigate the cause of the occurrence from the message, and remove cause.

---

## 2.75.78 17886

---

### could not change table "@1@" to unlogged because it references logged table "@2@"



[Description]

could not change table logged status because it references logged table

[System Processing]

Processing aborts

[Action]

To investigate the cause of the occurrence from the message, and remove cause.

## 2.75.79 17887

---

### could not close directory "@1@": @2@

[Description]

Failure in closing a directory

[System Processing]

Processing aborts

[Action]

To investigate the cause of the occurrence from the message, and remove cause.

## 2.75.80 17888

---

### could not close directory "@1@": @2@

[Description]

Failure in closing a directory

[System Processing]

Processing aborts

[Action]

To investigate the cause of the occurrence from the message, and remove cause.

## 2.75.81 17889

---

### could not close file "@1@": @2@

[Description]

Failure in file close

[System Processing]

Processing aborts

[Action]

To investigate the cause of the occurrence from the message, and remove cause.

## 2.75.82 17890

---

### could not close pipe to external command: @1@

[Description]

Failure in closing the pipe command to external command

[System Processing]

Processing aborts

[Action]

To investigate the cause of the occurrence from the message, and remove cause.

## 2.75.83 17891

---

**could not close target file "@1@": @2@**

[Description]

Failure in closing target file

[System Processing]

Processing aborts

[Action]

To investigate the cause of the occurrence from the message, and remove cause.

## 2.75.84 17892

---

**could not convert Python Unicode object to bytes**

[Description]

could not convert Python Unicode object to bytes

[System Processing]

Processing aborts

[Action]

To investigate the cause of the occurrence from the message, and remove cause.

## 2.75.85 17893

---

**could not create any Unix-domain sockets**

[Description]

Failure in creating Unix-domain sockets

[System Processing]

Processing aborts

[Action]

To investigate the cause of the occurrence from the message, and remove cause.

## 2.75.86 17894

---

**could not create directory "@1@": @2@**

[Description]

Failure in creating a directory

[System Processing]

Processing aborts

[Action]

To investigate the cause of the occurrence from the message, and remove cause.

## 2.75.87 17895

---

**could not create internal procedure "@1@": @2@**

[Description]

could not create internal procedure

[System Processing]

Processing aborts

[Action]

To investigate the cause of the occurrence from the message, and remove cause.

## 2.75.88 17896

---

**could not create symbolic link at "@1@": @2@**

[Description]

Failure in creating a symbolic link

[System Processing]

Processing aborts

[Action]

To investigate the cause of the occurrence from the message, and remove cause.

## 2.75.89 17897

---

**could not execute command "@1@": @2@**

[Description]

could not execute command if it is not copy stream

[System Processing]

Processing aborts

[Action]

To investigate the cause of the occurrence from the message, and remove cause.

## 2.75.90 17898

---

**could not import a module for Decimal constructor**

[Description]

Non decimal data found

[System Processing]

Processing aborts

[Action]

To investigate the cause of the occurrence from the message, and remove cause.

## 2.75.91 17899

---

### could not initialize globals

[Description]

could not initialize globals in pl/python function

[System Processing]

Processing aborts

[Action]

To investigate the cause of the occurrence from the message, and remove cause.

## 2.76 Message Numbers Beginning with 17900

---

### 2.76.1 17901

---

#### could not look up effective user ID @1@: @2@

[Description]

Getting the current user details failed

[System Processing]

Processing aborts

[Action]

To investigate the cause of the occurrence from the message, and remove cause.

### 2.76.2 17902

---

#### could not look up local user ID @1@: @2@

[Description]

Lookup user name failed

[System Processing]

Processing aborts

[Action]

To investigate the cause of the occurrence from the message, and remove cause.

### 2.76.3 17903

---

#### could not map dynamic shared memory segment

[Description]

Attaching to a dynamci shared memory segment failed.

[System Processing]

Processing aborts

[Action]

To investigate the cause of the occurrence from the message, and remove cause.

## 2.76.4 17904

---

### could not open directory "@1@": @2@

[Description]

Failure in opening the directory

[System Processing]

Processing aborts

[Action]

To investigate the cause of the occurrence from the message, and remove cause.

## 2.76.5 17905

---

### could not open file "@1@" for reading: @2@

[Description]

Failure in opening a file

[System Processing]

Processing aborts

[Action]

To investigate the cause of the occurrence from the message, and remove cause.

## 2.76.6 17906

---

### could not open file "@1@" for truncation: @2@

[Description]

Failure in opening a file for truncating its size

[System Processing]

Processing aborts

[Action]

To investigate the cause of the occurrence from the message, and remove cause.

## 2.76.7 17907

---

### could not open file "@1@": @2@

[Description]

Failure in opening the file

[System Processing]

Processing aborts

[Action]

To investigate the cause of the occurrence from the message, and remove cause.

## 2.76.8 17908

---

---

### could not open parent table of index @1@

[Description]

Failure in opening the parent relation of an index

[System Processing]

Processing aborts

[Action]

To investigate the cause of the occurrence from the message, and remove cause.

---

## 2.76.9 17909

---

### could not open source file "@1@": @2@

[Description]

Failure in opening a source file

[System Processing]

Processing aborts

[Action]

To investigate the cause of the occurrence from the message, and remove cause.

---

## 2.76.10 17910

---

### could not open target file "@1@": @2@

[Description]

Failure in opening target file

[System Processing]

Processing aborts

[Action]

To investigate the cause of the occurrence from the message, and remove cause.

---

## 2.76.11 17911

---

### could not read directory "@1@": @2@

[Description]

Failure in reading from a directory

[System Processing]

Processing aborts

[Action]

To investigate the cause of the occurrence from the message, and remove cause.

---

## 2.76.12 17912

---

### could not read directory "@1@": @2@

[Description]

Failure in reading from a directory

[System Processing]

Processing aborts

[Action]

To investigate the cause of the occurrence from the message, and remove cause.

## 2.76.13 17913

---

### could not read file "@1@": @2@

[Description]

Failure in reading a file

[System Processing]

Processing aborts

[Action]

To investigate the cause of the occurrence from the message, and remove cause.

## 2.76.14 17914

---

### could not read symbolic link "@1@": @2@

[Description]

Failure in reading a symbolic link

[System Processing]

Processing aborts

[Action]

To investigate the cause of the occurrence from the message, and remove cause.

## 2.76.15 17915

---

### could not read time zone file "@1@": @2@

[Description]

Failure in reading timezone file

[System Processing]

Processing aborts

[Action]

To investigate the cause of the occurrence from the message, and remove cause.

## 2.76.16 17916

---

### could not remove directory "@1@": @2@

[Description]

Failure in removing a directory

[System Processing]

Processing aborts

[Action]

To investigate the cause of the occurrence from the message, and remove cause.

## 2.76.17 17917

---

**could not remove file "@1@": @2@**

[Description]

Failure in removing a file

[System Processing]

Processing aborts

[Action]

To investigate the cause of the occurrence from the message, and remove cause.

## 2.76.18 17918

---

**could not remove symbolic link "@1@": @2@**

[Description]

Failure in removing a symbolic link

[System Processing]

Processing aborts

[Action]

To investigate the cause of the occurrence from the message, and remove cause.

## 2.76.19 17919

---

**could not seek in log file @1@ to offset @2@: @3@**

[Description]

File seek operation is failed

[System Processing]

Processing aborts

[Action]

To investigate the cause of the occurrence from the message, and remove cause.

## 2.76.20 17920

---

**could not seek in source file: @1@**

[Description]

Failure in executing seek system call in source file

[System Processing]

Processing aborts



[Action]

To investigate the cause of the occurrence from the message, and remove cause.

## 2.76.21 17921

---

**could not seek in target file "@1@": @2@**

[Description]

Failure in executing seek system call in target file

[System Processing]

Processing aborts

[Action]

To investigate the cause of the occurrence from the message, and remove cause.

## 2.76.22 17923

---

**could not split return value from trigger: @1@**

[Description]

Trigger return value couldn't be splitted

[System Processing]

Processing aborts

[Action]

To investigate the cause of the occurrence from the message, and remove cause.

## 2.76.23 17924

---

**could not stat file "@1@": @2@**

[Description]

stat system call failed on a file

[System Processing]

Processing aborts

[Action]

To investigate the cause of the occurrence from the message, and remove cause.

## 2.76.24 17925

---

**could not stat file "@1@": @2@**

[Description]

Failure in stat system call

[System Processing]

Processing aborts

[Action]

To investigate the cause of the occurrence from the message, and remove cause.

## 2.76.25 17926

---

**could not truncate file "@1@" to @2@: @3@**

[Description]

Failure in truncating a file

[System Processing]

Processing aborts

[Action]

To investigate the cause of the occurrence from the message, and remove cause.

## 2.76.26 17927

---

**could not write file "@1@": @2@**

[Description]

Failure in writing to a file

[System Processing]

Processing aborts

[Action]

To investigate the cause of the occurrence from the message, and remove cause.

## 2.76.27 17928

---

**could not write to file "@1@", wrote @2@ of @3@: @4@**

[Description]

Failure in writing to a file.

[System Processing]

Processing aborts

[Action]

To investigate the cause of the occurrence from the message, and remove cause.

## 2.76.28 17929

---

**data file "@1@" in source is not a regular file**

[Description]

The data file is not a regular file

[System Processing]

Processing aborts

[Action]

To investigate the cause of the occurrence from the message, and remove cause.

## 2.76.29 17930

---

---

### database connection requirement not indicated during registration

[Description]

database connection requirement not indicated during background worker registration

[System Processing]

Processing aborts

[Action]

To investigate the cause of the occurrence from the message, and remove cause.

---

## 2.76.30 17931

---

### declared name @1@ is already defined

[Description]

declared name has been defined already

[System Processing]

Processing aborts

[Action]

To investigate the cause of the occurrence from the message, and remove cause.

---

## 2.76.31 17934

---

### EVP error code @1@

[Description]

Non zero error message. The error number returned by ERR\_get\_error

[System Processing]

Processing aborts

[Action]

To investigate the cause of the occurrence from the message, and remove cause.

---

## 2.76.32 17935

---

### EVP error code @1@

[Description]

EVP error code

[System Processing]

Processing aborts

[Action]

To investigate the cause of the occurrence from the message, and remove cause.

---

## 2.76.33 17936

---

### FOR value should be positive integer

[Description]

FOR loop value should be positive integer

[System Processing]

Processing aborts

[Action]

To investigate the cause of the occurrence from the message, and remove cause.

## 2.76.34 17937

---

### foreign key referenced-columns list must not contain duplicates

[Description]

The provided foreign key referenced-columns list contain duplicates

[System Processing]

Processing aborts

[Action]

To investigate the cause of the occurrence from the message, and remove cause.

## 2.76.35 17938

---

### foreign-data wrapper "@1@" does not support IMPORT FOREIGN SCHEMA

[Description]

IMPORT FOREIGN SCHEMA doesn't supported by the foerign data wrapper

[System Processing]

Processing aborts

[Action]

To investigate the cause of the occurrence from the message, and remove cause.

## 2.76.36 17939

---

### improper use of "\*"

[Description]

improper use of "\"\*" in the indirection reference

[System Processing]

Processing aborts

[Action]

To investigate the cause of the occurrence from the message, and remove cause.

## 2.76.37 17941

---

### initial position must not be null

[Description]

First member of the array must not be nul

[System Processing]

Processing aborts

[Action]

To investigate the cause of the occurrence from the message, and remove cause.

---

## 2.76.38 17942

---

**invalid action (CREATE) for regular file**

[Description]

Regular files are created with open\_target\_file function, not with this

[System Processing]

Processing aborts

[Action]

To investigate the cause of the occurrence from the message, and remove cause.

---

## 2.76.39 17943

---

**invalid block\_id @1@ at @2@/@3@**

[Description]

invalid block\_id in WAL record

[System Processing]

Processing aborts

[Action]

To investigate the cause of the occurrence from the message, and remove cause.

---

## 2.76.40 17944

---

**Invalid character value.**

[Description]

Invalid XML character value.

[System Processing]

Processing aborts

[Action]

To investigate the cause of the occurrence from the message, and remove cause.

---

## 2.76.41 17945

---

**invalid compressed image at @1@/@2@, block @3@**

[Description]

The provided index is not a BRIN index

[System Processing]

Processing aborts

[Action]

To investigate the cause of the occurrence from the message, and remove cause.

## 2.76.42 17947

---

### invalid input syntax for type @1@: "@2@"

[Description]

invalid input syntax for type txid\_snapshot

[System Processing]

Processing aborts

[Action]

To investigate the cause of the occurrence from the message, and remove cause.

## 2.76.43 17948

---

### invalid line number: @1@

[Description]

Provided line number is wrong in the sql query

[System Processing]

Processing aborts

[Action]

To investigate the cause of the occurrence from the message, and remove cause.

## 2.76.44 17949

---

### invalid magic number in dynamic shared memory segment

[Description]

Invalid dynamic shared memory segment

[System Processing]

Processing aborts

[Action]

To investigate the cause of the occurrence from the message, and remove cause.

## 2.76.45 17950

---

### invalid MultiXactId: @1@

[Description]

Invalid multixactid parameter

[System Processing]

Processing aborts

[Action]

To investigate the cause of the occurrence from the message, and remove cause.

## 2.76.46 17951

---

**invalid value "@1@" for "@2@"**

[Description]

Invalid argument

[System Processing]

Processing aborts

[Action]

To investigate the cause of the occurrence from the message, and remove cause.

## 2.76.47 17952

---

**invalid value for recovery parameter "@1@": "@2@"**

[Description]

Invalid recovery configuration parameter

[System Processing]

Processing aborts

[Action]

To investigate the cause of the occurrence from the message, and remove cause.

## 2.76.48 17953

---

**invalid value in ECOBPG\_NCHAR on line @1@. The valid value is UTF16LE/ UTF16BE/ UTF32LE/ UTF32BE/ SJIS/ COBOL\_EUC.**

[Description]

Invalid ECOBPG\_NCHAR environment variable value

[System Processing]

Processing aborts

[Action]

To investigate the cause of the occurrence from the message, and remove cause.

## 2.76.49 17954

---

**Junk view columns are not updatable.**

[Description]

Write operation Junk view columns are not updatable.

[System Processing]

Processing aborts

[Action]

To investigate the cause of the occurrence from the message, and remove cause.

## 2.76.50 17955

---

### length of nvarchar type is not assigned

[Description]

length of nvarchar type is not assigned

[System Processing]

Processing aborts

[Action]

To investigate the cause of the occurrence from the message, and remove cause.

## 2.76.51 17956

---

### local user with ID @1@ does not exist

[Description]

Lookup user name failed

[System Processing]

Processing aborts

[Action]

To investigate the cause of the occurrence from the message, and remove cause.

## 2.76.52 17957

---

### lost connection to parallel worker

[Description]

Error while reading message queue may caused the worker to be shutdown

[System Processing]

Processing aborts

[Action]

To investigate the cause of the occurrence from the message, and remove cause.

## 2.76.53 17958

---

### Malformed declaration: missing version.

[Description]

Version number missing in xml document/content

[System Processing]

Processing aborts

[Action]

To investigate the cause of the occurrence from the message, and remove cause.

## 2.76.54 17959

---



---

### Missing encoding in text declaration.

[Description]

missing encoding in xml document/content

[System Processing]

Processing aborts

[Action]

To investigate the cause of the occurrence from the message, and remove cause.

---

## 2.76.55 17960

---

### more than one row returned for \gset

[Description]

more than one row returned for \gset command

[System Processing]

Processing aborts

[Action]

To investigate the cause of the occurrence from the message, and remove cause.

---

## 2.76.56 17961

---

### must be owner of event trigger @1@

[Description]

must be owner of the even trigger

[System Processing]

Processing aborts

[Action]

To investigate the cause of the occurrence from the message, and remove cause.

---

## 2.76.57 17962

---

### national characters is not supported on non-utf8 databases.

[Description]

national characters is not supported on non-utf8 databases.

[System Processing]

Processing aborts

[Action]

To investigate the cause of the occurrence from the message, and remove cause.

---

## 2.76.58 17963

---

### neither BKPIMAGE\_HAS\_HOLE nor BKPIMAGE\_IS\_COMPRESSED set, but block image length is @1@ at @2@/@3@

[Description]

neither BKPIMAGE\_HAS\_HOLE nor BKPIMAGE\_IS\_COMPRESSED set, but block impage length is provided

[System Processing]

Processing aborts

[Action]

To investigate the cause of the occurrence from the message, and remove cause.

## 2.76.59 17964

---

### **nested service specifications not supported in service file "@1@", line @2@**

[Description]

nested service specifications not supported in service file

[System Processing]

Processing aborts

[Action]

To investigate the cause of the occurrence from the message, and remove cause.

## 2.76.60 17965

---

### **no Decimal attribute in module**

[Description]

no Decimal attribute in module

[System Processing]

Processing aborts

[Action]

To investigate the cause of the occurrence from the message, and remove cause.

## 2.76.61 17966

---

### **no EVP error reported**

[Description]

The errorcode returned by ERR\_get\_error() function is zero.

[System Processing]

Processing aborts

[Action]

To investigate the cause of the occurrence from the message, and remove cause.

## 2.76.62 17967

---

### **no rows returned for \gset**

[Description]

no rows returned for \gset command

[System Processing]

Processing aborts

[Action]

To investigate the cause of the occurrence from the message, and remove cause.

---

## 2.76.63 17968

---

**no SSL error reported**

[Description]

no SSL error reported

[System Processing]

Processing aborts

[Action]

To investigate the cause of the occurrence from the message, and remove cause.

---

## 2.76.64 17969

---

**not enough arguments for cursor "@1@"**

[Description]

syntax error

[System Processing]

Processing aborts

[Action]

To investigate the cause of the occurrence from the message, and remove cause.

---

## 2.76.65 17970

---

**number of parameters must be between 0 and 65535**

[Description]

number of parameters must be between 0 and 65535

[System Processing]

Processing aborts

[Action]

To investigate the cause of the occurrence from the message, and remove cause.

---

## 2.76.66 17971

---

**operating system error @1@**

[Description]

The error number passed to this function may be an out of range error no. So stterror function returns an empty string

[System Processing]

Processing aborts

[Action]

To investigate the cause of the occurrence from the message, and remove cause.

## 2.76.67 17972

---

### operator not allowed in variable definition

[Description]

Only sizeof operation is allowed in variable definition

[System Processing]

Processing aborts

[Action]

To investigate the cause of the occurrence from the message, and remove cause.

## 2.76.68 17973

---

### operator too long

[Description]

The length of the operator is more than or equal to 64 characters

[System Processing]

Processing aborts

[Action]

To investigate the cause of the occurrence from the message, and remove cause.

## 2.76.69 17974

---

### out of memory

[Description]

out of memory

[System Processing]

Processing aborts

[Action]

To investigate the cause of the occurrence from the message, and remove cause.

## 2.76.70 17975

---

### out of memory

[Description]

out of memory

[System Processing]

Processing aborts

[Action]

To investigate the cause of the occurrence from the message, and remove cause.

## 2.76.71 17976

---

### out-of-order block\_id @1 @ at @2 @/@3 @

[Description]

Out-of-order blocks in WAL record

[System Processing]

Processing aborts

[Action]

To investigate the cause of the occurrence from the message, and remove cause.

## 2.76.72 17977

---

### Parsing XML declaration: '?>' expected.

[Description]

Provided XML declaration is unfinished

[System Processing]

Processing aborts

[Action]

To investigate the cause of the occurrence from the message, and remove cause.

## 2.76.73 17978

---

### pclose failed: @1 @

[Description]

pclose system call failed

[System Processing]

Processing aborts

[Action]

To investigate the cause of the occurrence from the message, and remove cause.

## 2.76.74 17979

---

### permission denied to reassign objects

[Description]

Insufficient privileges on the object

[System Processing]

Processing aborts

[Action]

To investigate the cause of the occurrence from the message, and remove cause.

## 2.76.75 17980

---

---

**pgpipe: could not accept connection: error code @1 @****[Description]**

Failure in reading a symbolic link

**[System Processing]**

Processing aborts

**[Action]**

To investigate the cause of the occurrence from the message, and remove cause.

---

**2.76.76 17981**

---

**record with invalid length at @1 @/@2 @****[Description]**

record with invalid length in WAL record

**[System Processing]**

Processing aborts

**[Action]**

To investigate the cause of the occurrence from the message, and remove cause.

---

**2.76.77 17982**

---

**requested character not valid for encoding: @1 @****[Description]**

Invalid character for the encoding

**[System Processing]**

Processing aborts

**[Action]**

To investigate the cause of the occurrence from the message, and remove cause.

---

**2.76.78 17984**

---

**source file list is empty****[Description]**

Source file list is empty

**[System Processing]**

Processing aborts

**[Action]**

To investigate the cause of the occurrence from the message, and remove cause.

---

**2.76.79 17985**

---

**Space required.**

[Description]

Space required in the specified location of XML content.

[System Processing]

Processing aborts

[Action]

To investigate the cause of the occurrence from the message, and remove cause.

---

## 2.76.80 17986

---

**SPI\_execute failed: @1@**

[Description]

Failure in SPI\_execute function

[System Processing]

Processing aborts

[Action]

To investigate the cause of the occurrence from the message, and remove cause.

---

## 2.76.81 17987

---

**SPI\_execute\_plan failed: @1@**

[Description]

Failure in SPI\_execute\_plan function

[System Processing]

Processing aborts

[Action]

To investigate the cause of the occurrence from the message, and remove cause.

---

## 2.76.82 17988

---

**SSL error code @1@**

[Description]

SSL has reported some error

[System Processing]

Processing aborts

[Action]

To investigate the cause of the occurrence from the message, and remove cause.

---

## 2.76.83 17989

---

**standalone accepts only 'yes' or 'no'.**

[Description]

XML standalone accepts only 'yes' or 'no'.

[System Processing]

Processing aborts

[Action]

To investigate the cause of the occurrence from the message, and remove cause.

---

## 2.76.84 17990

---

### STDIN/STDOUT not allowed with PROGRAM

[Description]

STDIN/STDOUT not allowed with PROGRAM in copy command

[System Processing]

Processing aborts

[Action]

To investigate the cause of the occurrence from the message, and remove cause.

---

## 2.76.85 17991

---

### symbolic link "@1@" target is too long

[Description]

Symbolic link target length is more than the specified length

[System Processing]

Processing aborts

[Action]

To investigate the cause of the occurrence from the message, and remove cause.

---

## 2.76.86 17992

---

### symbolic link target too long for tar format: file name "@1@", target "@2@"

[Description]

provided symbolic link target name is too long for tar format

[System Processing]

Processing aborts

[Action]

To investigate the cause of the occurrence from the message, and remove cause.

---

## 2.76.87 17993

---

### tablesample method @1@ requires @2@ argument, not @3@

[Description]

Invalid number of tablespample arguments

[System Processing]

Processing aborts



[Action]

To investigate the cause of the occurrence from the message, and remove cause.

## 2.76.88 17995

---

**The server (version @1@) does not support editing function source.**

[Description]

The server does not support editing function source.

[System Processing]

Processing aborts

[Action]

To investigate the cause of the occurrence from the message, and remove cause.

## 2.76.89 17996

---

**time zone "@1@" appears to use leap seconds**

[Description]

The provided timezone appears to have leap seconds

[System Processing]

Processing aborts

[Action]

To investigate the cause of the occurrence from the message, and remove cause.

## 2.76.90 17997

---

**too many arguments for cursor "@1@"**

[Description]

syntax error

[System Processing]

Processing aborts

[Action]

To investigate the cause of the occurrence from the message, and remove cause.

## 2.76.91 17999

---

**type modifier cannot have ORDER BY**

[Description]

type modifier cannot have ORDER BY clause

[System Processing]

Processing aborts

[Action]

To investigate the cause of the occurrence from the message, and remove cause.

## 2.77 Message Numbers Beginning with 18000

---

### 2.77.1 18000

---

#### unexpected EOF while reading file "@1@"

[Description]

unexpected EOF reach while reading file

[System Processing]

Processing aborts

[Action]

To investigate the cause of the occurrence from the message, and remove cause.

### 2.77.2 18001

---

#### unexpected page modification for directory or symbolic link "@1@"

[Description]

unexpected page modification for directory or symbolic link

[System Processing]

Processing aborts

[Action]

To investigate the cause of the occurrence from the message, and remove cause.

### 2.77.3 18002

---

#### unexpected result set after end-of-streaming

[Description]

unexpected data after end-of-streaming

[System Processing]

Processing aborts

[Action]

To investigate the cause of the occurrence from the message, and remove cause.

### 2.77.4 18003

---

#### unexpected result status for \\watch

[Description]

unexpected result status for \\watch command

[System Processing]

Processing aborts

[Action]

To investigate the cause of the occurrence from the message, and remove cause.

## 2.77.5 18004

---

### unexpected standby message type "@1@", after receiving CopyDone

[Description]

unexpected standby message type after copyDone

[System Processing]

Processing aborts

[Action]

To investigate the cause of the occurrence from the message, and remove cause.

## 2.77.6 18005

---

### Unix-domain socket path "@1@" is too long (maximum @2@ bytes)

[Description]

unix-domain socket path has crossed more than 100 bytes

[System Processing]

Processing aborts

[Action]

To investigate the cause of the occurrence from the message, and remove cause.

## 2.77.7 18006

---

### UNNEST() with multiple arguments cannot have a column definition list

[Description]

UNNEST() with multiple arguments cannot have a column definition list

[System Processing]

Processing aborts

[Action]

To investigate the cause of the occurrence from the message, and remove cause.

## 2.77.8 18008

---

### Unrecognized libxml error code: @1@.

[Description]

Unknown code error - the default error

[System Processing]

Processing aborts

[Action]

To investigate the cause of the occurrence from the message, and remove cause.

## 2.77.9 18009

---

---

**unrecognized object type in default privileges: @1@****[Description]**

Unrecognized object type

**[System Processing]**

Processing aborts

**[Action]**

To investigate the cause of the occurrence from the message, and remove cause.

---

**2.77.10 18010**

---

**unterminated /\* comment****[Description]**

unterminated /\* comment in the sql query

**[System Processing]**

Processing aborts

**[Action]**

To investigate the cause of the occurrence from the message, and remove cause.

---

**2.77.11 18011**

---

**User "@1@" has an expired password.****[Description]**

user's password has been expired

**[System Processing]**

Processing aborts

**[Action]**

To investigate the cause of the occurrence from the message, and remove cause.

---

**2.77.12 18012**

---

**User "@1@" has no password assigned.****[Description]**

no password has assigned to user

**[System Processing]**

Processing aborts

**[Action]**

To investigate the cause of the occurrence from the message, and remove cause.

---

**2.77.13 18013**

---

**user name lookup failure: error code @1@**

[Description]

Lookup user name failed

[System Processing]

Processing aborts

[Action]

To investigate the cause of the occurrence from the message, and remove cause.

---

## 2.77.14 18014

---

### View columns that are not columns of their base relation are not updatable.

[Description]

Write operation View columns that are not columns of their base relation are not updatable.

[System Processing]

Processing aborts

[Action]

To investigate the cause of the occurrence from the message, and remove cause.

---

## 2.77.15 18015

---

### View columns that refer to system columns are not updatable.

[Description]

Write operation View columns that refer to system columns are not updatable.

[System Processing]

Processing aborts

[Action]

To investigate the cause of the occurrence from the message, and remove cause.

---

## 2.77.16 18016

---

### View columns that return whole-row references are not updatable.

[Description]

Write operation View columns that return whole-row references are not updatable.

[System Processing]

Processing aborts

[Action]

To investigate the cause of the occurrence from the message, and remove cause.

---

## 2.77.17 18017

---

### Views containing DISTINCT are not automatically updatable.

[Description]

Write operation Views containing DISTINCT clause are not automatically updatable.

[System Processing]

Processing aborts

[Action]

To investigate the cause of the occurrence from the message, and remove cause.

---

## 2.77.18 18018

---

**Views containing GROUP BY are not automatically updatable.**

[Description]

Write operation Views containing GROUP BY clause are not automatically updatable.

[System Processing]

Processing aborts

[Action]

To investigate the cause of the occurrence from the message, and remove cause.

---

## 2.77.19 18019

---

**Views containing HAVING are not automatically updatable.**

[Description]

Write operation Views containing HAVING clause are not automatically updatable.

[System Processing]

Processing aborts

[Action]

To investigate the cause of the occurrence from the message, and remove cause.

---

## 2.77.20 18020

---

**Views containing LIMIT or OFFSET are not automatically updatable.**

[Description]

write operation Views containing LIMIT or OFFSET are not automatically updatable.

[System Processing]

Processing aborts

[Action]

To investigate the cause of the occurrence from the message, and remove cause.

---

## 2.77.21 18021

---

**Views containing TABLESAMPLE are not automatically updatable.**

[Description]

Write operation Views containing TABLESAMPLE are not automatically updatable.

[System Processing]

Processing aborts

[Action]

To investigate the cause of the occurrence from the message, and remove cause.

## 2.77.22 18022

---

**Views containing UNION, INTERSECT, or EXCEPT are not automatically updatable.**

[Description]

Write operation Views containing UNION, INTERSECT, or EXCEPT are not automatically updatable.

[System Processing]

Processing aborts

[Action]

To investigate the cause of the occurrence from the message, and remove cause.

## 2.77.23 18023

---

**Views containing WITH are not automatically updatable.**

[Description]

Write operation Views containing WITH are not automatically updatable.

[System Processing]

Processing aborts

[Action]

To investigate the cause of the occurrence from the message, and remove cause.

## 2.77.24 18024

---

**Views that do not select from a single table or view are not automatically updatable.**

[Description]

Write operation Views that do not select from a single table or view are not automatically updatable.

[System Processing]

Processing aborts

[Action]

To investigate the cause of the occurrence from the message, and remove cause.

## 2.77.25 18025

---

**Views that have no updatable columns are not automatically updatable.**

[Description]

Write operation Views that have no updatable columns are not automatically updatable.

[System Processing]

Processing aborts

[Action]

To investigate the cause of the occurrence from the message, and remove cause.

## 2.77.26 18026

---

### Views that return aggregate functions are not automatically updatable.

[Description]

Write operation Views that return aggregate functions are not automatically updatable.

[System Processing]

Processing aborts

[Action]

To investigate the cause of the occurrence from the message, and remove cause.

## 2.77.27 18027

---

### Views that return set-returning functions are not automatically updatable.

[Description]

Write operation Views that return set-returning functions are not automatically updatable.

[System Processing]

Processing aborts

[Action]

To investigate the cause of the occurrence from the message, and remove cause.

## 2.77.28 18028

---

### Views that return window functions are not automatically updatable.

[Description]

Write operation Views that return window functions are not automatically updatable.

[System Processing]

Processing aborts

[Action]

To investigate the cause of the occurrence from the message, and remove cause.

## 2.77.29 18029

---

### WAL file is from different database system: incorrect XLOG\_BLCKSZ in page header

[Description]

WAL file is from a different database not generated by these binaries because of mismatch in WAL block size

[System Processing]

Processing aborts

[Action]

To investigate the cause of the occurrence from the message, and remove cause.

## 2.77.30 18030

---



---

### WAL file is from different database system: incorrect XLOG\_SEG\_SIZE in page header

[Description]

WAL file is from a different database not generated by these binaries because of mismatch in WAL segment size

[System Processing]

Processing aborts

[Action]

To investigate the cause of the occurrence from the message, and remove cause.

---

## 2.77.31 18034

---

### window function @1@ cannot have WITHIN GROUP

[Description]

window function cannot have WITHIN GROUP

[System Processing]

Processing aborts

[Action]

To investigate the cause of the occurrence from the message, and remove cause.

---

## 2.77.32 18035

---

### window function @1@ requires an OVER clause

[Description]

True window functions must be called with a window definition

[System Processing]

Processing aborts

[Action]

To investigate the cause of the occurrence from the message, and remove cause.

---

## 2.77.33 18036

---

### WITH CHECK OPTION not supported on recursive views

[Description]

WITH CHECK OPTION not supported on recursive views

[System Processing]

Processing aborts

[Action]

To investigate the cause of the occurrence from the message, and remove cause.

---

## 2.77.34 18038

---

### "@1@" must be registered in shared\_preload\_libraries and session\_preload\_libraries

[Description]

An error occurred.

[System Processing]

Processing will be aborted.

[Action]

To investigate the cause of the occurrence from the message, and remove cause.

## 2.77.35 18039

---

### "@1@" must be registered in shared\_preload\_libraries

[Description]

An error occurred.

[System Processing]

Processing will be aborted.

[Action]

To investigate the cause of the occurrence from the message, and remove cause.

## 2.77.36 18044

---

### duplicate lock detected

[Description]

An error occurred.

[System Processing]

Processing will be aborted.

[Action]

To investigate the cause of the occurrence from the message, and remove cause.

## 2.77.37 18049

---

### internal error. memory not allocated.

[Description]

An error occurred.

[System Processing]

Processing will be aborted.

[Action]

To investigate the cause of the occurrence from the message, and remove cause.

## 2.77.38 18050

---

### internal error. unknown code.

[Description]

An error occurred.

[System Processing]

Processing will be aborted.

[Action]

To investigate the cause of the occurrence from the message, and remove cause.

## 2.77.39 18058

---

**ROS has not been formatted yet.**

[Description]

An error occurred.

[System Processing]

Processing will be aborted.

[Action]

To investigate the cause of the occurrence from the message, and remove cause.

## 2.77.40 18061

---

**could not read from SMC evacuating temporary file: @1@**

[Description]

An error occurred during I/O processing in the database server.

[System Processing]

Processing will be aborted.

[Action]

To investigate the cause of the occurrence from the message, and remove cause.

## 2.77.41 18066

---

**vci\_index\_size requires 1 argument**

[Description]

An error occurred.

[System Processing]

Processing will be aborted.

[Action]

To investigate the cause of the occurrence from the message, and remove cause.

## 2.77.42 18067

---

**cannot alter table because the table is indexed by VCI**

[Description]

An error occurred during execution of the application or command.

[System Processing]

Processing will be aborted.

[Action]

Check the message text and confirm that the application is written correctly and the command is being used correctly.

## 2.77.43 18068

---

### **ALTER INDEX SET TABLESPACE is not supported for VCI**

[Description]

An error occurred during execution of the application or command.

[System Processing]

Processing will be aborted.

[Action]

Check the message text and confirm that the application is written correctly and the command is being used correctly.

## 2.77.44 18069

---

### **REINDEX is not supported for VCI**

[Description]

An error occurred during execution of the application or command.

[System Processing]

Processing will be aborted.

[Action]

Check the message text and confirm that the application is written correctly and the command is being used correctly.

## 2.77.45 18072

---

### **access method "@1@" does not support EXCLUDE clause**

[Description]

An error occurred during execution of the application or command.

[System Processing]

Processing will be aborted.

[Action]

Check the message text and confirm that the application is written correctly and the command is being used correctly.

## 2.77.46 18073

---

### **access method "@1@" does not support index on temporary table**

[Description]

An error occurred during execution of the application or command.

[System Processing]

Processing will be aborted.

[Action]

Check the message text and confirm that the application is written correctly and the command is being used correctly.

## 2.77.47 18074

---

### access method "@1@" does not support to CREATE INDEX on the expression

[Description]

An error occurred during execution of the application or command.

[System Processing]

Processing will be aborted.

[Action]

Check the message text and confirm that the application is written correctly and the command is being used correctly.

## 2.77.48 18075

---

### access method "@1@" does not support concurrent index drop

[Description]

An error occurred during execution of the application or command.

[System Processing]

Processing will be aborted.

[Action]

Check the message text and confirm that the application is written correctly and the command is being used correctly.

## 2.77.49 18076

---

### access method "@1@" does not support concurrent index build

[Description]

An error occurred during execution of the application or command.

[System Processing]

Processing will be aborted.

[Action]

Check the message text and confirm that the application is written correctly and the command is being used correctly.

## 2.77.50 18077

---

### access method "@1@" does not support partial-index

[Description]

An error occurred during execution of the application or command.

[System Processing]

Processing will be aborted.

[Action]

Check the message text and confirm that the application is written correctly and the command is being used correctly.

## 2.77.51 18078

---

---

**access method "@1@" does not support index on materialized view****[Description]**

An error occurred during execution of the application or command.

**[System Processing]**

Processing will be aborted.

**[Action]**

Check the message text and confirm that the application is written correctly and the command is being used correctly.

---

**2.77.52 18079**

---

**compression buffer is full****[Description]**

An unexpected error occurred.

**[System Processing]**

Processing will be aborted.

**[Action]**

Contact Fujitsu technical support.

---

**2.77.53 18091**

---

**could not start background process : postmaster died****[Description]**

An error occurred.

**[System Processing]**

Processing will be aborted.

**[Action]**

To investigate the cause of the occurrence from the message, and remove cause.

---

**2.77.54 18092**

---

**could not stop background process****[Description]**

An error occurred.

**[System Processing]**

Processing will be aborted.

**[Action]**

To investigate the cause of the occurrence from the message, and remove cause.

---

**2.77.55 18093**

---

**could not register background process**

[Description]

An error occurred.

[System Processing]

Processing will be aborted.

[Action]

To investigate the cause of the occurrence from the message, and remove cause.

## 2.77.56 18097

---

### could not open file "@1@": @2@

[Description]

An error occurred during I/O processing in the database server.

[System Processing]

Processing will be aborted.

[Action]

To investigate the cause of the occurrence from the message, and remove cause.

## 2.77.57 18099

---

### out of memory

[Description]

There was insufficient free space in the server's memory during execution of the application.

[System Processing]

Processing will be aborted.

[Action]

Estimate memory usage and take the following action:

- If the number of simultaneous connections from client applications is high, reduce it.
- If the number of simultaneous SQL executions is high, reduce it.

## 2.78 Message Numbers Beginning with 18100

---

### 2.78.1 18103

---

#### could not identify a comparison function for type @1@

[Description]

An error occurred during execution of the application or command.

[System Processing]

Processing will be aborted.

[Action]

Check the message text and confirm that the application is written correctly and the command is being used correctly.

## 2.78.2 18104

---

### aggregate @1@ needs to have compatible input type and transition type

[Description]

An error occurred during execution of the application or command.

[System Processing]

Processing will be aborted.

[Action]

Check the message text and confirm that the application is written correctly and the command is being used correctly.

## 2.78.3 18105

---

### aggregate function calls cannot be nested

[Description]

An error occurred during execution of the application or command.

[System Processing]

Processing will be aborted.

[Action]

Check the message text and confirm that the application is written correctly and the command is being used correctly.

## 2.78.4 18106

---

### cannot pass more than @1@ argument to a function

[Description]

An error occurred during execution of the application or command.

[System Processing]

Processing will be aborted.

[Action]

Check the message text and confirm that the application is written correctly and the command is being used correctly.

## 2.78.5 18108

---

### value out of range: underflow

[Description]

An error occurred during execution of the application or command.

[System Processing]

Processing will be aborted.

[Action]

Check the message text and confirm that the application is written correctly and the command is being used correctly.

## 2.78.6 18109

---



---

**value out of range: overflow****[Description]**

An error occurred during execution of the application or command.

**[System Processing]**

Processing will be aborted.

**[Action]**

Check the message text and confirm that the application is written correctly and the command is being used correctly.

---

**2.78.7 18112**

---

**access method "@1@" does not work under full\_page\_writes=off****[Description]**

An error occurred.

**[System Processing]**

Processing will be aborted.

**[Action]**

To investigate the cause of the occurrence from the message, and remove cause.

---

**2.78.8 18113**

---

**slot name must not be null****[Description]**

An error occurred during execution of the application or command.

**[System Processing]**

Processing will be aborted.

**[Action]**

Check the message text and confirm that the application is written correctly and the command is being used correctly.

---

**2.78.9 18114**

---

**options array must not be null****[Description]**

An error occurred during execution of the application or command.

**[System Processing]**

Processing will be aborted.

**[Action]**

Check the message text and confirm that the application is written correctly and the command is being used correctly.

---

**2.78.10 18115**

---

**cannot create a RETURNING list for a relation containing dropped columns**

[Description]

An error occurred during execution of the application or command.

[System Processing]

Processing will be aborted.

[Action]

Check the message text and confirm that the application is written correctly and the command is being used correctly.

## 2.78.11 18116

---

### path element at position @1@ is null

[Description]

An error occurred during execution of the application or command.

[System Processing]

Processing will be aborted.

[Action]

Check the message text and confirm that the application is written correctly and the command is being used correctly.

## 2.78.12 18117

---

### path element at position @1@ is not an integer: "@2@"

[Description]

An error occurred during execution of the application or command.

[System Processing]

Processing will be aborted.

[Action]

Check the message text and confirm that the application is written correctly and the command is being used correctly.

## 2.78.13 18118

---

### role with OID @1@ does not exist

[Description]

An error occurred during DB Server processing in the database.

[System Processing]

Processing will be aborted.

[Action]

Refer to this message together with the message that was output immediately beforehand.

## 2.78.14 18119

---

### BKPBLOCK\_HAS\_DATA not set, but data length is @1@ at @2@/@3@

[Description]

BKPBLOCK\_HAS\_DATA not set, but data length is present in WAL record

[System Processing]

Processing aborts

[Action]

To investigate the cause of the occurrence from the message, and remove cause.

## 2.78.15 18120

---

**BKPBLOCK\_HAS\_DATA set, but no data included at @1 @/@2@**

[Description]

BKPBLOCK\_HAS\_DATA set, but no data in WAL record

[System Processing]

Processing aborts

[Action]

To investigate the cause of the occurrence from the message, and remove cause.

## 2.78.16 18121

---

**BKPBLOCK\_SAME\_REL set but no previous rel at @1 @/@2@**

[Description]

BKPBLOCK\_SAME\_REL set but no previous rel is provided in WAL record

[System Processing]

Processing aborts

[Action]

To investigate the cause of the occurrence from the message, and remove cause.

## 2.78.17 18122

---

**BKPIMAGE\_HAS\_HOLE not set, but hole offset @1 @ length @2@ at @3 @/@4@**

[Description]

BKPIMAGE\_HAS\_HOLE not set, but hole offset is provided

[System Processing]

Processing aborts

[Action]

To investigate the cause of the occurrence from the message, and remove cause.

## 2.78.18 18123

---

**BKPIMAGE\_HAS\_HOLE set, but hole offset @1 @ length @2@ block image length @3@ at @4 @/@5@**

[Description]

BKPIMAGE\_HAS\_HOLE set, but hole offset is not provided

[System Processing]

Processing aborts

[Action]

To investigate the cause of the occurrence from the message, and remove cause.

## 2.78.19 18124

---

**BKPIMAGE\_IS\_COMPRESSED set, but block image length @1@ at @2@/@3@**

[Description]

BKPIMAGE\_IS\_COMPRESSED set, but block image length is not provided.

[System Processing]

Processing aborts

[Action]

To investigate the cause of the occurrence from the message, and remove cause.

## 2.78.20 18126

---

**invalid block\_id @1@ at @2@/@3@**

[Description]

invalid block\_id in WAL record

[System Processing]

Processing aborts

[Action]

To investigate the cause of the occurrence from the message, and remove cause.

## 2.78.21 18127

---

**neither BKPIMAGE\_HAS\_HOLE nor BKPIMAGE\_IS\_COMPRESSED set, but block image length is @1@ at @2@/@3@**

[Description]

neither BKPIMAGE\_HAS\_HOLE nor BKPIMAGE\_IS\_COMPRESSED set, but block image length is provided

[System Processing]

Processing aborts

[Action]

To investigate the cause of the occurrence from the message, and remove cause.

## 2.78.22 18128

---

**out-of-order block\_id @1@ at @2@/@3@**

[Description]

Out-of-order blocks in WAL record

[System Processing]

Processing aborts

[Action]

To investigate the cause of the occurrence from the message, and remove cause.

## 2.78.23 18129

---

**could not look up effective user ID @1@: @2@**

[Description]

Getting the current user details failed

[System Processing]

Processing aborts

[Action]

To investigate the cause of the occurrence from the message, and remove cause.

## 2.78.24 18130

---

**could not look up effective user ID @1@: @2@**

[Description]

Getting the current user details failed

[System Processing]

Processing aborts

[Action]

To investigate the cause of the occurrence from the message, and remove cause.

## 2.78.25 18131

---

**pclose failed: @1@**

[Description]

pclose system call failed

[System Processing]

Processing aborts

[Action]

To investigate the cause of the occurrence from the message, and remove cause.

## 2.78.26 18132

---

**pclose failed: @1@**

[Description]

pclose system call failed

[System Processing]

Processing aborts

[Action]

To investigate the cause of the occurrence from the message, and remove cause.

## 2.78.27 18133

---

**pclose failed: @1@**

[Description]

pclose system call failed

[System Processing]

Processing aborts

[Action]

To investigate the cause of the occurrence from the message, and remove cause.

## 2.78.28 18134

---

**pclose failed: @1@**

[Description]

pclose system call failed

[System Processing]

Processing aborts

[Action]

To investigate the cause of the occurrence from the message, and remove cause.

## 2.78.29 18135

---

**Valid values are "none", "AES128" and "AES256".**

[Description]

Wrong tablespace encryption algorithm is passed during CREATE TABLESPACE command.

[System Processing]

Processing will be aborted

[Action]

To investigate the cause of the occurrence from the message, and remove cause.

## 2.78.30 18136

---

**parameter "parallel" must be SAFE, RESTRICTED, or UNSAFE**

[Description]

Invalid parallel option is passed for the function to be created with CREATE FUNCTION command.

[System Processing]

Processing will be aborted

[Action]

To investigate the cause of the occurrence from the message, and remove cause.

## 2.78.31 18137

---

**Sets the maximum number of parallel processes per executor node.**

[Description]

Terminated normally.

[System Processing]

Continues processing.

[Action]

No action required.

## 2.78.32 18139

---

**Sets the planner's estimate of the cost of passing each tuple (row) from worker to master backend.**

[Description]

Terminated normally.

[System Processing]

Continues processing.

[Action]

No action required.

## 2.78.33 18140

---

**Sets the planner's estimate of the cost of starting up worker processes for parallel query.**

[Description]

Terminated normally.

[System Processing]

Continues processing.

[Action]

No action required.

## 2.78.34 18144

---

**no EVP error reported**

[Description]

The errorcode returned by ERR\_get\_error() function is zero.

[System Processing]

Processing aborts

[Action]

To investigate the cause of the occurrence from the message, and remove cause.

## 2.78.35 18145

---

**WARNING: password file "@1@" has group or world access; permissions should be u=rw (0600) or less**

[Description]

Password file has group or world access.

[System Processing]

WARNING is issued

[Action]

To investigate the cause of the occurrence from the message, and remove cause for the WARNING.

## 2.78.36 18146

---

**WARNING: password file "@1@" is not a plain file**

[Description]

Password file is not a plain file.

[System Processing]

WARNING is issued

[Action]

To investigate the cause of the occurrence from the message, and remove cause for the WARNING.

## 2.78.37 18147

---

**nested /\* ... \*/ comments**

[Description]

An error occurred.

[System Processing]

Processing will be aborted.

[Action]

To investigate the cause of the occurrence from the message, and remove cause.

## 2.78.38 18148

---

**@1@: cannot be run as rootPlease log in (using, e.g., "su") as the (unprivileged) user that willown the server process.**

[Description]

An error occurred.

[System Processing]

Processing will be aborted.

[Action]

To investigate the cause of the occurrence from the message, and remove cause.



## 2.78.39 18149

---

**@1@: could not change permissions of directory "@2@": @3@**

[Description]

An error occurred.

[System Processing]

Processing will be aborted.

[Action]

To investigate the cause of the occurrence from the message, and remove cause.

## 2.78.40 18150

---

**@1@: input file "@2@" does not belong to PostgreSQL @3@Check your installation or specify the correct path using the option -L.**

[Description]

An error occurred.

[System Processing]

Processing will be aborted.

[Action]

To investigate the cause of the occurrence from the message, and remove cause.

## 2.78.41 18151

---

**@1@: invalid locale settings; check LANG and LC\_\* environment variables**

[Description]

An error occurred.

[System Processing]

Processing will be aborted.

[Action]

To investigate the cause of the occurrence from the message, and remove cause.

## 2.78.42 18152

---

**@1@: no data directory specifiedYou must identify the directory where the data for this database systemwill reside. Do this with either the invocation option -D or theenvironment variable PGDATA.**

[Description]

An error occurred.

[System Processing]

Processing will be aborted.

[Action]

To investigate the cause of the occurrence from the message, and remove cause.

## 2.78.43 18153

---

### Data page checksums are disabled.

[Description]

Terminated normally.

[System Processing]

Continues processing.

[Action]

No action required.

## 2.78.44 18154

---

### Data page checksums are enabled.

[Description]

Terminated normally.

[System Processing]

Continues processing.

[Action]

No action required.

## 2.78.45 18155

---

### index "@1@" cannot be used as replica identity because column @2@ is a system column

[Description]

An error occurred during execution of the application or command.

[System Processing]

Processing will be aborted.

[Action]

Check the message text and confirm that the application is written correctly and the command is being used correctly.

## 2.78.46 18157

---

### parameter value for ALTER SYSTEM must not contain a newline

[Description]

An error occurred during execution of the application or command.

[System Processing]

Processing will be aborted.

[Action]

Check the message text and confirm that the application is written correctly and the command is being used correctly.

## 2.78.47 18162

---

---

### multiple Python libraries are present in session

[Description]

An error occurred during execution of the application or command.

[System Processing]

Processing will be aborted.

[Action]

Check the message text and confirm that the application is written correctly and the command is being used correctly.

---

## 2.78.48 18163

---

### Only one Python major version can be used in one session.

[Description]

An error occurred during execution of the application or command.

[System Processing]

Processing will be aborted.

[Action]

Check the message text and confirm that the application is written correctly and the command is being used correctly.

---

## 2.78.49 18164

---

### syncing target data directory

[Description]

An error occurred during execution of the application or command.

[System Processing]

Processing will be aborted.

[Action]

Check the message text and confirm that the application is written correctly and the command is being used correctly.

---

## 2.78.50 18166

---

### The program "initdb" was found by "@1@"but was not the same version as @2@.Check your installation.

[Description]

An error occurred during execution of the application or command.

[System Processing]

Processing will be aborted.

[Action]

Check the message text and confirm that the application is written correctly and the command is being used correctly.

---

## 2.78.51 18167

---

### sync of target directory failed

[Description]

An error occurred during execution of the application or command.

[System Processing]

Processing will be aborted.

[Action]

Check the message text and confirm that the application is written correctly and the command is being used correctly.

---

## 2.78.52 18168

---

### reading user-defined tables

[Description]

An error occurred during execution of the application or command.

[System Processing]

Processing will be aborted.

[Action]

Check the message text and confirm that the application is written correctly and the command is being used correctly.

---

## 2.78.53 18169

---

### WARNING: requested compression not available in this installation -- archive will be uncompressed

[Description]

An error occurred during execution of the application or command.

[System Processing]

Processing will be aborted.

[Action]

Check the message text and confirm that the application is written correctly and the command is being used correctly.

---

## 2.78.54 18170

---

### WARNING: unexpected extra results during COPY of table "@1@"

[Description]

An error occurred during execution of the application or command.

[System Processing]

Processing will be aborted.

[Action]

Check the message text and confirm that the application is written correctly and the command is being used correctly.

---

## 2.78.55 18171

---

### Synchronized snapshots on standby servers are not supported by this server version.Run with --no-synchronized-snapshots instead if you do not needsynchronized snapshots.

[Description]

An error occurred during execution of the application or command.

[System Processing]

Processing will be aborted.

[Action]

Check the message text and confirm that the application is written correctly and the command is being used correctly.

---

## 2.78.56 18172

---

### TCP user timeout

[Description]

An error occurred during execution of the application or command.

[System Processing]

Processing will be aborted.

[Action]

Check the message text and confirm that the application is written correctly and the command is being used correctly.

---

## 2.78.57 18173

---

### Cancel queries that conflict with recovery during hot standby promotion.

[Description]

An error occurred during execution of the application or command.

[System Processing]

Processing will be aborted.

[Action]

Check the message text and confirm that the application is written correctly and the command is being used correctly.

---

## 2.78.58 18174

---

### could not load library "vci.so": @1@

[Description]

An error occurred during execution of the application or command.

[System Processing]

Processing will be aborted.

[Action]

Check the message text and confirm that the application is written correctly and the command is being used correctly.

---

## 2.78.59 18175

---

### debug\_helper must be loaded via shared\_preload\_libraries

[Description]

An error occurred during execution of the application or command.

[System Processing]

Processing will be aborted.

[Action]

Check the message text and confirm that the application is written correctly and the command is being used correctly.

---

## 2.78.60 18176

---

### [debug\\_helper injects error](#)

[Description]

An error occurred during execution of the application or command.

[System Processing]

Processing will be aborted.

[Action]

Check the message text and confirm that the application is written correctly and the command is being used correctly.

---

## 2.78.61 18177

---

### [More details may be available in the server log.](#)

[Description]

An error occurred during execution of the application or command.

[System Processing]

Processing will be aborted.

[Action]

Check the message text and confirm that the application is written correctly and the command is being used correctly.

---

## 2.78.62 18178

---

### [Kill all remaining database processes and restart the database.](#)

[Description]

An error occurred during execution of the application or command.

[System Processing]

Processing will be aborted.

[Action]

Check the message text and confirm that the application is written correctly and the command is being used correctly.

---

## 2.78.63 18179

---

### [deadlock detected](#)

[Description]

An error occurred during execution of the application or command.

[System Processing]

Processing will be aborted.

[Action]

Check the message text and confirm that the application is written correctly and the command is being used correctly.

## 2.78.64 18180

---

**VCI parallel execution is blocked by other operation.**

[Description]

An error occurred during execution of the application or command.

[System Processing]

Processing will be aborted.

[Action]

Check the message text and confirm that the application is written correctly and the command is being used correctly.

## 2.78.65 18181

---

**not enough maximum share memory for parallel query (@1@ bytes requested)**

[Description]

An error occurred during execution of the application or command.

[System Processing]

Processing will be aborted.

[Action]

Check the message text and confirm that the application is written correctly and the command is being used correctly.

## 2.78.66 18182

---

**You possibly need to raise the configuration parameter "vci.shared\_work\_mem" value to be at least @1@kB.**

[Description]

An error occurred during execution of the application or command.

[System Processing]

Processing will be aborted.

[Action]

Check the message text and confirm that the application is written correctly and the command is being used correctly.

## 2.78.67 18183

---

**You may need to increase max\_worker\_processes.**

[Description]

An error occurred during execution of the application or command.

[System Processing]

Processing will be aborted.

[Action]

Check the message text and confirm that the application is written correctly and the command is being used correctly.

## 2.78.68 18184

---

### unable to map dynamic shared memory segment

[Description]

An error occurred during execution of the application or command.

[System Processing]

Processing will be aborted.

[Action]

Check the message text and confirm that the application is written correctly and the command is being used correctly.

## 2.78.69 18185

---

### too many workers already @1 @/@2@

[Description]

An error occurred during execution of the application or command.

[System Processing]

Processing will be aborted.

[Action]

Check the message text and confirm that the application is written correctly and the command is being used correctly.

## 2.78.70 18186

---

### Failed while creating memory context "@1@".

[Description]

An error occurred during execution of the application or command.

[System Processing]

Processing will be aborted.

[Action]

Check the message text and confirm that the application is written correctly and the command is being used correctly.

## 2.78.71 18187

---

### Failed on request of size @1@

[Description]

An error occurred during execution of the application or command.

[System Processing]

Processing will be aborted.

[Action]

Check the message text and confirm that the application is written correctly and the command is being used correctly.



## 2.78.72 18188

---

### failed to shm\_open()

[Description]

An error occurred during execution of the application or command.

[System Processing]

Processing will be aborted.

[Action]

Check the message text and confirm that the application is written correctly and the command is being used correctly.

## 2.78.73 18189

---

### could not open file "@1@": @2@"

[Description]

An error occurred during execution of the application or command.

[System Processing]

Processing will be aborted.

[Action]

Check the message text and confirm that the application is written correctly and the command is being used correctly.

## 2.78.74 18190

---

### could not get process AffinityMask: error code @1@

[Description]

An error occurred during execution of the application or command.

[System Processing]

Processing will be aborted.

[Action]

Check the message text and confirm that the application is written correctly and the command is being used correctly.

## 2.78.75 18191

---

### Failed system call was DuplicateHandle.

[Description]

An error occurred during execution of the application or command.

[System Processing]

Processing will be aborted.

[Action]

Check the message text and confirm that the application is written correctly and the command is being used correctly.

## 2.78.76 18192

---

---

**could not create semaphore: error code @1 @**

[Description]

An error occurred during execution of the application or command.

[System Processing]

Processing will be aborted.

[Action]

Check the message text and confirm that the application is written correctly and the command is being used correctly.

---

**2.78.77 18193**

---

**Failed system call was GetModuleHandle("ntdll.dll").**

[Description]

An error occurred during execution of the application or command.

[System Processing]

Processing will be aborted.

[Action]

Check the message text and confirm that the application is written correctly and the command is being used correctly.

---

**2.78.78 18194**

---

**could not get address of "NtQuerySystemInformation": error code @1 @**

[Description]

An error occurred during execution of the application or command.

[System Processing]

Processing will be aborted.

[Action]

Check the message text and confirm that the application is written correctly and the command is being used correctly.

---

**2.78.79 18195**

---

**Failed system call was GetModuleHandle("NtQuerySystemInformation").**

[Description]

An error occurred during execution of the application or command.

[System Processing]

Processing will be aborted.

[Action]

Check the message text and confirm that the application is written correctly and the command is being used correctly.

---

**2.78.80 18196**

---

**could not get system processor performance information : error code @1 @**

[Description]

An error occurred during execution of the application or command.

[System Processing]

Processing will be aborted.

[Action]

Check the message text and confirm that the application is written correctly and the command is being used correctly.

---

## 2.78.81 18197

---

### Failed system call was NtQuerySystemInformation.

[Description]

An error occurred during execution of the application or command.

[System Processing]

Processing will be aborted.

[Action]

Check the message text and confirm that the application is written correctly and the command is being used correctly.

---

## 2.78.82 18198

---

### cannot find vci.smc\_directory: @1@

[Description]

An error occurred during execution of the application or command.

[System Processing]

Processing will be aborted.

[Action]

Check the message text and confirm that the application is written correctly and the command is being used correctly.

---

## 2.78.83 18199

---

### could not create shared memory segment: error code @1@

[Description]

An error occurred during execution of the application or command.

[System Processing]

Processing will be aborted.

[Action]

Check the message text and confirm that the application is written correctly and the command is being used correctly.

---

## 2.79 Message Numbers Beginning with 18200

---

---

### 2.79.1 18200

---

#### Failed system call was OpenFileMapping(name=@1@).

[Description]

An error occurred during execution of the application or command.

[System Processing]

Processing will be aborted.

[Action]

Check the message text and confirm that the application is written correctly and the command is being used correctly.

## 2.79.2 18201

---

### Failed system call was MapViewOfFileEx.

[Description]

An error occurred during execution of the application or command.

[System Processing]

Processing will be aborted.

[Action]

Check the message text and confirm that the application is written correctly and the command is being used correctly.

## 2.79.3 18202

---

### could not map shared memory segment

[Description]

An error occurred during execution of the application or command.

[System Processing]

Processing will be aborted.

[Action]

Check the message text and confirm that the application is written correctly and the command is being used correctly.

## 2.79.4 18203

---

### could not initialize security descriptor: error code @1@

[Description]

An error occurred during execution of the application or command.

[System Processing]

Processing will be aborted.

[Action]

Check the message text and confirm that the application is written correctly and the command is being used correctly.

## 2.79.5 18204

---

### Failed system call was InitializeSecurityDescriptor.

[Description]

An error occurred during execution of the application or command.

[System Processing]

Processing will be aborted.

[Action]

Check the message text and confirm that the application is written correctly and the command is being used correctly.

## 2.79.6 18205

---

### could not set security descriptor DACL: error code @1@

[Description]

An error occurred during execution of the application or command.

[System Processing]

Processing will be aborted.

[Action]

Check the message text and confirm that the application is written correctly and the command is being used correctly.

## 2.79.7 18206

---

### Failed system call was SetSecurityDescriptorDacl.

[Description]

An error occurred during execution of the application or command.

[System Processing]

Processing will be aborted.

[Action]

Check the message text and confirm that the application is written correctly and the command is being used correctly.

## 2.79.8 18207

---

### Failed system call was CreateFileMapping(size=@1@, name=@2@).

[Description]

An error occurred during execution of the application or command.

[System Processing]

Processing will be aborted.

[Action]

Check the message text and confirm that the application is written correctly and the command is being used correctly.

## 2.79.9 18208

---

### could not get priority class: error code @1@

[Description]

An error occurred during execution of the application or command.

[System Processing]

Processing will be aborted.

[Action]

Check the message text and confirm that the application is written correctly and the command is being used correctly.

## 2.79.10 18209

---

### Failed system call was GetPriorityClass.

[Description]

An error occurred during execution of the application or command.

[System Processing]

Processing will be aborted.

[Action]

Check the message text and confirm that the application is written correctly and the command is being used correctly.

## 2.79.11 18210

---

### could not set priority class=@1@: error code @2@

[Description]

An error occurred during execution of the application or command.

[System Processing]

Processing will be aborted.

[Action]

Check the message text and confirm that the application is written correctly and the command is being used correctly.

## 2.79.12 18211

---

### Failed system call was SetPriorityClass.

[Description]

An error occurred during execution of the application or command.

[System Processing]

Processing will be aborted.

[Action]

Check the message text and confirm that the application is written correctly and the command is being used correctly.

## 2.79.13 18212

---

### pgx\_prewarm\_vci requires one argument

[Description]

An error occurred during execution of the application or command.

[System Processing]

Processing will be aborted.

[Action]

Check the message text and confirm that the application is written correctly and the command is being used correctly.

## 2.79.14 18213

---

### relation cannot be null

#### [Description]

An error occurred during execution of the application or command.

#### [System Processing]

Processing will be aborted.

#### [Action]

Check the message text and confirm that the application is written correctly and the command is being used correctly.

## 2.79.15 18214

---

### @1@(VCI index regclass)

#### [Description]

An error occurred during execution of the application or command.

#### [System Processing]

Processing will be aborted.

#### [Action]

Check the message text and confirm that the application is written correctly and the command is being used correctly.

## 2.79.16 18215

---

### @1@ is not VCI index

#### [Description]

An error occurred during execution of the application or command.

#### [System Processing]

Processing will be aborted.

#### [Action]

Check the message text and confirm that the application is written correctly and the command is being used correctly.

## 2.79.17 18216

---

### extension '@1@' does not exist

#### [Description]

An error occurred during execution of the application or command.

#### [System Processing]

Processing will be aborted.

#### [Action]

Check the message text and confirm that the application is written correctly and the command is being used correctly.

## 2.79.18 18217

---

---

**function '@1@.@2@('**

[Description]

An error occurred during execution of the application or command.

[System Processing]

Processing will be aborted.

[Action]

Check the message text and confirm that the application is written correctly and the command is being used correctly.

---

## **2.79.19 18218**

---

**Disable VCI by 'SELECT vci\_disable();'**

[Description]

An error occurred during execution of the application or command.

[System Processing]

Processing will be aborted.

[Action]

Check the message text and confirm that the application is written correctly and the command is being used correctly.

---

## **2.79.20 18219**

---

**internal error. unsupported compression format.**

[Description]

An error occurred during execution of the application or command.

[System Processing]

Processing will be aborted.

[Action]

Check the message text and confirm that the application is written correctly and the command is being used correctly.

---

## **2.79.21 18220**

---

**column missed in VCI index creation**

[Description]

An error occurred during execution of the application or command.

[System Processing]

Processing will be aborted.

[Action]

Check the message text and confirm that the application is written correctly and the command is being used correctly.

---

## **2.79.22 18221**

---

**This must never happen. Give up to use VCI index.**



[Description]

An error occurred during execution of the application or command.

[System Processing]

Processing will be aborted.

[Action]

Check the message text and confirm that the application is written correctly and the command is being used correctly.

## 2.79.23 18222

---

### internal error: unsupported compression type

[Description]

An error occurred during execution of the application or command.

[System Processing]

Processing will be aborted.

[Action]

Check the message text and confirm that the application is written correctly and the command is being used correctly.

## 2.79.24 18223

---

### relation full

[Description]

An error occurred during execution of the application or command.

[System Processing]

Processing will be aborted.

[Action]

Check the message text and confirm that the application is written correctly and the command is being used correctly.

## 2.79.25 18224

---

### internal error. unsupported compression type

[Description]

An error occurred during execution of the application or command.

[System Processing]

Processing will be aborted.

[Action]

Check the message text and confirm that the application is written correctly and the command is being used correctly.

## 2.79.26 18225

---

### Use DROP INDEX "@1@"

[Description]

An error occurred during execution of the application or command.

[System Processing]

Processing will be aborted.

[Action]

Check the message text and confirm that the application is written correctly and the command is being used correctly.

## 2.79.27 18226

---

**unexpected index access method call : "@1@"**

[Description]

An error occurred during execution of the application or command.

[System Processing]

Processing will be aborted.

[Action]

Check the message text and confirm that the application is written correctly and the command is being used correctly.

## 2.79.28 18227

---

**duplicated columns in vci index creation: @1@**

[Description]

An error occurred during execution of the application or command.

[System Processing]

Processing will be aborted.

[Action]

Check the message text and confirm that the application is written correctly and the command is being used correctly.

## 2.79.29 18228

---

**duplicated columns are specified**

[Description]

An error occurred during execution of the application or command.

[System Processing]

Processing will be aborted.

[Action]

Check the message text and confirm that the application is written correctly and the command is being used correctly.

## 2.79.30 18229

---

**data type @1@ is not supported for access method "@2@"**

[Description]

An error occurred during execution of the application or command.

[System Processing]

Processing will be aborted.

[Action]

Check the message text and confirm that the application is written correctly and the command is being used correctly.

## 2.79.31 18230

---

### unexpected attribute length

[Description]

An error occurred during execution of the application or command.

[System Processing]

Processing will be aborted.

[Action]

Check the message text and confirm that the application is written correctly and the command is being used correctly.

## 2.79.32 18231

---

### You must drop index "@1@" before using this command.

[Description]

An error occurred during execution of the application or command.

[System Processing]

Processing will be aborted.

[Action]

Check the message text and confirm that the application is written correctly and the command is being used correctly.

## 2.79.33 18232

---

### DROP INDEX and CREATE INDEX instead

[Description]

An error occurred during execution of the application or command.

[System Processing]

Processing will be aborted.

[Action]

Check the message text and confirm that the application is written correctly and the command is being used correctly.

## 2.79.34 18233

---

### only VCI index is supported

[Description]

An error occurred during execution of the application or command.

[System Processing]

Processing will be aborted.

[Action]

Check the message text and confirm that the application is written correctly and the command is being used correctly.

## 2.79.35 18234

---

### extension "@1@" cannot specify a schema name

[Description]

An error occurred during execution of the application or command.

[System Processing]

Processing will be aborted.

[Action]

Check the message text and confirm that the application is written correctly and the command is being used correctly.

## 2.79.36 18235

---

### cannot cluster tables including @1@ index(es)

[Description]

An error occurred during execution of the application or command.

[System Processing]

Processing will be aborted.

[Action]

Check the message text and confirm that the application is written correctly and the command is being used correctly.

## 2.79.37 18236

---

### Use DROP INDEX @1@ first

[Description]

An error occurred during execution of the application or command.

[System Processing]

Processing will be aborted.

[Action]

Check the message text and confirm that the application is written correctly and the command is being used correctly.

## 2.79.38 18237

---

### Use DROP INDEX to remove an vci index and try again without CONCURRENTLY option

[Description]

An error occurred during execution of the application or command.

[System Processing]

Processing will be aborted.

[Action]

Check the message text and confirm that the application is written correctly and the command is being used correctly.

## 2.79.39 18238

---

---

### Try again without CONCURRENTLY option

[Description]

An error occurred during execution of the application or command.

[System Processing]

Processing will be aborted.

[Action]

Check the message text and confirm that the application is written correctly and the command is being used correctly.

---

## 2.79.40 18239

---

### extension "@1@" prohibits this operation

[Description]

An error occurred during execution of the application or command.

[System Processing]

Processing will be aborted.

[Action]

Check the message text and confirm that the application is written correctly and the command is being used correctly.

---

## 2.79.41 18240

---

### extension "@1@" prohibits this operation on access method "@2@"

[Description]

An error occurred during execution of the application or command.

[System Processing]

Processing will be aborted.

[Action]

Check the message text and confirm that the application is written correctly and the command is being used correctly.

---

## 2.79.42 18241

---

### extension "@1@" prohibits this operation on operation class "@2@"

[Description]

An error occurred during execution of the application or command.

[System Processing]

Processing will be aborted.

[Action]

Check the message text and confirm that the application is written correctly and the command is being used correctly.

---

## 2.79.43 18242

---

### extension "@1@" prohibits this operation on operation family "@2@"

[Description]

An error occurred during execution of the application or command.

[System Processing]

Processing will be aborted.

[Action]

Check the message text and confirm that the application is written correctly and the command is being used correctly.

## 2.79.44 18243

---

### **extension "@1@" prohibits this operation on view "@2@"**

[Description]

An error occurred during execution of the application or command.

[System Processing]

Processing will be aborted.

[Action]

Check the message text and confirm that the application is written correctly and the command is being used correctly.

## 2.79.45 18244

---

### **database @1@ does not exist**

[Description]

An error occurred during execution of the application or command.

[System Processing]

Processing will be aborted.

[Action]

Check the message text and confirm that the application is written correctly and the command is being used correctly.

## 2.79.46 18245

---

### **undefined lock state**

[Description]

An error occurred during execution of the application or command.

[System Processing]

Processing will be aborted.

[Action]

Check the message text and confirm that the application is written correctly and the command is being used correctly.

## 2.79.47 18246

---

**This might happen when CREATE INDEX fails. "DROP INDEX @1@" and CREATE INDEX again may help.**

[Description]

An error occurred during execution of the application or command.

[System Processing]

Processing will be aborted.

[Action]

Check the message text and confirm that the application is written correctly and the command is being used correctly.

## 2.79.48 18247

---

**incompatible VCI version: expected (@1@, @2@), stored (@3@, @4@).**

[Description]

An error occurred during execution of the application or command.

[System Processing]

Processing will be aborted.

[Action]

Check the message text and confirm that the application is written correctly and the command is being used correctly.

## 2.79.49 18248

---

**This can happen when accessing old database with newer VCI modules. DROP and CREATE INDEX may help.**

[Description]

An error occurred during execution of the application or command.

[System Processing]

Processing will be aborted.

[Action]

Check the message text and confirm that the application is written correctly and the command is being used correctly.

## 2.79.50 18249

---

**internal error. unsupported parameter.**

[Description]

An error occurred during execution of the application or command.

[System Processing]

Processing will be aborted.

[Action]

Check the message text and confirm that the application is written correctly and the command is being used correctly.

## 2.79.51 18250

---

**Normally relations of VCI index are smaller than the table relation, therefore this error must not happen. Disable VCI by 'SELECT vci\_disable()'**

[Description]

An error occurred during execution of the application or command.

[System Processing]

Processing will be aborted.

[Action]

Check the message text and confirm that the application is written correctly and the command is being used correctly.

---

## 2.79.52 18251

---

### **data relation full**

[Description]

An error occurred during execution of the application or command.

[System Processing]

Processing will be aborted.

[Action]

Check the message text and confirm that the application is written correctly and the command is being used correctly.

---

## 2.79.53 18252

---

### **vci index "@1@" corrupted**

[Description]

An error occurred during execution of the application or command.

[System Processing]

Processing will be aborted.

[Action]

Check the message text and confirm that the application is written correctly and the command is being used correctly.

---

## 2.79.54 18253

---

### **TID (@1@, @2@) has been deleted from table "@3@"**

[Description]

An error occurred during execution of the application or command.

[System Processing]

Processing will be aborted.

[Action]

Check the message text and confirm that the application is written correctly and the command is being used correctly.

---

## 2.79.55 18254

---

### **try to insert TID (@1@, @2@) into ROS twice: extentId=@3@, index=@4@**

[Description]

An error occurred during execution of the application or command.



[System Processing]

Processing will be aborted.

[Action]

Check the message text and confirm that the application is written correctly and the command is being used correctly.

---

## 2.79.56 18255

---

### try to delete TID (@1 @, @2@) into local delete list

[Description]

An error occurred during execution of the application or command.

[System Processing]

Processing will be aborted.

[Action]

Check the message text and confirm that the application is written correctly and the command is being used correctly.

---

## 2.79.57 18256

---

### try to delete TID (@1 @, @2@) into delete vector twice

[Description]

An error occurred during execution of the application or command.

[System Processing]

Processing will be aborted.

[Action]

Check the message text and confirm that the application is written correctly and the command is being used correctly.

---

## 2.79.58 18257

---

### too many WOS rows over estimation

[Description]

An error occurred during execution of the application or command.

[System Processing]

Processing will be aborted.

[Action]

Check the message text and confirm that the application is written correctly and the command is being used correctly.

---

## 2.79.59 18258

---

### The number of devices exceeds the upper bound

[Description]

An error occurred during execution of the application or command.

[System Processing]

Processing will be aborted.

[Action]

Check the message text and confirm that the application is written correctly and the command is being used correctly.

## **2.79.60 18259**

---

### **database connection requirement not indicated during registration**

[Description]

An error occurred during execution of the application or command.

[System Processing]

Processing will be aborted.

[Action]

Check the message text and confirm that the application is written correctly and the command is being used correctly.

## **2.79.61 18260**

---

### **invalid processing mode in background worker**

[Description]

An error occurred during execution of the application or command.

[System Processing]

Processing will be aborted.

[Action]

Check the message text and confirm that the application is written correctly and the command is being used correctly.

## **2.79.62 18261**

---

### **terminating VCI worker process due to administrator command**

[Description]

An error occurred during execution of the application or command.

[System Processing]

Processing will be aborted.

[Action]

Check the message text and confirm that the application is written correctly and the command is being used correctly.

## **2.79.63 18262**

---

### **"@1@" is not directory**

[Description]

An error occurred during execution of the application or command.

[System Processing]

Processing will be aborted.

[Action]

Check the message text and confirm that the application is written correctly and the command is being used correctly.

## 2.79.64 18263

---

**could not create directory "@1@": @2@**

[Description]

An error occurred during execution of the application or command.

[System Processing]

Processing will be aborted.

[Action]

Check the message text and confirm that the application is written correctly and the command is being used correctly.

## 2.79.65 18264

---

**could not stat directory "@1@": @2@**

[Description]

An error occurred during execution of the application or command.

[System Processing]

Processing will be aborted.

[Action]

Check the message text and confirm that the application is written correctly and the command is being used correctly.

## 2.79.66 18265

---

**needs to set at least @1@ to "max\_worker\_processes"**

[Description]

An error occurred during execution of the application or command.

[System Processing]

Processing will be aborted.

[Action]

Check the message text and confirm that the application is written correctly and the command is being used correctly.

## 2.79.67 18266

---

**You will specify more than `vci.control_max_workers + (# of CPU cores) * @1@ + 1` to the configuration parameter "max\_worker\_processes".**

[Description]

An error occurred during execution of the application or command.

[System Processing]

Processing will be aborted.

[Action]

Check the message text and confirm that the application is written correctly and the command is being used correctly.

## 2.79.68 18267

---

### extension "@1@" cannot be installed under this version of PostgreSQL

[Description]

An error occurred during execution of the application or command.

[System Processing]

Processing will be aborted.

[Action]

Check the message text and confirm that the application is written correctly and the command is being used correctly.

## 2.79.69 18268

---

### crash\_emulation must be loaded via shared\_preload\_libraries

[Description]

An error occurred during execution of the application or command.

[System Processing]

Processing will be aborted.

[Action]

Check the message text and confirm that the application is written correctly and the command is being used correctly.

## 2.79.70 18269

---

### standby mode is not supported by single-user servers

[Description]

An error occurred during DB Server processing in the database.

[System Processing]

Processing will be aborted.

[Action]

Refer to this message together with the message that was output immediately beforehand.

## 2.79.71 18270

---

### constraint "@1@" conflicts with inherited constraint on relation "@2@"

[Description]

An error occurred during execution of the application or command.

[System Processing]

Processing will be aborted.

[Action]

Check the message text and confirm that the application is written correctly and the command is being used correctly

## 2.79.72 18271

---

---

**constraint "@1@" conflicts with NOT VALID constraint on relation "@2@"****[Description]**

An error occurred during execution of the application or command.

**[System Processing]**

Processing will be aborted.

**[Action]**

Check the message text and confirm that the application is written correctly and the command is being used correctly

---

**2.79.73 18272**

---

**constraint "@1@" conflicts with NOT VALID constraint on child table "@2@"****[Description]**

An error occurred during execution of the application or command.

**[System Processing]**

Processing will be aborted.

**[Action]**

Check the message text and confirm that the application is written correctly and the command is being used correctly

---

**2.79.74 18273**

---

**could not set up connection context: @1@****[Description]**

An error occurred during execution of the application or command.

**[System Processing]**

Processing will be aborted.

**[Action]**

Check the message text and confirm that the application is written correctly and the command is being used correctly

---

**2.79.75 18274**

---

**@1@: only one of --source-pgdata or --source-server can be specified****[Description]**

An error occurred during execution of the application or command.

**[System Processing]**

Processing will be aborted.

**[Action]**

Check the message text and confirm that the application is written correctly and the command is being used correctly

---

**2.79.76 18275**

---

**internal error. failed to split**

[Description]

An error occurred during execution of the application or command.

[System Processing]

Processing will be aborted.

[Action]

Check the message text and confirm that the application is written correctly and the command is being used correctly

---

## 2.79.77 18276

---

### invalid attribute number @1@

[Description]

An error occurred during execution of the application or command.

[System Processing]

Processing will be aborted.

[Action]

Check the message text and confirm that the application is written correctly and the command is being used correctly

---

## 2.79.78 18277

---

### duplicated columns in vci index creation: @1@

[Description]

An error occurred during execution of the application or command.

[System Processing]

Processing will be aborted.

[Action]

Check the message text and confirm that the application is written correctly and the command is being used correctly

---

## 2.79.79 18278

---

### duplicated columns are specified

[Description]

An error occurred during execution of the application or command.

[System Processing]

Processing will be aborted.

[Action]

Check the message text and confirm that the application is written correctly and the command is being used correctly

---

## 2.79.80 18279

---

### cannot use "ctid" column with other columns

[Description]

An error occurred during execution of the application or command.

[System Processing]

Processing will be aborted.

[Action]

Check the message text and confirm that the application is written correctly and the command is being used correctly

---

## 2.79.81 18280

---

### The "vci\_column\_ids" option is required when "ctid" column is specified

[Description]

An error occurred during execution of the application or command.

[System Processing]

Processing will be aborted.

[Action]

Check the message text and confirm that the application is written correctly and the command is being used correctly

---

## 2.79.82 18281

---

### The "vci\_column\_ids" option cannot be used without "ctid" column

[Description]

An error occurred during execution of the application or command.

[System Processing]

Processing will be aborted.

[Action]

Check the message text and confirm that the application is written correctly and the command is being used correctly

---

## 2.79.83 18282

---

### index name cannot be null

[Description]

An error occurred during execution of the application or command.

[System Processing]

Processing will be aborted.

[Action]

Check the message text and confirm that the application is written correctly and the command is being used correctly

---

## 2.79.84 18283

---

### table oid cannot be null

[Description]

An error occurred during execution of the application or command.

[System Processing]

Processing will be aborted.

[Action]

Check the message text and confirm that the application is written correctly and the command is being used correctly

## 2.79.85 18284

---

### array of column names cannot be null

[Description]

An error occurred during execution of the application or command.

[System Processing]

Processing will be aborted.

[Action]

Check the message text and confirm that the application is written correctly and the command is being used correctly

## 2.79.86 18285

---

### storage option cannot be null

[Description]

An error occurred during execution of the application or command.

[System Processing]

Processing will be aborted.

[Action]

Check the message text and confirm that the application is written correctly and the command is being used correctly

## 2.79.87 18286

---

### column name cannot be null

[Description]

An error occurred during execution of the application or command.

[System Processing]

Processing will be aborted.

[Action]

Check the message text and confirm that the application is written correctly and the command is being used correctly

## 2.79.88 18287

---

### column "@1@" does not exist

[Description]

An error occurred during execution of the application or command.

[System Processing]

Processing will be aborted.

[Action]

Check the message text and confirm that the application is written correctly and the command is being used correctly



## 2.79.89 18288

---

### **SPI\_connect failed**

[Description]

An error occurred during execution of the application or command.

[System Processing]

Processing will be aborted.

[Action]

Check the message text and confirm that the application is written correctly and the command is being used correctly

## 2.79.90 18289

---

### **SPI\_prepare failed**

[Description]

An error occurred during execution of the application or command.

[System Processing]

Processing will be aborted.

[Action]

Check the message text and confirm that the application is written correctly and the command is being used correctly

## 2.79.91 18290

---

### **cannot execute multi-query in vci\_create()**

[Description]

An error occurred during execution of the application or command.

[System Processing]

Processing will be aborted.

[Action]

Check the message text and confirm that the application is written correctly and the command is being used correctly

## 2.79.92 18291

---

### **You might fold the index name with double quotation marks.**

[Description]

An error occurred during execution of the application or command.

[System Processing]

Processing will be aborted.

[Action]

Check the message text and confirm that the application is written correctly and the command is being used correctly

## 2.79.93 18292

---

---

### **SPI\_execp failed**

[Description]

An error occurred during execution of the application or command.

[System Processing]

Processing will be aborted.

[Action]

Check the message text and confirm that the application is written correctly and the command is being used correctly

---

## **2.79.94 18293**

---

### **SPI\_finish failed**

[Description]

An error occurred during execution of the application or command.

[System Processing]

Processing will be aborted.

[Action]

Check the message text and confirm that the application is written correctly and the command is being used correctly

---

## **2.79.95 18294**

---

### **unterminated quoted string**

[Description]

An error occurred during execution of the application or command.

[System Processing]

Processing will be aborted.

[Action]

Check the message text and confirm that the application is written correctly and the command is being used correctly

---

## **2.79.96 18295**

---

### **failed to parse vci\_create() options.**

[Description]

An error occurred during execution of the application or command.

[System Processing]

Processing will be aborted.

[Action]

Check the message text and confirm that the application is written correctly and the command is being used correctly

---

## **2.79.97 18296**

---

### **failed to parse a vci\_create() options: an invalid pair**

[Description]

An error occurred during execution of the application or command.

[System Processing]

Processing will be aborted.

[Action]

Check the message text and confirm that the application is written correctly and the command is being used correctly

## 2.79.98 18297

---

**unrecognized options: @1@**

[Description]

An error occurred during execution of the application or command.

[System Processing]

Processing will be aborted.

[Action]

Check the message text and confirm that the application is written correctly and the command is being used correctly

## 2.79.99 18298

---

**WARNING: could not find where to insert IF EXISTS in statement "@1@"**

[Description]

An error occurred during execution of the application or command.

[System Processing]

Processing will be aborted.

[Action]

Check the message text and confirm that the application is written correctly and the command is being used correctly

## 2.79.100 18299

---

**could not find function definition for function with OID @1@**

[Description]

An error occurred during execution of the application or command.

[System Processing]

Processing will be aborted.

[Action]

Check the message text and confirm that the application is written correctly and the command is being used correctly

## 2.80 Message Numbers Beginning with 18300

---

### 2.80.1 18300

---

#### could not create the spiexceptions module

[Description]

An error occurred during execution of the application or command.

[System Processing]

Processing will be aborted.

[Action]

Check the message text and confirm that the application is written correctly and the command is being used correctly

### 2.80.2 18301

---

#### could not create exception "@1@"

[Description]

An error occurred during execution of the application or command.

[System Processing]

Processing will be aborted.

[Action]

Check the message text and confirm that the application is written correctly and the command is being used correctly

### 2.80.3 18302

---

#### exclusive backup not in progress

[Description]

An error occurred during execution of the application or command.

[System Processing]

Processing will be aborted.

[Action]

Check the message text and confirm that the application is written correctly and the command is being used correctly

### 2.80.4 18303

---

#### USING expression contains a whole-row table reference.

[Description]

An error occurred during execution of the application or command.

[System Processing]

Processing will be aborted.

[Action]

Check the message text and confirm that the application is written correctly and the command is being used correctly

## 2.80.5 18304

---

### cannot COPY to/from client in a SQL function

[Description]

An error occurred during execution of the application or command.

[System Processing]

Processing will be aborted.

[Action]

Check the message text and confirm that the application is written correctly and the command is being used correctly

## 2.80.6 18305

---

### calculated CRC checksum does not match value stored in file

[Description]

An error occurred reading the pg\_control file.

[System Processing]

Processing will be aborted.

[Action]

To investigate the cause of the occurrence from the message, and remove cause.

## 2.80.7 18306

---

### byte ordering mismatch

[Description]

An error occurred.

[System Processing]

Processing will be aborted.

[Action]

To investigate the cause of the occurrence from the message, and remove cause.

## 2.80.8 18307

---

### operator family "@1@" of access method @2@ contains function @3@ with invalid support number @4@

[Description]

An error occurred during execution of the application or command.

[System Processing]

Processing will be aborted.

[Action]

Check the message text and confirm that the application is written correctly and the command is being used correctly.

## 2.80.9 18308

---

**operator family "@1@" of access method @2@ contains function @3@ with wrong signature for support number @4@**

[Description]

An error occurred during execution of the application or command.

[System Processing]

Processing will be aborted.

[Action]

Check the message text and confirm that the application is written correctly and the command is being used correctly.

## 2.80.10 18310

---

**operator family "@1@" of access method @2@ contains invalid ORDER BY specification for operator @3@**

[Description]

An error occurred during execution of the application or command.

[System Processing]

Processing will be aborted.

[Action]

Check the message text and confirm that the application is written correctly and the command is being used correctly.

## 2.80.11 18311

---

**operator family "@1@" of access method @2@ contains operator @3@ with wrong signature**

[Description]

An error occurred during execution of the application or command.

[System Processing]

Processing will be aborted.

[Action]

Check the message text and confirm that the application is written correctly and the command is being used correctly.

## 2.80.12 18312

---

**operator family "@1@" of access method @2@ is missing operator(s) for types @3@ and @4@**

[Description]

An error occurred during execution of the application or command.

[System Processing]

Processing will be aborted.

[Action]

Check the message text and confirm that the application is written correctly and the command is being used correctly.

## 2.80.13 18313

---

**operator family "@1@" of access method @2@ is missing support function(s) for types @3@ and @4@**

[Description]

An error occurred during execution of the application or command.

[System Processing]

Processing will be aborted.

[Action]

Check the message text and confirm that the application is written correctly and the command is being used correctly.

## 2.80.14 18314

---

**operator class "@1@" of access method @2@ is missing operator(s)**

[Description]

An error occurred during execution of the application or command.

[System Processing]

Processing will be aborted.

[Action]

Check the message text and confirm that the application is written correctly and the command is being used correctly.

## 2.80.15 18315

---

**operator class "@1@" of access method @2@ is missing operator(s)**

[Description]

An error occurred during execution of the application or command.

[System Processing]

Processing will be aborted.

[Action]

Check the message text and confirm that the application is written correctly and the command is being used correctly.

## 2.80.16 18316

---

**posting list is too long**

[Description]

An error occurred during execution of the application or command.

[System Processing]

Processing will be aborted.

[Action]

Reduce the value of maintenance\_work\_mem.

## 2.80.17 18317

---

### Reduce maintenance\_work\_mem.

[Description]

Supplementary information was output.

[System Processing]

None.

[Action]

Refer to this message together with the message that was output immediately beforehand.

## 2.80.18 18318

---

### GIN pending list cannot be cleaned up during recovery.

[Description]

Supplementary information was output.

[System Processing]

None.

[Action]

Refer to this message together with the message that was output immediately beforehand.

## 2.80.19 18319

---

### "@1@" is not a GIN index

[Description]

An error occurred during execution of the application or command.

[System Processing]

Processing will be aborted.

[Action]

Check the message text and confirm that the application is written correctly and the command is being used correctly.

## 2.80.20 18320

---

### cannot access temporary indexes of other sessions

[Description]

An error occurred during execution of the application or command.

[System Processing]

Processing will be aborted.

[Action]

Check the message text and confirm that the application is written correctly and the command is being used correctly.

## 2.80.21 18321

---



---

**operator family "@1@" of access method @2@ contains support procedure @3@ with different left and right input types**

[Description]

An error occurred during execution of the application or command.

[System Processing]

Processing will be aborted.

[Action]

Check the message text and confirm that the application is written correctly and the command is being used correctly.

---

## 2.80.22 18322

---

**operator family "@1@" of access method @2@ contains function @3@ with invalid support number @4@**

[Description]

An error occurred during execution of the application or command.

[System Processing]

Processing will be aborted.

[Action]

Check the message text and confirm that the application is written correctly and the command is being used correctly.

---

## 2.80.23 18323

---

**operator family "@1@" of access method @2@ contains function @3@ with wrong signature for support number @4@**

[Description]

An error occurred during execution of the application or command.

[System Processing]

Processing will be aborted.

[Action]

Check the message text and confirm that the application is written correctly and the command is being used correctly.

---

## 2.80.24 18324

---

**operator family "@1@" of access method @2@ contains operator @3@ with invalid strategy number @4@**

[Description]

An error occurred during execution of the application or command.

[System Processing]

Processing will be aborted.

[Action]

Check the message text and confirm that the application is written correctly and the command is being used correctly.

## 2.80.25 18325

---

**operator family "@1@" of access method @2@ contains invalid ORDER BY specification for operator @3@**

[Description]

An error occurred during execution of the application or command.

[System Processing]

Processing will be aborted.

[Action]

Check the message text and confirm that the application is written correctly and the command is being used correctly.

## 2.80.26 18326

---

**operator family "@1@" of access method @2@ contains operator @3@ with wrong signature**

[Description]

An error occurred during execution of the application or command.

[System Processing]

Processing will be aborted.

[Action]

Check the message text and confirm that the application is written correctly and the command is being used correctly.

## 2.80.27 18327

---

**operator class "@1@" of access method @2@ is missing support function @3@**

[Description]

An error occurred during execution of the application or command.

[System Processing]

Processing will be aborted.

[Action]

Check the message text and confirm that the application is written correctly and the command is being used correctly.

## 2.80.28 18328

---

**operator class "@1@" of access method @2@ is missing support function @3@ or @4@**

[Description]

An error occurred during execution of the application or command.

[System Processing]

Processing will be aborted.

[Action]

Check the message text and confirm that the application is written correctly and the command is being used correctly.

## 2.80.29 18329

---

**Valid values are "on", "off", and "auto".**

[Description]

Supplementary information was output.

[System Processing]

None.

[Action]

Refer to this message together with the message that was output immediately beforehand.

## 2.80.30 18330

---

**operator family "@1@" of access method @2@ contains support procedure @3@ with different left and right input types**

[Description]

An error occurred during execution of the application or command.

[System Processing]

Processing will be aborted.

[Action]

Check the message text and confirm that the application is written correctly and the command is being used correctly.

## 2.80.31 18331

---

**operator family "@1@" of access method @2@ contains function @3@ with invalid support number @4@**

[Description]

An error occurred during execution of the application or command.

[System Processing]

Processing will be aborted.

[Action]

Check the message text and confirm that the application is written correctly and the command is being used correctly.

## 2.80.32 18332

---

**operator family "@1@" of access method @2@ contains function @3@ with wrong signature for support number @4@**

[Description]

An error occurred during execution of the application or command.

[System Processing]

Processing will be aborted.

[Action]

Check the message text and confirm that the application is written correctly and the command is being used correctly.

## 2.80.33 18333

---

**operator family "@1@" of access method @2@ contains operator @3@ with invalid strategy number @4@**

[Description]

An error occurred during execution of the application or command.

[System Processing]

Processing will be aborted.

[Action]

Check the message text and confirm that the application is written correctly and the command is being used correctly.

## 2.80.34 18334

---

**operator family "@1@" of access method @2@ contains unsupported ORDER BY specification for operator @3@**

[Description]

An error occurred during execution of the application or command.

[System Processing]

Processing will be aborted.

[Action]

Check the message text and confirm that the application is written correctly and the command is being used correctly.

## 2.80.35 18335

---

**operator family "@1@" of access method @2@ contains incorrect ORDER BY opfamily specification for operator @3@**

[Description]

An error occurred during execution of the application or command.

[System Processing]

Processing will be aborted.

[Action]

Check the message text and confirm that the application is written correctly and the command is being used correctly.

## 2.80.36 18336

---

**operator family "@1@" of access method @2@ contains operator @3@ with wrong signature**

[Description]

An error occurred during execution of the application or command.

[System Processing]

Processing will be aborted.

[Action]

Check the message text and confirm that the application is written correctly and the command is being used correctly.

## 2.80.37 18337

---

### operator class "@1@" of access method @2@ is missing support function @3@

[Description]

An error occurred during execution of the application or command.

[System Processing]

Processing will be aborted.

[Action]

Check the message text and confirm that the application is written correctly and the command is being used correctly.

## 2.80.38 18338

---

### operator family "@1@" of access method @2@ contains support procedure @3@ with different left and right input types

[Description]

An error occurred during execution of the application or command.

[System Processing]

Processing will be aborted.

[Action]

Check the message text and confirm that the application is written correctly and the command is being used correctly.

## 2.80.39 18339

---

### operator family "@1@" of access method @2@ contains function @3@ with wrong signature for support number @4@

[Description]

An error occurred during execution of the application or command.

[System Processing]

Processing will be aborted.

[Action]

Check the message text and confirm that the application is written correctly and the command is being used correctly.

## 2.80.40 18340

---

### operator family "@1@" of access method @2@ contains function @3@ with invalid support number @4@

[Description]

An error occurred during execution of the application or command.

[System Processing]

Processing will be aborted.

[Action]

Check the message text and confirm that the application is written correctly and the command is being used correctly.

## 2.80.41 18341

---

**operator family "@1@" of access method @2@ contains operator @3@ with invalid strategy number @4@**

[Description]

An error occurred during execution of the application or command.

[System Processing]

Processing will be aborted.

[Action]

Check the message text and confirm that the application is written correctly and the command is being used correctly.

## 2.80.42 18342

---

**operator family "@1@" of access method @2@ contains invalid ORDER BY specification for operator @3@**

[Description]

An error occurred during execution of the application or command.

[System Processing]

Processing will be aborted.

[Action]

Check the message text and confirm that the application is written correctly and the command is being used correctly.

## 2.80.43 18343

---

**operator family "@1@" of access method @2@ contains operator @3@ with wrong signature**

[Description]

An error occurred during execution of the application or command.

[System Processing]

Processing will be aborted.

[Action]

Check the message text and confirm that the application is written correctly and the command is being used correctly.

## 2.80.44 18344

---

**operator family "@1@" of access method @2@ lacks support function for operator @3@**

[Description]

An error occurred during execution of the application or command.

[System Processing]

Processing will be aborted.

[Action]

Check the message text and confirm that the application is written correctly and the command is being used correctly.

## 2.80.45 18345

---

**operator family "@1@" of access method @2@ is missing operator(s) for types @3@ and @4@**

[Description]

An error occurred during execution of the application or command.

[System Processing]

Processing will be aborted.

[Action]

Check the message text and confirm that the application is written correctly and the command is being used correctly.

## 2.80.46 18346

---

**operator class "@1@" of access method @2@ is missing operator(s)**

[Description]

An error occurred during execution of the application or command.

[System Processing]

Processing is aborted.

[Action]

Check the message text and confirm that the application is written correctly and the command is being used correctly.

## 2.80.47 18347

---

**operator family "@1@" of access method @2@ is missing cross-type operator(s)**

[Description]

An error occurred during execution of the application or command.

[System Processing]

Processing is aborted.

[Action]

Check the message text and confirm that the application is written correctly and the command is being used correctly.

## 2.80.48 18348

---

**access method "@1@" is not of type @2@**

[Description]

An error occurred during execution of the application or command.

[System Processing]

Processing is aborted.

[Action]

Check the message text and confirm that the application is written correctly and the command is being used correctly.

## 2.80.49 18349

---

---

**index access method "@1@" does not have a handler****[Description]**

An error occurred during execution of the application or command.

**[System Processing]**

Processing is aborted.

**[Action]**

Check the message text and confirm that the application is written correctly and the command is being used correctly.

---

**2.80.50 18350**

---

**This can be caused by an interrupted VACUUM in version 9.3 or older, before upgrade. Please REINDEX it.****[Description]**

Supplementary information was output.

**[System Processing]**

None.

**[Action]**

Refer to this message together with the message that was output immediately beforehand.

---

**2.80.51 18351**

---

**operator family "@1@" of access method @2@ contains function @3@ with invalid support number @4@****[Description]**

An error occurred during execution of the application or command.

**[System Processing]**

Processing is aborted.

**[Action]**

Check the message text and confirm that the application is written correctly and the command is being used correctly.

---

**2.80.52 18352**

---

**operator family "@1@" of access method @2@ contains function @3@ with wrong signature for support number @4@****[Description]**

An error occurred during execution of the application or command.

**[System Processing]**

Processing is aborted.

**[Action]**

Check the message text and confirm that the application is written correctly and the command is being used correctly.



## 2.80.53 18353

---

**operator family "@1@" of access method @2@ contains operator @3@ with invalid strategy number @4@**

[Description]

An error occurred during execution of the application or command.

[System Processing]

Processing is aborted.

[Action]

Check the message text and confirm that the application is written correctly and the command is being used correctly.

## 2.80.54 18354

---

**operator family "@1@" of access method @2@ contains invalid ORDER BY specification for operator @3@**

[Description]

An error occurred during execution of the application or command.

[System Processing]

Processing is aborted.

[Action]

Check the message text and confirm that the application is written correctly and the command is being used correctly.

## 2.80.55 18355

---

**operator family "@1@" of access method @2@ contains operator @3@ with wrong signature**

[Description]

An error occurred during execution of the application or command.

[System Processing]

Processing is aborted.

[Action]

Check the message text and confirm that the application is written correctly and the command is being used correctly.

## 2.80.56 18356

---

**operator family "@1@" of access method @2@ is missing operator(s) for types @3@ and @4@**

[Description]

An error occurred during execution of the application or command.

[System Processing]

Processing is aborted.

[Action]

Check the message text and confirm that the application is written correctly and the command is being used correctly.

## 2.80.57 18357

---

**operator family "@1@" of access method @2@ is missing support function for types @3@ and @4@**

[Description]

An error occurred during execution of the application or command.

[System Processing]

Processing is aborted.

[Action]

Check the message text and confirm that the application is written correctly and the command is being used correctly.

## 2.80.58 18358

---

**operator class "@1@" of access method @2@ is missing operator(s)**

[Description]

An error occurred during execution of the application or command.

[System Processing]

Processing is aborted.

[Action]

Check the message text and confirm that the application is written correctly and the command is being used correctly.

## 2.80.59 18359

---

**operator family "@1@" of access method @2@ is missing cross-type operator(s)**

[Description]

An error occurred during execution of the application or command.

[System Processing]

Processing is aborted.

[Action]

Check the message text and confirm that the application is written correctly and the command is being used correctly.

## 2.80.60 18360

---

**operator family "@1@" of access method @2@ contains support procedure @3@ with different left and right input types**

[Description]

An error occurred during execution of the application or command.

[System Processing]

Processing is aborted.

[Action]

Check the message text and confirm that the application is written correctly and the command is being used correctly.

## 2.80.61 18361

---

**operator family "@1@" of access method @2@ contains function @3@ with invalid support number @4@**

[Description]

An error occurred during execution of the application or command.

[System Processing]

Processing is aborted.

[Action]

Check the message text and confirm that the application is written correctly and the command is being used correctly.

## 2.80.62 18362

---

**operator family "@1@" of access method @2@ contains function @3@ with wrong signature for support number @4@**

[Description]

An error occurred during execution of the application or command.

[System Processing]

Processing is aborted.

[Action]

Check the message text and confirm that the application is written correctly and the command is being used correctly.

## 2.80.63 18363

---

**operator family "@1@" of access method @2@ contains operator @3@ with invalid strategy number @4@**

[Description]

An error occurred during execution of the application or command.

[System Processing]

Processing is aborted.

[Action]

Check the message text and confirm that the application is written correctly and the command is being used correctly.

## 2.80.64 18364

---

**operator family "@1@" of access method @2@ contains invalid ORDER BY specification for operator @3@**

[Description]

An error occurred during execution of the application or command.

[System Processing]

Processing is aborted.

[Action]

Check the message text and confirm that the application is written correctly and the command is being used correctly.

## 2.80.65 18365

---

**operator family "@1@" of access method @2@ contains operator @3@ with wrong signature**

[Description]

An error occurred during execution of the application or command.

[System Processing]

Processing is aborted.

[Action]

Check the message text and confirm that the application is written correctly and the command is being used correctly.

## 2.80.66 18366

---

**operator family "@1@" of access method @2@ is missing operator(s) for types @3@ and @4@**

[Description]

An error occurred during execution of the application or command.

[System Processing]

Processing is aborted.

[Action]

Check the message text and confirm that the application is written correctly and the command is being used correctly.

## 2.80.67 18367

---

**operator family "@1@" of access method @2@ is missing support function @3@ for type @4@**

[Description]

An error occurred during execution of the application or command.

[System Processing]

Processing is aborted.

[Action]

Check the message text and confirm that the application is written correctly and the command is being used correctly.

## 2.80.68 18368

---

**operator class "@1@" of access method @2@ is missing operator(s)**

[Description]

An error occurred during execution of the application or command.

[System Processing]

Processing is aborted.

[Action]

Check the message text and confirm that the application is written correctly and the command is being used correctly.

## 2.80.69 18369

---

**Make sure the configuration parameter "@1@" is set on the master server.**

[Description]

Supplementary information was output.

[System Processing]

None.

[Action]

Refer to this message together with the message that was output immediately beforehand.

## 2.80.70 18370

---

**Make sure the configuration parameter "@1@" is set.**

[Description]

Supplementary information was output.

[System Processing]

None.

[Action]

Refer to this message together with the message that was output immediately beforehand.

## 2.80.71 18371

---

**Execute a database-wide VACUUM in that database. You might also need to commit or roll back old prepared transactions.**

[Description]

Supplementary information was output.

[System Processing]

None.

[Action]

Refer to this message together with the message that was output immediately beforehand.

## 2.80.72 18372

---

**database "@1@" must be vacuumed before @2@ more MultiXactId is used**

[Description]

Terminated normally.

[System Processing]

Continues processing.

[Action]

No action required.

## 2.80.73 18373

---

**database with OID @1@ must be vacuumed before @2@ more MultiXactId is used**

[Description]

Terminated normally.

[System Processing]

Continues processing.

[Action]

No action required.

## 2.80.74 18374

---

**This command would create a multixact with @1@ members, but the remaining space is only enough for @2@ member.**

[Description]

Supplementary information was output.

[System Processing]

None.

[Action]

Refer to this message together with the message that was output immediately beforehand.

## 2.80.75 18375

---

**Execute a database-wide VACUUM in database with OID @1@ with reduced vacuum\_multixact\_freeze\_min\_age and vacuum\_multixact\_freeze\_table\_age settings.**

[Description]

Supplementary information was output.

[System Processing]

None.

[Action]

Refer to this message together with the message that was output immediately beforehand.

## 2.80.76 18376

---

**database with OID @1@ must be vacuumed before @2@ more multixact member is used**

[Description]

Supplementary information was output.

[System Processing]

None.

[Action]

Refer to this message together with the message that was output immediately beforehand.

---

## 2.80.77 18377

---

**Execute a database-wide VACUUM in that database with reduced vacuum\_multixact\_freeze\_min\_age and vacuum\_multixact\_freeze\_table\_age settings.**

[Description]

Supplementary information was output.

[System Processing]

None.

[Action]

Refer to this message together with the message that was output immediately beforehand.

---

## 2.80.78 18378

---

**Expected a write-ahead log switchpoint location.**

[Description]

Supplementary information was output.

[System Processing]

None.

[Action]

Refer to this message together with the message that was output immediately beforehand.

---

## 2.80.79 18379

---

**requested timeline @1@ is not in this server's history**

[Description]

An error occurred.

[System Processing]

Processing will be aborted.

[Action]

To investigate the cause of the occurrence from the message, and remove cause.

---

## 2.80.80 18380

---

**Failed while allocating a WAL reading processor.**

[Description]

Supplementary information was output.

[System Processing]

None.

[Action]

Refer to this message together with the message that was output immediately beforehand.

## 2.80.81 18381

---

### could not read two-phase state from WAL at @1@/@2@

[Description]

An error occurred.

[System Processing]

Processing will be aborted.

[Action]

To investigate the cause of the occurrence from the message, and remove cause.

## 2.80.82 18382

---

### expected two-phase state data is not present in WAL at @1@/@2@

[Description]

An error occurred.

[System Processing]

Processing will be aborted.

[Action]

To investigate the cause of the occurrence from the message, and remove cause.

## 2.80.83 18383

---

### Stop the postmaster and vacuum that database in single-user mode.You might also need to commit or roll back old prepared transactions.

[Description]

Supplementary information was output.

[System Processing]

None.

[Action]

Refer to this message together with the message that was output immediately beforehand.

## 2.80.84 18384

---

### The database cluster was initialized with LOBLKSIZE @1@, but the server was compiled with LOBLKSIZE @2@.

[Description]

Supplementary information was output.

[System Processing]

None.



[Action]

Refer to this message together with the message that was output immediately beforehand.

---

## 2.80.85 18385

---

**Valid values are "pause", "promote", and "shutdown".**

[Description]

Supplementary information was output.

[System Processing]

None.

[Action]

Refer to this message together with the message that was output immediately beforehand.

---

## 2.80.86 18386

---

**The only allowed value is "immediate".**

[Description]

Supplementary information was output.

[System Processing]

None.

[Action]

Refer to this message together with the message that was output immediately beforehand.

---

## 2.80.87 18387

---

**@1@ "@2@" : @3@**

[Description]

An error occurred.

[System Processing]

Processing will be aborted.

[Action]

To investigate the cause of the occurrence from the message, and remove cause.

---

## 2.80.88 18388

---

**aborting backup due to backend exiting before pg\_stop\_backup was called**

[Description]

An error occurred.

[System Processing]

Processing will be aborted.

[Action]

To investigate the cause of the occurrence from the message, and remove cause.

## 2.80.89 18389

---

### a backup is already in progress in this session

[Description]

An error occurred.

[System Processing]

Processing will be aborted.

[Action]

To investigate the cause of the occurrence from the message, and remove cause.

## 2.80.90 18390

---

### non-exclusive backup in progress

[Description]

An error occurred.

[System Processing]

Processing will be aborted.

[Action]

Try using `pg_stop_backup('f')` to stop a non-exclusive backup.

## 2.80.91 18391

---

### non-exclusive backup is not in progress

[Description]

An error occurred.

[System Processing]

Processing will be aborted.

[Action]

Try using `pg_stop_backup('t')` to stop an exclusive backup.

## 2.80.92 18392

---

### pg\_class heap OID value not set when in binary upgrade mode

[Description]

An error occurred.

[System Processing]

Processing will be aborted.

[Action]

To investigate the cause of the occurrence from the message, and remove cause.

## 2.80.93 18393

---

---

**return type of inverse transition function @1@ is not @2@****[Description]**

An error occurred during execution of the application or command.

**[System Processing]**

Processing will be aborted.

**[Action]**

Check the message text and confirm that the application is written correctly and the command is being used correctly.

---

**2.80.94 18394**

---

**return type of combine function @1@ is not @2@****[Description]**

An error occurred during execution of the application or command.

**[System Processing]**

Processing will be aborted.

**[Action]**

Check the message text and confirm that the application is written correctly and the command is being used correctly.

---

**2.80.95 18395**

---

**combine function with transition type @1@ must not be declared STRICT****[Description]**

An error occurred during execution of the application or command.

**[System Processing]**

Processing will be aborted.

**[Action]**

Check the message text and confirm that the application is written correctly and the command is being used correctly.

---

**2.80.96 18396**

---

**return type of serialization function @1@ is not @2@****[Description]**

An error occurred during execution of the application or command.

**[System Processing]**

Processing will be aborted.

**[Action]**

Check the message text and confirm that the application is written correctly and the command is being used correctly.

---

**2.80.97 18397**

---

**return type of deserialization function @1@ is not @2@**

[Description]

An error occurred during execution of the application or command.

[System Processing]

Processing will be aborted.

[Action]

Check the message text and confirm that the application is written correctly and the command is being used correctly.

## 2.80.98 18398

---

### aggregate mfinalfunc must not be specified without mstype

[Description]

An error occurred during execution of the application or command.

[System Processing]

Processing will be aborted.

[Action]

Check the message text and confirm that the application is written correctly and the command is being used correctly.

## 2.80.99 18399

---

### serialization functions may be specified only when the aggregate transition data type is @1@

[Description]

An error occurred during execution of the application or command.

[System Processing]

Processing will be aborted.

[Action]

Check the message text and confirm that the application is written correctly and the command is being used correctly.

## 2.81 Message Numbers Beginning with 18400

---

### 2.81.1 18400

---

#### must specify both or neither of serialization and deserialization functions

[Description]

An error occurred during execution of the application or command.

[System Processing]

Processing will be aborted.

[Action]

Check the message text and confirm that the application is written correctly and the command is being used correctly.

### 2.81.2 18401

---

#### permission denied to create access method "@1@"

[Description]

An error occurred during execution of the application or command.

[System Processing]

Processing will be aborted.

[Action]

Check the message text and confirm that the application is written correctly and the command is being used correctly.

### 2.81.3 18402

---

**must be superuser to drop access methods**

[Description]

An error occurred during execution of the application or command.

[System Processing]

Processing will be aborted.

[Action]

Check the message text and confirm that the application is written correctly and the command is being used correctly.

### 2.81.4 18403

---

**handler function is not specified**

[Description]

An error occurred.

[System Processing]

Processing will be aborted.

[Action]

To investigate the cause of the occurrence from the message, and remove cause.

### 2.81.5 18404

---

**DO INSTEAD NOTHING rules are not supported for COPY**

[Description]

An error occurred during execution of the application or command.

[System Processing]

Processing will be aborted.

[Action]

Check the message text and confirm that the application is written correctly and the command is being used correctly.

### 2.81.6 18405

---

**conditional DO INSTEAD rules are not supported for COPY**

[Description]

An error occurred during execution of the application or command.

[System Processing]

Processing will be aborted.

[Action]

Check the message text and confirm that the application is written correctly and the command is being used correctly.

---

## 2.81.7 18406

---

### DO ALSO rules are not supported for the COPY

[Description]

An error occurred during execution of the application or command.

[System Processing]

Processing will be aborted.

[Action]

Check the message text and confirm that the application is written correctly and the command is being used correctly.

---

## 2.81.8 18407

---

### multi-statement DO INSTEAD rules are not supported for COPY

[Description]

An error occurred during execution of the application or command.

[System Processing]

Processing will be aborted.

[Action]

Check the message text and confirm that the application is written correctly and the command is being used correctly.

---

## 2.81.9 18408

---

### COPY query must have a RETURNING clause

[Description]

An error occurred during execution of the application or command.

[System Processing]

Processing will be aborted.

[Action]

Check the message text and confirm that the application is written correctly and the command is being used correctly.

---

## 2.81.10 18409

---

### FORCE\_NULL column "@1@" not referenced by COPY

[Description]

An error occurred during execution of the application or command.

[System Processing]

Processing will be aborted.

[Action]

Check the message text and confirm that the application is written correctly and the command is being used correctly.

## 2.81.11 18410

---

**There is @1@ active slot**

[Description]

Supplementary information was output.

[System Processing]

None.

[Action]

Refer to this message together with the message that was output immediately beforehand.

## 2.81.12 18411

---

**There is @1@ other session using the database.**

[Description]

Supplementary information was output.

[System Processing]

None.

[Action]

Refer to this message together with the message that was output immediately beforehand.

## 2.81.13 18412

---

**There is @1@ prepared transaction using the database.**

[Description]

Supplementary information was output.

[System Processing]

None.

[Action]

Refer to this message together with the message that was output immediately beforehand.

## 2.81.14 18413

---

**access method "@1@" does not exist, skipping**

[Description]

Terminated normally.

[System Processing]

Continues processing.

[Action]

No action required.

## 2.81.15 18414

---

### Must be superuser to create an event trigger.

[Description]

Supplementary information was output.

[System Processing]

None.

[Action]

Refer to this message together with the message that was output immediately beforehand.

## 2.81.16 18415

---

### filter value "@1@" not recognized for filter variable "@2@"

[Description]

An error occurred.

[System Processing]

Processing will be aborted.

[Action]

To investigate the cause of the occurrence from the message, and remove cause.

## 2.81.17 18416

---

### The owner of an event trigger must be a superuser.

[Description]

Supplementary information was output.

[System Processing]

None.

[Action]

Refer to this message together with the message that was output immediately beforehand.

## 2.81.18 18417

---

### Use CREATE EXTENSION ... CASCADE to install required extensions too.

[Description]

Supplementary information was output.

[System Processing]

None.

[Action]

Refer to this message together with the message that was output immediately beforehand.

## 2.81.19 18418

---



---

### file "@1@" is too large

#### [Description]

An error occurred.

#### [System Processing]

Processing will be aborted.

#### [Action]

To investigate the cause of the occurrence from the message, and remove cause.

---

## 2.81.20 18420

---

### index creation on system columns is not supported

#### [Description]

An error occurred during execution of the application or command.

#### [System Processing]

Processing will be aborted.

#### [Action]

Check the message text and confirm that the application is written correctly and the command is being used correctly.

---

## 2.81.21 18421

---

### Create a unique index with no WHERE clause on one or more columns of the materialized view.

#### [Description]

Supplementary information was output.

#### [System Processing]

None.

#### [Action]

Refer to this message together with the message that was output immediately beforehand.

---

## 2.81.22 18422

---

### join estimator function @1@ must return type @2@

#### [Description]

An error occurred during execution of the application or command.

#### [System Processing]

Processing will be aborted.

#### [Action]

Check the message text and confirm that the application is written correctly and the command is being used correctly.

---

## 2.81.23 18423

---

### operator attribute "@1@" cannot be changed

[Description]

An error occurred during execution of the application or command.

[System Processing]

Processing will be aborted.

[Action]

Check the message text and confirm that the application is written correctly and the command is being used correctly.

---

## 2.81.24 18424

---

**All roles are members of the PUBLIC role.**

[Description]

Supplementary information was output.

[System Processing]

None.

[Action]

Refer to this message together with the message that was output immediately beforehand.

---

## 2.81.25 18425

---

**role "@1@" could not be removed from policy "@2@" on "@3@"**

[Description]

A warning has occurred during execution of the application or command.

[System Processing]

Continues processing.

[Action]

Check the message text and confirm that the application is written correctly and the command is being used correctly.

---

## 2.81.26 18426

---

**You might need to add an explicit cast.**

[Description]

Supplementary information was output.

[System Processing]

None.

[Action]

Refer to this message together with the message that was output immediately beforehand.

---

## 2.81.27 18427

---

**You might need to specify "USING @1@::@2@".**

[Description]

Supplementary information was output.

[System Processing]

None.

[Action]

Refer to this message together with the message that was output immediately beforehand.

---

## 2.81.28 18428

---

**@1@ depends on column "@2@"**

[Description]

Supplementary information was output.

[System Processing]

None.

[Action]

Refer to this message together with the message that was output immediately beforehand.

---

## 2.81.29 18429

---

**tablespace location should not be inside the data directory**

[Description]

A warning has occurred during execution of the application or command.

[System Processing]

Continues processing.

[Action]

Check the message text and confirm that the application is written correctly and the command is being used correctly.

---

## 2.81.30 18430

---

**Open the existing keystore, or set the master encryption key to create and open a new keystore**

[Description]

Supplementary information was output.

[System Processing]

None.

[Action]

Refer to this message together with the message that was output immediately beforehand.

---

## 2.81.31 18431

---

**Tablespace "@1@" does not exist.**

[Description]

An error occurred during execution of the application or command.

[System Processing]

Processing will be aborted.

[Action]

Check the message text and confirm that the application is written correctly and the command is being used correctly.

## 2.81.32 18432

---

### Foreign tables cannot have TRUNCATE triggers.

[Description]

Supplementary information was output.

[System Processing]

None.

[Action]

Refer to this message together with the message that was output immediately beforehand.

## 2.81.33 18433

---

### Foreign tables cannot have constraint triggers.

[Description]

Supplementary information was output.

[System Processing]

None.

[Action]

Refer to this message together with the message that was output immediately beforehand.

## 2.81.34 18434

---

### Consider using an AFTER trigger instead of a BEFORE trigger to propagate changes to other rows.

[Description]

Supplementary information was output.

[System Processing]

None.

[Action]

Refer to this message together with the message that was output immediately beforehand.

## 2.81.35 18435

---

### type input function @1@ should not be volatile

[Description]

An error occurred during execution of the application or command.

[System Processing]

Continues processing.

[Action]

Check the message text and confirm that functions are not marked as volatile.

## 2.81.36 18436

---

### type output function @1@ should not be volatile

[Description]

An error occurred during execution of the application or command.

[System Processing]

Continues processing.

[Action]

Check the message text and confirm that functions are not marked as volatile.

## 2.81.37 18437

---

### type receive function @1@ should not be volatile

[Description]

An error occurred during execution of the application or command.

[System Processing]

Continues processing.

[Action]

Check the message text and confirm that functions are not marked as volatile.

## 2.81.38 18438

---

### type send function @1@ should not be volatile

[Description]

An error occurred during execution of the application or command.

[System Processing]

Continues processing.

[Action]

Check the message text and confirm that functions are not marked as volatile.

## 2.81.39 18439

---

### type modifier input function @1@ should not be volatile

[Description]

An error occurred during execution of the application or command.

[System Processing]

Continues processing.

[Action]

Check the message text and confirm that functions are not marked as volatile.

## 2.81.40 18440

---

### **type modifier output function @1@ should not be volatile**

[Description]

An error occurred during execution of the application or command.

[System Processing]

Continues processing.

[Action]

Check the message text and confirm that functions are not marked as volatile.

## 2.81.41 18441

---

### **You must specify an operator class for the range type or define a default operator class for the subtype.**

[Description]

Supplementary information was output.

[System Processing]

None.

[Action]

Refer to this message together with the message that was output immediately beforehand.

## 2.81.42 18442

---

### **Use ALTER TABLE instead.**

[Description]

Supplementary information was output.

[System Processing]

None.

[Action]

Refer to this message together with the message that was output immediately beforehand.

## 2.81.43 18443

---

### **VACUUM option DISABLE\_PAGE\_SKIPPING cannot be used with FULL**

[Description]

The DISABLE\_PAGE\_SKIPPING option cannot be used with VACUUM FULL or ANALYZE commands.

[System Processing]

Processing is aborted.

[Action]

Check the message text and confirm that the application is written correctly and the command is being used correctly.

## 2.81.44 18444

---

### oldest multixact is far in the past

[Description]

Terminated normally but a warning was output.

[System Processing]

Continues processing.

[Action]

Close open transactions with multixacts soon to avoid wraparound problems.

## 2.81.45 18445

---

### Close open transactions with multixacts soon to avoid wraparound problems.

[Description]

Supplementary information was output.

[System Processing]

None.

[Action]

Refer to this message together with the message that was output immediately beforehand.

## 2.81.46 18446

---

### Unrecognized key word: "@1@".

[Description]

An error occurred during execution of the application or command.

[System Processing]

Processing will be aborted.

[Action]

Check the message text and confirm that the application is written correctly and the command is being used correctly.

## 2.81.47 18447

---

### Conflicting "datestyle" specifications.

[Description]

An error occurred during execution of the application or command.

[System Processing]

Processing will be aborted.

[Action]

Check the message text and confirm that the application is written correctly and the command is being used correctly.

## 2.81.48 18448

---

---

### Cannot specify months in time zone interval.

[Description]

An error occurred during execution of the application or command.

[System Processing]

Processing will be aborted.

[Action]

Check the message text and confirm that the application is written correctly and the command is being used correctly.

---

## 2.81.49 18449

---

### Cannot specify days in time zone interval.

[Description]

An error occurred during execution of the application or command.

[System Processing]

Processing will be aborted.

[Action]

Check the message text and confirm that the application is written correctly and the command is being used correctly.

---

## 2.81.50 18450

---

### PostgreSQL does not support leap seconds.

[Description]

Supplementary information was output.

[System Processing]

None.

[Action]

Refer to this message together with the message that was output immediately beforehand.

---

## 2.81.51 18451

---

### UTC timezone offset is out of range.

[Description]

Supplementary information was output.

[System Processing]

None.

[Action]

Refer to this message together with the message that was output immediately beforehand.

---

## 2.81.52 18452

---

### You can use REPEATABLE READ instead.



[Description]

Supplementary information was output.

[System Processing]

None.

[Action]

Refer to this message together with the message that was output immediately beforehand.

---

## 2.81.53 18453

---

### Conversion between @1@ and @2@ is not supported.

[Description]

Supplementary information was output.

[System Processing]

None.

[Action]

Refer to this message together with the message that was output immediately beforehand.

---

## 2.81.54 18454

---

### Cannot change "client\_encoding" now.

[Description]

Supplementary information was output.

[System Processing]

None.

[Action]

Refer to this message together with the message that was output immediately beforehand.

---

## 2.81.55 18455

---

### cannot change client\_encoding during a parallel operation

[Description]

This error occurs if a function wants to set client\_encoding and is invoked by the parallel query.

[System Processing]

Processing will be aborted.

[Action]

Check the message text and confirm that client\_encoding is not set by the parallel query operation.

---

## 2.81.56 18456

---

### Valid values are "local" and "cascaded".

[Description]

Supplementary information was output.

[System Processing]

None.

[Action]

Refer to this message together with the message that was output immediately beforehand.

---

## 2.81.57 18457

---

**Key conflicts exist.**

[Description]

Supplementary information was output.

[System Processing]

None.

[Action]

Refer to this message together with the message that was output immediately beforehand.

---

## 2.81.58 18458

---

**Key conflicts with existing key.**

[Description]

Supplementary information was output.

[System Processing]

None.

[Action]

Refer to this message together with the message that was output immediately beforehand.

---

## 2.81.59 18459

---

**Failing row contains @1@.**

[Description]

Supplementary information was output.

[System Processing]

None.

[Action]

Refer to this message together with the message that was output immediately beforehand.

---

## 2.81.60 18460

---

**Use the REFRESH MATERIALIZED VIEW command.**

[Description]

Supplementary information was output.

[System Processing]

None.

[Action]

Refer to this message together with the message that was output immediately beforehand.

## 2.81.61 18461

---

**combine function for aggregate @1@ must be declared as STRICT**

[Description]

An error occurred during execution of the application or command.

[System Processing]

Processing will be aborted.

[Action]

Check the message text and confirm that the application is written correctly and the command is being used correctly.

## 2.81.62 18462

---

**Ensure that no rows proposed for insertion within the same command have duplicate constrained values.**

[Description]

Supplementary information was output.

[System Processing]

None.

[Action]

Refer to this message together with the message that was output immediately beforehand.

## 2.81.63 18463

---

**could not send tuple to shared-memory queue**

[Description]

An unexpected error occurred.

[System Processing]

Processing will be aborted.

[Action]

Contact Fujitsu technical support.

## 2.81.64 18464

---

**BSD authentication failed for user "@1@"**

[Description]

An error occurred during execution of the application or command.

[System Processing]

Processing will be aborted.

[Action]

Check the message text and confirm that the application is written correctly and the command is being used correctly.

## 2.81.65 18465

---

### Connection matched pg\_hba.conf line @1@: "@2@"

[Description]

Supplementary information was output.

[System Processing]

None.

[Action]

Refer to this message together with the message that was output immediately beforehand.

## 2.81.66 18466

---

### could not translate name

[Description]

An error occurred while translating domain name to Kerberos realm name in SSL.

[System Processing]

Processing will be aborted.

[Action]

Check the message text and confirm that the domain name is written correctly.

## 2.81.67 18467

---

### realm name too long

[Description]

An error occurred while translating domain name to Kerberos realm name in SSL.

[System Processing]

Processing will be aborted.

[Action]

Check the message text and confirm that the domain name is written correctly.

## 2.81.68 18468

---

### translated account name too long

[Description]

An error occurred while translating account name to Kerberos user name in SSL.

[System Processing]

Processing will be aborted.

[Action]

Check the message text and confirm that the account name is written correctly.

## 2.81.69 18469

---

**pam\_set\_item(PAM\_RHOST) failed: @1@**

[Description]

An error occurred.

[System Processing]

Processing will be aborted.

[Action]

To investigate the cause of the occurrence from the message, and remove cause.

## 2.81.70 18470

---

**LDAP search for filter "@1@" on server "@2@" returned @3@ entry.**

[Description]

Supplementary information was output.

[System Processing]

None.

[Action]

Refer to this message together with the message that was output immediately beforehand.

## 2.81.71 18471

---

**RADIUS response from @1@ has corrupt length: @2@ (actual length @3@)**

[Description]

An error occurred.

[System Processing]

Processing will be aborted.

[Action]

To investigate the cause of the occurrence from the message, and remove cause.

## 2.81.72 18472

---

**private key file "@1@" is not a regular file**

[Description]

An error occurred during I/O processing in the database server.

[System Processing]

Processing will be aborted.

[Action]

To investigate the cause of the occurrence from the message, and remove cause.

## 2.81.73 18473

---

---

**private key file "@1@" must be owned by the database user or root****[Description]**

An error occurred during I/O processing in the database server.

**[System Processing]**

Processing will be aborted.

**[Action]**

To investigate the cause of the occurrence from the message, and remove cause.

---

**2.81.74 18474**

---

**terminating connection due to unexpected postmaster exit****[Description]**

An error occurred during execution of the application or command.

**[System Processing]**

Processing will be aborted.

**[Action]**

Check the message text and confirm that the server is still running.

---

**2.81.75 18475**

---

**Role "@1@" does not exist.****[Description]**

The user does not exist.

**[System Processing]**

Processing will be aborted.

**[Action]**

To investigate the cause of the occurrence from the message, and remove cause.

---

**2.81.76 18476**

---

**User "@1@" has an expired password.****[Description]**

The password is blank.

**[System Processing]**

Processing will be aborted.

**[Action]**

To investigate the cause of the occurrence from the message, and remove cause.

---

**2.81.77 18477**

---

**Password does not match for user "@1@".**

[Description]

An error occurred during execution of the application or command.

[System Processing]

Processing will be aborted.

[Action]

Check the message text and confirm that the application is written correctly and the command is being used correctly.

---

## 2.81.78 18478

---

**Specify exactly one connection type per line.**

[Description]

Supplementary information was output.

[System Processing]

None.

[Action]

Refer to this message together with the message that was output immediately beforehand.

---

## 2.81.79 18479

---

**Specify one address range per line.**

[Description]

Supplementary information was output.

[System Processing]

None.

[Action]

Refer to this message together with the message that was output immediately beforehand.

---

## 2.81.80 18480

---

**Specify an address range in CIDR notation, or provide a separate netmask.**

[Description]

Supplementary information was output.

[System Processing]

None.

[Action]

Refer to this message together with the message that was output immediately beforehand.

---

## 2.81.81 18481

---

**Specify exactly one authentication type per line.**

[Description]

Supplementary information was output.

[System Processing]

None.

[Action]

Refer to this message together with the message that was output immediately beforehand.

---

## 2.81.82 18482

---

**extensible node type "@1@" already exists**

[Description]

An error occurred.

[System Processing]

Processing will be aborted.

[Action]

To investigate the cause of the occurrence from the message, and remove cause.

---

## 2.81.83 18483

---

**ExtensibleNodeMethods "@1@" was not registered**

[Description]

An error occurred.

[System Processing]

Processing will be aborted.

[Action]

To investigate the cause of the occurrence from the message, and remove cause.

---

## 2.81.84 18484

---

**whole row unique index inference specifications are not supported**

[Description]

The whole row unique index inference specifications are not supported.

[System Processing]

Processing will be aborted.

[Action]

To investigate the cause of the occurrence from the message, and remove cause.

---

## 2.81.85 18485

---

**It is SQL to which the outer joined operator is not supported. Please change to SQL that is using the joined table.**

[Description]

Supplementary information was output.



[System Processing]

None.

[Action]

Refer to this message together with the message that was output immediately beforehand.

---

## 2.81.86 18486

---

**too many grouping sets present (maximum 4096)**

[Description]

An error occurred during execution of the application or command.

[System Processing]

Processing will be aborted.

[Action]

Check the message text and confirm that the items in the GROUPING SET are less than the maximum allowable value.

---

## 2.81.87 18487

---

**Put a separate column definition list for each function inside ROWS FROM().**

[Description]

Supplementary information was output.

[System Processing]

None.

[Action]

Refer to this message together with the message that was output immediately beforehand.

---

## 2.81.88 18488

---

**Use separate UNNEST() calls inside ROWS FROM(), and attach a column definition list to each one.**

[Description]

Supplementary information was output.

[System Processing]

None.

[Action]

Refer to this message together with the message that was output immediately beforehand.

---

## 2.81.89 18489

---

**Put the column definition list inside ROWS FROM().**

[Description]

Supplementary information was output.

[System Processing]

None.

[Action]

Refer to this message together with the message that was output immediately beforehand.

---

## 2.81.90 18490

---

**For example, ON CONFLICT (column\_name).**

[Description]

Supplementary information was output.

[System Processing]

None.

[Action]

Refer to this message together with the message that was output immediately beforehand.

---

## 2.81.91 18491

---

**operator precedence change: @1@ is now lower precedence than @2@**

[Description]

An error occurred during execution of the application or command.

[System Processing]

Continues processing.

[Action]

Check the message text and confirm that the application is written correctly and the command is being used correctly.

---

## 2.81.92 18492

---

**There is an ordered-set aggregate @1@, but it requires @2@ direct arguments, not @3@.**

[Description]

Supplementary information was output.

[System Processing]

None.

[Action]

Refer to this message together with the message that was output immediately beforehand.

---

## 2.81.93 18493

---

**To use the hypothetical-set aggregate @1@, the number of hypothetical direct arguments (here @2@) must match the number of ordering columns (here @3@).**

[Description]

Supplementary information was output.

[System Processing]

None.

[Action]

Refer to this message together with the message that was output immediately beforehand.

## 2.81.94 18494

---

**There is an ordered-set aggregate @1@, but it requires at least @2@ direct arguments.**

[Description]

Supplementary information was output.

[System Processing]

None.

[Action]

Refer to this message together with the message that was output immediately beforehand.

## 2.81.95 18495

---

**Could not choose a best candidate function. You might need to add explicit type casts.**

[Description]

Supplementary information was output.

[System Processing]

None.

[Action]

Refer to this message together with the message that was output immediately beforehand.

## 2.81.96 18496

---

**FILTER is not implemented for non-aggregate window functions**

[Description]

FILTER is not yet supported with true window functions.

[System Processing]

Processing will be aborted.

[Action]

Check the message text and confirm that the application is written correctly and the command is being used correctly.

## 2.81.97 18497

---

**The combining JOIN type must be INNER or LEFT for a LATERAL reference.**

[Description]

Supplementary information was output.

[System Processing]

None.

[Action]

Refer to this message together with the message that was output immediately beforehand.

## 2.81.98 18498

---

**Perhaps you meant to reference the column "@1@.@2@".**

[Description]

Supplementary information was output.

[System Processing]

None.

[Action]

Refer to this message together with the message that was output immediately beforehand.

## 2.81.99 18499

---

**There is a column named "@1@" in table "@2@", but it cannot be referenced from this part of the query.**

[Description]

Supplementary information was output.

[System Processing]

None.

[Action]

Refer to this message together with the message that was output immediately beforehand.

## 2.82 Message Numbers Beginning with 18500

---

### 2.82.1 18500

---

**Perhaps you meant to reference the column "@1@.@2@" or the column "@3@.@4@".**

[Description]

Supplementary information was output.

[System Processing]

None.

[Action]

Refer to this message together with the message that was output immediately beforehand.

### 2.82.2 18501

---

**This error usually means that PostgreSQL's request for a shared memory segment exceeded your kernel's SHMMAX parameter, or possibly that it is less than your kernel's SHMMIN parameter. The PostgreSQL documentation contains more information about shared memory configuration.**

[Description]

Supplementary information was output.

[System Processing]

None.

[Action]

Refer to this message together with the message that was output immediately beforehand.

## 2.82.3 18502

---

**This error usually means that PostgreSQL's request for a shared memory segment exceeded your kernel's SHMALL parameter. You might need to reconfigure the kernel with larger SHMALL. The PostgreSQL documentation contains more information about shared memory configuration.**

[Description]

Supplementary information was output.

[System Processing]

None.

[Action]

Refer to this message together with the message that was output immediately beforehand.

## 2.82.4 18503

---

**This error does *not* mean that you have run out of disk space. It occurs either if all available shared memory IDs have been taken, in which case you need to raise the SHMMNI parameter in your kernel, or because the system's overall limit for shared memory has been reached. The PostgreSQL documentation contains more information about shared memory configuration.**

[Description]

Supplementary information was output.

[System Processing]

None.

[Action]

Refer to this message together with the message that was output immediately beforehand.

## 2.82.5 18504

---

**This error usually means that PostgreSQL's request for a shared memory segment exceeded available memory, swap space, or huge pages. To reduce the request size (currently @1@ bytes), reduce PostgreSQL's shared memory usage, perhaps by reducing shared\_buffers or max\_connections.**

[Description]

Supplementary information was output.

[System Processing]

None.

[Action]

Refer to this message together with the message that was output immediately beforehand.

## 2.82.6 18505

---

**wrote crash dump to file "@1@"**

[Description]

An error occurred.

[System Processing]

None

[Action]

To investigate the cause of the occurrence from the message, and remove cause.

## 2.82.7 18506

---

**background worker "@1@" : must be registered in shared\_preload\_libraries**

[Description]

The background worker must be registered in shared\_preload\_libraries.

[System Processing]

Processing will be aborted.

[Action]

Check the message text and confirm that the application is written correctly and the command is being used correctly.

## 2.82.8 18507

---

**too many background workers**

[Description]

Up to max\_worker\_processes background worker can be registered with the current settings.

[System Processing]

Processing will be aborted.

[Action]

Consider increasing the value of configuration parameter max\_worker\_processes.

## 2.82.9 18508

---

**Up to @1@ background worker can be registered with the current settings.**

[Description]

Supplementary information was output.

[System Processing]

None.

[Action]

Refer to this message together with the message that was output immediately beforehand.

## 2.82.10 18509

---

### Consider increasing the configuration parameter "max\_worker\_processes".

[Description]

Supplementary information was output.

[System Processing]

None.

[Action]

Refer to this message together with the message that was output immediately beforehand.

## 2.82.11 18510

---

### checkpoints are occurring too frequently (@1@ second apart)

[Description]

Checkpoints are occurring too frequently.

[System Processing]

Continues processing.

[Action]

Consider increasing the value of configuration parameter max\_wal\_size.

## 2.82.12 18511

---

### using stale statistics instead of current ones because stats collector is not responding

[Description]

Using stale statistics instead of current ones because the statistics collector is not responding.

[System Processing]

Continues processing.

[Action]

Contact Fujitsu technical support.

## 2.82.13 18512

---

### ending log output to stderr

[Description]

Ending log output to stderr.

[System Processing]

Continues processing.

[Action]

Future log output will be output to the log destination.

## 2.82.14 18513

---

---

**Future log output will go to log destination "@1@".**

[Description]

Supplementary information was output.

[System Processing]

None.

[Action]

Refer to this message together with the message that was output immediately beforehand.

---

## 2.82.15 18514

---

**Set the LC\_ALL environment variable to a valid locale.**

[Description]

Supplementary information was output.

[System Processing]

None.

[Action]

Refer to this message together with the message that was output immediately beforehand.

---

## 2.82.16 18515

---

**@1@: could not find the database systemExpected to find it in the directory "@2@",but could not open file "@3@": @4@**

[Description]

An error occurred.

[System Processing]

Processing will be aborted.

[Action]

To investigate the cause of the occurrence from the message, and remove cause.

---

## 2.82.17 18516

---

**Valid values are: "false", 0, "true", 1, "database".**

[Description]

Supplementary information was output.

[System Processing]

None.

[Action]

Refer to this message together with the message that was output immediately beforehand.

---

## 2.82.18 18517

---

**pg\_ident.conf was not reloaded**



[Description]

The application or command terminated normally, but a warning was output.

[System Processing]

Processing will continue.

[Action]

Check the message text and confirm that the issue does not affect the expected outcome.

---

## 2.82.19 18518

---

### shutdown at recovery target

[Description]

Terminated normally, but a log message was output.

[System Processing]

None

[Action]

No action required.

---

## 2.82.20 18519

---

### Failed process was running: @1 @

[Description]

Supplementary information was output.

[System Processing]

None.

[Action]

Refer to this message together with the message that was output immediately beforehand.

---

## 2.82.21 18520

---

### could not fork checkpointer process: @1 @

[Description]

An error occurred.

[System Processing]

Processing will be aborted.

[Action]

To investigate the cause of the occurrence from the message, and remove cause.

---

## 2.82.22 18521

---

### could not fork worker process: @1 @

[Description]

An error occurred.

[System Processing]

Processing will be aborted.

[Action]

To investigate the cause of the occurrence from the message, and remove cause.

## 2.82.23 18522

---

**could not parse connection string: @1@**

[Description]

An error occurred during communication between the application and the database server.

[System Processing]

Processing will be aborted.

[Action]

Check if there are any problems in the network, eliminate the cause of any error and re-execute the command.

## 2.82.24 18523

---

**Could not identify system: got @1@ rows and @2@ fields, expected @3@ rows and @4@ or more fields.**

[Description]

Supplementary information was output.

[System Processing]

None.

[Action]

Refer to this message together with the message that was output immediately beforehand.

## 2.82.25 18524

---

**Increase max\_replication\_slots and try again.**

[Description]

Supplementary information was output.

[System Processing]

None.

[Action]

Refer to this message together with the message that was output immediately beforehand.

## 2.82.26 18525

---

**logical decoding found consistent point at @1 @/@2@**

[Description]

Transaction ID has finished. There are no more running transactions.

[System Processing]

Continues processing.

[Action]

No action required.

## 2.82.27 18527

---

**There are no running transactions.**

[Description]

Supplementary information was output.

[System Processing]

None.

[Action]

Refer to this message together with the message that was output immediately beforehand.

## 2.82.28 18528

---

**logical decoding found initial starting point at @1@/@2@**

[Description]

The transaction needs to finish before building a snapshot.

[System Processing]

Continues processing.

[Action]

No action required.

## 2.82.29 18530

---

**Logical decoding will begin using saved snapshot.**

[Description]

Supplementary information was output.

[System Processing]

None.

[Action]

Refer to this message together with the message that was output immediately beforehand.

## 2.82.30 18531

---

**could not parse file name "@1@"**

[Description]

Could not parse file name in pg\_logical/snapshots.

[System Processing]

Continues processing.

[Action]

No action required.

## 2.82.31 18532

---

**Replication slot names may only contain lower case letters, numbers, and the underscore character.**

[Description]

Supplementary information was output.

[System Processing]

None.

[Action]

Refer to this message together with the message that was output immediately beforehand.

## 2.82.32 18533

---

**Free one or increase max\_replication\_slots.**

[Description]

Supplementary information was output.

[System Processing]

None.

[Action]

Refer to this message together with the message that was output immediately beforehand.

## 2.82.33 18534

---

**standby "@1@" is now a synchronous standby with priority @2@**

[Description]

Inform the user that the standby server is now a synchronous standby with priority number.

[System Processing]

Continues processing.

[Action]

No action required.

## 2.82.34 18535

---

**synchronous\_standby\_names parser failed**

[Description]

An error occurred during execution of the application or command.

[System Processing]

Processing will be aborted.

[Action]

Check the value of synchronous\_standby\_names, which may come from postgresql.conf or the SQL command line.

---

## 2.82.35 18536

---

**End of WAL reached on timeline @1@ at @2@/@3@.**

[Description]

Supplementary information was output.

[System Processing]

None.

[Action]

Refer to this message together with the message that was output immediately beforehand.

---

## 2.82.36 18537

---

**primary server contains no more WAL on requested timeline @1@**

[Description]

The primary server contains no more WALs on the requested timeline.

[System Processing]

Continues processing.

[Action]

No action required.

---

## 2.82.37 18538

---

**could not close log segment @1@: @2@**

[Description]

An error occurred during I/O processing in the database server.

[System Processing]

Processing will be aborted.

[Action]

To investigate the cause of the occurrence from the message, and remove cause.

---

## 2.82.38 18539

---

**This server's history forked from timeline @1@ at @2@/@3@.**

[Description]

Supplementary information was output.

[System Processing]

None.

[Action]

Refer to this message together with the message that was output immediately beforehand.

## 2.82.39 18540

---

**requested starting point @1 @/@2@ is ahead of the WAL flush position of this server @3 @/@4@**

[Description]

An error occurred during execution of the application or command.

[System Processing]

Processing will be aborted.

[Action]

Check the message text and confirm that the application is written correctly and the command is being used correctly.

## 2.82.40 18541

---

**terminating walsender process after promotion**

[Description]

Terminated normally.

[System Processing]

Continues processing.

[Action]

No action required.

## 2.82.41 18542

---

**invalid page in block @1 @ of relation @2@; zeroing out page**

[Description]

In invalid page was found in the relation.

[System Processing]

Continues processing.

[Action]

No action required.

## 2.82.42 18543

---

**snapshot too old**

[Description]

The snapshot is too old.

[System Processing]

Processing will be aborted.

[Action]

To investigate the cause of the occurrence from the message, and remove cause.

## 2.82.43 18544

---

### could not flush dirty data: @1@

[Description]

Terminated normally.

[System Processing]

Continues processing.

[Action]

No action required.

## 2.82.44 18545

---

### could not determine dirty data size: @1@

[Description]

Could not determine dirty data size when flushing data.

[System Processing]

Continues processing.

[Action]

No action required.

## 2.82.45 18546

---

### could not munmap() while flushing data: @1@

[Description]

An error is returned from the munmap function.

[System Processing]

Processing will be aborted.

[Action]

Contact Fujitsu technical support.

## 2.82.46 18547

---

### dynamic shared memory control segment is corrupt

[Description]

Dynamic shared memory control segment is corrupt.

[System Processing]

Continues processing.

[Action]

No action required.

## 2.82.47 18548

---

---

### Set dynamic\_shared\_memory\_type to a value other than "none".

[Description]

Supplementary information was output.

[System Processing]

None.

[Action]

Refer to this message together with the message that was output immediately beforehand.

---

## 2.82.48 18549

---

### epoll\_ctl() failed: @1@

[Description]

An error occurred for epoll\_ctl.

[System Processing]

Processing will be aborted.

[Action]

To investigate the cause of the occurrence from the message, and remove cause.

---

## 2.82.49 18550

---

### epoll\_wait() failed: @1@

[Description]

An error occurred for epoll\_wait.

[System Processing]

Processing will be aborted.

[Action]

To investigate the cause of the occurrence from the message, and remove cause.

---

## 2.82.50 18551

---

### while updating tuple (@1@, @2@) in relation "@3@"

[Description]

Supplementary information was output.

[System Processing]

None.

[Action]

Refer to this message together with the message that was output immediately beforehand.

---

## 2.82.51 18552

---

### while deleting tuple (@1@, @2@) in relation "@3@"



[Description]

Supplementary information was output.

[System Processing]

None.

[Action]

Refer to this message together with the message that was output immediately beforehand.

---

## 2.82.52 18553

---

### while locking tuple (@1 @, @2 @) in relation "@3@"

[Description]

Supplementary information was output.

[System Processing]

None.

[Action]

Refer to this message together with the message that was output immediately beforehand.

---

## 2.82.53 18554

---

### while locking updated version (@1 @, @2 @) of tuple in relation "@3@"

[Description]

Supplementary information was output.

[System Processing]

None.

[Action]

Refer to this message together with the message that was output immediately beforehand.

---

## 2.82.54 18555

---

### while inserting index tuple (@1 @, @2 @) in relation "@3@"

[Description]

Supplementary information was output.

[System Processing]

None.

[Action]

Refer to this message together with the message that was output immediately beforehand.

---

## 2.82.55 18556

---

### while checking uniqueness of tuple (@1 @, @2 @) in relation "@3@"

[Description]

Supplementary information was output.

[System Processing]

None.

[Action]

Refer to this message together with the message that was output immediately beforehand.

---

## 2.82.56 18557

---

**while rechecking updated tuple (@1@,@2@) in relation "@3@"**

[Description]

Supplementary information was output.

[System Processing]

None.

[Action]

Refer to this message together with the message that was output immediately beforehand.

---

## 2.82.57 18558

---

**while checking exclusion constraint on tuple (@1@,@2@) in relation "@3@"**

[Description]

Supplementary information was output.

[System Processing]

None.

[Action]

Refer to this message together with the message that was output immediately beforehand.

---

## 2.82.58 18559

---

**The source process with PID @1@ is not running anymore.**

[Description]

Supplementary information was output.

[System Processing]

None.

[Action]

Refer to this message together with the message that was output immediately beforehand.

---

## 2.82.59 18560

---

**Process @1@ waits for @2@ on @3@.**

[Description]

Supplementary information was output.

[System Processing]

None.

[Action]

Refer to this message together with the message that was output immediately beforehand.

## 2.82.60 18561

---

**page verification failed, calculated checksum @1@ but expected @2@**

[Description]

The calculated checksum is different from the checksum in the page head.

[System Processing]

Continues processing.

[Action]

No action required.

## 2.82.61 18562

---

**could not open file "@1@" (target block @2@): previous segment is only @3@ blocks**

[Description]

An error occurred during I/O processing in the database server.

[System Processing]

Processing will be aborted.

[Action]

To investigate the cause of the occurrence from the message, and remove cause.

## 2.82.62 18563

---

**terminating connection because of crash of another server process**

[Description]

The postmaster has commanded this server process to roll back the current transaction and exit, because another server process exited abnormally and possibly corrupted shared memory.

[System Processing]

Continues processing.

[Action]

Check the message text and confirm that the event indicated in supplementary information reported by the system is a planned event.

## 2.82.63 18564

---

**The postmaster has commanded this server process to roll back the current transaction and exit, because another server process exited abnormally and possibly corrupted shared memory.**

[Description]

Supplementary information was output.

[System Processing]

None.

[Action]

Refer to this message together with the message that was output immediately beforehand.

---

## 2.82.64 18565

---

**terminating connection due to idle-in-transaction timeout**

[Description]

Processing was canceled.

[System Processing]

Processing will be aborted.

[Action]

Check the message text.

---

## 2.82.65 18566

---

**"max\_stack\_depth" must not exceed @1@kB.**

[Description]

An error occurred during execution of the application or command.

[System Processing]

Processing will be aborted.

[Action]

Check the message text and confirm that the application is written correctly and the command is being used correctly.

---

## 2.82.66 18567

---

**Increase the platform's stack depth limit via "ulimit -s" or local equivalent.**

[Description]

An error occurred during execution of the application or command.

[System Processing]

Processing will be aborted.

[Action]

Check the message text and confirm that the application is written correctly and the command is being used correctly.

---

## 2.82.67 18568

---

**invalid affix flag "@1@"**

[Description]

An error occurred during execution of the application or command.

[System Processing]

Processing will be aborted.

[Action]

Check the message text and confirm that the application is written correctly and the command is being used correctly.

## 2.82.68 18569

---

### affix flag "@1@" is out of range

[Description]

An error occurred during execution of the application or command.

[System Processing]

Processing will be aborted.

[Action]

Check the message text and confirm that the application is written correctly and the command is being used correctly.

## 2.82.69 18570

---

### invalid character in affix flag "@1@"

[Description]

An error occurred during execution of the application or command.

[System Processing]

Processing will be aborted.

[Action]

Check the message text and confirm that the application is written correctly and the command is being used correctly.

## 2.82.70 18571

---

### invalid affix flag "@1@" with "long" flag value

[Description]

An error occurred during execution of the application or command.

[System Processing]

Processing will be aborted.

[Action]

Check the message text and confirm that the application is written correctly and the command is being used correctly.

## 2.82.71 18572

---

### invalid affix alias "@1@"

[Description]

An error occurred during execution of the application or command.

[System Processing]

Processing will be aborted.

[Action]

Check the message text and confirm that the application is written correctly and the command is being used correctly.

## 2.82.72 18573

---

### invalid number of flag vector aliases

[Description]

An error occurred during execution of the application or command.

[System Processing]

Processing will be aborted.

[Action]

Check the message text and confirm that the application is written correctly and the command is being used correctly.

## 2.82.73 18574

---

### Missing array dimension value.

[Description]

Supplementary information was output.

[System Processing]

None.

[Action]

Refer to this message together with the message that was output immediately beforehand.

## 2.82.74 18575

---

### Missing "@1@" after array dimensions.

[Description]

Supplementary information was output.

[System Processing]

None.

[Action]

Refer to this message together with the message that was output immediately beforehand.

## 2.82.75 18576

---

### Array contents must start with "{".

[Description]

Supplementary information was output.

[System Processing]

None.

[Action]

Refer to this message together with the message that was output immediately beforehand.

## 2.82.76 18577

---

---

### Unexpected "@1@" character.

[Description]

Supplementary information was output.

[System Processing]

None.

[Action]

Refer to this message together with the message that was output immediately beforehand.

---

## 2.82.77 18578

---

### Unexpected array element.

[Description]

Supplementary information was output.

[System Processing]

None.

[Action]

Refer to this message together with the message that was output immediately beforehand.

---

## 2.82.78 18579

---

### Unmatched "@1@" character.

[Description]

Supplementary information was output.

[System Processing]

None.

[Action]

Refer to this message together with the message that was output immediately beforehand.

---

## 2.82.79 18580

---

### Multidimensional arrays must have sub-arrays with matching dimensions.

[Description]

Supplementary information was output.

[System Processing]

None.

[Action]

Refer to this message together with the message that was output immediately beforehand.

---

## 2.82.80 18581

---

### Junk after closing right brace.

[Description]

Supplementary information was output.

[System Processing]

None.

[Action]

Refer to this message together with the message that was output immediately beforehand.

---

## 2.82.81 18582

---

### array slice subscript must provide both boundaries

[Description]

An error occurred during execution of the application or command.

[System Processing]

Processing will be aborted.

[Action]

When assigning to a slice of an empty array value, slice boundaries must be fully specified.

---

## 2.82.82 18583

---

### When assigning to a slice of an empty array value, slice boundaries must be fully specified.

[Description]

Supplementary information was output.

[System Processing]

None.

[Action]

Refer to this message together with the message that was output immediately beforehand.

---

## 2.82.83 18584

---

### abstime out of range for date

[Description]

An error occurred during execution of the application or command.

[System Processing]

Processing will be aborted.

[Action]

Check the message text and confirm that the application is written correctly and the command is being used correctly.

---

## 2.82.84 18585

---

### This time zone name appears in the configuration file for time zone abbreviation "@1@".

[Description]

Supplementary information was output.



[System Processing]

None.

[Action]

Refer to this message together with the message that was output immediately beforehand.

---

## 2.82.85 18586

---

**invalid size: "@1@"**

[Description]

An error occurred during execution of the application or command.

[System Processing]

Processing will be aborted.

[Action]

Check the message text and confirm that the application is written correctly and the command is being used correctly.

---

## 2.82.86 18587

---

**Invalid size unit: "@1@".**

[Description]

Supplementary information was output.

[System Processing]

None.

[Action]

Refer to this message together with the message that was output immediately beforehand.

---

## 2.82.87 18588

---

**Valid units are "bytes", "kB", "MB", "GB", and "TB".**

[Description]

Supplementary information was output.

[System Processing]

None.

[Action]

Refer to this message together with the message that was output immediately beforehand.

---

## 2.82.88 18589

---

**Input data is missing padding, is truncated, or is otherwise corrupted.**

[Description]

Supplementary information was output.

[System Processing]

None.

[Action]

Refer to this message together with the message that was output immediately beforehand.

## 2.82.89 18590

---

**Character with value 0x@1@ must be escaped.**

[Description]

Supplementary information was output.

[System Processing]

None.

[Action]

Refer to this message together with the message that was output immediately beforehand.

## 2.82.90 18591

---

**Unicode high surrogate must not follow a high surrogate.**

[Description]

Supplementary information was output.

[System Processing]

None.

[Action]

Refer to this message together with the message that was output immediately beforehand.

## 2.82.91 18592

---

**Unicode low surrogate must follow a high surrogate.**

[Description]

Supplementary information was output.

[System Processing]

None.

[Action]

Refer to this message together with the message that was output immediately beforehand.

## 2.82.92 18593

---

**\u0000 cannot be converted to text.**

[Description]

Supplementary information was output.

[System Processing]

None.

[Action]

Refer to this message together with the message that was output immediately beforehand.

## 2.82.93 18594

---

**Unicode escape values cannot be used for code point values above 007F when the server encoding is not UTF8.**

[Description]

Supplementary information was output.

[System Processing]

None.

[Action]

Refer to this message together with the message that was output immediately beforehand.

## 2.82.94 18595

---

**Escape sequence "\\@1@" is invalid.**

[Description]

Supplementary information was output.

[System Processing]

None.

[Action]

Refer to this message together with the message that was output immediately beforehand.

## 2.82.95 18596

---

**The input string ended unexpectedly.**

[Description]

Supplementary information was output.

[System Processing]

None.

[Action]

Refer to this message together with the message that was output immediately beforehand.

## 2.82.96 18597

---

**Expected end of input, but found "@1@".**

[Description]

Supplementary information was output.

[System Processing]

None.

[Action]

Refer to this message together with the message that was output immediately beforehand.

## 2.82.97 18598

---

**Expected JSON value, but found "@1@".**

[Description]

Supplementary information was output.

[System Processing]

None.

[Action]

Refer to this message together with the message that was output immediately beforehand.

## 2.82.98 18599

---

**Expected string, but found "@1@".**

[Description]

Supplementary information was output.

[System Processing]

None.

[Action]

Refer to this message together with the message that was output immediately beforehand.

## 2.83 Message Numbers Beginning with 18600

---

### 2.83.1 18600

---

**Expected array element or "]", but found "@1@".**

[Description]

Supplementary information was output.

[System Processing]

None.

[Action]

Refer to this message together with the message that was output immediately beforehand.

### 2.83.2 18601

---

**Expected ",", or "]", but found "@1@".**

[Description]

Supplementary information was output.

[System Processing]

None.

[Action]

Refer to this message together with the message that was output immediately beforehand.

### 2.83.3 18602

---

**Expected string or "}", but found "@1@".**

[Description]

Supplementary information was output.

[System Processing]

None.

[Action]

Refer to this message together with the message that was output immediately beforehand.

### 2.83.4 18603

---

**Expected ":", but found "@1@".**

[Description]

Supplementary information was output.

[System Processing]

None.

[Action]

Refer to this message together with the message that was output immediately beforehand.

### 2.83.5 18604

---

**Expected ",", " or "}", but found "@1@".**

[Description]

Supplementary information was output.

[System Processing]

None.

[Action]

Refer to this message together with the message that was output immediately beforehand.

### 2.83.6 18605

---

**Token "@1@" is invalid.**

[Description]

Supplementary information was output.

[System Processing]

None.

[Action]

Refer to this message together with the message that was output immediately beforehand.

### 2.83.7 18606

---

---

**JSON data, line @1@: @2@@3@@4@****[Description]**

Supplementary information was output.

**[System Processing]**

None.

**[Action]**

Refer to this message together with the message that was output immediately beforehand.

---

**2.83.8 18607**

---

**The arguments of json\_build\_object() must consist of alternating keys and values.****[Description]**

Supplementary information was output.

**[System Processing]**

None.

**[Action]**

Refer to this message together with the message that was output immediately beforehand.

---

**2.83.9 18608**

---

**Object keys should be text.****[Description]**

Supplementary information was output.

**[System Processing]**

None.

**[Action]**

Refer to this message together with the message that was output immediately beforehand.

---

**2.83.10 18609**

---

**Due to an implementation restriction, jsonb strings cannot exceed @1@ bytes.****[Description]**

Supplementary information was output.

**[System Processing]**

None.

**[Action]**

Refer to this message together with the message that was output immediately beforehand.

---

**2.83.11 18610**

---

**Try calling the function in the FROM clause using a column definition list.**

[Description]

Supplementary information was output.

[System Processing]

None.

[Action]

Refer to this message together with the message that was output immediately beforehand.

---

## 2.83.12 18611

---

### cannot replace existing key

[Description]

An error occurred during execution of the application or command.

[System Processing]

Processing will be aborted.

[Action]

Try using the function `jsonb_set` to replace the key value.

---

## 2.83.13 18612

---

### Try using the function `jsonb_set` to replace key value.

[Description]

Supplementary information was output.

[System Processing]

None.

[Action]

Refer to this message together with the message that was output immediately beforehand.

---

## 2.83.14 18613

---

### levenshtein argument exceeds maximum length of @1@ characters

[Description]

An error occurred during execution of the application or command.

[System Processing]

Processing will be aborted.

[Action]

Check the message text and confirm that the application is written correctly and the command is being used correctly.

---

## 2.83.15 18614

---

### cannot use advisory locks during a parallel operation

[Description]

An error occurred during execution of the application or command.

[System Processing]

Processing will be aborted.

[Action]

Check the message text and confirm that the application is written correctly and the command is being used correctly.

---

## 2.83.16 18615

---

**string is not a valid identifier: "@1@"**

[Description]

An error occurred during execution of the application or command.

[System Processing]

Processing will be aborted.

[Action]

The string may have unclosed double quotation marks.

---

## 2.83.17 18616

---

**String has unclosed double quotes.**

[Description]

Supplementary information was output.

[System Processing]

None.

[Action]

Refer to this message together with the message that was output immediately beforehand.

---

## 2.83.18 18617

---

**Quoted identifier must not be empty.**

[Description]

Supplementary information was output.

[System Processing]

None.

[Action]

Refer to this message together with the message that was output immediately beforehand.

---

## 2.83.19 18618

---

**No valid identifier before ".".**

[Description]

Supplementary information was output.

[System Processing]

None.



[Action]

Refer to this message together with the message that was output immediately beforehand.

## 2.83.20 18619

---

**No valid identifier after ".".**

[Description]

Supplementary information was output.

[System Processing]

None.

[Action]

Refer to this message together with the message that was output immediately beforehand.

## 2.83.21 18620

---

**Apply system library package updates.**

[Description]

Supplementary information was output.

[System Processing]

None.

[Action]

Refer to this message together with the message that was output immediately beforehand.

## 2.83.22 18621

---

**invalid command name: "@1@"**

[Description]

An error occurred during execution of the application or command.

[System Processing]

Processing will be aborted.

[Action]

Check the message text and confirm that the application is written correctly and the command is being used correctly.

## 2.83.23 18624

---

**Valid values are "[", "D", "(]", and "()".**

[Description]

Supplementary information was output.

[System Processing]

None.

[Action]

Refer to this message together with the message that was output immediately beforehand.

## 2.83.24 18625

---

### Junk after "empty" key word.

[Description]

Supplementary information was output.

[System Processing]

None.

[Action]

Refer to this message together with the message that was output immediately beforehand.

## 2.83.25 18626

---

### Missing left parenthesis or bracket.

[Description]

Supplementary information was output.

[System Processing]

None.

[Action]

Refer to this message together with the message that was output immediately beforehand.

## 2.83.26 18627

---

### Missing comma after lower bound.

[Description]

Supplementary information was output.

[System Processing]

None.

[Action]

Refer to this message together with the message that was output immediately beforehand.

## 2.83.27 18628

---

### Too many commas.

[Description]

Supplementary information was output.

[System Processing]

None.

[Action]

Refer to this message together with the message that was output immediately beforehand.

## 2.83.28 18629

---

---

**Junk after right parenthesis or bracket.**

[Description]

Supplementary information was output.

[System Processing]

None.

[Action]

Refer to this message together with the message that was output immediately beforehand.

---

**2.83.29 18630**

---

**Key is not present in table "@1@".**

[Description]

Supplementary information was output.

[System Processing]

None.

[Action]

Refer to this message together with the message that was output immediately beforehand.

---

**2.83.30 18631**

---

**Key is still referenced from table "@1@".**

[Description]

Supplementary information was output.

[System Processing]

None.

[Action]

Refer to this message together with the message that was output immediately beforehand.

---

**2.83.31 18632**

---

**Numeric time zones must have "-" or "+" as first character.**

[Description]

Supplementary information was output.

[System Processing]

None.

[Action]

Refer to this message together with the message that was output immediately beforehand.

---

**2.83.32 18633**

---

**timestamp out of range: "@1@"**

[Description]

An error occurred during execution of the application or command.

[System Processing]

Processing will be aborted.

[Action]

Check the message text and confirm that the application is written correctly and the command is being used correctly.

---

### 2.83.33 18634

---

**distance in phrase operator should not be greater than @1@**

[Description]

An error occurred during execution of the application or command.

[System Processing]

Processing will be aborted.

[Action]

Check the message text and confirm that the application is written correctly and the command is being used correctly.

---

### 2.83.34 18635

---

**distance in phrase operator should be non-negative and less than @1@**

[Description]

An error occurred during execution of the application or command.

[System Processing]

Processing will be aborted.

[Action]

Check the message text and confirm that the application is written correctly and the command is being used correctly.

---

### 2.83.35 18636

---

**lexeme array may not contain nulls**

[Description]

An error occurred during execution of the application or command.

[System Processing]

Processing will be aborted.

[Action]

Check the message text and confirm that the application is written correctly and the command is being used correctly.

---

### 2.83.36 18637

---

**weight array may not contain nulls**

[Description]

An error occurred during execution of the application or command.

[System Processing]

Processing will be aborted.

[Action]

Check the message text and confirm that the application is written correctly and the command is being used correctly.

---

## 2.83.37 18638

---

**unrecognized weight: "@1@"**

[Description]

An error occurred during execution of the application or command.

[System Processing]

Processing will be aborted.

[Action]

Check the message text and confirm that the application is written correctly and the command is being used correctly.

---

## 2.83.38 18639

---

**For a single "@1@" use "@2@@3@".**

[Description]

Supplementary information was output.

[System Processing]

None.

[Action]

Refer to this message together with the message that was output immediately beforehand.

---

## 2.83.39 18640

---

**This probably indicates that the version of libxml2 being used is not compatible with the libxml2 header files that PostgreSQL was built with.**

[Description]

Supplementary information was output.

[System Processing]

None.

[Action]

Refer to this message together with the message that was output immediately beforehand.

---

## 2.83.40 18641

---

**Make sure keystore\_location points to the correct location. If the setting is correct, set the master encryption key to create the keystore.**

[Description]

Supplementary information was output.

[System Processing]

None.

[Action]

Refer to this message together with the message that was output immediately beforehand.

---

## 2.83.41 18642

---

### [keystore has been opened](#)

[Description]

Terminated normally.

[System Processing]

Continues processing.

[Action]

No action required.

---

## 2.83.42 18643

---

### [auto-open keystore has been opened](#)

[Description]

Terminated normally.

[System Processing]

Continues processing.

[Action]

No action required.

---

## 2.83.43 18644

---

### [Compile with --with-openssl to use transparent data encryption.](#)

[Description]

Supplementary information was output.

[System Processing]

None.

[Action]

Refer to this message together with the message that was output immediately beforehand.

---

## 2.83.44 18645

---

### [Specify keystore\\_location parameter in postgresql.conf.](#)

[Description]

Supplementary information was output.

[System Processing]

None.

[Action]

Refer to this message together with the message that was output immediately beforehand.

## 2.83.45 18646

---

**The length of the passphrase must be between @1@ and @2@ bytes.**

[Description]

Supplementary information was output.

[System Processing]

None.

[Action]

Refer to this message together with the message that was output immediately beforehand.

## 2.83.46 18647

---

**Check if keystore\_location parameter points to a correct directory.**

[Description]

Supplementary information was output.

[System Processing]

None.

[Action]

Refer to this message together with the message that was output immediately beforehand.

## 2.83.47 18648

---

**TRAP: ExceptionalCondition: bad arguments**

[Description]

An error occurred during execution of the application or command.

[System Processing]

Processing will be aborted.

[Action]

Contact Fujitsu technical support.

## 2.83.48 18649

---

**TRAP: @1@(" @2@", File: " @3@", Line: @4@)**

[Description]

An error occurred during execution of the application or command.

[System Processing]

Processing will be aborted.

[Action]

Contact Fujitsu technical support.

## 2.83.49 18650

---

**Server has FUNC\_MAX\_ARGS = @1@, library has @2@.**

[Description]

Supplementary information was output.

[System Processing]

None.

[Action]

Refer to this message together with the message that was output immediately beforehand.

## 2.83.50 18651

---

**Server has INDEX\_MAX\_KEYS = @1@, library has @2@.**

[Description]

Supplementary information was output.

[System Processing]

None.

[Action]

Refer to this message together with the message that was output immediately beforehand.

## 2.83.51 18652

---

**Server has NAMEDATALEN = @1@, library has @2@.**

[Description]

Supplementary information was output.

[System Processing]

None.

[Action]

Refer to this message together with the message that was output immediately beforehand.

## 2.83.52 18653

---

**Server has FLOAT4PASSBYVAL = @1@, library has @2@.**

[Description]

Supplementary information was output.

[System Processing]

None.

[Action]

Refer to this message together with the message that was output immediately beforehand.

## 2.83.53 18654

---



---

**Server has FLOAT8PASSBYVAL = @1@, library has @2@.**

[Description]

Supplementary information was output.

[System Processing]

None.

[Action]

Refer to this message together with the message that was output immediately beforehand.

---

## **2.83.54 18655**

---

**Magic block has unexpected length or padding difference.**

[Description]

Supplementary information was output.

[System Processing]

None.

[Action]

Refer to this message together with the message that was output immediately beforehand.

---

## **2.83.55 18656**

---

**Either another server is starting, or the lock file is the remnant of a previous server startup crash.**

[Description]

Supplementary information was output.

[System Processing]

None.

[Action]

Refer to this message together with the message that was output immediately beforehand.

---

## **2.83.56 18657**

---

**could not open file "@1@": @2@; continuing anyway**

[Description]

An error occurred during I/O processing in the database server.

[System Processing]

Continues processing.

[Action]

To investigate the cause of the occurrence from the message, and remove cause.

---

## **2.83.57 18658**

---

**lock file "@1@" contains wrong PID: @2@ instead of @3@**

[Description]

An error occurred during I/O processing in the database server.

[System Processing]

Processing will be aborted.

[Action]

To investigate the cause of the occurrence from the message, and remove cause.

## 2.83.58 18659

---

**Specify a path outside the data directory.**

[Description]

Supplementary information was output.

[System Processing]

None.

[Action]

Refer to this message together with the message that was output immediately beforehand.

## 2.83.59 18660

---

**Specify a path outside the transaction log directory.**

[Description]

Supplementary information was output.

[System Processing]

None.

[Action]

Refer to this message together with the message that was output immediately beforehand.

## 2.83.60 18661

---

**replication connection authorized: user=@1@ SSL enabled (protocol=@2@, cipher=@3@, compression=@4@)**

[Description]

Terminated normally.

[System Processing]

Continues processing.

[Action]

No action required.

## 2.83.61 18662

---

**connection authorized: user=@1@ database=@2@ SSL enabled (protocol=@3@, cipher=@4@, compression=@5@)**

[Description]

Terminated normally.

[System Processing]

Continues processing.

[Action]

No action required.

## 2.83.62 18663

---

### must be superuser or replication role to start walsender

[Description]

An error occurred during execution of the application or command.

[System Processing]

Processing will be aborted.

[Action]

Check the message text and confirm that the application is written correctly and the command is being used correctly.

## 2.83.63 18665

---

### @1@: could not access directory "@2@": @3@

[Description]

An error occurred during execution of the application or command.

[System Processing]

Processing will be aborted.

[Action]

Check the message text and confirm that the application is written correctly and the command is being used correctly.

## 2.83.64 18666

---

### Run initdb or pg\_basebackup to initialize a PostgreSQL data directory.

[Description]

An error occurred during execution of the application or command.

[System Processing]

Processing will be aborted.

[Action]

Check the message text and confirm that the application is written correctly and the command is being used correctly.

## 2.83.65 18667

---

### @1@ does not know where to find the server configuration file. You must specify the --config-file or -D invocation option or set the PGDATA environment variable.

[Description]

An error occurred during execution of the application or command.

[System Processing]

Processing will be aborted.

[Action]

Check the message text and confirm that the application is written correctly and the command is being used correctly.

---

## 2.83.66 18668

---

**@1@ does not know where to find the database system data. This can be specified as "data\_directory" in "@2@", or by the -D invocation option, or by the PGDATA environment variable.**

[Description]

An error occurred during execution of the application or command.

[System Processing]

Processing will be aborted.

[Action]

Check the message text and confirm that the application is written correctly and the command is being used correctly.

---

## 2.83.67 18669

---

**@1@ does not know where to find the "hba" configuration file. This can be specified as "hba\_file" in "@2@", or by the -D invocation option, or by the PGDATA environment variable.**

[Description]

An error occurred during execution of the application or command.

[System Processing]

Processing will be aborted.

[Action]

Check the message text and confirm that the application is written correctly and the command is being used correctly.

---

## 2.83.68 18670

---

**@1@ does not know where to find the "ident" configuration file. This can be specified as "ident\_file" in "@2@", or by the -D invocation option, or by the PGDATA environment variable.**

[Description]

An error occurred during execution of the application or command.

[System Processing]

Processing will be aborted.

[Action]

Check the message text and confirm that the application is written correctly and the command is being used correctly.

---

## 2.83.69 18671

---

---

**Value exceeds integer range.**

[Description]

Supplementary information was output.

[System Processing]

None.

[Action]

Refer to this message together with the message that was output immediately beforehand.

---

**2.83.70 18672**

---

**"temp\_buffers" cannot be changed after any temporary tables have been accessed in the session.**

[Description]

An error occurred during execution of the application or command.

[System Processing]

Processing will be aborted.

[Action]

Check the message text and confirm that the application is written correctly and the command is being used correctly.

---

**2.83.71 18673**

---

**Cannot enable parameter when "log\_statement\_stats" is true.**

[Description]

An error occurred during execution of the application or command.

[System Processing]

Processing will be aborted.

[Action]

Check the message text and confirm that the application is written correctly and the command is being used correctly.

---

**2.83.72 18674**

---

**Cannot enable "log\_statement\_stats" when "log\_parser\_stats", "log\_planner\_stats", or "log\_executor\_stats" is true.**

[Description]

An error occurred during execution of the application or command.

[System Processing]

Processing will be aborted.

[Action]

Check the message text and confirm that the application is written correctly and the command is being used correctly.

---

**2.83.73 18675**

---

### query-specified return tuple and function return type are not compatible

[Description]

An error occurred during execution of the application or command.

[System Processing]

Processing will be aborted.

[Action]

Contact Fujitsu technical support.

---

### 2.83.74 18676

---

### query would be affected by row-level security policy for table "@1@"

[Description]

An error occurred during execution of the application or command.

[System Processing]

Processing will be aborted.

[Action]

To disable the policy for the table owner, use ALTER TABLE NO FORCE ROW LEVEL SECURITY.

---

### 2.83.75 18677

---

### To disable the policy for the table's owner, use ALTER TABLE NO FORCE ROW LEVEL SECURITY.

[Description]

Supplementary information was output.

[System Processing]

None.

[Action]

Refer to this message together with the message that was output immediately beforehand.

---

### 2.83.76 18678

---

### Entry in time zone file "@1@", line @2@, conflicts with entry in file "@3@", line @4@.

[Description]

Supplementary information was output.

[System Processing]

None.

[Action]

Refer to this message together with the message that was output immediately beforehand.

---

### 2.83.77 18679

---

### cannot have more than @1@ runs for an external sort

[Description]

An error occurred during execution of the application or command.

[System Processing]

Processing will be aborted.

[Action]

Check the message text and confirm that the application is written correctly and the command is being used correctly.

---

## 2.83.78 18680

---

**Duplicate keys exist.**

[Description]

Supplementary information was output.

[System Processing]

None.

[Action]

Refer to this message together with the message that was output immediately beforehand.

---

## 2.83.79 18681

---

**The source transaction is not running anymore.**

[Description]

Supplementary information was output.

[System Processing]

None.

[Action]

Refer to this message together with the message that was output immediately beforehand.

---

## 2.83.80 18682

---

**@1@: WARNING: cannot create restricted tokens on this platform**

[Description]

An error occurred during execution of the application or command.

[System Processing]

Processing will be aborted.

[Action]

Check the message text and confirm that the application is written correctly and the command is being used correctly.

---

## 2.83.81 18683

---

**@1@: could not open process token: error code @2@**

[Description]

An error occurred during execution of the application or command.

[System Processing]

Processing will be aborted.

[Action]

Check the message text and confirm that the application is written correctly and the command is being used correctly.

## 2.83.82 18684

---

**@1@: could not allocate SIDs: error code @2@**

[Description]

An error occurred during execution of the application or command.

[System Processing]

Processing will be aborted.

[Action]

Check the message text and confirm that the application is written correctly and the command is being used correctly.

## 2.83.83 18685

---

**@1@: could not create restricted token: error code @2@**

[Description]

An error occurred during execution of the application or command.

[System Processing]

Processing will be aborted.

[Action]

Check the message text and confirm that the application is written correctly and the command is being used correctly.

## 2.83.84 18686

---

**@1@: could not start process for command "@2@": error code @3@**

[Description]

An error occurred during execution of the application or command.

[System Processing]

Processing will be aborted.

[Action]

Check the message text and confirm that the application is written correctly and the command is being used correctly.

## 2.83.85 18687

---

**@1@: could not re-execute with restricted token: error code @2@**

[Description]

An error occurred during execution of the application or command.

[System Processing]

Processing will be aborted.



[Action]

Check the message text and confirm that the application is written correctly and the command is being used correctly.

## 2.83.86 18688

---

**@1@: could not get exit code from subprocess: error code @2@**

[Description]

An error occurred during execution of the application or command.

[System Processing]

Processing will be aborted.

[Action]

Check the message text and confirm that the application is written correctly and the command is being used correctly.

## 2.83.87 18689

---

**You must run @1@ as the PostgreSQL superuser.**

[Description]

An error occurred.

[System Processing]

Processing will be aborted.

[Action]

To investigate the cause of the occurrence from the message, and remove cause.

## 2.83.88 18690

---

**@1@: lock file "@2@" exists. Is a server running? If not, delete the lock file and try again.**

[Description]

An error occurred.

[System Processing]

Processing will be aborted.

[Action]

To investigate the cause of the occurrence from the message, and remove cause.

## 2.83.89 18691

---

**The database server was not shut down cleanly. Resetting the transaction log might cause data to be lost. If you want to proceed anyway, use -f to force reset.**

[Description]

An error occurred.

[System Processing]

Processing will be aborted.

[Action]

To investigate the cause of the occurrence from the message, and remove cause.

## 2.83.90 18692

---

**If you are sure the data directory path is correct, execute touch @1@and try again.**

[Description]

An error occurred during execution of the application or command.

[System Processing]

Processing will be aborted.

[Action]

Check the message text and confirm that the application is written correctly and the command is being used correctly.

## 2.83.91 18693

---

**user does not exist**

[Description]

user does not exist.

[System Processing]

Processing will be aborted.

[Action]

To investigate the cause of the occurrence from the message, and remove cause.

## 2.83.92 18694

---

**command not executable**

[Description]

The command cannot be executed.

[System Processing]

Processing will be aborted.

[Action]

To investigate the cause of the occurrence from the message, and remove cause.

## 2.83.93 18695

---

**command not found**

[Description]

The command cannot be found.

[System Processing]

Processing will be aborted.

[Action]

To investigate the cause of the occurrence from the message, and remove cause.

## 2.83.94 18696

---

### The server (version @1@) does not support editing view definitions.

#### [Description]

The server does not support editing the view function.

#### [System Processing]

Processing will be aborted.

#### [Action]

To investigate the cause of the occurrence from the message, and remove cause.

## 2.83.95 18697

---

### out of memory

#### [Description]

There was insufficient free space in the server's memory during execution of the application.

#### [System Processing]

Processing will be aborted.

#### [Action]

Estimate memory usage and take the following action:

- If the number of simultaneous connections from client applications is high, reduce it.
- If the number of simultaneous SQL executions is high, reduce it.

## 2.83.96 18698

---

### There is no previous error.

#### [Description]

An error occurred.

#### [System Processing]

Processing will be aborted.

#### [Action]

To investigate the cause of the occurrence from the message, and remove cause.

## 2.83.97 18699

---

### Query buffer is empty.

#### [Description]

An error occurred.

#### [System Processing]

Processing will be aborted.

#### [Action]

To investigate the cause of the occurrence from the message, and remove cause.

## 2.84 Message Numbers Beginning with 18700

---

### 2.84.1 18700

---

**The server (version @1@) does not support showing view definitions.**

[Description]

An error occurred.

[System Processing]

Processing will be aborted.

[Action]

To investigate the cause of the occurrence from the message, and remove cause.

### 2.84.2 18701

---

**view name is required**

[Description]

An error occurred.

[System Processing]

Processing will be aborted.

[Action]

To investigate the cause of the occurrence from the message, and remove cause.

### 2.84.3 18702

---

**\pset: allowed Unicode column line styles are single, double**

[Description]

An error occurred.

[System Processing]

Processing will be aborted.

[Action]

To investigate the cause of the occurrence from the message, and remove cause.

### 2.84.4 18703

---

**\pset: allowed Unicode header line styles are single, double**

[Description]

An error occurred.

[System Processing]

Processing will be aborted.

[Action]

To investigate the cause of the occurrence from the message, and remove cause.

## 2.84.5 18704

---

### Pager won't be used for less than @1@ line.

[Description]

An error occurred.

[System Processing]

Processing will be aborted.

[Action]

To investigate the cause of the occurrence from the message, and remove cause.

## 2.84.6 18705

---

### could not parse reloptions array

[Description]

An error occurred during execution of the application or command.

[System Processing]

Processing will be aborted.

[Action]

Check the message text and confirm that the application is written correctly and the command is being used correctly.

## 2.84.7 18706

---

### The connection to the server was lost. Attempting reset:

[Description]

An error occurred.

[System Processing]

Processing will be aborted.

[Action]

To investigate the cause of the occurrence from the message, and remove cause.

## 2.84.8 18707

---

### canceled by user

[Description]

An error occurred during execution of the application or command.

[System Processing]

Processing will be aborted.

[Action]

Check the message text and confirm that the application is written correctly and the command is being used correctly.

## 2.84.9 18708

---

---

### trying to exit copy mode

[Description]

An error occurred during execution of the application or command.

[System Processing]

Processing will be aborted.

[Action]

Check the message text and confirm that the application is written correctly and the command is being used correctly.

---

## 2.84.10 18709

---

### \\crosstabview: statement did not return a result set

[Description]

An error occurred.

[System Processing]

Processing will be aborted.

[Action]

To investigate the cause of the occurrence from the message, and remove cause.

---

## 2.84.11 18710

---

### \\crosstabview: query must return at least three columns

[Description]

An error occurred.

[System Processing]

Processing will be aborted.

[Action]

To investigate the cause of the occurrence from the message, and remove cause.

---

## 2.84.12 18711

---

### \\crosstabview: vertical and horizontal headers must be different columns

[Description]

An error occurred.

[System Processing]

Processing will be aborted.

[Action]

To investigate the cause of the occurrence from the message, and remove cause.

---

## 2.84.13 18712

---

### \\crosstabview: data column must be specified when query returns more than three columns

[Description]

An error occurred.

[System Processing]

Processing will be aborted.

[Action]

To investigate the cause of the occurrence from the message, and remove cause.

## 2.84.14 18713

---

### **\\crosstabview: maximum number of columns (@1@) exceeded**

[Description]

An error occurred.

[System Processing]

Processing will be aborted.

[Action]

To investigate the cause of the occurrence from the message, and remove cause.

## 2.84.15 18714

---

### **\\crosstabview: query result contains multiple data values for row "@1@", column "@2@"**

[Description]

An error occurred.

[System Processing]

Processing will be aborted.

[Action]

To investigate the cause of the occurrence from the message, and remove cause.

## 2.84.16 18715

---

### **\\crosstabview: column number @1@ is out of range 1..@2@**

[Description]

An error occurred.

[System Processing]

Processing will be aborted.

[Action]

To investigate the cause of the occurrence from the message, and remove cause.

## 2.84.17 18716

---

### **\\crosstabview: ambiguous column name: "@1@"**

[Description]

An error occurred.

[System Processing]

Processing will be aborted.

[Action]

To investigate the cause of the occurrence from the message, and remove cause.

## 2.84.18 18717

---

### **\\crosstabview: column name not found: "@1@"**

[Description]

An error occurred.

[System Processing]

Processing will be aborted.

[Action]

To investigate the cause of the occurrence from the message, and remove cause.

## 2.84.19 18718

---

### **The server (version @1@) does not support access methods.**

[Description]

An error occurred.

[System Processing]

Processing will be aborted.

[Action]

To investigate the cause of the occurrence from the message, and remove cause.

## 2.84.20 18719

---

### **Did not find any text search parser named "@1@".**

[Description]

An error occurred.

[System Processing]

Processing will be aborted.

[Action]

To investigate the cause of the occurrence from the message, and remove cause.

## 2.84.21 18720

---

### **@1@: could not find own program executable**

[Description]

An error occurred during execution of the application or command.

[System Processing]

Processing will be aborted.



[Action]

Check the message text and confirm that the application is written correctly and the command is being used correctly.

## 2.84.22 18721

---

**@1 @: buffer size is wrong**

[Description]

An error occurred.

[System Processing]

Processing will be aborted.

[Action]

To investigate the cause of the occurrence from the message, and remove cause.

## 2.84.23 18722

---

**@1 @: source or destination file is not specified**

[Description]

An error occurred.

[System Processing]

Processing will be aborted.

[Action]

To investigate the cause of the occurrence from the message, and remove cause.

## 2.84.24 18723

---

**@1 @: too many command-line arguments (first is "@2@")**

[Description]

An error occurred.

[System Processing]

Processing will be aborted.

[Action]

To investigate the cause of the occurrence from the message, and remove cause.

## 2.84.25 18724

---

**out of memory**

[Description]

There was insufficient free space in the server's memory during execution of the application.

[System Processing]

Processing will be aborted.

[Action]

Estimate memory usage and take the following action:

- If the number of simultaneous connections from client applications is high, reduce it.
- If the number of simultaneous SQL executions is high, reduce it.

## 2.84.26 18725

---

### could not create file "@1@": @2@

#### [Description]

An error occurred.

#### [System Processing]

Processing will be aborted.

#### [Action]

To investigate the cause of the occurrence from the message, and remove cause.

## 2.84.27 18726

---

### could not read file "@1@": @2@

#### [Description]

An error occurred.

#### [System Processing]

Processing will be aborted.

#### [Action]

To investigate the cause of the occurrence from the message, and remove cause.

## 2.84.28 18727

---

### could not write to file "@1@": @2@

#### [Description]

An error occurred.

#### [System Processing]

Processing will be aborted.

#### [Action]

To investigate the cause of the occurrence from the message, and remove cause.

## 2.84.29 18728

---

### could not fsync file "@1@": @2@

#### [Description]

An error occurred.

#### [System Processing]

Processing will be aborted.

#### [Action]

To investigate the cause of the occurrence from the message, and remove cause.

## 2.84.30 18729

---

**could not close file "@1@": @2@**

[Description]

An error occurred.

[System Processing]

Processing will be aborted.

[Action]

To investigate the cause of the occurrence from the message, and remove cause.

## 2.84.31 18730

---

**user does not exist**

[Description]

user does not exist.

[System Processing]

Processing will be aborted.

[Action]

To investigate the cause of the occurrence from the message, and remove cause.

## 2.84.32 18731

---

**user name lookup failure: error code @1@**

[Description]

User name lookup failed.

[System Processing]

Processing will be aborted.

[Action]

To investigate the cause of the occurrence from the message, and remove cause.

## 2.84.33 18732

---

**Cannot add header to table content: column count of @1@ exceeded.**

[Description]

An error occurred.

[System Processing]

Processing will be aborted.

[Action]

To investigate the cause of the occurrence from the message, and remove cause.

## 2.84.34 18733

---

---

**Cannot add cell to table content: total cell count of @1@ exceeded.**

[Description]

An error occurred.

[System Processing]

Processing will be aborted.

[Action]

To investigate the cause of the occurrence from the message, and remove cause.

---

## 2.84.35 18734

---

**invalid output format (internal error): @1@**

[Description]

An error occurred.

[System Processing]

Processing will be aborted.

[Action]

To investigate the cause of the occurrence from the message, and remove cause.

---

## 2.84.36 18735

---

**@1@: could not connect to database @2@: out of memory**

[Description]

There was insufficient free space in the server's memory during execution of the application.

[System Processing]

Processing will be aborted.

[Action]

Estimate memory usage and take the following action:

- If the number of simultaneous connections from client applications is high, reduce it.
- If the number of simultaneous SQL executions is high, reduce it.

---

## 2.84.37 18736

---

**@1@: cannot reindex specific schema(s) in all databases**

[Description]

An error occurred.

[System Processing]

Processing will be aborted.

[Action]

To investigate the cause of the occurrence from the message, and remove cause.

## 2.84.38 18737

---

**@1@: cannot reindex specific schema(s) and system catalogs at the same time**

[Description]

An error occurred.

[System Processing]

Processing will be aborted.

[Action]

To investigate the cause of the occurrence from the message, and remove cause.

## 2.84.39 18738

---

**@1@: reindexing of schema "@2@" in database "@3@" failed: @4@**

[Description]

An error occurred.

[System Processing]

Processing will be aborted.

[Action]

To investigate the cause of the occurrence from the message, and remove cause.

## 2.84.40 18739

---

**@1@: number of parallel jobs must be at least 1**

[Description]

An error occurred.

[System Processing]

Processing will be aborted.

[Action]

To investigate the cause of the occurrence from the message, and remove cause.

## 2.84.41 18740

---

**@1@: too many parallel jobs requested (maximum: @2@)**

[Description]

An error occurred.

[System Processing]

Processing will be aborted.

[Action]

To investigate the cause of the occurrence from the message, and remove cause.

## 2.84.42 18741

---

---

## out of memory

### [Description]

There was insufficient free space in the client's memory during execution of the application.

### [System Processing]

Processing will be aborted.

### [Action]

Estimate memory usage and take the following action:

- Modify the application to reduce memory usage.

---

## 2.84.43 18742

---

**could not obtain lock on relation "@1@"This usually means that someone requested an ACCESS EXCLUSIVE lock on the table after the pg\_dump parent process had gotten the initial ACCESS SHARE lock on the table.**

### [Description]

An error occurred.

### [System Processing]

Processing will be aborted.

### [Action]

To investigate the cause of the occurrence from the message, and remove cause.

---

## 2.84.44 18743

---

**schema "@1@" not found**

### [Description]

An error occurred.

### [System Processing]

Processing will be aborted.

### [Action]

To investigate the cause of the occurrence from the message, and remove cause.

---

## 2.84.45 18744

---

**table "@1@" not found**

### [Description]

An error occurred.

### [System Processing]

Processing will be aborted.

### [Action]

To investigate the cause of the occurrence from the message, and remove cause.

## 2.84.46 18745

---

### index "@1@" not found

[Description]

An error occurred.

[System Processing]

Processing will be aborted.

[Action]

To investigate the cause of the occurrence from the message, and remove cause.

## 2.84.47 18746

---

### function "@1@" not found

[Description]

An error occurred.

[System Processing]

Processing will be aborted.

[Action]

To investigate the cause of the occurrence from the message, and remove cause.

## 2.84.48 18747

---

### trigger "@1@" not found

[Description]

An error occurred.

[System Processing]

Processing will be aborted.

[Action]

To investigate the cause of the occurrence from the message, and remove cause.

## 2.84.49 18748

---

### WARNING: don't know how to set owner for object type "@1@"

[Description]

An error occurred during execution of the application or command.

[System Processing]

Processing will be aborted.

[Action]

Check the message text and confirm that the application is written correctly and the command is being used correctly.

## 2.84.50 18749

---

---

**WARNING: archive was made on a machine with larger integers, some operations might fail**

[Description]

The application or command terminated normally, but a warning was output.

[System Processing]

Processing will continue.

[Action]

Check the message text and confirm that the issue does not affect the expected outcome.

---

## 2.84.51 18750

---

**WARNING: archive is compressed, but this installation does not support compression -- no data will be available**

[Description]

The application or command terminated normally, but a warning was output.

[System Processing]

Processing will continue.

[Action]

Check the message text and confirm that the issue does not affect the expected outcome.

---

## 2.84.52 18751

---

**WARNING: invalid creation date in header**

[Description]

The application or command terminated normally, but a warning was output.

[System Processing]

Processing will continue.

[Action]

Check the message text and confirm that the issue does not affect the expected outcome.

---

## 2.84.53 18752

---

**(The INSERT command cannot set OIDs.)**

[Description]

An error occurred.

[System Processing]

Processing will be aborted.

[Action]

To investigate the cause of the occurrence from the message, and remove cause.

---

## 2.84.54 18753

---



---

**Synchronized snapshots are not supported by this server version. Run with --no-synchronized-snapshots instead if you do not need synchronized snapshots.**

[Description]

An error occurred.

[System Processing]

Processing will be aborted.

[Action]

To investigate the cause of the occurrence from the message, and remove cause.

---

## 2.84.55 18754

---

**no matching tables were found for pattern "@1@"**

[Description]

An error occurred.

[System Processing]

Processing will be aborted.

[Action]

To investigate the cause of the occurrence from the message, and remove cause.

---

## 2.84.56 18755

---

**Error message from server: @1@**

[Description]

An error occurred.

[System Processing]

Processing will be aborted.

[Action]

To investigate the cause of the occurrence from the message, and remove cause.

---

## 2.84.57 18756

---

**WARNING: owner of schema "@1@" appears to be invalid**

[Description]

An error occurred.

[System Processing]

Processing will be aborted.

[Action]

To investigate the cause of the occurrence from the message, and remove cause.

---

## 2.84.58 18757

---

**WARNING: owner of data type "@1@" appears to be invalid**

[Description]

The application or command terminated normally, but a warning was output.

[System Processing]

Processing will continue.

[Action]

Check the message text and confirm that the issue does not affect the expected outcome.

---

## 2.84.59 18758

---

### **WARNING: owner of operator "@1@" appears to be invalid**

[Description]

The application or command terminated normally, but a warning was output.

[System Processing]

Processing will continue.

[Action]

Check the message text and confirm that the issue does not affect the expected outcome.

---

## 2.84.60 18759

---

### **WARNING: owner of operator class "@1@" appears to be invalid**

[Description]

The application or command terminated normally, but a warning was output.

[System Processing]

Processing will continue.

[Action]

Check the message text and confirm that the issue does not affect the expected outcome.

---

## 2.84.61 18760

---

### **WARNING: owner of operator family "@1@" appears to be invalid**

[Description]

The application or command terminated normally, but a warning was output.

[System Processing]

Processing will continue.

[Action]

Check the message text and confirm that the issue does not affect the expected outcome.

---

## 2.84.62 18761

---

### **WARNING: owner of aggregate function "@1@" appears to be invalid**

[Description]

The application or command terminated normally, but a warning was output.

[System Processing]

Processing will continue.

[Action]

Check the message text and confirm that the issue does not affect the expected outcome.

---

## 2.84.63 18762

---

**WARNING: owner of function "@1@" appears to be invalid**

[Description]

The application or command terminated normally, but a warning was output.

[System Processing]

Processing will continue.

[Action]

Check the message text and confirm that the issue does not affect the expected outcome.

---

## 2.84.64 18763

---

**WARNING: owner of table "@1@" appears to be invalid**

[Description]

The application or command terminated normally, but a warning was output.

[System Processing]

Processing will continue.

[Action]

Check the message text and confirm that the issue does not affect the expected outcome.

---

## 2.84.65 18764

---

**WARNING: typtype of data type "@1@" appears to be invalid**

[Description]

The application or command terminated normally, but a warning was output.

[System Processing]

Processing will continue.

[Action]

Check the message text and confirm that the issue does not affect the expected outcome.

---

## 2.84.66 18765

---

**WARNING: bogus value in proargmodes array**

[Description]

The application or command terminated normally, but a warning was output.

[System Processing]

Processing will continue.

[Action]

Check the message text and confirm that the issue does not affect the expected outcome.

## 2.84.67 18766

---

### **WARNING: could not parse proallargtypes array**

[Description]

The application or command terminated normally, but a warning was output.

[System Processing]

Processing will continue.

[Action]

Check the message text and confirm that the issue does not affect the expected outcome.

## 2.84.68 18767

---

### **WARNING: could not parse proargmodes array**

[Description]

The application or command terminated normally, but a warning was output.

[System Processing]

Processing will continue.

[Action]

Check the message text and confirm that the issue does not affect the expected outcome.

## 2.84.69 18768

---

### **WARNING: could not parse proargnames array**

[Description]

The application or command terminated normally, but a warning was output.

[System Processing]

Processing will continue.

[Action]

Check the message text and confirm that the issue does not affect the expected outcome.

## 2.84.70 18769

---

### **WARNING: could not parse proconfig array**

[Description]

The application or command terminated normally, but a warning was output.

[System Processing]

Processing will continue.

[Action]

Check the message text and confirm that the issue does not affect the expected outcome.

## 2.84.71 18770

---

### unrecognized proparallel value for function "@1@"

[Description]

The application or command terminated normally, but a warning was output.

[System Processing]

Processing will continue.

[Action]

Check the message text and confirm that the issue does not affect the expected outcome.

## 2.84.72 18771

---

### WARNING: bogus value in pg\_cast.castfunc or pg\_cast.castmethod field

[Description]

The application or command terminated normally, but a warning was output.

[System Processing]

Processing will continue.

[Action]

Check the message text and confirm that the issue does not affect the expected outcome.

## 2.84.73 18772

---

### WARNING: bogus value in pg\_cast.castmethod field

[Description]

The application or command terminated normally, but a warning was output.

[System Processing]

Processing will continue.

[Action]

Check the message text and confirm that the issue does not affect the expected outcome.

## 2.84.74 18773

---

### WARNING: bogus transform definition, at least one of trffromsql and trftosql should be nonzero

[Description]

The application or command terminated normally, but a warning was output.

[System Processing]

Processing will continue.

[Action]

Check the message text and confirm that the issue does not affect the expected outcome.

## 2.84.75 18774

---

### **WARNING: bogus value in pg\_transform.trffromsql field**

#### [Description]

The application or command terminated normally, but a warning was output.

#### [System Processing]

Processing will continue.

#### [Action]

Check the message text and confirm that the issue does not affect the expected outcome.

## 2.84.76 18775

---

### **WARNING: bogus value in pg\_transform.trftosql field**

#### [Description]

The application or command terminated normally, but a warning was output.

#### [System Processing]

Processing will continue.

#### [Action]

Check the message text and confirm that the issue does not affect the expected outcome.

## 2.84.77 18777

---

### **WARNING: invalid type "@1@" of access method "@2@"**

#### [Description]

The application or command terminated normally, but a warning was output.

#### [System Processing]

Processing will continue.

#### [Action]

Check the message text and confirm that the issue does not affect the expected outcome.

## 2.84.78 18778

---

### **WARNING: aggregate function @1@ could not be dumped correctly for this database version; ignored**

#### [Description]

The application or command terminated normally, but a warning was output.

#### [System Processing]

Processing will continue.

#### [Action]

Check the message text and confirm that the issue does not affect the expected outcome.

## 2.84.79 18779

---

**could not parse initial GRANT ACL list (@1@) or initial REVOKE ACL list (@2@) for object "@3@" (@4@)**

[Description]

An error occurred.

[System Processing]

Processing will be aborted.

[Action]

To investigate the cause of the occurrence from the message, and remove cause.

## 2.84.80 18780

---

**WARNING: could not parse reloptions array**

[Description]

The application or command terminated normally, but a warning was output.

[System Processing]

Processing will continue.

[Action]

Check the message text and confirm that the issue does not affect the expected outcome.

## 2.84.81 18781

---

**could not connect to server: @1@**

[Description]

An error occurred during execution of the application or command.

[System Processing]

Processing will be aborted.

[Action]

Check the message text and confirm that the application is written correctly and the command is being used correctly.

## 2.84.82 18782

---

**source server must not be in recovery mode**

[Description]

An error occurred during execution of the application or command.

[System Processing]

Processing will be aborted.

[Action]

Check the message text and confirm that the application is written correctly and the command is being used correctly.

## 2.84.83 18783

---

### full\_page\_writes must be enabled in the source server

[Description]

An error occurred during execution of the application or command.

[System Processing]

Processing will be aborted.

[Action]

Check the message text and confirm that the application is written correctly and the command is being used correctly.

## 2.84.84 18784

---

### error running query (@1@) in source server: @2@

[Description]

An error occurred during execution of the application or command.

[System Processing]

Processing will be aborted.

[Action]

Check the message text and confirm that the application is written correctly and the command is being used correctly.

## 2.84.85 18785

---

### unexpected result set from query

[Description]

An error occurred during execution of the application or command.

[System Processing]

Processing will be aborted.

[Action]

Check the message text and confirm that the application is written correctly and the command is being used correctly.

## 2.84.86 18786

---

### unrecognized result "@1@" for current WAL insert location

[Description]

An error occurred during execution of the application or command.

[System Processing]

Processing will be aborted.

[Action]

Check the message text and confirm that the application is written correctly and the command is being used correctly.

## 2.84.87 18787

---



---

**could not fetch file list: @1@****[Description]**

An error occurred during execution of the application or command.

**[System Processing]**

Processing will be aborted.

**[Action]**

Check the message text and confirm that the application is written correctly and the command is being used correctly.

---

**2.84.88 18788**

---

**unexpected result set while fetching file list****[Description]**

An error occurred during execution of the application or command.

**[System Processing]**

Processing will be aborted.

**[Action]**

Check the message text and confirm that the application is written correctly and the command is being used correctly.

---

**2.84.89 18789**

---

**could not send query: @1@****[Description]**

An error occurred during execution of the application or command.

**[System Processing]**

Processing will be aborted.

**[Action]**

Check the message text and confirm that the application is written correctly and the command is being used correctly.

---

**2.84.90 18790**

---

**could not set libpq connection to single row mode****[Description]**

An error occurred during execution of the application or command.

**[System Processing]**

Processing will be aborted.

**[Action]**

Check the message text and confirm that the application is written correctly and the command is being used correctly.

---

**2.84.91 18791**

---

**unexpected result while fetching remote files: @1@**

[Description]

An error occurred during execution of the application or command.

[System Processing]

Processing will be aborted.

[Action]

Check the message text and confirm that the application is written correctly and the command is being used correctly.

---

## 2.84.92 18792

---

### unexpected result set size while fetching remote files

[Description]

An error occurred during execution of the application or command.

[System Processing]

Processing will be aborted.

[Action]

Check the message text and confirm that the application is written correctly and the command is being used correctly.

---

## 2.84.93 18793

---

### unexpected data types in result set while fetching remote files: @1@ @2@ @3@

[Description]

An error occurred during execution of the application or command.

[System Processing]

Processing will be aborted.

[Action]

Check the message text and confirm that the application is written correctly and the command is being used correctly.

---

## 2.84.94 18794

---

### unexpected result format while fetching remote files

[Description]

An error occurred during execution of the application or command.

[System Processing]

Processing will be aborted.

[Action]

Check the message text and confirm that the application is written correctly and the command is being used correctly.

---

## 2.84.95 18795

---

### unexpected null values in result while fetching remote files

[Description]

An error occurred during execution of the application or command.

[System Processing]

Processing will be aborted.

[Action]

Check the message text and confirm that the application is written correctly and the command is being used correctly.

---

## 2.84.96 18796

---

### unexpected result length while fetching remote files

[Description]

An error occurred during execution of the application or command.

[System Processing]

Processing will be aborted.

[Action]

Check the message text and confirm that the application is written correctly and the command is being used correctly.

---

## 2.84.97 18797

---

### could not fetch remote file "@1@": @2@

[Description]

An error occurred during execution of the application or command.

[System Processing]

Processing will be aborted.

[Action]

Check the message text and confirm that the application is written correctly and the command is being used correctly.

---

## 2.84.98 18798

---

### unexpected result set while fetching remote file "@1@"

[Description]

An error occurred during execution of the application or command.

[System Processing]

Processing will be aborted.

[Action]

Check the message text and confirm that the application is written correctly and the command is being used correctly.

---

## 2.84.99 18799

---

### could not send COPY data: @1@

[Description]

An error occurred during execution of the application or command.

[System Processing]

Processing will be aborted.

[Action]

Check the message text and confirm that the application is written correctly and the command is being used correctly.

## 2.85 Message Numbers Beginning with 18800

---

### 2.85.1 18800

---

**could not create temporary table: @1@**

[Description]

An error occurred during execution of the application or command.

[System Processing]

Processing will be aborted.

[Action]

Check the message text and confirm that the application is written correctly and the command is being used correctly.

### 2.85.2 18801

---

**could not send file list: @1@**

[Description]

An error occurred during execution of the application or command.

[System Processing]

Processing will be aborted.

[Action]

Check the message text and confirm that the application is written correctly and the command is being used correctly.

### 2.85.3 18802

---

**could not send end-of-COPY: @1@**

[Description]

An error occurred during execution of the application or command.

[System Processing]

Processing will be aborted.

[Action]

Check the message text and confirm that the application is written correctly and the command is being used correctly.

### 2.85.4 18803

---

**unexpected result while sending file list: @1@**

[Description]

An error occurred during execution of the application or command.

[System Processing]

Processing will be aborted.

[Action]

Check the message text and confirm that the application is written correctly and the command is being used correctly.

## 2.85.5 18804

---

**could not read WAL record at @1 @/@2@: @3@**

[Description]

An error occurred during execution of the application or command.

[System Processing]

Processing will be aborted.

[Action]

Check the message text and confirm that the application is written correctly and the command is being used correctly.

## 2.85.6 18805

---

**could not read WAL record at @1 @/@2@**

[Description]

An error occurred during execution of the application or command.

[System Processing]

Processing will be aborted.

[Action]

Check the message text and confirm that the application is written correctly and the command is being used correctly.

## 2.85.7 18806

---

**could not find previous WAL record at @1 @/@2@: @3@**

[Description]

An error occurred during execution of the application or command.

[System Processing]

Processing will be aborted.

[Action]

Check the message text and confirm that the application is written correctly and the command is being used correctly.

## 2.85.8 18807

---

**could not find previous WAL record at @1 @/@2@**

[Description]

An error occurred during execution of the application or command.

[System Processing]

Processing will be aborted.

[Action]

Check the message text and confirm that the application is written correctly and the command is being used correctly.

## 2.85.9 18808

---

**WAL record modifies a relation, but record type is not recognizedlsn: @1 @/@2@, rmgr: @3@, info: @4@**

[Description]

An error occurred during execution of the application or command.

[System Processing]

Processing will be aborted.

[Action]

Check the message text and confirm that the application is written correctly and the command is being used correctly.

## 2.85.10 18809

---

**cannot be executed by "root"**

[Description]

An error occurred.

[System Processing]

Processing will be aborted.

[Action]

To investigate the cause of the occurrence from the message, and remove cause.

## 2.85.11 18810

---

**You must run @1@ as the PostgreSQL superuser.**

[Description]

An error occurred.

[System Processing]

Processing will be aborted.

[Action]

To investigate the cause of the occurrence from the message, and remove cause.

## 2.85.12 18811

---

**source and target clusters are from different systems**

[Description]

An error occurred.

[System Processing]

Processing will be aborted.

[Action]

To investigate the cause of the occurrence from the message, and remove cause.

## 2.85.13 18812

---

### clusters are not compatible with this version of pg\_rewind

[Description]

An error occurred.

[System Processing]

Processing will be aborted.

[Action]

To investigate the cause of the occurrence from the message, and remove cause.

## 2.85.14 18813

---

### target server needs to use either data checksums or "wal\_log\_hints = on"

[Description]

An error occurred.

[System Processing]

Processing will be aborted.

[Action]

To investigate the cause of the occurrence from the message, and remove cause.

## 2.85.15 18814

---

### target server must be shut down cleanly

[Description]

An error occurred.

[System Processing]

Processing will be aborted.

[Action]

To investigate the cause of the occurrence from the message, and remove cause.

## 2.85.16 18815

---

### source data directory must be shut down cleanly

[Description]

An error occurred.

[System Processing]

Processing will be aborted.

[Action]

To investigate the cause of the occurrence from the message, and remove cause.

## 2.85.17 18816

---

---

### invalid control file

[Description]

An error occurred.

[System Processing]

Processing will be aborted.

[Action]

To investigate the cause of the occurrence from the message, and remove cause.

---

## 2.85.18 18817

---

### could not find common ancestor of the source and target cluster's timelines

[Description]

An error occurred.

[System Processing]

Processing will be aborted.

[Action]

To investigate the cause of the occurrence from the message, and remove cause.

---

## 2.85.19 18818

---

### backup label buffer too small

[Description]

An error occurred.

[System Processing]

Processing will be aborted.

[Action]

To investigate the cause of the occurrence from the message, and remove cause.

---

## 2.85.20 18819

---

### unexpected control file CRC

[Description]

An error occurred.

[System Processing]

Processing will be aborted.

[Action]

To investigate the cause of the occurrence from the message, and remove cause.

---

## 2.85.21 18820

---

### unexpected control file size @1@, expected @2@



[Description]

An error occurred.

[System Processing]

Processing will be aborted.

[Action]

To investigate the cause of the occurrence from the message, and remove cause.

## 2.85.22 18821

---

**The program "initdb" is needed by @1@ but wasnot found in the same directory as "@2@".Check your installation.**

[Description]

An error occurred.

[System Processing]

Processing will be aborted.

[Action]

To investigate the cause of the occurrence from the message, and remove cause.

## 2.85.23 18822

---

**syntax error in history file: @1@**

[Description]

An error occurred during I/O processing in the database server.

[System Processing]

Processing will be aborted.

[Action]

To investigate the cause of the occurrence from the message, and remove cause.

## 2.85.24 18823

---

**Expected a numeric timeline ID.**

[Description]

An error occurred.

[System Processing]

Processing will be aborted.

[Action]

To investigate the cause of the occurrence from the message, and remove cause.

## 2.85.25 18824

---

**Expected a write-ahead log switchpoint location.**

[Description]

An error occurred.

[System Processing]

Processing will be aborted.

[Action]

To investigate the cause of the occurrence from the message, and remove cause.

---

## 2.85.26 18825

---

**invalid data in history file: @1@**

[Description]

An error occurred.

[System Processing]

Processing will be aborted.

[Action]

To investigate the cause of the occurrence from the message, and remove cause.

---

## 2.85.27 18826

---

**Timeline IDs must be in increasing sequence.**

[Description]

An error occurred.

[System Processing]

Processing will be aborted.

[Action]

To investigate the cause of the occurrence from the message, and remove cause.

---

## 2.85.28 18827

---

**invalid data in history file**

[Description]

An error occurred.

[System Processing]

Processing will be aborted.

[Action]

To investigate the cause of the occurrence from the message, and remove cause.

---

## 2.85.29 18828

---

**Timeline IDs must be less than child timeline's ID.**

[Description]

An error occurred.

[System Processing]

Processing will be aborted.

[Action]

To investigate the cause of the occurrence from the message, and remove cause.

## 2.85.30 18829

---

**invalid record offset at @1 @/@2@**

[Description]

An error occurred.

[System Processing]

Processing will be aborted.

[Action]

To investigate the cause of the occurrence from the message, and remove cause.

## 2.85.31 18830

---

**contrecord is requested by @1 @/@2@**

[Description]

An error occurred.

[System Processing]

Processing will be aborted.

[Action]

To investigate the cause of the occurrence from the message, and remove cause.

## 2.85.32 18831

---

**record length @1 @ at @2 @/@3@ too long**

[Description]

An error occurred.

[System Processing]

Processing will be aborted.

[Action]

To investigate the cause of the occurrence from the message, and remove cause.

## 2.85.33 18832

---

**there is no contrecord flag at @1 @/@2@**

[Description]

An error occurred.

[System Processing]

Processing will be aborted.

[Action]

To investigate the cause of the occurrence from the message, and remove cause.

## 2.85.34 18833

---

### invalid contrecord length @1@ at @2@/@3@

[Description]

An error occurred.

[System Processing]

Processing will be aborted.

[Action]

To investigate the cause of the occurrence from the message, and remove cause.

## 2.85.35 18834

---

### invalid resource manager ID @1@ at @2@/@3@

[Description]

An error occurred during execution of the application or command.

[System Processing]

Processing will be aborted.

[Action]

Check the message text and confirm that the application is written correctly and the command is being used correctly.

## 2.85.36 18835

---

### record with incorrect prev-link @1@/@2@ at @3@/@4@

[Description]

An error occurred during execution of the application or command.

[System Processing]

Processing will be aborted.

[Action]

Check the message text and confirm that the application is written correctly and the command is being used correctly.

## 2.85.37 18836

---

### incorrect resource manager data checksum in record at @1@/@2@

[Description]

An error occurred during execution of the application or command.

[System Processing]

Processing will be aborted.

[Action]

Check the message text and confirm that the application is written correctly and the command is being used correctly.

## 2.85.38 18837

---

**invalid magic number @1@ in log segment @2@, offset @3@**

[Description]

An error occurred during execution of the application or command.

[System Processing]

Processing will be aborted.

[Action]

Check the message text and confirm that the application is written correctly and the command is being used correctly.

## 2.85.39 18838

---

**invalid info bits @1@ in log segment @2@, offset @3@**

[Description]

An error occurred during execution of the application or command.

[System Processing]

Processing will be aborted.

[Action]

Check the message text and confirm that the application is written correctly and the command is being used correctly.

## 2.85.40 18839

---

**WAL file is from different database system: WAL file database system identifier is @1@, pg\_control database system identifier is @2@**

[Description]

An error occurred during execution of the application or command.

[System Processing]

Processing will be aborted.

[Action]

Check the message text and confirm that the application is written correctly and the command is being used correctly.

## 2.85.41 18840

---

**WAL file is from different database system: incorrect XLOG\_SEG\_SIZE in page header**

[Description]

An error occurred during execution of the application or command.

[System Processing]

Processing will be aborted.

[Action]

Check the message text and confirm that the application is written correctly and the command is being used correctly.

## 2.85.42 18841

---

### WAL file is from different database system: incorrect XLOG\_BLCKSZ in page header

[Description]

An error occurred during execution of the application or command.

[System Processing]

Processing will be aborted.

[Action]

Check the message text and confirm that the application is written correctly and the command is being used correctly.

## 2.85.43 18842

---

### unexpected pageaddr @1 @/ @2 @ in log segment @3 @, offset @4 @

[Description]

An error occurred during execution of the application or command.

[System Processing]

Processing will be aborted.

[Action]

Check the message text and confirm that the application is written correctly and the command is being used correctly.

## 2.85.44 18843

---

### out-of-sequence timeline ID @1 @ (after @2 @) in log segment @3 @, offset @4 @

[Description]

An error occurred during execution of the application or command.

[System Processing]

Processing will be aborted.

[Action]

Check the message text and confirm that the application is written correctly and the command is being used correctly.

## 2.85.45 18844

---

### record with invalid length at @1 @/ @2 @

[Description]

An error occurred during execution of the application or command.

[System Processing]

Processing will be aborted.

[Action]

Check the message text and confirm that the application is written correctly and the command is being used correctly.

## 2.85.46 18845

---

---

**invalid compressed image at @1@/@2@, block @3@**

[Description]

An error occurred during execution of the application or command.

[System Processing]

Processing will be aborted.

[Action]

Check the message text and confirm that the application is written correctly and the command is being used correctly.

---

## 2.85.47 18847

---

**WARNING: Calculated CRC checksum does not match value stored in file. Either the file is corrupt, or it has a different layout than this program is expecting. The results below are untrustworthy.**

[Description]

An error occurred.

[System Processing]

Processing will be aborted.

[Action]

To investigate the cause of the occurrence from the message, and remove cause.

---

## 2.85.48 18848

---

**byte ordering mismatch**

[Description]

An error occurred.

[System Processing]

Processing will be aborted.

[Action]

To investigate the cause of the occurrence from the message, and remove cause.

---

## 2.85.49 18849

---

**WARNING: possible byte ordering mismatch The byte ordering used to store the pg\_control file might not match the one used by this program. In that case the results below would be incorrect, and the PostgreSQL installation would be incompatible with this data directory.**

[Description]

An error occurred.

[System Processing]

Processing will be aborted.

[Action]

To investigate the cause of the occurrence from the message, and remove cause.

## 2.85.50 18850

---

### @1@: too many command-line arguments (first is "@2@")

#### [Description]

An error occurred during execution of the application or command.

#### [System Processing]

Processing will be aborted.

#### [Action]

Check the message text and confirm that the application is written correctly and the command is being used correctly.

## 2.85.51 18851

---

### out of memory

#### [Description]

There was insufficient free space in the client's memory during execution of the application.

#### [System Processing]

Processing will be aborted.

#### [Action]

Estimate memory usage and take the following action:

- Modify the application to reduce memory usage.

## 2.85.52 18852

---

### cannot duplicate null pointer (internal error)

#### [Description]

An error occurred during execution of the application or command.

#### [System Processing]

Processing will be aborted.

#### [Action]

Check the message text and confirm that the application is written correctly and the command is being used correctly.

## 2.85.53 18853

---

### command not executable

#### [Description]

The command cannot be executed.

#### [System Processing]

Processing will be aborted.

#### [Action]

To investigate the cause of the occurrence from the message, and remove cause.



## 2.85.54 18854

---

### **command not found**

#### [Description]

The command cannot be found.

#### [System Processing]

Processing will be aborted.

#### [Action]

To investigate the cause of the occurrence from the message, and remove cause.

## 2.85.55 18855

---

### **WARNING: online backup mode is activeShutdown will not complete until pg\_stop\_backup() is called.**

#### [Description]

The application or command terminated normally, but a warning was output.

#### [System Processing]

Processing will continue.

#### [Action]

Check the message text and confirm that the issue does not affect the expected outcome.

## 2.85.56 18856

---

### **@1 @: WARNING: cannot create restricted tokens on this platform**

#### [Description]

The application or command terminated normally, but a warning was output.

#### [System Processing]

Processing will continue.

#### [Action]

Check the message text and confirm that the issue does not affect the expected outcome.

## 2.85.57 18857

---

### **@1 @: WARNING: could not locate all job object functions in system API**

#### [Description]

The application or command terminated normally, but a warning was output.

#### [System Processing]

Processing will continue.

#### [Action]

Check the message text and confirm that the issue does not affect the expected outcome.

## 2.85.58 18858

---

**@1@: cannot be run as root**Please log in (using, e.g., "su") as the (unprivileged) user that will own the server process.

[Description]

An error occurred.

[System Processing]

Processing will be aborted.

[Action]

To investigate the cause of the occurrence from the message, and remove cause.

## 2.85.59 18859

---

**out of memory**

[Description]

There was insufficient free space in the client's memory during execution of the application.

[System Processing]

Processing will be aborted.

[Action]

Estimate memory usage and take the following action:

- Modify the application to reduce memory usage.

## 2.85.60 18860

---

**cannot duplicate null pointer (internal error)**

[Description]

An error occurred during execution of the application or command.

[System Processing]

Processing will be aborted.

[Action]

Check the message text and confirm that the application is written correctly and the command is being used correctly.

## 2.85.61 18861

---

**@1@: out of memory**

[Description]

There was insufficient free space in the client's memory during execution of the application.

[System Processing]

Processing will be aborted.

[Action]

Estimate memory usage and take the following action:

- Modify the application to reduce memory usage.

## 2.85.62 18862

---

### @1@: replication slots can only be used with WAL streaming

#### [Description]

Replication slots can only be used with WAL streaming.

#### [System Processing]

Processing will be aborted.

#### [Action]

To investigate the cause of the occurrence from the message, and remove cause.

## 2.85.63 18863

---

### @1@: WAL directory location must be an absolute path

#### [Description]

The transaction log directory location must be an absolute path.

#### [System Processing]

Processing will be aborted.

#### [Action]

To investigate the cause of the occurrence from the message, and remove cause.

## 2.85.64 18864

---

### @1@: Make sure the WAL archive area specified by archive\_command parameter is writable and not full.

#### [Description]

An error occurred during execution of the application or command.

#### [System Processing]

Processing will be aborted.

#### [Action]

Check the message text and confirm that the application is written correctly and the command is being used correctly.

## 2.85.65 18865

---

### query result has too many rows to fit in a Perl array

#### [Description]

An error occurred during execution of the application or command.

#### [System Processing]

Processing will be aborted.

#### [Action]

Check the message text and confirm that the application is written correctly and the command is being used correctly.

## 2.85.66 18867

---

### query result has too many rows to fit in a Python list

[Description]

An error occurred.

[System Processing]

Processing will be aborted.

[Action]

To investigate the cause of the occurrence from the message, and remove cause.

## 2.85.67 18868

---

### '@1@' is an invalid keyword argument for this function

[Description]

An error occurred.

[System Processing]

Processing will be aborted.

[Action]

To investigate the cause of the occurrence from the message, and remove cause.

## 2.85.68 18869

---

### invalid SQLSTATE code

[Description]

An error occurred.

[System Processing]

Processing will be aborted.

[Action]

To investigate the cause of the occurrence from the message, and remove cause.

## 2.85.69 18870

---

### PGresult is not an error result

[Description]

An error occurred.

[System Processing]

Processing will be aborted.

[Action]

To investigate the cause of the occurrence from the message, and remove cause.

## 2.85.70 18871

---

---

### extraneous data in "t" message

[Description]

An error occurred.

[System Processing]

Processing will be aborted.

[Action]

To investigate the cause of the occurrence from the message, and remove cause.

---

## 2.86 Message Numbers Beginning with 18900

---

### 2.86.1 18954

---

#### invalid operator "@1@" in @2@ section

[Description]

An error occurred during I/O processing in the database server.

[System Processing]

Processing will be aborted.

[Action]

To investigate the cause of the occurrence from the message, and remove cause.

### 2.86.2 18955

---

#### invalid format parameter "@1@" of field "@2@" in @3@ section

[Description]

An error occurred during I/O processing in the database server.

[System Processing]

Processing will be aborted.

[Action]

To investigate the cause of the occurrence from the message, and remove cause.

### 2.86.3 18956

---

#### timestamp parameter must be set with pair of the begin and end timestamp : "@1@"

[Description]

An error occurred during I/O processing in the database server.

[System Processing]

Processing will be aborted.

[Action]

To investigate the cause of the occurrence from the message, and remove cause.

## 2.86.4 18957

---

**invalid timestamp parameters, the end timestamp must advance to the begin timestamp: begin = "@1@", end = "@2@"**

[Description]

An error occurred during I/O processing in the database server.

[System Processing]

Processing will be aborted.

[Action]

To investigate the cause of the occurrence from the message, and remove cause.

## 2.86.5 18958

---

**pgaudit must be loaded via shared\_preload\_libraries**

[Description]

An error occurred during I/O processing in the database server.

[System Processing]

Processing will be aborted.

[Action]

To investigate the cause of the occurrence from the message, and remove cause.

## 2.86.6 18959

---

**pgaudit must be set log\_replication\_commands.**

[Description]

An error occurred during I/O processing in the database server.

[System Processing]

Processing will be aborted.

[Action]

To investigate the cause of the occurrence from the message, and remove cause.

## 2.86.7 18960

---

**"pgaudit.config\_file" must be specify when pgaudit is loaded**

[Description]

An error occurred during I/O processing in the database server.

[System Processing]

Processing will be aborted.

[Action]

To investigate the cause of the occurrence from the message, and remove cause.

## 2.86.8 18961

---

### error invalid token "@1@" in "@2@"

[Description]

An error occurred during I/O processing in the database server.

[System Processing]

Processing will be aborted.

[Action]

To investigate the cause of the occurrence from the message, and remove cause.

## 2.86.9 18962

---

### redundant @1@ section defined in file "@2@"

[Description]

An error occurred during I/O processing in the database server.

[System Processing]

Processing will be aborted.

[Action]

To investigate the cause of the occurrence from the message, and remove cause.

## 2.86.10 18963

---

### invalid parameter "@1@" in "@2@" in file "@3@"

[Description]

An error occurred during I/O processing in the database server.

[System Processing]

Processing will be aborted.

[Action]

To investigate the cause of the occurrence from the message, and remove cause.

## 2.86.11 18964

---

### invalid operator "@1@" in file "@2@"

[Description]

An error occurred during I/O processing in the database server.

[System Processing]

Processing will be aborted.

[Action]

To investigate the cause of the occurrence from the message, and remove cause.

## 2.86.12 18965

---

---

**syntax error near token "@1@" in file "@2@"****[Description]**

An error occurred during I/O processing in the database server.

**[System Processing]**

Processing will be aborted.

**[Action]**

To investigate the cause of the occurrence from the message, and remove cause.

---

**2.86.13 18966**

---

**unrecognized configuration token "@1@" in "@2@" in file "@3@"****[Description]**

An error occurred during I/O processing in the database server.

**[System Processing]**

Processing will be aborted.

**[Action]**

To investigate the cause of the occurrence from the message, and remove cause.

---

**2.86.14 18967**

---

**could not make FIFO special file "@1@": @2@****[Description]**

An error occurred during I/O processing in the database server.

**[System Processing]**

Processing will be aborted.

**[Action]**

To investigate the cause of the occurrence from the message, and remove cause.

---

**2.86.15 18968**

---

**could not open FIFO special file "@1@": @2@****[Description]**

An error occurred during I/O processing in the database server.

**[System Processing]**

Processing will be aborted.

**[Action]**

To investigate the cause of the occurrence from the message, and remove cause.

---

**2.86.16 18969**

---

**could not read from named pipe: @1@**



[Description]

An error occurred during I/O processing in the database server.

[System Processing]

Processing will be aborted.

[Action]

To investigate the cause of the occurrence from the message, and remove cause.

---

## 2.86.17 18970

---

### could not write audit log "@1@": @2@

[Description]

An error occurred during I/O processing in the database server.

[System Processing]

Processing will be aborted.

[Action]

To investigate the cause of the occurrence from the message, and remove cause.

---

## 2.86.18 18971

---

### could not open audit log file "@1@": @2@

[Description]

An error occurred during I/O processing in the database server.

[System Processing]

Processing will be aborted.

[Action]

To investigate the cause of the occurrence from the message, and remove cause.

---

## 2.86.19 18972

---

### disabling automatic rotation

[Description]

The application or command terminated normally, but a warning was output.

[System Processing]

Processing will continue.

[Action]

Check the message text and confirm that the issue does not affect the expected outcome.

---

## 2.86.20 18973

---

### pgaudit extension initialized

[Description]

Terminated normally.

[System Processing]

Continues processing.

[Action]

No action required.

## 2.86.21 18974

---

### [following\\_async\\_walsenders parser failed](#)

[Description]

An error occurred during I/O processing in the database server.

[System Processing]

Processing will be aborted.

[Action]

To investigate the cause of the occurrence from the message, and remove cause.

## 2.86.22 18975

---

### [Cannot specify "\\*" as standby names in "synchronous\\_standby\\_names" when "following\\_async\\_walsenders" is enabled](#)

[Description]

An error occurred during I/O processing in the database server.

[System Processing]

Processing will be aborted.

[Action]

To investigate the cause of the occurrence from the message, and remove cause.

## 2.86.23 18976

---

### [Cannot enable "following\\_async\\_walsenders" when "\\*" is specify as standby names in "synchronous\\_standby\\_names"](#)

[Description]

An error occurred during I/O processing in the database server.

[System Processing]

Processing will be aborted.

[Action]

To investigate the cause of the occurrence from the message, and remove cause.

## 2.86.24 18977

---

### [Cannot specify the standby name \(@1@\) in "synchronous\\_standby\\_names" because it has been specified in "following\\_async\\_walsenders"](#)

[Description]

An error occurred during I/O processing in the database server.

[System Processing]

Processing will be aborted.

[Action]

To investigate the cause of the occurrence from the message, and remove cause.

## 2.86.25 18978

---

**Cannot specify the standby name (@1@) in "following\_async\_walsenders" because it has been specified in "synchronous\_standby\_names"**

[Description]

An error occurred during I/O processing in the database server.

[System Processing]

Processing will be aborted.

[Action]

To investigate the cause of the occurrence from the message, and remove cause.

## 2.86.26 18979

---

**@1@: tablespace "@2@" in the tablespaces list file does not exist**

[Description]

An error occurred during I/O processing in the database server.

[System Processing]

Processing will be aborted.

[Action]

To investigate the cause of the occurrence from the message, and remove cause.

## 2.86.27 18980

---

**@1@: no resource to backup with the copy command**

[Description]

An error occurred during I/O processing in the database server.

[System Processing]

Processing will be aborted.

[Action]

To investigate the cause of the occurrence from the message, and remove cause.

## 2.86.28 18981

---

**@1@: results of copying file does not exist**

[Description]

The backup data may be corrupted.

[System Processing]

Processing will be aborted.

[Action]

Copy the backup data to the backup storage directory from backup media.

## 2.86.29 18982

---

### **Backup using the copy command has not been done**

[Description]

An error occurred during I/O processing in the database server.

[System Processing]

Processing will be aborted.

[Action]

To investigate the cause of the occurrence from the message, and remove cause.

## 2.86.30 18983

---

### **@1@: option -Y is necessary because backup has been performed with the copy command**

[Description]

An error occurred during I/O processing in the database server.

[System Processing]

Processing will be aborted.

[Action]

To investigate the cause of the occurrence from the message, and remove cause.

## 2.86.31 18984

---

### **@1@: option -Y must not be specified because backup has not been performed with the copy command**

[Description]

An error occurred during I/O processing in the database server.

[System Processing]

Processing will be aborted.

[Action]

To investigate the cause of the occurrence from the message, and remove cause.

## 2.86.32 18985

---

### **@1@: could not set permissions of file "@2@": @3@ (errno=@4@)**

[Description]

An error occurred during I/O processing in the database server.

[System Processing]

Processing will be aborted.

[Action]

To investigate the cause of the occurrence from the message, and remove cause.

## 2.86.33 18986

---

**@1@: copy command "@2@" failed (mode=@3@): @4@**

[Description]

An error occurred during I/O processing in the database server.

[System Processing]

Processing will be aborted.

[Action]

To investigate the cause of the occurrence from the message, and remove cause.

## 2.86.34 18987

---

**@1@: tablespace name "@2@" has been overlapped in the tablespaces list file**

[Description]

An error occurred during I/O processing in the database server.

[System Processing]

Processing will be aborted.

[Action]

To investigate the cause of the occurrence from the message, and remove cause.

## 2.86.35 18988

---

**@1@: file "@2@" does not exist or is not a regular file**

[Description]

An error occurred during I/O processing in the database server.

[System Processing]

Processing will be aborted.

[Action]

To investigate the cause of the occurrence from the message, and remove cause.

## 2.86.36 18989

---

**@1@: tablespace "@2@" can not be specified in the tablespaces list file**

[Description]

An error occurred during I/O processing in the database server.

[System Processing]

Processing will be aborted.

[Action]

To investigate the cause of the occurrence from the message, and remove cause.

## 2.86.37 18990

---

**@1@: the tablespace name specified in the tablespaces list file could not be acquired: @2@**

[Description]

An error occurred during I/O processing in the database server.

[System Processing]

Processing will be aborted.

[Action]

To investigate the cause of the occurrence from the message, and remove cause.

## 2.86.38 18991

---

**@1@: COPY FROM command must be specified**

[Description]

COPY FROM command must be specified.

[System Processing]

Processing will be aborted.

[Action]

Check the message text and confirm that the event indicated in supplementary information reported by the system is a planned event.

## 2.86.39 18992

---

**@1@: cannot launch more than @2@ workers**

[Description]

The number of workers is too many

[System Processing]

Processing will be aborted.

[Action]

If the number of workers is high, reduce it.

## 2.86.40 18993

---

**@1@: no table name specified**

[Description]

No table name specified.

[System Processing]

Processing will be aborted.

[Action]

Please specify the table name you would load data.

## 2.86.41 18994

---

### @1 @: COPY TO command cannot be available

[Description]

COPY TO command cannot be available.

[System Processing]

Processing will be aborted.

[Action]

Please specify COPY FROM command.

## 2.86.42 18995

---

### load failed

[Description]

Load failed.

[System Processing]

Processing will be aborted.

[Action]

Check the message text and confirm that the event indicated in supplementary information reported by the system is a planned event.

## 2.86.43 18996

---

### could not start @1 @ background processes

[Description]

Could not start %d background processes.

[System Processing]

Processing will be aborted.

[Action]

Check the message text and confirm that the event indicated in supplementary information reported by the system is a planned event.

## 2.86.44 18997

---

### You might need to increase max\_worker\_processes.

[Description]

You might need to increase max\_worker\_processes.

[System Processing]

Processing will be aborted.

[Action]

You might need to increase max\_worker\_processes

## 2.86.45 18998

---

### postmaster exited during a parallel loading

[Description]

postmaster exited during a parallel loading.

[System Processing]

Processing will be aborted.

[Action]

Please refer to the server log, and determine the cause of the error.

## 2.86.46 18999

---

### COPY statement cannot be null

[Description]

COPY statement cannot be null.

[System Processing]

Processing will be aborted.

[Action]

Please specify COPY FROM statement.

## 2.87 Message Numbers Beginning with 19000

---

### 2.87.1 19000

---

#### number of workers must not be negative

[Description]

The number of workers must not be negative.

[System Processing]

Processing will be aborted.

[Action]

Please specify more than one.

### 2.87.2 19001

---

#### lack of max\_prepared\_transactions

[Description]

Lack of max\_prepared\_transactions.

[System Processing]

Processing will be aborted.



[Action]

Please increase max\_prepared\_transactions.

### 2.87.3 19002

---

**max\_prepared\_transactions must be set at least @1@**

[Description]

Lack of max\_prepared\_transactions.

[System Processing]

Processing will be aborted.

[Action]

Please increase max\_prepared\_transactions.

### 2.87.4 19003

---

**pgx\_loader only available using COPY FROM**

[Description]

pgx\_loader can be available only COPY FROM command.

[System Processing]

Processing will be aborted.

[Action]

Please specify COPY FROM statement.

### 2.87.5 19004

---

**failed to execute SPI returned @1@**

[Description]

Could not execute SPI.

[System Processing]

Processing will be aborted.

[Action]

Please refer to the server log, and determine the cause of the error.

### 2.87.6 19005

---

**@1@ the prepared transaction with gid: "@2@"**

[Description]

The prepared transaction has been completed.

[System Processing]

Continues processing.

[Action]

No action required.

## 2.87.7 19006

---

**failed to delete the record with id: @1@(SPI returned: @2@)**

[Description]

Could not delete the row in pgx\_loader\_state table.

[System Processing]

Processing will be aborted.

[Action]

Please refer to the server log, and determine the cause of the error.

## 2.87.8 19007

---

**could not write to the shared message queue for PID @1@: "@2@"**

[Description]

Could not write to the shared memory message queue.

[System Processing]

Processing will be aborted.

[Action]

Please refer to the server log, and determine the cause of the error.

## 2.87.9 19008

---

**COPY FROM instructs the PostgreSQL server process to read a file. You may want a client-side facility such as pgx\_loader command.**

[Description]

Failed to read the file.

[System Processing]

Processing will be aborted.

[Action]

Check the message text and confirm that the event indicated in supplementary information reported by the system is a planned event.

## 2.87.10 19009

---

**failed to add new prepared transaction "@1@" by worker(@2@)**

[Description]

Failed to add new prepared transaction.

[System Processing]

Processing will be aborted.

[Action]

Please refer to the server log, and determine the cause of the error.

## 2.87.11 19010

---

### failed to fetch id column from "@1@" by worker(@2@)

[Description]

Failed to fetch the id column.

[System Processing]

Processing will be aborted.

[Action]

Please refer to the server log, and determine the cause of the error.

## 2.87.12 19011

---

### cannot uniquely identify the id

[Description]

Could not uniquely identify the id.

[System Processing]

Processing will be aborted.

[Action]

Please refer to the server log, and determine the cause of the error.

## 2.87.13 19012

---

### record with gid: "@1@" and master\_pid: @2@ might already exist

[Description]

Could not uniquely identify the id.

[System Processing]

Processing will be aborted.

[Action]

Please refer to the server log, and determine the cause of the error.

## 2.87.14 19013

---

### failed to update state column of record with id: @1@

[Description]

Failed to update the state column.

[System Processing]

Processing will be aborted.

[Action]

Please refer to the server log, and determine the cause of the error.

## 2.87.15 19014

---

---

### @1@: could not get the status of file "@2@": @3@

#### [Description]

An error occurred during I/O processing in the database server.

#### [System Processing]

Processing will be aborted.

#### [Action]

To investigate the cause of the occurrence from the message, and remove cause.

---

## 2.87.16 19015

---

### could not open directory "@1@": @2@

#### [Description]

An error occurred during I/O processing in the database server.

#### [System Processing]

Processing will be aborted.

#### [Action]

To investigate the cause of the occurrence from the message, and remove cause.

---

## 2.87.17 19016

---

### could not stat file "@1@": @2@

#### [Description]

An error occurred during I/O processing in the database server.

#### [System Processing]

Processing will be aborted.

#### [Action]

To investigate the cause of the occurrence from the message, and remove cause.

---

## 2.87.18 19017

---

### invalid value "@1@" for "@2@"

#### [Description]

An error occurred during I/O processing in the database server.

#### [System Processing]

Processing will be aborted.

#### [Action]

To investigate the cause of the occurrence from the message, and remove cause.

---

## 2.87.19 19018

---

### could not open file "@1@": @2@

[Description]

An error occurred during I/O processing in the database server.

[System Processing]

Processing will be aborted.

[Action]

To investigate the cause of the occurrence from the message, and remove cause.

## 2.87.20 19019

---

**could not close file "@1@": @2@**

[Description]

An error occurred during I/O processing in the database server.

[System Processing]

Processing will be aborted.

[Action]

To investigate the cause of the occurrence from the message, and remove cause.

## 2.87.21 19020

---

**parallel worker failed to initialize**

[Description]

An error occurred during execution of the application or command.

[System Processing]

Processing will be aborted.

[Action]

Check the message text and confirm that the application is written correctly and the command is being used correctly.

## 2.87.22 19021

---

**More details may be available in the server log.**

[Description]

Supplementary information was output.

[System Processing]

None.

[Action]

Refer to this message together with the message that was output immediately beforehand.

## 2.87.23 19022

---

**operator family "@1@" of access method @2@ contains support procedure @3@ with different left and right input types**

[Description]

An error occurred during execution of the application or command.

[System Processing]

Processing will be aborted.

[Action]

Check the message text and confirm that the application is written correctly and the command is being used correctly.

## 2.87.24 19023

---

**operator family "@1@" of access method @2@ contains invalid ORDER BY specification for operator @3@**

[Description]

An error occurred during execution of the application or command.

[System Processing]

Processing will be aborted.

[Action]

Check the message text and confirm that the application is written correctly and the command is being used correctly.

## 2.87.25 19024

---

**operator family "@1@" of access method @2@ contains operator @3@ with wrong signature**

[Description]

An error occurred during execution of the application or command.

[System Processing]

Processing will be aborted.

[Action]

Check the message text and confirm that the application is written correctly and the command is being used correctly.

## 2.87.26 19025

---

**operator family "@1@" of access method @2@ is missing cross-type operator(s)**

[Description]

An error occurred during execution of the application or command.

[System Processing]

Processing will be aborted.

[Action]

Check the message text and confirm that the application is written correctly and the command is being used correctly.

## 2.87.27 19026

---

**could not determine data type for argument @1@**

[Description]

An error occurred during execution of the application or command.

[System Processing]

Processing will be aborted.

[Action]

Check the message text and confirm that the application is written correctly and the command is being used correctly.

## 2.87.28 19027

---

**@1@: data directory is of wrong version File "@2@" contains "@3@", which is not compatible with this program's version "@4@".**

[Description]

Terminated normally.

[System Processing]

Continues processing.

[Action]

No action required.

## 2.87.29 19028

---

**@1@: could not clear search\_path: @2@**

[Description]

Terminated normally.

[System Processing]

Continues processing.

[Action]

No action required.

## 2.87.30 19029

---

**@1@: query returned @2@ row instead of one: @3@**

[Description]

Terminated normally.

[System Processing]

Continues processing.

[Action]

No action required.

## 2.87.31 19030

---

**@1@: could not stat file "@2@" : @3@**

[Description]

(Nothing)

[System Processing]

(Nothing)

[Action]

(Nothing)

## 2.87.32 19031

---

**@1@: could not open directory "@2@": @3@**

[Description]

An error occurred during execution of the application or command.

[System Processing]

Processing will be aborted.

[Action]

Check the message text and confirm that the application is written correctly and the command is being used correctly.

## 2.87.33 19032

---

**@1@: could not read directory "@2@": @3@**

[Description]

An error occurred during execution of the application or command.

[System Processing]

Processing will be aborted.

[Action]

Check the message text and confirm that the application is written correctly and the command is being used correctly.

## 2.87.34 19033

---

**@1@: could not open file "@2@": @3@**

[Description]

An error occurred during execution of the application or command.

[System Processing]

Processing will be aborted.

[Action]

Check the message text and confirm that the application is written correctly and the command is being used correctly.

## 2.87.35 19034

---

**@1@: could not fsync file "@2@": @3@**

[Description]

An error occurred during execution of the application or command.



[System Processing]

Processing will be aborted.

[Action]

Check the message text and confirm that the application is written correctly and the command is being used correctly.

---

## 2.87.36 19035

---

**@1@: could not rename file "@2@" to "@3@" : @4@**

[Description]

An error occurred during execution of the application or command.

[System Processing]

Processing will be aborted.

[Action]

Check the message text and confirm that the application is written correctly and the command is being used correctly.

---

## 2.87.37 19036

---

**password too long**

[Description]

An error occurred during execution of the application or command.

[System Processing]

Processing will be aborted.

[Action]

Check the message text and confirm that the application is written correctly and the command is being used correctly.

---

## 2.87.38 19037

---

**block number out of range: @1@**

[Description]

An error occurred during execution of the application or command.

[System Processing]

Processing will be aborted.

[Action]

Check the message text and confirm that the application is written correctly and the command is being used correctly.

---

## 2.87.39 19038

---

**corrupted BRIN index: inconsistent range map**

[Description]

An error occurred during execution of the application or command.

[System Processing]

Processing will be aborted.

[Action]

Check the message text and confirm that the application is written correctly and the command is being used correctly.

## 2.87.40 19039

---

### invalid overflow block number @1@

[Description]

An error occurred during execution of the application or command.

[System Processing]

Processing will be aborted.

[Action]

Check the message text and confirm that the application is written correctly and the command is being used correctly.

## 2.87.41 19040

---

### removing stale two-phase state from memory for transaction @1@

[Description]

The application or command terminated normally, but a warning was output.

[System Processing]

Processing will continue.

[Action]

Check the message text and confirm that the issue does not affect the expected outcome.

## 2.87.42 19041

---

### removing future two-phase state from memory for transaction @1@

[Description]

The application or command terminated normally, but a warning was output.

[System Processing]

Processing will continue.

[Action]

Check the message text and confirm that the issue does not affect the expected outcome.

## 2.87.43 19042

---

### cannot PREPARE a transaction that has manipulated logical replication workers

[Description]

The application or command terminated normally, but a warning was output.

[System Processing]

Processing will continue.

[Action]

Check the message text and confirm that the issue does not affect the expected outcome.

## 2.87.44 19043

---

### cannot PREPARE a transaction that has manipulated logical replication workers

[Description]

An error occurred during execution of the application or command.

[System Processing]

Processing will be aborted.

[Action]

Check the message text and confirm that the application is written correctly and the command is being used correctly.

## 2.87.45 19044

---

### could not open write-ahead log directory "@1@": @2@

[Description]

An error occurred during execution of the application or command.

[System Processing]

Processing will be aborted.

[Action]

Check the message text and confirm that the application is written correctly and the command is being used correctly.

## 2.87.46 19045

---

### could not generate secret authorization token

[Description]

An error occurred during execution of the application or command.

[System Processing]

Processing will be aborted.

[Action]

Check the message text and confirm that the application is written correctly and the command is being used correctly.

## 2.87.47 19046

---

### cannot use IN SCHEMA clause when using GRANT/REVOKE ON SCHEMAS

[Description]

An error occurred during execution of the application or command.

[System Processing]

Processing will be aborted.

[Action]

Check the message text and confirm that the application is written correctly and the command is being used correctly.

## 2.87.48 19047

---

---

**permission denied for statistics object @1@****[Description]**

An error occurred during execution of the application or command.

**[System Processing]**

Processing will be aborted.

**[Action]**

Check the message text and confirm that the application is written correctly and the command is being used correctly.

---

**2.87.49 19048**

---

**permission denied for publication @1@****[Description]**

An error occurred during execution of the application or command.

**[System Processing]**

Processing will be aborted.

**[Action]**

Check the message text and confirm that the application is written correctly and the command is being used correctly.

---

**2.87.50 19049**

---

**permission denied for subscription @1@****[Description]**

An error occurred during execution of the application or command.

**[System Processing]**

Processing will be aborted.

**[Action]**

Check the message text and confirm that the application is written correctly and the command is being used correctly.

---

**2.87.51 19050**

---

**must be owner of statistics object @1@****[Description]**

An error occurred during execution of the application or command.

**[System Processing]**

Processing will be aborted.

**[Action]**

Check the message text and confirm that the application is written correctly and the command is being used correctly.

---

**2.87.52 19051**

---

**must be owner of publication @1@**

[Description]

An error occurred during execution of the application or command.

[System Processing]

Processing will be aborted.

[Action]

Check the message text and confirm that the application is written correctly and the command is being used correctly.

## 2.87.53 19052

---

### **must be owner of subscription @1@**

[Description]

An error occurred during execution of the application or command.

[System Processing]

Processing will be aborted.

[Action]

Check the message text and confirm that the application is written correctly and the command is being used correctly.

## 2.87.54 19053

---

### **publication with OID @1@ does not exist**

[Description]

An error occurred during execution of the application or command.

[System Processing]

Processing will be aborted.

[Action]

Check the message text and confirm that the application is written correctly and the command is being used correctly.

## 2.87.55 19054

---

### **subscription with OID @1@ does not exist**

[Description]

An error occurred during execution of the application or command.

[System Processing]

Processing will be aborted.

[Action]

Check the message text and confirm that the application is written correctly and the command is being used correctly.

## 2.87.56 19055

---

### **statistics object with OID @1@ does not exist**

[Description]

An error occurred during execution of the application or command.

[System Processing]

Processing will be aborted.

[Action]

Check the message text and confirm that the application is written correctly and the command is being used correctly.

---

## 2.87.57 19056

---

**cannot add NO INHERIT constraint to partitioned table "@1@"**

[Description]

An error occurred during execution of the application or command.

[System Processing]

Processing will be aborted.

[Action]

Check the message text and confirm that the application is written correctly and the command is being used correctly.

---

## 2.87.58 19057

---

**statistics object "@1@" does not exist**

[Description]

An error occurred during execution of the application or command.

[System Processing]

Processing will be aborted.

[Action]

Check the message text and confirm that the application is written correctly and the command is being used correctly.

---

## 2.87.59 19058

---

**must specify relation and object name**

[Description]

An error occurred during execution of the application or command.

[System Processing]

Processing will be aborted.

[Action]

Check the message text and confirm that the application is written correctly and the command is being used correctly.

---

## 2.87.60 19059

---

**publication relation "@1@" in publication "@2@" does not exist**

[Description]

An error occurred during execution of the application or command.

[System Processing]

Processing will be aborted.

[Action]

Check the message text and confirm that the application is written correctly and the command is being used correctly.

## 2.87.61 19060

---

### empty range bound specified for partition "@1@"

[Description]

An error occurred during execution of the application or command.

[System Processing]

Processing will be aborted.

[Action]

Check the message text and confirm that the application is written correctly and the command is being used correctly.

## 2.87.62 19061

---

### partition "@1@" would overlap partition "@2@"

[Description]

An error occurred during execution of the application or command.

[System Processing]

Processing will be aborted.

[Action]

Check the message text and confirm that the application is written correctly and the command is being used correctly.

## 2.87.63 19062

---

### "@1@" is a partitioned table

[Description]

An error occurred during execution of the application or command.

[System Processing]

Processing will be aborted.

[Action]

Check the message text and confirm that the application is written correctly and the command is being used correctly.

## 2.87.64 19063

---

### "@1@" is a system table

[Description]

An error occurred during execution of the application or command.

[System Processing]

Processing will be aborted.

[Action]

Check the message text and confirm that the application is written correctly and the command is being used correctly.

## 2.87.65 19064

---

### table "@1@" cannot be replicated

[Description]

An error occurred during execution of the application or command.

[System Processing]

Processing will be aborted.

[Action]

Check the message text and confirm that the application is written correctly and the command is being used correctly.

## 2.87.66 19065

---

### relation "@1@" is already member of publication "@2@"

[Description]

An error occurred during execution of the application or command.

[System Processing]

Processing will be aborted.

[Action]

Check the message text and confirm that the application is written correctly and the command is being used correctly.

## 2.87.67 19066

---

### publication "@1@" does not exist

[Description]

An error occurred during execution of the application or command.

[System Processing]

Processing will be aborted.

[Action]

Check the message text and confirm that the application is written correctly and the command is being used correctly.

## 2.87.68 19067

---

### subscription "@1@" does not exist

[Description]

An error occurred during execution of the application or command.

[System Processing]

Processing will be aborted.

[Action]

Check the message text and confirm that the application is written correctly and the command is being used correctly.

## 2.87.69 19068

---



---

**publication "@1@" already exists****[Description]**

An error occurred during execution of the application or command.

**[System Processing]**

Processing will be aborted.

**[Action]**

Check the message text and confirm that the application is written correctly and the command is being used correctly.

---

**2.87.70 19069**

---

**subscription "@1@" already exists****[Description]**

An error occurred during execution of the application or command.

**[System Processing]**

Processing will be aborted.

**[Action]**

Check the message text and confirm that the application is written correctly and the command is being used correctly.

---

**2.87.71 19070**

---

**statistics object "@1@" already exists in schema "@2@"****[Description]**

An error occurred during execution of the application or command.

**[System Processing]**

Processing will be aborted.

**[Action]**

Check the message text and confirm that the application is written correctly and the command is being used correctly.

---

**2.87.72 19071**

---

**column "@1@" of relation "@2@" appears more than once****[Description]**

An error occurred during execution of the application or command.

**[System Processing]**

Processing will be aborted.

**[Action]**

Check the message text and confirm that the application is written correctly and the command is being used correctly.

---

**2.87.73 19072**

---

**collation "default" cannot be copied**

[Description]

An error occurred during execution of the application or command.

[System Processing]

Processing will be aborted.

[Action]

Check the message text and confirm that the application is written correctly and the command is being used correctly.

---

## 2.87.74 19073

---

### unrecognized collation provider: @1@

[Description]

An error occurred during execution of the application or command.

[System Processing]

Processing will be aborted.

[Action]

Check the message text and confirm that the application is written correctly and the command is being used correctly.

---

## 2.87.75 19074

---

### could not convert locale name "@1@" to language tag: @2@

[Description]

An error occurred during execution of the application or command.

[System Processing]

Processing will be aborted.

[Action]

Check the message text and confirm that the application is written correctly and the command is being used correctly.

---

## 2.87.76 19075

---

### must be superuser to import system collations

[Description]

An error occurred during execution of the application or command.

[System Processing]

Processing will be aborted.

[Action]

Check the message text and confirm that the application is written correctly and the command is being used correctly.

---

## 2.87.77 19076

---

### no usable system locales were found

[Description]

The application or command terminated normally, but a warning was output.

[System Processing]

Processing will continue.

[Action]

Check the message text and confirm that the issue does not affect the expected outcome.

---

## 2.87.78 19077

---

**cannot copy from partitioned table "@1@"**

[Description]

An error occurred during execution of the application or command.

[System Processing]

Processing will be aborted.

[Action]

Check the message text and confirm that the application is written correctly and the command is being used correctly.

---

## 2.87.79 19078

---

**cannot route inserted tuples to a foreign table**

[Description]

An error occurred during execution of the application or command.

[System Processing]

Processing will be aborted.

[Action]

Check the message text and confirm that the application is written correctly and the command is being used correctly.

---

## 2.87.80 19079

---

**database "@1@" is being used by logical replication subscription**

[Description]

An error occurred during execution of the application or command.

[System Processing]

Processing will be aborted.

[Action]

Check the message text and confirm that the application is written correctly and the command is being used correctly.

---

## 2.87.81 19080

---

**statistics object "@1@" does not exist, skipping**

[Description]

An error occurred during execution of the application or command.

[System Processing]

Processing will continue.

[Action]

Check the message text and confirm that the application is written correctly and the command is being used correctly.

## 2.87.82 19081

---

**publication "@1@" does not exist, skipping**

[Description]

The application or command terminated normally, but a warning was output.

[System Processing]

Processing will continue.

[Action]

Check the message text and confirm that the issue does not affect the expected outcome.

## 2.87.83 19082

---

**extension "@1@" has no installation script nor update path for version "@2@"**

[Description]

An error occurred during execution of the application or command.

[System Processing]

Processing will be aborted.

[Action]

Check the message text and confirm that the application is written correctly and the command is being used correctly.

## 2.87.84 19083

---

**user mapping for "@1@" already exists for server @2@**

[Description]

An error occurred during execution of the application or command.

[System Processing]

Processing will be aborted.

[Action]

Check the message text and confirm that the application is written correctly and the command is being used correctly.

## 2.87.85 19084

---

**third argument of cast function must be type @1@**

[Description]

An error occurred during execution of the application or command.

[System Processing]

Processing will be aborted.

[Action]

Check the message text and confirm that the application is written correctly and the command is being used correctly.

## 2.87.86 19085

---

### cannot create index on partitioned table "@1@"

[Description]

An error occurred during execution of the application or command.

[System Processing]

Processing will be aborted.

[Action]

Check the message text and confirm that the application is written correctly and the command is being used correctly.

## 2.87.87 19086

---

### invalid list syntax for "publish" option

[Description]

An error occurred during execution of the application or command.

[System Processing]

Processing will be aborted.

[Action]

Check the message text and confirm that the application is written correctly and the command is being used correctly.

## 2.87.88 19087

---

### unrecognized "publish" value: "@1@"

[Description]

An error occurred during execution of the application or command.

[System Processing]

Processing will be aborted.

[Action]

Check the message text and confirm that the application is written correctly and the command is being used correctly.

## 2.87.89 19088

---

### unrecognized publication parameter: @1@

[Description]

An error occurred during execution of the application or command.

[System Processing]

Processing will be aborted.

[Action]

Check the message text and confirm that the application is written correctly and the command is being used correctly.

## 2.87.90 19089

---

---

**must be superuser to create FOR ALL TABLES publication****[Description]**

An error occurred during execution of the application or command.

**[System Processing]**

Processing will be aborted.

**[Action]**

Check the message text and confirm that the application is written correctly and the command is being used correctly.

---

**2.87.91 19090**

---

**publication "@1@" is defined as FOR ALL TABLES****[Description]**

An error occurred during execution of the application or command.

**[System Processing]**

Processing will be aborted.

**[Action]**

Check the message text and confirm that the application is written correctly and the command is being used correctly.

---

**2.87.92 19091**

---

**relation "@1@" is not part of the publication****[Description]**

An error occurred during execution of the application or command.

**[System Processing]**

Processing will be aborted.

**[Action]**

Check the message text and confirm that the application is written correctly and the command is being used correctly.

---

**2.87.93 19092**

---

**permission denied to change owner of publication "@1@"****[Description]**

An error occurred during execution of the application or command.

**[System Processing]**

Processing will be aborted.

**[Action]**

Check the message text and confirm that the application is written correctly and the command is being used correctly.

---

**2.87.94 19093**

---

**invalid sequence option SEQUENCE NAME**

[Description]

An error occurred during execution of the application or command.

[System Processing]

Processing will be aborted.

[Action]

Check the message text and confirm that the application is written correctly and the command is being used correctly.

---

## 2.87.95 19094

---

### identity column type must be smallint, integer, or bigint

[Description]

An error occurred during execution of the application or command.

[System Processing]

Processing will be aborted.

[Action]

Check the message text and confirm that the application is written correctly and the command is being used correctly.

---

## 2.87.96 19095

---

### MAXVALUE (@1@) is out of range for sequence data type @2@

[Description]

An error occurred during execution of the application or command.

[System Processing]

Processing will be aborted.

[Action]

Check the message text and confirm that the application is written correctly and the command is being used correctly.

---

## 2.87.97 19096

---

### MINVALUE (@1@) is out of range for sequence data type @2@

[Description]

An error occurred during execution of the application or command.

[System Processing]

Processing will be aborted.

[Action]

Check the message text and confirm that the application is written correctly and the command is being used correctly.

---

## 2.87.98 19097

---

### cannot change ownership of identity sequence

[Description]

An error occurred during execution of the application or command.

[System Processing]

Processing will be aborted.

[Action]

Check the message text and confirm that the application is written correctly and the command is being used correctly.

---

## 2.87.99 19098

---

**only a single relation is allowed in CREATE STATISTICS**

[Description]

An error occurred during execution of the application or command.

[System Processing]

Processing will be aborted.

[Action]

Check the message text and confirm that the application is written correctly and the command is being used correctly.

---

## 2.87.100 19099

---

**relation "@1@" is not a table, foreign table, or materialized view**

[Description]

An error occurred during execution of the application or command.

[System Processing]

Processing will be aborted.

[Action]

Check the message text and confirm that the application is written correctly and the command is being used correctly.

---

## 2.88 Message Numbers Beginning with 19100

---

---

### 2.88.1 19100

---

**only simple column references are allowed in CREATE STATISTICS**

[Description]

An error occurred during execution of the application or command.

[System Processing]

Processing will be aborted.

[Action]

Check the message text and confirm that the application is written correctly and the command is being used correctly.

---

### 2.88.2 19101

---

**statistics creation on system columns is not supported**



[Description]

An error occurred during execution of the application or command.

[System Processing]

Processing will be aborted.

[Action]

Check the message text and confirm that the application is written correctly and the command is being used correctly.

## 2.88.3 19102

---

### **column "@1@" cannot be used in statistics because its type @2@ has no default btree**

[Description]

An error occurred during execution of the application or command.

[System Processing]

Processing will be aborted.

[Action]

Check the message text and confirm that the application is written correctly and the command is being used correctly.

## 2.88.4 19103

---

### **cannot have more than @1@ columns in statistics**

[Description]

An error occurred during execution of the application or command.

[System Processing]

Processing will be aborted.

[Action]

Check the message text and confirm that the application is written correctly and the command is being used correctly.

## 2.88.5 19104

---

### **extended statistics require at least 2 columns**

[Description]

An error occurred during execution of the application or command.

[System Processing]

Processing will be aborted.

[Action]

Check the message text and confirm that the application is written correctly and the command is being used correctly.

## 2.88.6 19105

---

### **duplicate column name in statistics definition**

[Description]

An error occurred during execution of the application or command.

[System Processing]

Processing will be aborted.

[Action]

Check the message text and confirm that the application is written correctly and the command is being used correctly.

## 2.88.7 19106

---

### unrecognized statistics kind "@1@"

[Description]

An error occurred during execution of the application or command.

[System Processing]

Processing will be aborted.

[Action]

Check the message text and confirm that the application is written correctly and the command is being used correctly.

## 2.88.8 19107

---

### unrecognized subscription parameter: @1@

[Description]

An error occurred during execution of the application or command.

[System Processing]

Processing will be aborted.

[Action]

Check the message text and confirm that the application is written correctly and the command is being used correctly.

## 2.88.9 19108

---

### connect = false and enabled = true are mutually exclusive options

[Description]

An error occurred during execution of the application or command.

[System Processing]

Processing will be aborted.

[Action]

Check the message text and confirm that the application is written correctly and the command is being used correctly.

## 2.88.10 19109

---

### connect = false and create\_slot = true are mutually exclusive options

[Description]

An error occurred during execution of the application or command.

[System Processing]

Processing will be aborted.

[Action]

Check the message text and confirm that the application is written correctly and the command is being used correctly.

## 2.88.11 19110

---

**connect = false and copy\_data = true are mutually exclusive options**

[Description]

An error occurred during execution of the application or command.

[System Processing]

Processing will be aborted.

[Action]

Check the message text and confirm that the application is written correctly and the command is being used correctly.

## 2.88.12 19111

---

**slot\_name = NONE and enabled = true are mutually exclusive options**

[Description]

An error occurred during execution of the application or command.

[System Processing]

Processing will be aborted.

[Action]

Check the message text and confirm that the application is written correctly and the command is being used correctly.

## 2.88.13 19112

---

**slot\_name = NONE and create\_slot = true are mutually exclusive options**

[Description]

An error occurred during execution of the application or command.

[System Processing]

Processing will be aborted.

[Action]

Check the message text and confirm that the application is written correctly and the command is being used correctly.

## 2.88.14 19113

---

**subscription with slot\_name = NONE must also set enabled = false**

[Description]

An error occurred during execution of the application or command.

[System Processing]

Processing will be aborted.

[Action]

Check the message text and confirm that the application is written correctly and the command is being used correctly.

## 2.88.15 19114

---

### subscription with slot\_name = NONE must also set create\_slot = false

[Description]

An error occurred during execution of the application or command.

[System Processing]

Processing will be aborted.

[Action]

Check the message text and confirm that the application is written correctly and the command is being used correctly.

## 2.88.16 19115

---

### publication name "@1@" used more than once

[Description]

An error occurred during execution of the application or command.

[System Processing]

Processing will be aborted.

[Action]

Check the message text and confirm that the application is written correctly and the command is being used correctly.

## 2.88.17 19116

---

### must be superuser to create subscriptions

[Description]

An error occurred during execution of the application or command.

[System Processing]

Processing will be aborted.

[Action]

Check the message text and confirm that the application is written correctly and the command is being used correctly.

## 2.88.18 19117

---

### could not connect to the publisher: @1@

[Description]

An error occurred during execution of the application or command.

[System Processing]

Processing will be aborted.

[Action]

Check the message text and confirm that the application is written correctly and the command is being used correctly.

## 2.88.19 19118

---

---

**tables were not subscribed, you will have to run ALTER SUBSCRIPTION ... REFRESH PUBLICATION to subscribe the tables**

[Description]

An error occurred during execution of the application or command.

[System Processing]

Processing will continue.

[Action]

Check the message text and confirm that the application is written correctly and the command is being used correctly.

---

## **2.88.20 19119**

---

**cannot set slot\_name = NONE for enabled subscription**

[Description]

An error occurred during execution of the application or command.

[System Processing]

Processing will be aborted.

[Action]

Check the message text and confirm that the application is written correctly and the command is being used correctly.

---

## **2.88.21 19120**

---

**cannot enable subscription that does not have a slot name**

[Description]

An error occurred during execution of the application or command.

[System Processing]

Processing will be aborted.

[Action]

Check the message text and confirm that the application is written correctly and the command is being used correctly.

---

## **2.88.22 19121**

---

**ALTER SUBSCRIPTION with refresh is not allowed for disabled subscriptions**

[Description]

An error occurred during execution of the application or command.

[System Processing]

Processing will be aborted.

[Action]

Check the message text and confirm that the application is written correctly and the command is being used correctly.

---

## **2.88.23 19122**

---

**ALTER SUBSCRIPTION ... REFRESH is not allowed for disabled subscriptions**

[Description]

An error occurred during execution of the application or command.

[System Processing]

Processing will be aborted.

[Action]

Check the message text and confirm that the application is written correctly and the command is being used correctly.

---

## 2.88.24 19123

---

### could not drop the replication slot "@1@" on publisher

[Description]

An error occurred during execution of the application or command.

[System Processing]

Processing will be aborted.

[Action]

Check the message text and confirm that the application is written correctly and the command is being used correctly.

---

## 2.88.25 19124

---

### permission denied to change owner of subscription "@1@"

[Description]

An error occurred during execution of the application or command.

[System Processing]

Processing will be aborted.

[Action]

Check the message text and confirm that the application is written correctly and the command is being used correctly.

---

## 2.88.26 19125

---

### could not receive list of replicated tables from the publisher: @1@

[Description]

An error occurred during execution of the application or command.

[System Processing]

Processing will be aborted.

[Action]

Check the message text and confirm that the application is written correctly and the command is being used correctly.

---

## 2.88.27 19126

---

### cannot create table with OIDs as partition of table without OIDs

[Description]

An error occurred during execution of the application or command.

[System Processing]

Processing will be aborted.

[Action]

Check the message text and confirm that the application is written correctly and the command is being used correctly.

---

## 2.88.28 19127

---

### "@1@" is not partitioned

[Description]

An error occurred during execution of the application or command.

[System Processing]

Processing will be aborted.

[Action]

Check the message text and confirm that the application is written correctly and the command is being used correctly.

---

## 2.88.29 19128

---

### cannot partition using more than @1@ columns

[Description]

An error occurred during execution of the application or command.

[System Processing]

Processing will be aborted.

[Action]

Check the message text and confirm that the application is written correctly and the command is being used correctly.

---

## 2.88.30 19129

---

### cannot truncate only a partitioned table

[Description]

An error occurred during execution of the application or command.

[System Processing]

Processing will be aborted.

[Action]

Check the message text and confirm that the application is written correctly and the command is being used correctly.

---

## 2.88.31 19130

---

### cannot inherit from partitioned table "@1@"

[Description]

An error occurred during execution of the application or command.

[System Processing]

Processing will be aborted.

[Action]

Check the message text and confirm that the application is written correctly and the command is being used correctly.

## 2.88.32 19131

---

### cannot inherit from partition "@1@"

[Description]

An error occurred during execution of the application or command.

[System Processing]

Processing will be aborted.

[Action]

Check the message text and confirm that the application is written correctly and the command is being used correctly.

## 2.88.33 19132

---

### partition constraint is violated by some row

[Description]

An error occurred during execution of the application or command.

[System Processing]

Processing will be aborted.

[Action]

Check the message text and confirm that the application is written correctly and the command is being used correctly.

## 2.88.34 19133

---

### cannot add column to a partition

[Description]

An error occurred during execution of the application or command.

[System Processing]

Processing will be aborted.

[Action]

Check the message text and confirm that the application is written correctly and the command is being used correctly.

## 2.88.35 19134

---

### cannot recursively add identity column to table that has child tables

[Description]

An error occurred during execution of the application or command.

[System Processing]

Processing will be aborted.

[Action]

Check the message text and confirm that the application is written correctly and the command is being used correctly.



## 2.88.36 19135

---

### cannot remove constraint from only the partitioned table when partitions exist

[Description]

An error occurred during execution of the application or command.

[System Processing]

Processing will be aborted.

[Action]

Check the message text and confirm that the application is written correctly and the command is being used correctly.

## 2.88.37 19136

---

### column "@1@" of relation "@2@" is an identity column

[Description]

An error occurred during execution of the application or command.

[System Processing]

Processing will be aborted.

[Action]

Check the message text and confirm that the application is written correctly and the command is being used correctly.

## 2.88.38 19137

---

### column "@1@" is marked NOT NULL in parent table

[Description]

An error occurred during execution of the application or command.

[System Processing]

Processing will be aborted.

[Action]

Check the message text and confirm that the application is written correctly and the command is being used correctly.

## 2.88.39 19138

---

### cannot add constraint to only the partitioned table when partitions exist

[Description]

An error occurred during execution of the application or command.

[System Processing]

Processing will be aborted.

[Action]

Check the message text and confirm that the application is written correctly and the command is being used correctly.

## 2.88.40 19139

---

---

**column "@1@" of relation "@2@" must be declared NOT NULL before identity can be added****[Description]**

An error occurred during execution of the application or command.

**[System Processing]**

Processing will be aborted.

**[Action]**

Check the message text and confirm that the application is written correctly and the command is being used correctly.

---

**2.88.41 19140**

---

**column "@1@" of relation "@2@" is already an identity column****[Description]**

An error occurred during execution of the application or command.

**[System Processing]**

Processing will be aborted.

**[Action]**

Check the message text and confirm that the application is written correctly and the command is being used correctly.

---

**2.88.42 19141**

---

**column "@1@" of relation "@2@" already has a default value****[Description]**

An error occurred during execution of the application or command.

**[System Processing]**

Processing will be aborted.

**[Action]**

Check the message text and confirm that the application is written correctly and the command is being used correctly.

---

**2.88.43 19142**

---

**column "@1@" of relation "@2@" is not an identity column****[Description]**

An error occurred during execution of the application or command.

**[System Processing]**

Processing will be aborted.

**[Action]**

Check the message text and confirm that the application is written correctly and the command is being used correctly.

---

**2.88.44 19143**

---

**cannot drop column named in partition key**

[Description]

An error occurred during execution of the application or command.

[System Processing]

Processing will be aborted.

[Action]

Check the message text and confirm that the application is written correctly and the command is being used correctly.

---

## 2.88.45 19144

---

### cannot drop column referenced in partition key expression

[Description]

An error occurred during execution of the application or command.

[System Processing]

Processing will be aborted.

[Action]

Check the message text and confirm that the application is written correctly and the command is being used correctly.

---

## 2.88.46 19145

---

### cannot drop column from only the partitioned table when partitions exist

[Description]

An error occurred during execution of the application or command.

[System Processing]

Processing will be aborted.

[Action]

Check the message text and confirm that the application is written correctly and the command is being used correctly.

---

## 2.88.47 19146

---

### cannot reference partitioned table "@1@"

[Description]

An error occurred during execution of the application or command.

[System Processing]

Processing will be aborted.

[Action]

Check the message text and confirm that the application is written correctly and the command is being used correctly.

---

## 2.88.48 19147

---

### cannot alter type of column named in partition key

[Description]

An error occurred during execution of the application or command.

[System Processing]

Processing will be aborted.

[Action]

Check the message text and confirm that the application is written correctly and the command is being used correctly.

---

## 2.88.49 19148

---

### cannot alter type of column referenced in partition key expression

[Description]

An error occurred during execution of the application or command.

[System Processing]

Processing will be aborted.

[Action]

Check the message text and confirm that the application is written correctly and the command is being used correctly.

---

## 2.88.50 19149

---

### cannot change inheritance of a partition

[Description]

An error occurred during execution of the application or command.

[System Processing]

Processing will be aborted.

[Action]

Check the message text and confirm that the application is written correctly and the command is being used correctly.

---

## 2.88.51 19150

---

### cannot change inheritance of partitioned table

[Description]

An error occurred during execution of the application or command.

[System Processing]

Processing will be aborted.

[Action]

Check the message text and confirm that the application is written correctly and the command is being used correctly.

---

## 2.88.52 19151

---

### cannot inherit from a partition

[Description]

An error occurred during execution of the application or command.

[System Processing]

Processing will be aborted.

[Action]

Check the message text and confirm that the application is written correctly and the command is being used correctly.

## 2.88.53 19152

---

**trigger "@1@" prevents table "@2@" from becoming an inheritance child**

[Description]

An error occurred during execution of the application or command.

[System Processing]

Processing will be aborted.

[Action]

Check the message text and confirm that the application is written correctly and the command is being used correctly.

## 2.88.54 19153

---

**relation "@1@" is not a partition of relation "@2@"**

[Description]

An error occurred during execution of the application or command.

[System Processing]

Processing will be aborted.

[Action]

Check the message text and confirm that the application is written correctly and the command is being used correctly.

## 2.88.55 19154

---

**cannot change table "@1@" to unlogged because it is part of a publication**

[Description]

An error occurred during execution of the application or command.

[System Processing]

Processing will be aborted.

[Action]

Check the message text and confirm that the application is written correctly and the command is being used correctly.

## 2.88.56 19155

---

**unrecognized partitioning strategy "@1@"**

[Description]

An error occurred during execution of the application or command.

[System Processing]

Processing will be aborted.

[Action]

Check the message text and confirm that the application is written correctly and the command is being used correctly.

## 2.88.57 19156

---

### cannot use "list" partition strategy with more than one column

[Description]

An error occurred during execution of the application or command.

[System Processing]

Processing will be aborted.

[Action]

Check the message text and confirm that the application is written correctly and the command is being used correctly.

## 2.88.58 19157

---

### column "@1@" appears more than once in partition key

[Description]

An error occurred during execution of the application or command.

[System Processing]

Processing will be aborted.

[Action]

Check the message text and confirm that the application is written correctly and the command is being used correctly.

## 2.88.59 19158

---

### column "@1@" named in partition key does not exist

[Description]

An error occurred during execution of the application or command.

[System Processing]

Processing will be aborted.

[Action]

Check the message text and confirm that the application is written correctly and the command is being used correctly.

## 2.88.60 19159

---

### cannot use system column "@1@" in partition key

[Description]

An error occurred during execution of the application or command.

[System Processing]

Processing will be aborted.

[Action]

Check the message text and confirm that the application is written correctly and the command is being used correctly.

## 2.88.61 19160

---

---

## functions in partition key expression must be marked IMMUTABLE

### [Description]

An error occurred during execution of the application or command.

### [System Processing]

Processing will be aborted.

### [Action]

Check the message text and confirm that the application is written correctly and the command is being used correctly.

---

## 2.88.62 19161

---

## partition key expressions cannot contain whole-row references

### [Description]

An error occurred during execution of the application or command.

### [System Processing]

Processing will be aborted.

### [Action]

Check the message text and confirm that the application is written correctly and the command is being used correctly.

---

## 2.88.63 19162

---

## partition key expressions cannot contain system column references

### [Description]

An error occurred during execution of the application or command.

### [System Processing]

Processing will be aborted.

### [Action]

Check the message text and confirm that the application is written correctly and the command is being used correctly.

---

## 2.88.64 19163

---

## cannot use constant expression as partition key

### [Description]

An error occurred during execution of the application or command.

### [System Processing]

Processing will be aborted.

### [Action]

Check the message text and confirm that the application is written correctly and the command is being used correctly.

---

## 2.88.65 19164

---

## could not determine which collation to use for partition expression

[Description]

An error occurred during execution of the application or command.

[System Processing]

Processing will be aborted.

[Action]

Check the message text and confirm that the application is written correctly and the command is being used correctly.

---

## 2.88.66 19165

---

### **data type @1@ has no default btree operator class**

[Description]

An error occurred during execution of the application or command.

[System Processing]

Processing will be aborted.

[Action]

Check the message text and confirm that the application is written correctly and the command is being used correctly.

---

## 2.88.67 19166

---

### **"@1@" is already a partition**

[Description]

An error occurred during execution of the application or command.

[System Processing]

Processing will be aborted.

[Action]

Check the message text and confirm that the application is written correctly and the command is being used correctly.

---

## 2.88.68 19167

---

### **cannot attach a typed table as partition**

[Description]

An error occurred during execution of the application or command.

[System Processing]

Processing will be aborted.

[Action]

Check the message text and confirm that the application is written correctly and the command is being used correctly.

---

## 2.88.69 19168

---

### **cannot attach inheritance child as partition**

[Description]

An error occurred during execution of the application or command.



[System Processing]

Processing will be aborted.

[Action]

Check the message text and confirm that the application is written correctly and the command is being used correctly.

---

## 2.88.70 19169

---

### cannot attach inheritance parent as partition

[Description]

An error occurred during execution of the application or command.

[System Processing]

Processing will be aborted.

[Action]

Check the message text and confirm that the application is written correctly and the command is being used correctly.

---

## 2.88.71 19170

---

### cannot attach a permanent relation as partition of temporary relation "@1@"

[Description]

An error occurred during execution of the application or command.

[System Processing]

Processing will be aborted.

[Action]

Check the message text and confirm that the application is written correctly and the command is being used correctly.

---

## 2.88.72 19171

---

### cannot attach as partition of temporary relation of another session

[Description]

An error occurred during execution of the application or command.

[System Processing]

Processing will be aborted.

[Action]

Check the message text and confirm that the application is written correctly and the command is being used correctly.

---

## 2.88.73 19172

---

### cannot attach temporary relation of another session as partition

[Description]

An error occurred during execution of the application or command.

[System Processing]

Processing will be aborted.

[Action]

Check the message text and confirm that the application is written correctly and the command is being used correctly.

## 2.88.74 19173

---

**table "@1@" contains column "@2@" not found in parent "@3@"**

[Description]

An error occurred during execution of the application or command.

[System Processing]

Processing will be aborted.

[Action]

Check the message text and confirm that the application is written correctly and the command is being used correctly.

## 2.88.75 19174

---

**trigger "@1@" prevents table "@2@" from becoming a partition**

[Description]

An error occurred during execution of the application or command.

[System Processing]

Processing will be aborted.

[Action]

Check the message text and confirm that the application is written correctly and the command is being used correctly.

## 2.88.76 19175

---

**ROW triggers with transition tables are not supported on partitions**

[Description]

An error occurred during execution of the application or command.

[System Processing]

Processing will be aborted.

[Action]

Check the message text and confirm that the application is written correctly and the command is being used correctly.

## 2.88.77 19176

---

**ROW variable naming in the REFERENCING clause is not supported**

[Description]

An error occurred during execution of the application or command.

[System Processing]

Processing will be aborted.

[Action]

Check the message text and confirm that the application is written correctly and the command is being used correctly.

## 2.88.78 19177

---

### ROW triggers with transition tables are not supported on inheritance children

[Description]

An error occurred during execution of the application or command.

[System Processing]

Processing will be aborted.

[Action]

Check the message text and confirm that the application is written correctly and the command is being used correctly.

## 2.88.79 19178

---

### transition table name can only be specified for an AFTER trigger

[Description]

An error occurred during execution of the application or command.

[System Processing]

Processing will be aborted.

[Action]

Check the message text and confirm that the application is written correctly and the command is being used correctly.

## 2.88.80 19179

---

### TRUNCATE triggers with transition tables are not supported

[Description]

An error occurred during execution of the application or command.

[System Processing]

Processing will be aborted.

[Action]

Check the message text and confirm that the application is written correctly and the command is being used correctly.

## 2.88.81 19180

---

### transition tables cannot be specified for triggers with more than one event

[Description]

An error occurred during execution of the application or command.

[System Processing]

Processing will be aborted.

[Action]

Check the message text and confirm that the application is written correctly and the command is being used correctly.

## 2.88.82 19181

---

---

**transition tables cannot be specified for triggers with column lists****[Description]**

An error occurred during execution of the application or command.

**[System Processing]**

Processing will be aborted.

**[Action]**

Check the message text and confirm that the application is written correctly and the command is being used correctly.

---

**2.88.83 19182**

---

**NEW TABLE can only be specified for an INSERT or UPDATE trigger****[Description]**

An error occurred during execution of the application or command.

**[System Processing]**

Processing will be aborted.

**[Action]**

Check the message text and confirm that the application is written correctly and the command is being used correctly.

---

**2.88.84 19183**

---

**NEW TABLE cannot be specified multiple times****[Description]**

An error occurred during execution of the application or command.

**[System Processing]**

Processing will be aborted.

**[Action]**

Check the message text and confirm that the application is written correctly and the command is being used correctly.

---

**2.88.85 19184**

---

**OLD TABLE can only be specified for a DELETE or UPDATE trigger****[Description]**

An error occurred during execution of the application or command.

**[System Processing]**

Processing will be aborted.

**[Action]**

Check the message text and confirm that the application is written correctly and the command is being used correctly.

---

**2.88.86 19185**

---

**OLD TABLE cannot be specified multiple times**

[Description]

An error occurred during execution of the application or command.

[System Processing]

Processing will be aborted.

[Action]

Check the message text and confirm that the application is written correctly and the command is being used correctly.

---

## 2.88.87 19186

---

### OLD TABLE name and NEW TABLE name cannot be the same

[Description]

An error occurred during execution of the application or command.

[System Processing]

Processing will be aborted.

[Action]

Check the message text and confirm that the application is written correctly and the command is being used correctly.

---

## 2.88.88 19187

---

### attribute @1@ of type @2@ has been dropped

[Description]

An error occurred during execution of the application or command.

[System Processing]

Processing will be aborted.

[Action]

Check the message text and confirm that the application is written correctly and the command is being used correctly.

---

## 2.88.89 19188

---

### attribute @1@ of type @2@ has wrong type

[Description]

An error occurred during execution of the application or command.

[System Processing]

Processing will be aborted.

[Action]

Check the message text and confirm that the application is written correctly and the command is being used correctly.

---

## 2.88.90 19189

---

### new row for relation "@1@" violates partition constraint

[Description]

An error occurred during execution of the application or command.

[System Processing]

Processing will be aborted.

[Action]

Check the message text and confirm that the application is written correctly and the command is being used correctly.

## 2.88.91 19190

---

**no partition of relation "@1@" found for row**

[Description]

An error occurred during execution of the application or command.

[System Processing]

Processing will be aborted.

[Action]

Check the message text and confirm that the application is written correctly and the command is being used correctly.

## 2.88.92 19191

---

**cannot update table "@1@" because it does not have a replica identity and publishes updates**

[Description]

An error occurred during execution of the application or command.

[System Processing]

Processing will be aborted.

[Action]

Check the message text and confirm that the application is written correctly and the command is being used correctly.

## 2.88.93 19192

---

**cannot delete from table "@1@" because it does not have a replica identity and publishes deletes**

[Description]

An error occurred during execution of the application or command.

[System Processing]

Processing will be aborted.

[Action]

Check the message text and confirm that the application is written correctly and the command is being used correctly.

## 2.88.94 19193

---

**logical replication target relation "@1@.@2@" is not a table**

[Description]

An error occurred during execution of the application or command.

[System Processing]

Processing will be aborted.

[Action]

Check the message text and confirm that the application is written correctly and the command is being used correctly.

## 2.88.95 19194

---

### namespace URI must not be null

[Description]

An error occurred during execution of the application or command.

[System Processing]

Processing will be aborted.

[Action]

Check the message text and confirm that the application is written correctly and the command is being used correctly.

## 2.88.96 19195

---

### row filter expression must not be null

[Description]

An error occurred during execution of the application or command.

[System Processing]

Processing will be aborted.

[Action]

Check the message text and confirm that the application is written correctly and the command is being used correctly.

## 2.88.97 19196

---

### column filter expression must not be null

[Description]

An error occurred during execution of the application or command.

[System Processing]

Processing will be aborted.

[Action]

Check the message text and confirm that the application is written correctly and the command is being used correctly.

## 2.88.98 19197

---

### null is not allowed in column "@1@"

[Description]

An error occurred during execution of the application or command.

[System Processing]

Processing will be aborted.

[Action]

Check the message text and confirm that the application is written correctly and the command is being used correctly.

## **2.88.99 19198**

---

### **UNENCRYPTED PASSWORD is no longer supported**

[Description]

An error occurred during execution of the application or command.

[System Processing]

Processing will be aborted.

[Action]

Check the message text and confirm that the application is written correctly and the command is being used correctly.

## **2.88.100 19199**

---

### **sequence option "@1@" not supported here**

[Description]

An error occurred during execution of the application or command.

[System Processing]

Processing will be aborted.

[Action]

Check the message text and confirm that the application is written correctly and the command is being used correctly.

## **2.89 Message Numbers Beginning with 19200**

---

### **2.89.1 19200**

---

#### **unrecognized row security option "@1@"**

[Description]

An error occurred during execution of the application or command.

[System Processing]

Processing will be aborted.

[Action]

Check the message text and confirm that the application is written correctly and the command is being used correctly.

### **2.89.2 19201**

---

#### **only one DEFAULT value is allowed**

[Description]

An error occurred during execution of the application or command.



[System Processing]

Processing will be aborted.

[Action]

Check the message text and confirm that the application is written correctly and the command is being used correctly.

## 2.89.3 19202

---

### only one PATH value per column is allowed

[Description]

An error occurred during execution of the application or command.

[System Processing]

Processing will be aborted.

[Action]

Check the message text and confirm that the application is written correctly and the command is being used correctly.

## 2.89.4 19203

---

### conflicting or redundant NULL / NOT NULL declarations for column "@1@"

[Description]

An error occurred during execution of the application or command.

[System Processing]

Processing will be aborted.

[Action]

Check the message text and confirm that the application is written correctly and the command is being used correctly.

## 2.89.5 19204

---

### unrecognized column option "@1@"

[Description]

An error occurred during execution of the application or command.

[System Processing]

Processing will be aborted.

[Action]

Check the message text and confirm that the application is written correctly and the command is being used correctly.

## 2.89.6 19205

---

### malformed SCRAM message

[Description]

An error occurred during execution of the application or command.

[System Processing]

Processing will be aborted.

[Action]

Check the message text and confirm that the application is written correctly and the command is being used correctly.

## 2.89.7 19206

---

### invalid SCRAM response

[Description]

An error occurred during execution of the application or command.

[System Processing]

Processing will be aborted.

[Action]

Check the message text and confirm that the application is written correctly and the command is being used correctly.

## 2.89.8 19207

---

### could not generate random salt

[Description]

An error occurred during execution of the application or command.

[System Processing]

Processing will be aborted.

[Action]

Check the message text and confirm that the application is written correctly and the command is being used correctly.

## 2.89.9 19208

---

### client requires SCRAM channel binding, but it is not supported

[Description]

An error occurred during execution of the application or command.

[System Processing]

Processing will be aborted.

[Action]

Check the message text and confirm that the application is written correctly and the command is being used correctly.

## 2.89.10 19209

---

### client uses authorization identity, but it is not supported

[Description]

An error occurred during execution of the application or command.

[System Processing]

Processing will be aborted.

[Action]

Check the message text and confirm that the application is written correctly and the command is being used correctly.

## 2.89.11 19210

---

### client requires an unsupported SCRAM extension

[Description]

An error occurred during execution of the application or command.

[System Processing]

Processing will be aborted.

[Action]

Check the message text and confirm that the application is written correctly and the command is being used correctly.

## 2.89.12 19211

---

### non-printable characters in SCRAM nonce

[Description]

An error occurred during execution of the application or command.

[System Processing]

Processing will be aborted.

[Action]

Check the message text and confirm that the application is written correctly and the command is being used correctly.

## 2.89.13 19212

---

### could not generate random nonce

[Description]

An error occurred during execution of the application or command.

[System Processing]

Processing will be aborted.

[Action]

Check the message text and confirm that the application is written correctly and the command is being used correctly.

## 2.89.14 19213

---

### unexpected SCRAM channel-binding attribute in client-final-message

[Description]

An error occurred during execution of the application or command.

[System Processing]

Processing will be aborted.

[Action]

Check the message text and confirm that the application is written correctly and the command is being used correctly.

## 2.89.15 19214

---

---

## **SASL authentication is not supported in protocol version 2**

### [Description]

An error occurred during execution of the application or command.

### [System Processing]

Processing will be aborted.

### [Action]

Check the message text and confirm that the application is written correctly and the command is being used correctly.

---

## **2.89.16 19215**

---

### **expected SASL response, got message type @1@**

### [Description]

An error occurred during execution of the application or command.

### [System Processing]

Processing will be aborted.

### [Action]

Check the message text and confirm that the application is written correctly and the command is being used correctly.

---

## **2.89.17 19216**

---

### **client selected an invalid SASL authentication mechanism**

### [Description]

An error occurred during execution of the application or command.

### [System Processing]

Processing will be aborted.

### [Action]

Check the message text and confirm that the application is written correctly and the command is being used correctly.

---

## **2.89.18 19217**

---

### **private key file "@1@" cannot be reloaded because it requires a passphrase**

### [Description]

An error occurred during execution of the application or command.

### [System Processing]

Processing will be aborted.

### [Action]

Check the message text and confirm that the application is written correctly and the command is being used correctly.

---

## **2.89.19 19218**

---

### **could not set the cipher list (no valid ciphers available)**

[Description]

An error occurred during execution of the application or command.

[System Processing]

Processing will be aborted.

[Action]

Check the message text and confirm that the application is written correctly and the command is being used correctly.

---

## 2.89.20 19219

---

### could not initialize SSL connection: SSL context not set up

[Description]

An error occurred during execution of the application or command.

[System Processing]

Processing will be aborted.

[Action]

Check the message text and confirm that the application is written correctly and the command is being used correctly.

---

## 2.89.21 19220

---

### could not open DH parameters file "@1@": @2@

[Description]

An error occurred during execution of the application or command.

[System Processing]

Processing will be aborted.

[Action]

Check the message text and confirm that the application is written correctly and the command is being used correctly.

---

## 2.89.22 19221

---

### could not load DH parameters file: @1@

[Description]

An error occurred during execution of the application or command.

[System Processing]

Processing will be aborted.

[Action]

Check the message text and confirm that the application is written correctly and the command is being used correctly.

---

## 2.89.23 19222

---

### invalid DH parameters: @1@

[Description]

An error occurred during execution of the application or command.

[System Processing]

Processing will be aborted.

[Action]

Check the message text and confirm that the application is written correctly and the command is being used correctly.

---

## 2.89.24 19223

---

### invalid DH parameters: p is not prime

[Description]

An error occurred during execution of the application or command.

[System Processing]

Processing will be aborted.

[Action]

Check the message text and confirm that the application is written correctly and the command is being used correctly.

---

## 2.89.25 19224

---

### invalid DH parameters: neither suitable generator or safe prime

[Description]

An error occurred during execution of the application or command.

[System Processing]

Processing will be aborted.

[Action]

Check the message text and confirm that the application is written correctly and the command is being used correctly.

---

## 2.89.26 19225

---

### DH: could not load DH parameters

[Description]

An error occurred during execution of the application or command.

[System Processing]

Processing will be aborted.

[Action]

Check the message text and confirm that the application is written correctly and the command is being used correctly.

---

## 2.89.27 19226

---

### DH: could not set DH parameters: @1@

[Description]

An error occurred during execution of the application or command.

[System Processing]

Processing will be aborted.

[Action]

Check the message text and confirm that the application is written correctly and the command is being used correctly.

## 2.89.28 19227

---

**could not parse RADIUS server list "@1@"**

[Description]

An error occurred during execution of the application or command.

[System Processing]

Processing will be aborted.

[Action]

Check the message text and confirm that the application is written correctly and the command is being used correctly.

## 2.89.29 19228

---

**could not parse RADIUS port list "@1@"**

[Description]

An error occurred during execution of the application or command.

[System Processing]

Processing will be aborted.

[Action]

Check the message text and confirm that the application is written correctly and the command is being used correctly.

## 2.89.30 19229

---

**could not parse RADIUS secret list "@1@"**

[Description]

An error occurred during execution of the application or command.

[System Processing]

Processing will be aborted.

[Action]

Check the message text and confirm that the application is written correctly and the command is being used correctly.

## 2.89.31 19230

---

**could not parse RADIUS identifiers list "@1@"**

[Description]

An error occurred during execution of the application or command.

[System Processing]

Processing will be aborted.

[Action]

Check the message text and confirm that the application is written correctly and the command is being used correctly.

## 2.89.32 19231

---

### ON CONFLICT clause is not supported with partitioned tables

[Description]

An error occurred during execution of the application or command.

[System Processing]

Processing will be aborted.

[Action]

Check the message text and confirm that the application is written correctly and the command is being used correctly.

## 2.89.33 19232

---

### @1@ cannot be applied to a table function

[Description]

An error occurred during execution of the application or command.

[System Processing]

Processing will be aborted.

[Action]

Check the message text and confirm that the application is written correctly and the command is being used correctly.

## 2.89.34 19233

---

### @1@ cannot be applied to a named tuplestore

[Description]

An error occurred during execution of the application or command.

[System Processing]

Processing will be aborted.

[Action]

Check the message text and confirm that the application is written correctly and the command is being used correctly.

## 2.89.35 19234

---

### aggregate functions are not allowed in partition key expression

[Description]

An error occurred during execution of the application or command.

[System Processing]

Processing will be aborted.

[Action]

Check the message text and confirm that the application is written correctly and the command is being used correctly.

## 2.89.36 19235

---



---

### grouping operations are not allowed in partition key expression

#### [Description]

An error occurred during execution of the application or command.

#### [System Processing]

Processing will be aborted.

#### [Action]

Check the message text and confirm that the application is written correctly and the command is being used correctly.

---

## 2.89.37 19236

---

### aggregate function calls cannot contain set-returning function calls

#### [Description]

An error occurred during execution of the application or command.

#### [System Processing]

Processing will be aborted.

#### [Action]

Check the message text and confirm that the application is written correctly and the command is being used correctly.

---

## 2.89.38 19237

---

### window functions are not allowed in partition key expression

#### [Description]

An error occurred during execution of the application or command.

#### [System Processing]

Processing will be aborted.

#### [Action]

Check the message text and confirm that the application is written correctly and the command is being used correctly.

---

## 2.89.39 19238

---

### relation "@1@" cannot be the target of a modifying statement

#### [Description]

An error occurred during execution of the application or command.

#### [System Processing]

Processing will be aborted.

#### [Action]

Check the message text and confirm that the application is written correctly and the command is being used correctly.

---

## 2.89.40 19239

---

### set-returning functions must appear at top level of FROM

[Description]

An error occurred during execution of the application or command.

[System Processing]

Processing will be aborted.

[Action]

Check the message text and confirm that the application is written correctly and the command is being used correctly.

---

## 2.89.41 19240

---

### only one FOR ORDINALITY column is allowed

[Description]

An error occurred during execution of the application or command.

[System Processing]

Processing will be aborted.

[Action]

Check the message text and confirm that the application is written correctly and the command is being used correctly.

---

## 2.89.42 19241

---

### column name "@1@" is not unique

[Description]

An error occurred during execution of the application or command.

[System Processing]

Processing will be aborted.

[Action]

Check the message text and confirm that the application is written correctly and the command is being used correctly.

---

## 2.89.43 19242

---

### namespace name "@1@" is not unique

[Description]

An error occurred during execution of the application or command.

[System Processing]

Processing will be aborted.

[Action]

Check the message text and confirm that the application is written correctly and the command is being used correctly.

---

## 2.89.44 19243

---

### only one default namespace is allowed

[Description]

An error occurred during execution of the application or command.

[System Processing]

Processing will be aborted.

[Action]

Check the message text and confirm that the application is written correctly and the command is being used correctly.

---

## 2.89.45 19244

---

### could not determine polymorphic type because input has type @1@

[Description]

An error occurred during execution of the application or command.

[System Processing]

Processing will be aborted.

[Action]

Check the message text and confirm that the application is written correctly and the command is being used correctly.

---

## 2.89.46 19245

---

### DEFAULT is not allowed in this context

[Description]

An error occurred during execution of the application or command.

[System Processing]

Processing will be aborted.

[Action]

Check the message text and confirm that the application is written correctly and the command is being used correctly.

---

## 2.89.47 19246

---

### @1@ must not return a set

[Description]

An error occurred during execution of the application or command.

[System Processing]

Processing will be aborted.

[Action]

Check the message text and confirm that the application is written correctly and the command is being used correctly.

---

## 2.89.48 19247

---

### source for a multiple-column UPDATE item must be a sub-SELECT or ROW() expression

[Description]

An error occurred during execution of the application or command.

[System Processing]

Processing will be aborted.

[Action]

Check the message text and confirm that the application is written correctly and the command is being used correctly.

## 2.89.49 19248

---

### set-returning functions are not allowed in @1@

[Description]

An error occurred during execution of the application or command.

[System Processing]

Processing will be aborted.

[Action]

Check the message text and confirm that the application is written correctly and the command is being used correctly.

## 2.89.50 19249

---

### cannot use subquery in partition key expression

[Description]

An error occurred during execution of the application or command.

[System Processing]

Processing will be aborted.

[Action]

Check the message text and confirm that the application is written correctly and the command is being used correctly.

## 2.89.51 19250

---

### window function calls cannot contain set-returning function calls

[Description]

An error occurred during execution of the application or command.

[System Processing]

Processing will be aborted.

[Action]

Check the message text and confirm that the application is written correctly and the command is being used correctly.

## 2.89.52 19251

---

### function name "@1@" is not unique

[Description]

An error occurred during execution of the application or command.

[System Processing]

Processing will be aborted.

[Action]

Check the message text and confirm that the application is written correctly and the command is being used correctly.

## 2.89.53 19252

---

### could not find a function named "@1@"

[Description]

An error occurred during execution of the application or command.

[System Processing]

Processing will be aborted.

[Action]

Check the message text and confirm that the application is written correctly and the command is being used correctly.

## 2.89.54 19253

---

### set-returning functions are not allowed in JOIN conditions

[Description]

An error occurred during execution of the application or command.

[System Processing]

Processing will be aborted.

[Action]

Check the message text and confirm that the application is written correctly and the command is being used correctly.

## 2.89.55 19254

---

### set-returning functions are not allowed in policy expressions

[Description]

An error occurred during execution of the application or command.

[System Processing]

Processing will be aborted.

[Action]

Check the message text and confirm that the application is written correctly and the command is being used correctly.

## 2.89.56 19255

---

### set-returning functions are not allowed in window definitions

[Description]

An error occurred during execution of the application or command.

[System Processing]

Processing will be aborted.

[Action]

Check the message text and confirm that the application is written correctly and the command is being used correctly.

## 2.89.57 19256

---

---

### set-returning functions are not allowed in check constraints

#### [Description]

An error occurred during execution of the application or command.

#### [System Processing]

Processing will be aborted.

#### [Action]

Check the message text and confirm that the application is written correctly and the command is being used correctly.

---

## 2.89.58 19257

---

### set-returning functions are not allowed in DEFAULT expressions

#### [Description]

An error occurred during execution of the application or command.

#### [System Processing]

Processing will be aborted.

#### [Action]

Check the message text and confirm that the application is written correctly and the command is being used correctly.

---

## 2.89.59 19258

---

### set-returning functions are not allowed in index expressions

#### [Description]

An error occurred during execution of the application or command.

#### [System Processing]

Processing will be aborted.

#### [Action]

Check the message text and confirm that the application is written correctly and the command is being used correctly.

---

## 2.89.60 19259

---

### set-returning functions are not allowed in index predicates

#### [Description]

An error occurred during execution of the application or command.

#### [System Processing]

Processing will be aborted.

#### [Action]

Check the message text and confirm that the application is written correctly and the command is being used correctly.

---

## 2.89.61 19260

---

### set-returning functions are not allowed in transform expressions

[Description]

An error occurred during execution of the application or command.

[System Processing]

Processing will be aborted.

[Action]

Check the message text and confirm that the application is written correctly and the command is being used correctly.

## 2.89.62 19261

---

### set-returning functions are not allowed in EXECUTE parameters

[Description]

An error occurred during execution of the application or command.

[System Processing]

Processing will be aborted.

[Action]

Check the message text and confirm that the application is written correctly and the command is being used correctly.

## 2.89.63 19262

---

### set-returning functions are not allowed in trigger WHEN conditions

[Description]

An error occurred during execution of the application or command.

[System Processing]

Processing will be aborted.

[Action]

Check the message text and confirm that the application is written correctly and the command is being used correctly.

## 2.89.64 19263

---

### set-returning functions are not allowed in partition key expressions

[Description]

An error occurred during execution of the application or command.

[System Processing]

Processing will be aborted.

[Action]

Check the message text and confirm that the application is written correctly and the command is being used correctly.

## 2.89.65 19264

---

### cannot create partitioned table as inheritance child

[Description]

An error occurred during execution of the application or command.

[System Processing]

Processing will be aborted.

[Action]

Check the message text and confirm that the application is written correctly and the command is being used correctly.

---

## 2.89.66 19265

---

### multiple identity specifications for column "@1@" of table "@2@"

[Description]

An error occurred during execution of the application or command.

[System Processing]

Processing will be aborted.

[Action]

Check the message text and confirm that the application is written correctly and the command is being used correctly.

---

## 2.89.67 19266

---

### primary key constraints are not supported on partitioned tables

[Description]

An error occurred during execution of the application or command.

[System Processing]

Processing will be aborted.

[Action]

Check the message text and confirm that the application is written correctly and the command is being used correctly.

---

## 2.89.68 19267

---

### unique constraints are not supported on partitioned tables

[Description]

An error occurred during execution of the application or command.

[System Processing]

Processing will be aborted.

[Action]

Check the message text and confirm that the application is written correctly and the command is being used correctly.

---

## 2.89.69 19268

---

### foreign key constraints are not supported on partitioned tables

[Description]

An error occurred during execution of the application or command.

[System Processing]

Processing will be aborted.



[Action]

Check the message text and confirm that the application is written correctly and the command is being used correctly.

## 2.89.70 19269

---

### both default and identity specified for column "@1@" of table "@2@"

[Description]

An error occurred during execution of the application or command.

[System Processing]

Processing will be aborted.

[Action]

Check the message text and confirm that the application is written correctly and the command is being used correctly.

## 2.89.71 19270

---

### exclusion constraints are not supported on partitioned tables

[Description]

An error occurred during execution of the application or command.

[System Processing]

Processing will be aborted.

[Action]

Check the message text and confirm that the application is written correctly and the command is being used correctly.

## 2.89.72 19271

---

### invalid bound specification for a list partition

[Description]

An error occurred during execution of the application or command.

[System Processing]

Processing will be aborted.

[Action]

Check the message text and confirm that the application is written correctly and the command is being used correctly.

## 2.89.73 19272

---

### invalid bound specification for a range partition

[Description]

An error occurred during execution of the application or command.

[System Processing]

Processing will be aborted.

[Action]

Check the message text and confirm that the application is written correctly and the command is being used correctly.

## 2.89.74 19273

---

### FROM must specify exactly one value per partitioning column

[Description]

An error occurred during execution of the application or command.

[System Processing]

Processing will be aborted.

[Action]

Check the message text and confirm that the application is written correctly and the command is being used correctly.

## 2.89.75 19274

---

### TO must specify exactly one value per partitioning column

[Description]

An error occurred during execution of the application or command.

[System Processing]

Processing will be aborted.

[Action]

Check the message text and confirm that the application is written correctly and the command is being used correctly.

## 2.89.76 19275

---

### cannot specify NULL in range bound

[Description]

An error occurred during execution of the application or command.

[System Processing]

Processing will be aborted.

[Action]

Check the message text and confirm that the application is written correctly and the command is being used correctly.

## 2.89.77 19276

---

### every bound following MAXVALUE must also be MAXVALUE

[Description]

An error occurred during execution of the application or command.

[System Processing]

Processing will be aborted.

[Action]

Check the message text and confirm that the application is written correctly and the command is being used correctly.

## 2.89.78 19277

---

---

**every bound following MINVALUE must also be MINVALUE****[Description]**

An error occurred during execution of the application or command.

**[System Processing]**

Processing will be aborted.

**[Action]**

Check the message text and confirm that the application is written correctly and the command is being used correctly.

---

**2.89.79 19278**

---

**specified value cannot be cast to type @1@ for column "@2@"****[Description]**

An error occurred during execution of the application or command.

**[System Processing]**

Processing will be aborted.

**[Action]**

Check the message text and confirm that the application is written correctly and the command is being used correctly.

---

**2.89.80 19279**

---

**invalid connection string syntax: @1@****[Description]**

An error occurred during execution of the application or command.

**[System Processing]**

Processing will be aborted.

**[Action]**

Check the message text and confirm that the application is written correctly and the command is being used correctly.

---

**2.89.81 19280**

---

**error while shutting down streaming COPY: @1@****[Description]**

An error occurred during execution of the application or command.

**[System Processing]**

Processing will be aborted.

**[Action]**

Check the message text and confirm that the application is written correctly and the command is being used correctly.

---

**2.89.82 19281**

---

**could not create replication slot "@1@": @2@**

[Description]

An error occurred during execution of the application or command.

[System Processing]

Processing will be aborted.

[Action]

Check the message text and confirm that the application is written correctly and the command is being used correctly.

---

## 2.89.83 19282

---

### invalid query response

[Description]

An error occurred during execution of the application or command.

[System Processing]

Processing will be aborted.

[Action]

Check the message text and confirm that the application is written correctly and the command is being used correctly.

---

## 2.89.84 19283

---

### the query interface requires a database connection

[Description]

An error occurred during execution of the application or command.

[System Processing]

Processing will be aborted.

[Action]

Check the message text and confirm that the application is written correctly and the command is being used correctly.

---

## 2.89.85 19284

---

### cannot start logical replication workers when max\_replication\_slots = 0

[Description]

An error occurred during execution of the application or command.

[System Processing]

Processing will be aborted.

[Action]

Check the message text and confirm that the application is written correctly and the command is being used correctly.

---

## 2.89.86 19285

---

### out of logical replication worker slots

[Description]

The application or command terminated normally, but a warning was output.

[System Processing]

Processing will continue.

[Action]

Check the message text and confirm that the issue does not affect the expected outcome.

---

## 2.89.87 19286

---

### out of background worker slots

[Description]

The application or command terminated normally, but a warning was output.

[System Processing]

Processing will continue.

[Action]

Check the message text and confirm that the issue does not affect the expected outcome.

---

## 2.89.88 19287

---

### logical replication worker slot @1@ is empty, cannot attach

[Description]

An error occurred during execution of the application or command.

[System Processing]

Processing will be aborted.

[Action]

Check the message text and confirm that the application is written correctly and the command is being used correctly.

---

## 2.89.89 19288

---

### replication origin "@1@" does not exist

[Description]

An error occurred during execution of the application or command.

[System Processing]

Processing will be aborted.

[Action]

Check the message text and confirm that the application is written correctly and the command is being used correctly.

---

## 2.89.90 19289

---

### replication origin with OID @1@ does not exist

[Description]

An error occurred during execution of the application or command.

[System Processing]

Processing will be aborted.

[Action]

Check the message text and confirm that the application is written correctly and the command is being used correctly.

## 2.89.91 19290

---

### logical replication target relation "@1@.@2@" does not exist

[Description]

An error occurred during execution of the application or command.

[System Processing]

Processing will be aborted.

[Action]

Check the message text and confirm that the application is written correctly and the command is being used correctly.

## 2.89.92 19291

---

### built-in type @1@ not found

[Description]

An error occurred during execution of the application or command.

[System Processing]

Processing will be aborted.

[Action]

Check the message text and confirm that the application is written correctly and the command is being used correctly.

## 2.89.93 19292

---

### data type "@1@.@2@" required for logical replication does not exist

[Description]

An error occurred during execution of the application or command.

[System Processing]

Processing will be aborted.

[Action]

Check the message text and confirm that the application is written correctly and the command is being used correctly.

## 2.89.94 19293

---

### initial slot snapshot too large

[Description]

An error occurred during execution of the application or command.

[System Processing]

Processing will be aborted.

[Action]

Check the message text and confirm that the application is written correctly and the command is being used correctly.

## 2.89.95 19294

---

**could not fetch table info for table "@1@.@2@" from publisher: @3@**

[Description]

An error occurred during execution of the application or command.

[System Processing]

Processing will be aborted.

[Action]

Check the message text and confirm that the application is written correctly and the command is being used correctly.

## 2.89.96 19295

---

**table "@1@.@2@" not found on publisher**

[Description]

An error occurred during execution of the application or command.

[System Processing]

Processing will be aborted.

[Action]

Check the message text and confirm that the application is written correctly and the command is being used correctly.

## 2.89.97 19296

---

**could not fetch table info for table "@1@.@2@": @3@**

[Description]

An error occurred during execution of the application or command.

[System Processing]

Processing will be aborted.

[Action]

Check the message text and confirm that the application is written correctly and the command is being used correctly.

## 2.89.98 19297

---

**could not start initial contents copy for table "@1@.@2@": @3@**

[Description]

An error occurred during execution of the application or command.

[System Processing]

Processing will be aborted.

[Action]

Check the message text and confirm that the application is written correctly and the command is being used correctly.

## 2.89.99 19298

---

---

### table copy could not start transaction on publisher

[Description]

An error occurred during execution of the application or command.

[System Processing]

Processing will be aborted.

[Action]

Check the message text and confirm that the application is written correctly and the command is being used correctly.

## 2.89.100 19299

---

### table copy could not finish transaction on publisher

[Description]

An error occurred during execution of the application or command.

[System Processing]

Processing will be aborted.

[Action]

Check the message text and confirm that the application is written correctly and the command is being used correctly.

## 2.90 Message Numbers Beginning with 19300

---

### 2.90.1 19300

---

#### ORIGIN message sent out of order

[Description]

An error occurred during execution of the application or command.

[System Processing]

Processing will be aborted.

[Action]

Check the message text and confirm that the application is written correctly and the command is being used correctly.

### 2.90.2 19301

---

#### invalid logical replication message type "@1@"

[Description]

An error occurred during execution of the application or command.

[System Processing]

Processing will be aborted.

[Action]

Check the message text and confirm that the application is written correctly and the command is being used correctly.



## 2.90.3 19302

---

### terminating logical replication worker due to timeout

[Description]

An error occurred during execution of the application or command.

[System Processing]

Processing will be aborted.

[Action]

Check the message text and confirm that the application is written correctly and the command is being used correctly.

## 2.90.4 19303

---

### subscription has no replication slot set

[Description]

An error occurred during execution of the application or command.

[System Processing]

Processing will be aborted.

[Action]

Check the message text and confirm that the application is written correctly and the command is being used correctly.

## 2.90.5 19304

---

### invalid proto\_version

[Description]

An error occurred during execution of the application or command.

[System Processing]

Processing will be aborted.

[Action]

Check the message text and confirm that the application is written correctly and the command is being used correctly.

## 2.90.6 19305

---

### proto\_version "@1@" out of range

[Description]

An error occurred during execution of the application or command.

[System Processing]

Processing will be aborted.

[Action]

Check the message text and confirm that the application is written correctly and the command is being used correctly.

## 2.90.7 19306

---

---

### invalid publication\_names syntax

#### [Description]

An error occurred during execution of the application or command.

#### [System Processing]

Processing will be aborted.

#### [Action]

Check the message text and confirm that the application is written correctly and the command is being used correctly.

---

## 2.90.8 19307

---

### client sent proto\_version=@1@ but we only support protocol @2@ or lower

#### [Description]

An error occurred during execution of the application or command.

#### [System Processing]

Processing will be aborted.

#### [Action]

Check the message text and confirm that the application is written correctly and the command is being used correctly.

---

## 2.90.9 19308

---

### client sent proto\_version=@1@ but we only support protocol @2@ or higher

#### [Description]

An error occurred during execution of the application or command.

#### [System Processing]

Processing will be aborted.

#### [Action]

Check the message text and confirm that the application is written correctly and the command is being used correctly.

---

## 2.90.10 19309

---

### publication\_names parameter missing

#### [Description]

An error occurred during execution of the application or command.

#### [System Processing]

Processing will be aborted.

#### [Action]

Check the message text and confirm that the application is written correctly and the command is being used correctly.

---

## 2.90.11 19310

---

### number of synchronous standbys (@1@) must be greater than zero

[Description]

An error occurred during execution of the application or command.

[System Processing]

Processing will be aborted.

[Action]

Check the message text and confirm that the application is written correctly and the command is being used correctly.

---

## 2.90.12 19311

---

### **IDENTIFY\_SYSTEM has not been run before START\_REPLICATION**

[Description]

An error occurred during execution of the application or command.

[System Processing]

Processing will be aborted.

[Action]

Check the message text and confirm that the application is written correctly and the command is being used correctly.

---

## 2.90.13 19312

---

### **cannot execute new commands while WAL sender is in stopping mode**

[Description]

An error occurred during execution of the application or command.

[System Processing]

Processing will be aborted.

[Action]

Check the message text and confirm that the application is written correctly and the command is being used correctly.

---

## 2.90.14 19313

---

### **cannot execute SQL commands in WAL sender for physical replication**

[Description]

An error occurred during execution of the application or command.

[System Processing]

Processing will be aborted.

[Action]

Check the message text and confirm that the application is written correctly and the command is being used correctly.

---

## 2.90.15 19314

---

### **cannot convert partitioned table "@1@" to a view**

[Description]

An error occurred during execution of the application or command.

[System Processing]

Processing will be aborted.

[Action]

Check the message text and confirm that the application is written correctly and the command is being used correctly.

## 2.90.16 19315

---

### cannot convert partition "@1@" to a view

[Description]

An error occurred during execution of the application or command.

[System Processing]

Processing will be aborted.

[Action]

Check the message text and confirm that the application is written correctly and the command is being used correctly.

## 2.90.17 19316

---

### cannot insert into column "@1@"

[Description]

An error occurred during execution of the application or command.

[System Processing]

Processing will be aborted.

[Action]

Check the message text and confirm that the application is written correctly and the command is being used correctly.

## 2.90.18 19317

---

### column "@1@" can only be updated to DEFAULT

[Description]

An error occurred during execution of the application or command.

[System Processing]

Processing will be aborted.

[Action]

Check the message text and confirm that the application is written correctly and the command is being used correctly.

## 2.90.19 19318

---

### invalid zero-length item array in MVDependencies

[Description]

An error occurred during execution of the application or command.

[System Processing]

Processing will be aborted.

[Action]

Check the message text and confirm that the application is written correctly and the command is being used correctly.

## 2.90.20 19319

---

**statistics object "@1@.@2@" could not be computed for relation "@3@.@4@"**

[Description]

The application or command terminated normally, but a warning was output.

[System Processing]

Processing will continue.

[Action]

Check the message text and confirm that the issue does not affect the expected outcome.

## 2.90.21 19320

---

**invalid ndistinct magic @1@ (expected @2@)**

[Description]

An error occurred during execution of the application or command.

[System Processing]

Processing will be aborted.

[Action]

Check the message text and confirm that the application is written correctly and the command is being used correctly.

## 2.90.22 19321

---

**invalid ndistinct type @1@ (expected @2@)**

[Description]

An error occurred during execution of the application or command.

[System Processing]

Processing will be aborted.

[Action]

Check the message text and confirm that the application is written correctly and the command is being used correctly.

## 2.90.23 19322

---

**invalid zero-length item array in MVNDistinct**

[Description]

An error occurred during execution of the application or command.

[System Processing]

Processing will be aborted.

[Action]

Check the message text and confirm that the application is written correctly and the command is being used correctly.

## 2.90.24 19323

---

### invalid MVNDistinct size @1@ (expected at least @2@)

[Description]

An error occurred during execution of the application or command.

[System Processing]

Processing will be aborted.

[Action]

Check the message text and confirm that the application is written correctly and the command is being used correctly.

## 2.90.25 19324

---

### out of shared memory (@1@ bytes requested)

[Description]

An error occurred during execution of the application or command.

[System Processing]

Processing will be aborted.

[Action]

Check the message text and confirm that the application is written correctly and the command is being used correctly.

## 2.90.26 19325

---

### terminating logical replication worker due to administrator command

[Description]

An error occurred during execution of the application or command.

[System Processing]

Processing will be aborted.

[Action]

Check the message text and confirm that the application is written correctly and the command is being used correctly.

## 2.90.27 19326

---

### case conversion failed: @1@

[Description]

An error occurred during execution of the application or command.

[System Processing]

Processing will be aborted.

[Action]

Check the message text and confirm that the application is written correctly and the command is being used correctly.

## 2.90.28 19327

---

---

### formatting field "@1@" is only supported in to\_char

#### [Description]

An error occurred during execution of the application or command.

#### [System Processing]

Processing will be aborted.

#### [Action]

Check the message text and confirm that the application is written correctly and the command is being used correctly.

---

## 2.90.29 19328

---

### expected json array

#### [Description]

An error occurred during execution of the application or command.

#### [System Processing]

Processing will be aborted.

#### [Action]

Check the message text and confirm that the application is written correctly and the command is being used correctly.

---

## 2.90.30 19329

---

### malformed json array

#### [Description]

An error occurred during execution of the application or command.

#### [System Processing]

Processing will be aborted.

#### [Action]

Check the message text and confirm that the application is written correctly and the command is being used correctly.

---

## 2.90.31 19330

---

### macaddr8 data out of range to convert to macaddr

#### [Description]

An error occurred during execution of the application or command.

#### [System Processing]

Processing will be aborted.

#### [Action]

Check the message text and confirm that the application is written correctly and the command is being used correctly.

---

## 2.90.32 19331

---

### log format "@1@" is not supported

[Description]

An error occurred during execution of the application or command.

[System Processing]

Processing will be aborted.

[Action]

Check the message text and confirm that the application is written correctly and the command is being used correctly.

## 2.90.33 19332

---

### cannot convert infinity to numeric

[Description]

An error occurred during execution of the application or command.

[System Processing]

Processing will be aborted.

[Action]

Check the message text and confirm that the application is written correctly and the command is being used correctly.

## 2.90.34 19333

---

### collation provider LIBC is not supported on this platform

[Description]

An error occurred during execution of the application or command.

[System Processing]

Processing will be aborted.

[Action]

Check the message text and confirm that the application is written correctly and the command is being used correctly.

## 2.90.35 19334

---

### collations with different collate and ctype values are not supported by ICU

[Description]

An error occurred during execution of the application or command.

[System Processing]

Processing will be aborted.

[Action]

Check the message text and confirm that the application is written correctly and the command is being used correctly.

## 2.90.36 19335

---

### could not open collator for locale "@1@": @2@

[Description]

An error occurred during execution of the application or command.



[System Processing]

Processing will be aborted.

[Action]

Check the message text and confirm that the application is written correctly and the command is being used correctly.

## 2.90.37 19336

---

### collation "@1@" has no actual version, but a version was specified

[Description]

An error occurred during execution of the application or command.

[System Processing]

Processing will be aborted.

[Action]

Check the message text and confirm that the application is written correctly and the command is being used correctly.

## 2.90.38 19337

---

### collation "@1@" has version mismatch

[Description]

An error occurred during execution of the application or command.

[System Processing]

Processing will continue.

[Action]

Check the message text and confirm that the application is written correctly and the command is being used correctly.

## 2.90.39 19338

---

### could not open ICU converter for encoding "@1@": @2@

[Description]

An error occurred during execution of the application or command.

[System Processing]

Processing will be aborted.

[Action]

Check the message text and confirm that the application is written correctly and the command is being used correctly.

## 2.90.40 19339

---

### ucnv\_toUChars failed: @1@

[Description]

An error occurred during execution of the application or command.

[System Processing]

Processing will be aborted.

[Action]

Check the message text and confirm that the application is written correctly and the command is being used correctly.

## 2.90.41 19340

---

**ucnv\_fromUChars failed: @1@**

[Description]

An error occurred during execution of the application or command.

[System Processing]

Processing will be aborted.

[Action]

Check the message text and confirm that the application is written correctly and the command is being used correctly.

## 2.90.42 19341

---

**regexp\_split\_to\_table does not support the global option**

[Description]

An error occurred during execution of the application or command.

[System Processing]

Processing will be aborted.

[Action]

Check the message text and confirm that the application is written correctly and the command is being used correctly.

## 2.90.43 19342

---

**regexp\_split\_to\_array does not support the global option**

[Description]

An error occurred during execution of the application or command.

[System Processing]

Processing will be aborted.

[Action]

Check the message text and confirm that the application is written correctly and the command is being used correctly.

## 2.90.44 19343

---

**transaction ID @1@ is in the future**

[Description]

An error occurred during execution of the application or command.

[System Processing]

Processing will be aborted.

[Action]

Check the message text and confirm that the application is written correctly and the command is being used correctly.

## 2.90.45 19344

---

### collation failed: @1@

#### [Description]

An error occurred during execution of the application or command.

#### [System Processing]

Processing will be aborted.

#### [Action]

Check the message text and confirm that the application is written correctly and the command is being used correctly.

## 2.90.46 19345

---

### sort key generation failed: @1@

#### [Description]

An error occurred during execution of the application or command.

#### [System Processing]

Processing will be aborted.

#### [Action]

Check the message text and confirm that the application is written correctly and the command is being used correctly.

## 2.90.47 19346

---

### DEFAULT namespace is not supported

#### [Description]

An error occurred during execution of the application or command.

#### [System Processing]

Processing will be aborted.

#### [Action]

Check the message text and confirm that the application is written correctly and the command is being used correctly.

## 2.90.48 19347

---

### row path filter must not be empty string

#### [Description]

An error occurred during execution of the application or command.

#### [System Processing]

Processing will be aborted.

#### [Action]

Check the message text and confirm that the application is written correctly and the command is being used correctly.

## 2.90.49 19348

---

---

### column path filter must not be empty string

[Description]

An error occurred during execution of the application or command.

[System Processing]

Processing will be aborted.

[Action]

Check the message text and confirm that the application is written correctly and the command is being used correctly.

---

## 2.90.50 19349

---

### more than one value returned by column XPath expression

[Description]

An error occurred during execution of the application or command.

[System Processing]

Processing will be aborted.

[Action]

Check the message text and confirm that the application is written correctly and the command is being used correctly.

---

## 2.90.51 19350

---

### could not find function information for function "@1@"

[Description]

An error occurred during execution of the application or command.

[System Processing]

Processing will be aborted.

[Action]

Check the message text and confirm that the application is written correctly and the command is being used correctly.

---

## 2.90.52 19351

---

### encoding "@1@" not supported by ICU

[Description]

An error occurred during execution of the application or command.

[System Processing]

Processing will be aborted.

[Action]

Check the message text and confirm that the application is written correctly and the command is being used correctly.

---

## 2.90.53 19352

---

### could not attach to dynamic shared area

[Description]

An error occurred during execution of the application or command.

[System Processing]

Processing will be aborted.

[Action]

Check the message text and confirm that the application is written correctly and the command is being used correctly.

---

## 2.90.54 19353

---

### **\\@1@ command ignored; use \\endif or Ctrl-C to exit current \\if block**

[Description]

An error occurred during execution of the application or command.

[System Processing]

Processing will be aborted.

[Action]

Check the message text and confirm that the application is written correctly and the command is being used correctly.

---

## 2.90.55 19354

---

### **\\elif: cannot occur after \\else**

[Description]

An error occurred during execution of the application or command.

[System Processing]

Processing will be aborted.

[Action]

Check the message text and confirm that the application is written correctly and the command is being used correctly.

---

## 2.90.56 19355

---

### **\\elif: no matching \\if**

[Description]

An error occurred during execution of the application or command.

[System Processing]

Processing will be aborted.

[Action]

Check the message text and confirm that the application is written correctly and the command is being used correctly.

---

## 2.90.57 19356

---

### **\\else: cannot occur after \\else**

[Description]

An error occurred during execution of the application or command.

[System Processing]

Processing will be aborted.

[Action]

Check the message text and confirm that the application is written correctly and the command is being used correctly.

---

## 2.90.58 19357

---

**\\else: no matching \\if**

[Description]

An error occurred during execution of the application or command.

[System Processing]

Processing will be aborted.

[Action]

Check the message text and confirm that the application is written correctly and the command is being used correctly.

---

## 2.90.59 19358

---

**\\endif: no matching \\if**

[Description]

An error occurred during execution of the application or command.

[System Processing]

Processing will be aborted.

[Action]

Check the message text and confirm that the application is written correctly and the command is being used correctly.

---

## 2.90.60 19359

---

**shell command argument contains a newline or carriage return: "@1@"**

[Description]

An error occurred during execution of the application or command.

[System Processing]

Processing will be aborted.

[Action]

Check the message text and confirm that the application is written correctly and the command is being used correctly.

---

## 2.90.61 19360

---

**Did not find any settings for role "@1@" and database "@2@".**

[Description]

An error occurred during execution of the application or command.

[System Processing]

Processing will be aborted.

[Action]

Check the message text and confirm that the application is written correctly and the command is being used correctly.

## 2.90.62 19361

---

**Did not find any text search parsers.**

[Description]

An error occurred during execution of the application or command.

[System Processing]

Processing will be aborted.

[Action]

Check the message text and confirm that the application is written correctly and the command is being used correctly.

## 2.90.63 19362

---

**Did not find any text search configurations.**

[Description]

An error occurred during execution of the application or command.

[System Processing]

Processing will be aborted.

[Action]

Check the message text and confirm that the application is written correctly and the command is being used correctly.

## 2.90.64 19363

---

**The server (version @1@) does not support publications.**

[Description]

An error occurred during execution of the application or command.

[System Processing]

Processing will be aborted.

[Action]

Check the message text and confirm that the application is written correctly and the command is being used correctly.

## 2.90.65 19364

---

**Did not find any publication named "@1@".**

[Description]

An error occurred during execution of the application or command.

[System Processing]

Processing will be aborted.

[Action]

Check the message text and confirm that the application is written correctly and the command is being used correctly.

## 2.90.66 19365

---

**Did not find any publications.**

[Description]

An error occurred during execution of the application or command.

[System Processing]

Processing will be aborted.

[Action]

Check the message text and confirm that the application is written correctly and the command is being used correctly.

## 2.90.67 19366

---

**The server (version @1@) does not support subscriptions.**

[Description]

An error occurred during execution of the application or command.

[System Processing]

Processing will be aborted.

[Action]

Check the message text and confirm that the application is written correctly and the command is being used correctly.

## 2.90.68 19367

---

**\lif: escaped**

[Description]

An error occurred during execution of the application or command.

[System Processing]

Processing will be aborted.

[Action]

Check the message text and confirm that the application is written correctly and the command is being used correctly.

## 2.90.69 19368

---

**query ignored; use \endif or Ctrl-C to exit current \lif block**

[Description]

An error occurred during execution of the application or command.

[System Processing]

Processing will be aborted.

[Action]

Check the message text and confirm that the application is written correctly and the command is being used correctly.

## 2.90.70 19369

---



---

**reached EOF without finding closing \endif(s)****[Description]**

An error occurred during execution of the application or command.

**[System Processing]**

Processing will be aborted.

**[Action]**

Check the message text and confirm that the application is written correctly and the command is being used correctly.

---

**2.90.71 19370**

---

**unrecognized collation provider: @1@****[Description]**

An error occurred during execution of the application or command.

**[System Processing]**

Processing will be aborted.

**[Action]**

Check the message text and confirm that the application is written correctly and the command is being used correctly.

---

**2.90.72 19371**

---

**unrecognized value "@1@" for "@2@": Boolean expected****[Description]**

An error occurred during execution of the application or command.

**[System Processing]**

Processing will be aborted.

**[Action]**

Check the message text and confirm that the application is written correctly and the command is being used correctly.

---

**2.90.73 19372**

---

**invalid value "@1@" for "@2@": integer****[Description]**

An error occurred during execution of the application or command.

**[System Processing]**

Processing will be aborted.

**[Action]**

Check the message text and confirm that the application is written correctly and the command is being used correctly.

---

**2.90.74 19373**

---

**invalid variable name: "@1@"**

[Description]

An error occurred during execution of the application or command.

[System Processing]

Processing will be aborted.

[Action]

Check the message text and confirm that the application is written correctly and the command is being used correctly.

## 2.90.75 19374

---

**could not write to output file: @1@**

[Description]

An error occurred during execution of the application or command.

[System Processing]

Processing will be aborted.

[Action]

Check the message text and confirm that the application is written correctly and the command is being used correctly.

## 2.90.76 19375

---

**no matching schemas were found for pattern "@1@"**

[Description]

An error occurred during execution of the application or command.

[System Processing]

Processing will be aborted.

[Action]

Check the message text and confirm that the application is written correctly and the command is being used correctly.

## 2.90.77 19376

---

**WARNING: owner of publication "@1@" appears to be invalid**

[Description]

The application or command terminated normally, but a warning was output.

[System Processing]

Processing will continue.

[Action]

Check the message text and confirm that the issue does not affect the expected outcome.

## 2.90.78 19377

---

**WARNING: subscriptions not dumped because current user is not a superuser**

[Description]

The application or command terminated normally, but a warning was output.

[System Processing]

Processing will continue.

[Action]

Check the message text and confirm that the issue does not affect the expected outcome.

---

## 2.90.79 19378

---

**WARNING: owner of subscription "@1@" appears to be invalid**

[Description]

The application or command terminated normally, but a warning was output.

[System Processing]

Processing will continue.

[Action]

Check the message text and confirm that the issue does not affect the expected outcome.

---

## 2.90.80 19379

---

**WARNING: could not parse subpublications array**

[Description]

The application or command terminated normally, but a warning was output.

[System Processing]

Processing will continue.

[Action]

Check the message text and confirm that the issue does not affect the expected outcome.

---

## 2.90.81 19380

---

**failed sanity check, parent table with OID @1@ of pg\_rewrite entry with OID @2@ not found**

[Description]

An error occurred during execution of the application or command.

[System Processing]

Processing will be aborted.

[Action]

Check the message text and confirm that the application is written correctly and the command is being used correctly.

---

## 2.90.82 19381

---

**invalid number of parents @1@ for table "@2@"**

[Description]

An error occurred during execution of the application or command.

[System Processing]

Processing will be aborted.

[Action]

Check the message text and confirm that the application is written correctly and the command is being used correctly.

## 2.90.83 19382

---

**@1@: could not rename file "@2@" to "@3@": @4@**

[Description]

An error occurred during execution of the application or command.

[System Processing]

Processing will be aborted.

[Action]

Check the message text and confirm that the application is written correctly and the command is being used correctly.

## 2.90.84 19383

---

**@1@: failed to remove WAL directory**

[Description]

An error occurred during execution of the application or command.

[System Processing]

Processing will be aborted.

[Action]

Check the message text and confirm that the application is written correctly and the command is being used correctly.

## 2.90.85 19384

---

**@1@: failed to remove contents of WAL directory**

[Description]

An error occurred during execution of the application or command.

[System Processing]

Processing will be aborted.

[Action]

Check the message text and confirm that the application is written correctly and the command is being used correctly.

## 2.90.86 19385

---

**@1@: could not open file "@2@" : @3@**

[Description]

An error occurred during execution of the application or command.

[System Processing]

Processing will be aborted.

[Action]

Check the message text and confirm that the application is written correctly and the command is being used correctly.

## 2.90.87 19386

---

### @1@: failed to remove data directory

#### [Description]

An error occurred during execution of the application or command.

#### [System Processing]

Processing will be aborted.

#### [Action]

Check the message text and confirm that the application is written correctly and the command is being used correctly.

## 2.90.88 19387

---

### @1@: failed to remove contents of data directory

#### [Description]

An error occurred during execution of the application or command.

#### [System Processing]

Processing will be aborted.

#### [Action]

Check the message text and confirm that the application is written correctly and the command is being used correctly.

## 2.90.89 19388

---

### @1@: failed to remove WAL directory

#### [Description]

An error occurred during execution of the application or command.

#### [System Processing]

Processing will be aborted.

#### [Action]

Check the message text and confirm that the application is written correctly and the command is being used correctly.

## 2.90.90 19389

---

### @1@: failed to remove contents of WAL directory

#### [Description]

An error occurred during execution of the application or command.

#### [System Processing]

Processing will be aborted.

#### [Action]

Check the message text and confirm that the application is written correctly and the command is being used correctly.

## 2.90.91 19390

---

---

**@1@: data directory "@2@" not removed at user's request****[Description]**

An error occurred during execution of the application or command.

**[System Processing]**

Processing will be aborted.

**[Action]**

Check the message text and confirm that the application is written correctly and the command is being used correctly.

---

**2.90.92 19391**

---

**@1@: WAL directory "@2@" not removed at user's request****[Description]**

An error occurred during execution of the application or command.

**[System Processing]**

Processing will be aborted.

**[Action]**

Check the message text and confirm that the application is written correctly and the command is being used correctly.

---

**2.90.93 19392**

---

**@1@: changes to tablespace directories will not be undone****[Description]**

An error occurred during execution of the application or command.

**[System Processing]**

Processing will be aborted.

**[Action]**

Check the message text and confirm that the application is written correctly and the command is being used correctly.

---

**2.90.94 19393**

---

**@1@: could not finish writing WAL files: @2@****[Description]**

An error occurred during execution of the application or command.

**[System Processing]**

Processing will be aborted.

**[Action]**

Check the message text and confirm that the application is written correctly and the command is being used correctly.

---

**2.90.95 19394**

---

**@1@: cannot stream write-ahead logs in tar mode to stdout**

[Description]

An error occurred during execution of the application or command.

[System Processing]

Processing will be aborted.

[Action]

Check the message text and confirm that the application is written correctly and the command is being used correctly.

## 2.90.96 19395

---

**@1@: --no-slot cannot be used with slot name**

[Description]

An error occurred during execution of the application or command.

[System Processing]

Processing will be aborted.

[Action]

Check the message text and confirm that the application is written correctly and the command is being used correctly.

## 2.90.97 19396

---

**@1@: could not open compressed file "@2@": @3@**

[Description]

An error occurred during execution of the application or command.

[System Processing]

Processing will be aborted.

[Action]

Check the message text and confirm that the application is written correctly and the command is being used correctly.

## 2.90.98 19397

---

**@1@: could not seek in compressed file "@2@": @3@**

[Description]

An error occurred during execution of the application or command.

[System Processing]

Processing will be aborted.

[Action]

Check the message text and confirm that the application is written correctly and the command is being used correctly.

## 2.90.99 19398

---

**@1@: could not read compressed file "@2@": @3@**

[Description]

An error occurred during execution of the application or command.

[System Processing]

Processing will be aborted.

[Action]

Check the message text and confirm that the application is written correctly and the command is being used correctly.

## 2.90.100 19399

---

**@1@: compressed segment file "@2@" has incorrect uncompressed size @3@, skipping**

[Description]

An error occurred during execution of the application or command.

[System Processing]

Processing will be aborted.

[Action]

Check the message text and confirm that the application is written correctly and the command is being used correctly.

## 2.91 Message Numbers Beginning with 19400

---

### 2.91.1 19400

---

**@1@: could not parse end position "@2@"**

[Description]

An error occurred during execution of the application or command.

[System Processing]

Processing will be aborted.

[Action]

Check the message text and confirm that the application is written correctly and the command is being used correctly.

### 2.91.2 19401

---

**@1@: --endpos may only be specified with --start**

[Description]

An error occurred during execution of the application or command.

[System Processing]

Processing will be aborted.

[Action]

Check the message text and confirm that the application is written correctly and the command is being used correctly.

### 2.91.3 19402

---

**@1@: could not get size of write-ahead log file "@2@" : @3@**



[Description]

An error occurred during execution of the application or command.

[System Processing]

Processing will be aborted.

[Action]

Check the message text and confirm that the application is written correctly and the command is being used correctly.

## 2.91.4 19403

---

**@1@: could not fsync existing write-ahead log file "@2@": @3@**

[Description]

An error occurred during execution of the application or command.

[System Processing]

Processing will be aborted.

[Action]

Check the message text and confirm that the application is written correctly and the command is being used correctly.

## 2.91.5 19404

---

**@1@: could not open write-ahead log file "@2@": @3@**

[Description]

An error occurred during execution of the application or command.

[System Processing]

Processing will be aborted.

[Action]

Check the message text and confirm that the application is written correctly and the command is being used correctly.

## 2.91.6 19405

---

**@1@: could not create temporary replication slot "@2@": @3@**

[Description]

An error occurred during execution of the application or command.

[System Processing]

Processing will be aborted.

[Action]

Check the message text and confirm that the application is written correctly and the command is being used correctly.

## 2.91.7 19406

---

**could not compress data**

[Description]

An error occurred during execution of the application or command.

[System Processing]

Processing will be aborted.

[Action]

Check the message text and confirm that the application is written correctly and the command is being used correctly.

---

## 2.91.8 19407

---

### could not reset compression stream

[Description]

An error occurred during execution of the application or command.

[System Processing]

Processing will be aborted.

[Action]

Check the message text and confirm that the application is written correctly and the command is being used correctly.

---

## 2.91.9 19408

---

### could not initialize compression library

[Description]

An error occurred during execution of the application or command.

[System Processing]

Processing will be aborted.

[Action]

Check the message text and confirm that the application is written correctly and the command is being used correctly.

---

## 2.91.10 19409

---

### implementation error: tar files can't have more than one open file

[Description]

An error occurred during execution of the application or command.

[System Processing]

Processing will be aborted.

[Action]

Check the message text and confirm that the application is written correctly and the command is being used correctly.

---

## 2.91.11 19410

---

### could not create tar header

[Description]

An error occurred during execution of the application or command.

[System Processing]

Processing will be aborted.

[Action]

Check the message text and confirm that the application is written correctly and the command is being used correctly.

## 2.91.12 19411

---

### could not change compression parameters

[Description]

An error occurred during execution of the application or command.

[System Processing]

Processing will be aborted.

[Action]

Check the message text and confirm that the application is written correctly and the command is being used correctly.

## 2.91.13 19412

---

### unlink not supported with compression

[Description]

An error occurred during execution of the application or command.

[System Processing]

Processing will be aborted.

[Action]

Check the message text and confirm that the application is written correctly and the command is being used correctly.

## 2.91.14 19413

---

### could not close compression stream

[Description]

An error occurred during execution of the application or command.

[System Processing]

Processing will be aborted.

[Action]

Check the message text and confirm that the application is written correctly and the command is being used correctly.

## 2.91.15 19414

---

### @1@: archive location "@2@" does not exist

[Description]

An error occurred during execution of the application or command.

[System Processing]

Processing will be aborted.

[Action]

Check the message text and confirm that the application is written correctly and the command is being used correctly.

## 2.91.16 19415

---

**@1@: file "@2@" would be removed**

[Description]

An error occurred during execution of the application or command.

[System Processing]

Processing will be aborted.

[Action]

Check the message text and confirm that the application is written correctly and the command is being used correctly.

## 2.91.17 19416

---

**@1@: ERROR: could not remove file "@2@" : @3@**

[Description]

An error occurred during execution of the application or command.

[System Processing]

Processing will be aborted.

[Action]

Check the message text and confirm that the application is written correctly and the command is being used correctly.

## 2.91.18 19417

---

**@1@: could not read archive location "@2@" : @3@**

[Description]

An error occurred during execution of the application or command.

[System Processing]

Processing will be aborted.

[Action]

Check the message text and confirm that the application is written correctly and the command is being used correctly.

## 2.91.19 19418

---

**@1@: could not close archive location "@2@" : @3@**

[Description]

An error occurred during execution of the application or command.

[System Processing]

Processing will be aborted.

[Action]

Check the message text and confirm that the application is written correctly and the command is being used correctly.

## 2.91.20 19419

---

---

**@1@: could not open archive location "@2@": @3@****[Description]**

An error occurred during execution of the application or command.

**[System Processing]**

Processing will be aborted.

**[Action]**

Check the message text and confirm that the application is written correctly and the command is being used correctly.

---

**2.91.21 19420**

---

**@1@: invalid file name argument****[Description]**

An error occurred during execution of the application or command.

**[System Processing]**

Processing will be aborted.

**[Action]**

Check the message text and confirm that the application is written correctly and the command is being used correctly.

---

**2.91.22 19421**

---

**failed to get system locale name for "@1@"****[Description]**

An error occurred during execution of the application or command.

**[System Processing]**

Processing will be aborted.

**[Action]**

Check the message text and confirm that the application is written correctly and the command is being used correctly.

---

**2.91.23 19422**

---

**@1@: must specify archive location****[Description]**

An error occurred during execution of the application or command.

**[System Processing]**

Processing will be aborted.

**[Action]**

Check the message text and confirm that the application is written correctly and the command is being used correctly.

---

**2.91.24 19423**

---

**@1@: must specify oldest kept WAL file**

[Description]

An error occurred during execution of the application or command.

[System Processing]

Processing will be aborted.

[Action]

Check the message text and confirm that the application is written correctly and the command is being used correctly.

---

## 2.91.25 19424

---

**@1@: too many command-line arguments**

[Description]

An error occurred during execution of the application or command.

[System Processing]

Processing will be aborted.

[Action]

Check the message text and confirm that the application is written correctly and the command is being used correctly.

---

## 2.91.26 19425

---

**This utility can only upgrade from PostgreSQL version 8.4 and later.**

[Description]

An error occurred during execution of the application or command.

[System Processing]

Processing will be aborted.

[Action]

Check the message text and confirm that the application is written correctly and the command is being used correctly.

---

## 2.91.27 19426

---

**This utility can only upgrade to PostgreSQL version @1@.**

[Description]

An error occurred during execution of the application or command.

[System Processing]

Processing will be aborted.

[Action]

Check the message text and confirm that the application is written correctly and the command is being used correctly.

---

## 2.91.28 19427

---

**This utility cannot be used to downgrade to older major PostgreSQL versions.**

[Description]

An error occurred during execution of the application or command.

[System Processing]

Processing will be aborted.

[Action]

Check the message text and confirm that the application is written correctly and the command is being used correctly.

---

## 2.91.29 19428

---

### Old cluster data and binary directories are from different major versions.

[Description]

An error occurred during execution of the application or command.

[System Processing]

Processing will be aborted.

[Action]

Check the message text and confirm that the application is written correctly and the command is being used correctly.

---

## 2.91.30 19429

---

### New cluster data and binary directories are from different major versions.

[Description]

An error occurred during execution of the application or command.

[System Processing]

Processing will be aborted.

[Action]

Check the message text and confirm that the application is written correctly and the command is being used correctly.

---

## 2.91.31 19430

---

### encodings for database "@1@" do not match: old "@2@", new "@3@"

[Description]

An error occurred during execution of the application or command.

[System Processing]

Processing will be aborted.

[Action]

Check the message text and confirm that the application is written correctly and the command is being used correctly.

---

## 2.91.32 19431

---

### lc\_collate values for database "@1@" do not match: old "@2@", new "@3@"

[Description]

An error occurred during execution of the application or command.

[System Processing]

Processing will be aborted.

[Action]

Check the message text and confirm that the application is written correctly and the command is being used correctly.

## 2.91.33 19432

---

**lc\_ctype values for database "@1@" do not match: old "@2@", new "@3@"**

[Description]

An error occurred during execution of the application or command.

[System Processing]

Processing will be aborted.

[Action]

Check the message text and confirm that the application is written correctly and the command is being used correctly.

## 2.91.34 19433

---

**New cluster database "@1@" is not empty**

[Description]

An error occurred during execution of the application or command.

[System Processing]

Processing will be aborted.

[Action]

Check the message text and confirm that the application is written correctly and the command is being used correctly.

## 2.91.35 19434

---

**could not open file "@1@": @2@**

[Description]

An error occurred during execution of the application or command.

[System Processing]

Processing will be aborted.

[Action]

Check the message text and confirm that the application is written correctly and the command is being used correctly.

## 2.91.36 19435

---

**could not add execute permission to file "@1@": @2@**

[Description]

An error occurred during execution of the application or command.

[System Processing]

Processing will be aborted.

[Action]

Check the message text and confirm that the application is written correctly and the command is being used correctly.



## 2.91.37 19436

---

### database user "@1@" is not the install user

[Description]

An error occurred during execution of the application or command.

[System Processing]

Processing will be aborted.

[Action]

Check the message text and confirm that the application is written correctly and the command is being used correctly.

## 2.91.38 19437

---

### could not determine the number of users

[Description]

An error occurred during execution of the application or command.

[System Processing]

Processing will be aborted.

[Action]

Check the message text and confirm that the application is written correctly and the command is being used correctly.

## 2.91.39 19438

---

### Only the install user can be defined in the new cluster.

[Description]

An error occurred during execution of the application or command.

[System Processing]

Processing will be aborted.

[Action]

Check the message text and confirm that the application is written correctly and the command is being used correctly.

## 2.91.40 19439

---

### The source cluster contains prepared transactions

[Description]

An error occurred during execution of the application or command.

[System Processing]

Processing will be aborted.

[Action]

Check the message text and confirm that the application is written correctly and the command is being used correctly.

## 2.91.41 19440

---

---

### The target cluster contains prepared transactions

[Description]

An error occurred during execution of the application or command.

[System Processing]

Processing will be aborted.

[Action]

Check the message text and confirm that the application is written correctly and the command is being used correctly.

---

## 2.91.42 19441

---

### The source cluster contains roles starting with "pg\_"

[Description]

An error occurred during execution of the application or command.

[System Processing]

Processing will be aborted.

[Action]

Check the message text and confirm that the application is written correctly and the command is being used correctly.

---

## 2.91.43 19442

---

### The target cluster contains roles starting with "pg\_"

[Description]

An error occurred during execution of the application or command.

[System Processing]

Processing will be aborted.

[Action]

Check the message text and confirm that the application is written correctly and the command is being used correctly.

---

## 2.91.44 19443

---

### failed to get the current locale

[Description]

An error occurred during execution of the application or command.

[System Processing]

Processing will be aborted.

[Action]

Check the message text and confirm that the application is written correctly and the command is being used correctly.

---

## 2.91.45 19444

---

### failed to restore old locale "@1@"

[Description]

An error occurred during execution of the application or command.

[System Processing]

Processing will be aborted.

[Action]

Check the message text and confirm that the application is written correctly and the command is being used correctly.

---

## 2.91.46 19445

---

### could not get control data using @1@: @2@

[Description]

An error occurred during execution of the application or command.

[System Processing]

Processing will be aborted.

[Action]

Check the message text and confirm that the application is written correctly and the command is being used correctly.

---

## 2.91.47 19446

---

### @1@: pg\_resetwal problem

[Description]

An error occurred during execution of the application or command.

[System Processing]

Processing will be aborted.

[Action]

Check the message text and confirm that the application is written correctly and the command is being used correctly.

---

## 2.91.48 19447

---

### @1@: controldata retrieval problem

[Description]

An error occurred during execution of the application or command.

[System Processing]

Processing will be aborted.

[Action]

Check the message text and confirm that the application is written correctly and the command is being used correctly.

---

## 2.91.49 19448

---

### The source cluster lacks some required control information:

[Description]

An error occurred during execution of the application or command.

[System Processing]

Processing will be aborted.

[Action]

Check the message text and confirm that the application is written correctly and the command is being used correctly.

---

## 2.91.50 19449

---

**The target cluster lacks some required control information:**

[Description]

An error occurred during execution of the application or command.

[System Processing]

Processing will be aborted.

[Action]

Check the message text and confirm that the application is written correctly and the command is being used correctly.

---

## 2.91.51 19450

---

**Cannot continue without required control information, terminating**

[Description]

An error occurred during execution of the application or command.

[System Processing]

Processing will be aborted.

[Action]

Check the message text and confirm that the application is written correctly and the command is being used correctly.

---

## 2.91.52 19451

---

**old and new pg\_controldata alignments are invalid or do not matchLikely one cluster is a 32-bit install, the other 64-bit**

[Description]

An error occurred during execution of the application or command.

[System Processing]

Processing will be aborted.

[Action]

Check the message text and confirm that the application is written correctly and the command is being used correctly.

---

## 2.91.53 19452

---

**old and new pg\_controldata block sizes are invalid or do not match**

[Description]

An error occurred during execution of the application or command.

[System Processing]

Processing will be aborted.

[Action]

Check the message text and confirm that the application is written correctly and the command is being used correctly.

## 2.91.54 19453

---

**old and new pg\_controldata maximum relation segment sizes are invalid or do not match**

[Description]

An error occurred during execution of the application or command.

[System Processing]

Processing will be aborted.

[Action]

Check the message text and confirm that the application is written correctly and the command is being used correctly.

## 2.91.55 19454

---

**old and new pg\_controldata WAL block sizes are invalid or do not match**

[Description]

An error occurred during execution of the application or command.

[System Processing]

Processing will be aborted.

[Action]

Check the message text and confirm that the application is written correctly and the command is being used correctly.

## 2.91.56 19455

---

**old and new pg\_controldata WAL segment sizes are invalid or do not match**

[Description]

An error occurred during execution of the application or command.

[System Processing]

Processing will be aborted.

[Action]

Check the message text and confirm that the application is written correctly and the command is being used correctly.

## 2.91.57 19456

---

**old and new pg\_controldata maximum identifier lengths are invalid or do not match**

[Description]

An error occurred during execution of the application or command.

[System Processing]

Processing will be aborted.

[Action]

Check the message text and confirm that the application is written correctly and the command is being used correctly.

## **2.91.58 19457**

---

### **old and new pg\_controldata maximum indexed columns are invalid or do not match**

[Description]

An error occurred during execution of the application or command.

[System Processing]

Processing will be aborted.

[Action]

Check the message text and confirm that the application is written correctly and the command is being used correctly.

## **2.91.59 19458**

---

### **old and new pg\_controldata maximum TOAST chunk sizes are invalid or do not match**

[Description]

An error occurred during execution of the application or command.

[System Processing]

Processing will be aborted.

[Action]

Check the message text and confirm that the application is written correctly and the command is being used correctly.

## **2.91.60 19459**

---

### **old and new pg\_controldata large-object chunk sizes are invalid or do not match**

[Description]

An error occurred during execution of the application or command.

[System Processing]

Processing will be aborted.

[Action]

Check the message text and confirm that the application is written correctly and the command is being used correctly.

## **2.91.61 19460**

---

### **old and new pg\_controldata date/time storage types do not match**

[Description]

An error occurred during execution of the application or command.

[System Processing]

Processing will be aborted.

[Action]

Check the message text and confirm that the application is written correctly and the command is being used correctly.

## 2.91.62 19461

---

### old cluster does not use data checksums but the new one does

[Description]

An error occurred during execution of the application or command.

[System Processing]

Processing will be aborted.

[Action]

Check the message text and confirm that the application is written correctly and the command is being used correctly.

## 2.91.63 19462

---

### old cluster uses data checksums but the new one does not

[Description]

An error occurred during execution of the application or command.

[System Processing]

Processing will be aborted.

[Action]

Check the message text and confirm that the application is written correctly and the command is being used correctly.

## 2.91.64 19463

---

### old and new cluster pg\_controldata checksum versions do not match

[Description]

An error occurred during execution of the application or command.

[System Processing]

Processing will be aborted.

[Action]

Check the message text and confirm that the application is written correctly and the command is being used correctly.

## 2.91.65 19464

---

### Unable to rename @1@ to @2@.

[Description]

An error occurred during execution of the application or command.

[System Processing]

Processing will be aborted.

[Action]

Check the message text and confirm that the application is written correctly and the command is being used correctly.

## 2.91.66 19465

---

---

### could not get pg\_ctl version data using @1@: @2@

#### [Description]

An error occurred during execution of the application or command.

#### [System Processing]

Processing will be aborted.

#### [Action]

Check the message text and confirm that the application is written correctly and the command is being used correctly.

---

## 2.91.67 19466

---

### could not get pg\_ctl version output from @1@

#### [Description]

An error occurred during execution of the application or command.

#### [System Processing]

Processing will be aborted.

#### [Action]

Check the message text and confirm that the application is written correctly and the command is being used correctly.

---

## 2.91.68 19467

---

### command too long

#### [Description]

An error occurred during execution of the application or command.

#### [System Processing]

Processing will be aborted.

#### [Action]

Check the message text and confirm that the application is written correctly and the command is being used correctly.

---

## 2.91.69 19468

---

### could not write to log file "@1@"

#### [Description]

An error occurred during execution of the application or command.

#### [System Processing]

Processing will be aborted.

#### [Action]

Check the message text and confirm that the application is written correctly and the command is being used correctly.

---

## 2.91.70 19469

---

### There were problems executing "@1@"



[Description]

An error occurred during execution of the application or command.

[System Processing]

Processing will be aborted.

[Action]

Check the message text and confirm that the application is written correctly and the command is being used correctly.

## 2.91.71 19470

---

**could not open file "@1@" for reading: @2@**

[Description]

An error occurred during execution of the application or command.

[System Processing]

Processing will be aborted.

[Action]

Check the message text and confirm that the application is written correctly and the command is being used correctly.

## 2.91.72 19471

---

**You must have read and write access in the current directory.**

[Description]

An error occurred during execution of the application or command.

[System Processing]

Processing will be aborted.

[Action]

Check the message text and confirm that the application is written correctly and the command is being used correctly.

## 2.91.73 19472

---

**check for "@1@" failed: @2@**

[Description]

An error occurred during execution of the application or command.

[System Processing]

Processing will be aborted.

[Action]

Check the message text and confirm that the application is written correctly and the command is being used correctly.

## 2.91.74 19473

---

**"@1@" is not a directory**

[Description]

An error occurred during execution of the application or command.

[System Processing]

Processing will be aborted.

[Action]

Check the message text and confirm that the application is written correctly and the command is being used correctly.

## 2.91.75 19474

---

### check for "@1@" failed: not a regular file

[Description]

An error occurred during execution of the application or command.

[System Processing]

Processing will be aborted.

[Action]

Check the message text and confirm that the application is written correctly and the command is being used correctly.

## 2.91.76 19475

---

### check for "@1@" failed: cannot read file (permission denied)

[Description]

An error occurred during execution of the application or command.

[System Processing]

Processing will be aborted.

[Action]

Check the message text and confirm that the application is written correctly and the command is being used correctly.

## 2.91.77 19476

---

### check for "@1@" failed: cannot execute (permission denied)

[Description]

An error occurred during execution of the application or command.

[System Processing]

Processing will be aborted.

[Action]

Check the message text and confirm that the application is written correctly and the command is being used correctly.

## 2.91.78 19477

---

### error while copying relation "@1@.@2@" : could not open file "@3@" : @4@

[Description]

An error occurred during execution of the application or command.

[System Processing]

Processing will be aborted.

[Action]

Check the message text and confirm that the application is written correctly and the command is being used correctly.

## 2.91.79 19478

---

**error while copying relation "@1@.@2@": could not create file "@3@": @4@**

[Description]

An error occurred during execution of the application or command.

[System Processing]

Processing will be aborted.

[Action]

Check the message text and confirm that the application is written correctly and the command is being used correctly.

## 2.91.80 19479

---

**error while copying relation "@1@.@2@": could not read file "@3@": @4@**

[Description]

An error occurred during execution of the application or command.

[System Processing]

Processing will be aborted.

[Action]

Check the message text and confirm that the application is written correctly and the command is being used correctly.

## 2.91.81 19480

---

**error while copying relation "@1@.@2@": could not write file "@3@": @4@**

[Description]

An error occurred during execution of the application or command.

[System Processing]

Processing will be aborted.

[Action]

Check the message text and confirm that the application is written correctly and the command is being used correctly.

## 2.91.82 19481

---

**error while copying relation "@1@.@2@" ("@3@" to "@4@"): @5@**

[Description]

An error occurred during execution of the application or command.

[System Processing]

Processing will be aborted.

[Action]

Check the message text and confirm that the application is written correctly and the command is being used correctly.

## 2.91.83 19482

---

**error while creating link for relation "@1@.@2@" ("@3@" to "@4@"): @5@**

[Description]

An error occurred during execution of the application or command.

[System Processing]

Processing will be aborted.

[Action]

Check the message text and confirm that the application is written correctly and the command is being used correctly.

## 2.91.84 19483

---

**error while copying file ("@1@" to "@2@"): could not open file "@3@": @4@**

[Description]

An error occurred during execution of the application or command.

[System Processing]

Processing will be aborted.

[Action]

Check the message text and confirm that the application is written correctly and the command is being used correctly.

## 2.91.85 19484

---

**error while copying file ("@1@" to "@2@"): could not create file "@3@": @4@**

[Description]

An error occurred during execution of the application or command.

[System Processing]

Processing will be aborted.

[Action]

Check the message text and confirm that the application is written correctly and the command is being used correctly.

## 2.91.86 19485

---

**error while copying file ("@1@" to "@2@"): could not read file "@3@": @4@**

[Description]

An error occurred during execution of the application or command.

[System Processing]

Processing will be aborted.

[Action]

Check the message text and confirm that the application is written correctly and the command is being used correctly.

## 2.91.87 19486

---

---

**error while copying file ("@1@" to "@2@"): could not write file "@3@": @4@****[Description]**

An error occurred during execution of the application or command.

**[System Processing]**

Processing will be aborted.

**[Action]**

Check the message text and confirm that the application is written correctly and the command is being used correctly.

---

**2.91.88 19487**

---

**error while copying file ("@1@" to "@2@"): @3@****[Description]**

An error occurred during execution of the application or command.

**[System Processing]**

Processing will be aborted.

**[Action]**

Check the message text and confirm that the application is written correctly and the command is being used correctly.

---

**2.91.89 19488**

---

**error while linking file ("@1@" to "@2@"): @3@****[Description]**

An error occurred during execution of the application or command.

**[System Processing]**

Processing will be aborted.

**[Action]**

Check the message text and confirm that the application is written correctly and the command is being used correctly.

---

**2.91.90 19489**

---

**error while copying relation "@1@.@2@": could not stat file "@3@": @4@****[Description]**

An error occurred during execution of the application or command.

**[System Processing]**

Processing will be aborted.

**[Action]**

Check the message text and confirm that the application is written correctly and the command is being used correctly.

---

**2.91.91 19490**

---

**error while copying relation "@1@.@2@": partial page found in file "@3@"**

[Description]

An error occurred during execution of the application or command.

[System Processing]

Processing will be aborted.

[Action]

Check the message text and confirm that the application is written correctly and the command is being used correctly.

## 2.91.92 19491

---

@1@

[Description]

An error occurred during execution of the application or command.

[System Processing]

Processing will be aborted.

[Action]

Check the message text and confirm that the application is written correctly and the command is being used correctly.

## 2.91.93 19492

---

**Remove the problem functions from the old cluster to continue.**

[Description]

An error occurred during execution of the application or command.

[System Processing]

Processing will be aborted.

[Action]

Check the message text and confirm that the application is written correctly and the command is being used correctly.

## 2.91.94 19493

---

**Checking for presence of required libraries**

[Description]

An error occurred during execution of the application or command.

[System Processing]

Processing will be aborted.

[Action]

Check the message text and confirm that the application is written correctly and the command is being used correctly.

## 2.91.95 19494

---

**could not load library "@1@": @2@**

[Description]

An error occurred during execution of the application or command.

[System Processing]

Processing will be aborted.

[Action]

Check the message text and confirm that the application is written correctly and the command is being used correctly.

---

## 2.91.96 19495

---

### Failed to match up old and new tables in database "@1@"

[Description]

An error occurred during execution of the application or command.

[System Processing]

Processing will be aborted.

[Action]

Check the message text and confirm that the application is written correctly and the command is being used correctly.

---

## 2.91.97 19496

---

### which is an index on "@1@.@2@"

[Description]

An error occurred during execution of the application or command.

[System Processing]

Processing will be aborted.

[Action]

Check the message text and confirm that the application is written correctly and the command is being used correctly.

---

## 2.91.98 19497

---

### which is an index on OID @1@

[Description]

An error occurred during execution of the application or command.

[System Processing]

Processing will be aborted.

[Action]

Check the message text and confirm that the application is written correctly and the command is being used correctly.

---

## 2.91.99 19498

---

### which is the TOAST table for "@1@.@2@"

[Description]

An error occurred during execution of the application or command.

[System Processing]

Processing will be aborted.

[Action]

Check the message text and confirm that the application is written correctly and the command is being used correctly.

## 2.91.100 19499

---

**which is the TOAST table for OID @1@**

[Description]

An error occurred during execution of the application or command.

[System Processing]

Processing will be aborted.

[Action]

Check the message text and confirm that the application is written correctly and the command is being used correctly.

## 2.92 Message Numbers Beginning with 19500

---

### 2.92.1 19500

---

**No match found in old cluster for new relation with OID @1@ in database "@2@": @3@**

[Description]

An error occurred during execution of the application or command.

[System Processing]

Processing will be aborted.

[Action]

Check the message text and confirm that the application is written correctly and the command is being used correctly.

### 2.92.2 19501

---

**No match found in new cluster for old relation with OID @1@ in database "@2@": @3@**

[Description]

An error occurred during execution of the application or command.

[System Processing]

Processing will be aborted.

[Action]

Check the message text and confirm that the application is written correctly and the command is being used correctly.

### 2.92.3 19502

---

**mappings for database "@1@":**

[Description]

An error occurred during execution of the application or command.



[System Processing]

Processing will be aborted.

[Action]

Check the message text and confirm that the application is written correctly and the command is being used correctly.

## 2.92.4 19503

---

[@1@.@2@: @3@ to @4@](#)

[Description]

An error occurred during execution of the application or command.

[System Processing]

Processing will be aborted.

[Action]

Check the message text and confirm that the application is written correctly and the command is being used correctly.

## 2.92.5 19505

---

[source databases:](#)

[Description]

An error occurred during execution of the application or command.

[System Processing]

Processing will be aborted.

[Action]

Check the message text and confirm that the application is written correctly and the command is being used correctly.

## 2.92.6 19506

---

[target databases:](#)

[Description]

An error occurred during execution of the application or command.

[System Processing]

Processing will be aborted.

[Action]

Check the message text and confirm that the application is written correctly and the command is being used correctly.

## 2.92.7 19507

---

[Database: @1@](#)

[Description]

An error occurred during execution of the application or command.

[System Processing]

Processing will be aborted.

[Action]

Check the message text and confirm that the application is written correctly and the command is being used correctly.

## 2.92.8 19508

---

**rename: @1@.@2@: relolid: @3@ reltblspace: @4@**

[Description]

An error occurred during execution of the application or command.

[System Processing]

Processing will be aborted.

[Action]

Check the message text and confirm that the application is written correctly and the command is being used correctly.

## 2.92.9 19509

---

**@1@: cannot be run as root**

[Description]

An error occurred during execution of the application or command.

[System Processing]

Processing will be aborted.

[Action]

Check the message text and confirm that the application is written correctly and the command is being used correctly.

## 2.92.10 19510

---

**invalid old port number**

[Description]

An error occurred during execution of the application or command.

[System Processing]

Processing will be aborted.

[Action]

Check the message text and confirm that the application is written correctly and the command is being used correctly.

## 2.92.11 19511

---

**invalid new port number**

[Description]

An error occurred during execution of the application or command.

[System Processing]

Processing will be aborted.

[Action]

Check the message text and confirm that the application is written correctly and the command is being used correctly.

## 2.92.12 19512

---

### Running in verbose mode

[Description]

An error occurred during execution of the application or command.

[System Processing]

Processing will be aborted.

[Action]

Check the message text and confirm that the application is written correctly and the command is being used correctly.

## 2.92.13 19513

---

### Try "@1@ --help" for more information.

[Description]

An error occurred during execution of the application or command.

[System Processing]

Processing will be aborted.

[Action]

Check the message text and confirm that the application is written correctly and the command is being used correctly.

## 2.92.14 19514

---

### old cluster binaries reside

[Description]

An error occurred during execution of the application or command.

[System Processing]

Processing will be aborted.

[Action]

Check the message text and confirm that the application is written correctly and the command is being used correctly.

## 2.92.15 19515

---

### new cluster binaries reside

[Description]

An error occurred during execution of the application or command.

[System Processing]

Processing will be aborted.

[Action]

Check the message text and confirm that the application is written correctly and the command is being used correctly.

## 2.92.16 19516

---

---

### old cluster data resides

[Description]

An error occurred during execution of the application or command.

[System Processing]

Processing will be aborted.

[Action]

Check the message text and confirm that the application is written correctly and the command is being used correctly.

---

## 2.92.17 19517

---

### new cluster data resides

[Description]

An error occurred during execution of the application or command.

[System Processing]

Processing will be aborted.

[Action]

Check the message text and confirm that the application is written correctly and the command is being used correctly.

---

## 2.92.18 19518

---

### could not determine current directory

[Description]

An error occurred during execution of the application or command.

[System Processing]

Processing will be aborted.

[Action]

Check the message text and confirm that the application is written correctly and the command is being used correctly.

---

## 2.92.19 19519

---

### cannot run pg\_upgrade from inside the new cluster data directory on Windows

[Description]

An error occurred during execution of the application or command.

[System Processing]

Processing will be aborted.

[Action]

Check the message text and confirm that the application is written correctly and the command is being used correctly.

---

## 2.92.20 19520

---

### pg\_upgrade upgrades a PostgreSQL cluster to a different major version.

[Description]

An error occurred during execution of the application or command.

[System Processing]

Processing will be aborted.

[Action]

Check the message text and confirm that the application is written correctly and the command is being used correctly.

## 2.92.21 19521

---

**Usage:**

[Description]

An error occurred during execution of the application or command.

[System Processing]

Processing will be aborted.

[Action]

Check the message text and confirm that the application is written correctly and the command is being used correctly.

## 2.92.22 19522

---

**pg\_upgrade [OPTION]...**

[Description]

An error occurred during execution of the application or command.

[System Processing]

Processing will be aborted.

[Action]

Check the message text and confirm that the application is written correctly and the command is being used correctly.

## 2.92.23 19523

---

**Options:**

[Description]

An error occurred during execution of the application or command.

[System Processing]

Processing will be aborted.

[Action]

Check the message text and confirm that the application is written correctly and the command is being used correctly.

## 2.92.24 19524

---

**-b, --old-bindir=BINDIR old cluster executable directory**

[Description]

An error occurred during execution of the application or command.

[System Processing]

Processing will be aborted.

[Action]

Check the message text and confirm that the application is written correctly and the command is being used correctly.

---

## 2.92.25 19525

---

**-B, --new-bindir=BINDIR new cluster executable directory**

[Description]

An error occurred during execution of the application or command.

[System Processing]

Processing will be aborted.

[Action]

Check the message text and confirm that the application is written correctly and the command is being used correctly.

---

## 2.92.26 19526

---

**-c, --check check clusters only, don't change any data**

[Description]

An error occurred during execution of the application or command.

[System Processing]

Processing will be aborted.

[Action]

Check the message text and confirm that the application is written correctly and the command is being used correctly.

---

## 2.92.27 19527

---

**-d, --old-datadir=DATADIR old cluster data directory**

[Description]

An error occurred during execution of the application or command.

[System Processing]

Processing will be aborted.

[Action]

Check the message text and confirm that the application is written correctly and the command is being used correctly.

---

## 2.92.28 19528

---

**-D, --new-datadir=DATADIR new cluster data directory**

[Description]

An error occurred during execution of the application or command.

[System Processing]

Processing will be aborted.

[Action]

Check the message text and confirm that the application is written correctly and the command is being used correctly.

## 2.92.29 19529

---

**-j, --jobs number of simultaneous processes or threads to use**

[Description]

An error occurred during execution of the application or command.

[System Processing]

Processing will be aborted.

[Action]

Check the message text and confirm that the application is written correctly and the command is being used correctly.

## 2.92.30 19530

---

**-k, --link link instead of copying files to new cluster**

[Description]

An error occurred during execution of the application or command.

[System Processing]

Processing will be aborted.

[Action]

Check the message text and confirm that the application is written correctly and the command is being used correctly.

## 2.92.31 19531

---

**-o, --old-options=OPTIONS old cluster options to pass to the server**

[Description]

An error occurred during execution of the application or command.

[System Processing]

Processing will be aborted.

[Action]

Check the message text and confirm that the application is written correctly and the command is being used correctly.

## 2.92.32 19532

---

**-O, --new-options=OPTIONS new cluster options to pass to the server**

[Description]

An error occurred during execution of the application or command.

[System Processing]

Processing will be aborted.

[Action]

Check the message text and confirm that the application is written correctly and the command is being used correctly.

## 2.92.33 19533

---

**-p, --old-port=PORT old cluster port number (default @1@)**

[Description]

An error occurred during execution of the application or command.

[System Processing]

Processing will be aborted.

[Action]

Check the message text and confirm that the application is written correctly and the command is being used correctly.

## 2.92.34 19534

---

**-P, --new-port=PORT new cluster port number (default @1@)**

[Description]

An error occurred during execution of the application or command.

[System Processing]

Processing will be aborted.

[Action]

Check the message text and confirm that the application is written correctly and the command is being used correctly.

## 2.92.35 19535

---

**-r, --retain retain SQL and log files after success**

[Description]

An error occurred during execution of the application or command.

[System Processing]

Processing will be aborted.

[Action]

Check the message text and confirm that the application is written correctly and the command is being used correctly.

## 2.92.36 19536

---

**-U, --username=NAME cluster superuser (default "@1@")**

[Description]

An error occurred during execution of the application or command.

[System Processing]

Processing will be aborted.

[Action]

Check the message text and confirm that the application is written correctly and the command is being used correctly.

## 2.92.37 19537

---



---

**-v, --verbose enable verbose internal logging****[Description]**

An error occurred during execution of the application or command.

**[System Processing]**

Processing will be aborted.

**[Action]**

Check the message text and confirm that the application is written correctly and the command is being used correctly.

---

**2.92.38 19538**

---

**-V, --version display version information, then exit****[Description]**

An error occurred during execution of the application or command.

**[System Processing]**

Processing will be aborted.

**[Action]**

Check the message text and confirm that the application is written correctly and the command is being used correctly.

---

**2.92.39 19539**

---

**-?, --help show this help, then exit****[Description]**

An error occurred during execution of the application or command.

**[System Processing]**

Processing will be aborted.

**[Action]**

Check the message text and confirm that the application is written correctly and the command is being used correctly.

---

**2.92.40 19540**

---

**Report bugs to <[pgsql-bugs@postgresql.org](mailto:pgsql-bugs@postgresql.org)>.****[Description]**

An error occurred during execution of the application or command.

**[System Processing]**

Processing will be aborted.

**[Action]**

Check the message text and confirm that the application is written correctly and the command is being used correctly.

---

**2.92.41 19541**

---

**Finding the real data directory for the source cluster**

[Description]

An error occurred during execution of the application or command.

[System Processing]

Processing will be aborted.

[Action]

Check the message text and confirm that the application is written correctly and the command is being used correctly.

---

## 2.92.42 19542

---

### Finding the real data directory for the target cluster

[Description]

An error occurred during execution of the application or command.

[System Processing]

Processing will be aborted.

[Action]

Check the message text and confirm that the application is written correctly and the command is being used correctly.

---

## 2.92.43 19543

---

### could not get data directory using @1@: @2@

[Description]

An error occurred during execution of the application or command.

[System Processing]

Processing will be aborted.

[Action]

Check the message text and confirm that the application is written correctly and the command is being used correctly.

---

## 2.92.44 19544

---

### could not read line @1@ from file "@2@": @3@

[Description]

An error occurred during execution of the application or command.

[System Processing]

Processing will be aborted.

[Action]

Check the message text and confirm that the application is written correctly and the command is being used correctly.

---

## 2.92.45 19545

---

### user-supplied old port number @1@ corrected to @2@

[Description]

An error occurred during execution of the application or command.

[System Processing]

Processing will be aborted.

[Action]

Check the message text and confirm that the application is written correctly and the command is being used correctly.

---

## 2.92.46 19546

---

**could not create worker process: @1@**

[Description]

An error occurred during execution of the application or command.

[System Processing]

Processing will be aborted.

[Action]

Check the message text and confirm that the application is written correctly and the command is being used correctly.

---

## 2.92.47 19547

---

**could not create worker thread: @1@**

[Description]

An error occurred during execution of the application or command.

[System Processing]

Processing will be aborted.

[Action]

Check the message text and confirm that the application is written correctly and the command is being used correctly.

---

## 2.92.48 19548

---

**child worker exited abnormally: @1@**

[Description]

An error occurred during execution of the application or command.

[System Processing]

Processing will be aborted.

[Action]

Check the message text and confirm that the application is written correctly and the command is being used correctly.

---

## 2.92.49 19549

---

**Setting next OID for new cluster**

[Description]

An error occurred during execution of the application or command.

[System Processing]

Processing will be aborted.

[Action]

Check the message text and confirm that the application is written correctly and the command is being used correctly.

## 2.92.50 19550

---

### Sync data directory to disk

[Description]

An error occurred during execution of the application or command.

[System Processing]

Processing will be aborted.

[Action]

Check the message text and confirm that the application is written correctly and the command is being used correctly.

## 2.92.51 19551

---

### @1@: could not find own program executable

[Description]

An error occurred during execution of the application or command.

[System Processing]

Processing will be aborted.

[Action]

Check the message text and confirm that the application is written correctly and the command is being used correctly.

## 2.92.52 19552

---

### Analyzing all rows in the new cluster

[Description]

An error occurred during execution of the application or command.

[System Processing]

Processing will be aborted.

[Action]

Check the message text and confirm that the application is written correctly and the command is being used correctly.

## 2.92.53 19553

---

### Freezing all rows in the new cluster

[Description]

An error occurred during execution of the application or command.

[System Processing]

Processing will be aborted.

[Action]

Check the message text and confirm that the application is written correctly and the command is being used correctly.

## 2.92.54 19554

---

### Restoring global objects in the new cluster

[Description]

An error occurred during execution of the application or command.

[System Processing]

Processing will be aborted.

[Action]

Check the message text and confirm that the application is written correctly and the command is being used correctly.

## 2.92.55 19555

---

### Restoring database schemas in the new cluster

[Description]

An error occurred during execution of the application or command.

[System Processing]

Processing will be aborted.

[Action]

Check the message text and confirm that the application is written correctly and the command is being used correctly.

## 2.92.56 19556

---

### Deleting files from new @1@

[Description]

An error occurred during execution of the application or command.

[System Processing]

Processing will be aborted.

[Action]

Check the message text and confirm that the application is written correctly and the command is being used correctly.

## 2.92.57 19557

---

### could not delete directory "@1@"

[Description]

An error occurred during execution of the application or command.

[System Processing]

Processing will be aborted.

[Action]

Check the message text and confirm that the application is written correctly and the command is being used correctly.

## 2.92.58 19558

---

---

### Copying old @1@ to new server

#### [Description]

An error occurred during execution of the application or command.

#### [System Processing]

Processing will be aborted.

#### [Action]

Check the message text and confirm that the application is written correctly and the command is being used correctly.

---

## 2.92.59 19559

---

### Setting next transaction ID and epoch for new cluster

#### [Description]

An error occurred during execution of the application or command.

#### [System Processing]

Processing will be aborted.

#### [Action]

Check the message text and confirm that the application is written correctly and the command is being used correctly.

---

## 2.92.60 19560

---

### Setting next multixact ID and offset for new cluster

#### [Description]

An error occurred during execution of the application or command.

#### [System Processing]

Processing will be aborted.

#### [Action]

Check the message text and confirm that the application is written correctly and the command is being used correctly.

---

## 2.92.61 19561

---

### Setting oldest multixact ID in new cluster

#### [Description]

An error occurred during execution of the application or command.

#### [System Processing]

Processing will be aborted.

#### [Action]

Check the message text and confirm that the application is written correctly and the command is being used correctly.

---

## 2.92.62 19562

---

### Resetting WAL archives

[Description]

An error occurred during execution of the application or command.

[System Processing]

Processing will be aborted.

[Action]

Check the message text and confirm that the application is written correctly and the command is being used correctly.

---

## 2.92.63 19563

---

### Setting frozenxid and minmxid counters in new cluster

[Description]

An error occurred during execution of the application or command.

[System Processing]

Processing will be aborted.

[Action]

Check the message text and confirm that the application is written correctly and the command is being used correctly.

---

## 2.92.64 19564

---

### Setting minmxid counter in new cluster

[Description]

An error occurred during execution of the application or command.

[System Processing]

Processing will be aborted.

[Action]

Check the message text and confirm that the application is written correctly and the command is being used correctly.

---

## 2.92.65 19565

---

### error while checking for existence of keystore file @1@

[Description]

An error occurred during execution of the application or command.

[System Processing]

Processing will be aborted.

[Action]

Check the message text and confirm that the application is written correctly and the command is being used correctly.

---

## 2.92.66 19566

---

### Linking user relation files

[Description]

An error occurred during execution of the application or command.

[System Processing]

Processing will be aborted.

[Action]

Check the message text and confirm that the application is written correctly and the command is being used correctly.

---

## 2.92.67 19567

---

### Copying user relation files

[Description]

An error occurred during execution of the application or command.

[System Processing]

Processing will be aborted.

[Action]

Check the message text and confirm that the application is written correctly and the command is being used correctly.

---

## 2.92.68 19568

---

### copying "@1@" to "@2@"

[Description]

An error occurred during execution of the application or command.

[System Processing]

Processing will be aborted.

[Action]

Check the message text and confirm that the application is written correctly and the command is being used correctly.

---

## 2.92.69 19569

---

### linking "@1@" to "@2@"

[Description]

An error occurred during execution of the application or command.

[System Processing]

Processing will be aborted.

[Action]

Check the message text and confirm that the application is written correctly and the command is being used correctly.

---

## 2.92.70 19570

---

### old database "@1@" not found in the new cluster

[Description]

An error occurred during execution of the application or command.

[System Processing]

Processing will be aborted.



[Action]

Check the message text and confirm that the application is written correctly and the command is being used correctly.

## 2.92.71 19571

---

**error while checking for file existence "@1@.@2@" ("@3@" to "@4@"): @5@**

[Description]

An error occurred during execution of the application or command.

[System Processing]

Processing will be aborted.

[Action]

Check the message text and confirm that the application is written correctly and the command is being used correctly.

## 2.92.72 19572

---

**rewriting "@1@" to "@2@"**

[Description]

An error occurred during execution of the application or command.

[System Processing]

Processing will be aborted.

[Action]

Check the message text and confirm that the application is written correctly and the command is being used correctly.

## 2.92.73 19573

---

**connection to database failed: @1@**

[Description]

An error occurred during execution of the application or command.

[System Processing]

Processing will be aborted.

[Action]

Check the message text and confirm that the application is written correctly and the command is being used correctly.

## 2.92.74 19574

---

**Failure, exiting**

[Description]

An error occurred during execution of the application or command.

[System Processing]

Processing will be aborted.

[Action]

Check the message text and confirm that the application is written correctly and the command is being used correctly.

## 2.92.75 19575

---

**executing: @1@**

[Description]

An error occurred during execution of the application or command.

[System Processing]

Processing will be aborted.

[Action]

Check the message text and confirm that the application is written correctly and the command is being used correctly.

## 2.92.76 19576

---

**SQL command failed@1@@2@**

[Description]

An error occurred during execution of the application or command.

[System Processing]

Processing will be aborted.

[Action]

Check the message text and confirm that the application is written correctly and the command is being used correctly.

## 2.92.77 19577

---

**could not open version file: @1@**

[Description]

An error occurred during execution of the application or command.

[System Processing]

Processing will be aborted.

[Action]

Check the message text and confirm that the application is written correctly and the command is being used correctly.

## 2.92.78 19578

---

**could not parse PG\_VERSION file from @1@**

[Description]

An error occurred during execution of the application or command.

[System Processing]

Processing will be aborted.

[Action]

Check the message text and confirm that the application is written correctly and the command is being used correctly.

## 2.92.79 19579

---

---

**connection to database failed: @1@****[Description]**

An error occurred during execution of the application or command.

**[System Processing]**

Processing will be aborted.

**[Action]**

Check the message text and confirm that the application is written correctly and the command is being used correctly.

---

**2.92.80 19580**

---

**pg\_ctl failed to start the source server, or connection failed****[Description]**

An error occurred during execution of the application or command.

**[System Processing]**

Processing will be aborted.

**[Action]**

Check the message text and confirm that the application is written correctly and the command is being used correctly.

---

**2.92.81 19581**

---

**pg\_ctl failed to start the target server, or connection failed****[Description]**

An error occurred during execution of the application or command.

**[System Processing]**

Processing will be aborted.

**[Action]**

Check the message text and confirm that the application is written correctly and the command is being used correctly.

---

**2.92.82 19582**

---

**out of memory****[Description]**

An error occurred during execution of the application or command.

**[System Processing]**

Processing will be aborted.

**[Action]**

Check the message text and confirm that the application is written correctly and the command is being used correctly.

---

**2.92.83 19583**

---

**libpq environment variable @1@ has a non-local server value: @2@**

[Description]

An error occurred during execution of the application or command.

[System Processing]

Processing will be aborted.

[Action]

Check the message text and confirm that the application is written correctly and the command is being used correctly.

---

## 2.92.84 19584

---

### tablespace directory "@1@" does not exist

[Description]

An error occurred during execution of the application or command.

[System Processing]

Processing will be aborted.

[Action]

Check the message text and confirm that the application is written correctly and the command is being used correctly.

---

## 2.92.85 19585

---

### could not stat tablespace directory "@1@": @2@

[Description]

An error occurred during execution of the application or command.

[System Processing]

Processing will be aborted.

[Action]

Check the message text and confirm that the application is written correctly and the command is being used correctly.

---

## 2.92.86 19586

---

### tablespace path "@1@" is not a directory

[Description]

An error occurred during execution of the application or command.

[System Processing]

Processing will be aborted.

[Action]

Check the message text and confirm that the application is written correctly and the command is being used correctly.

---

## 2.92.87 19587

---

### %-\*s

[Description]

An error occurred during execution of the application or command.

[System Processing]

Processing will be aborted.

[Action]

Check the message text and confirm that the application is written correctly and the command is being used correctly.

---

## 2.92.88 19588

---

**ok**

[Description]

An error occurred during execution of the application or command.

[System Processing]

Processing will be aborted.

[Action]

Check the message text and confirm that the application is written correctly and the command is being used correctly.

---

## 2.92.89 19589

---

**Checking for large objects**

[Description]

An error occurred during execution of the application or command.

[System Processing]

Processing will be aborted.

[Action]

Check the message text and confirm that the application is written correctly and the command is being used correctly.

---

## 2.92.90 19590

---

**warning**

[Description]

An error occurred during execution of the application or command.

[System Processing]

Processing will be aborted.

[Action]

Check the message text and confirm that the application is written correctly and the command is being used correctly.

---

## 2.92.91 19591

---

**Checking for incompatible "line" data type**

[Description]

An error occurred during execution of the application or command.

[System Processing]

Processing will be aborted.

[Action]

Check the message text and confirm that the application is written correctly and the command is being used correctly.

## 2.92.92 19592

---

### Checking for invalid "unknown" user columns

[Description]

An error occurred during execution of the application or command.

[System Processing]

Processing will be aborted.

[Action]

Check the message text and confirm that the application is written correctly and the command is being used correctly.

## 2.92.93 19593

---

### Checking for hash indexes

[Description]

An error occurred during execution of the application or command.

[System Processing]

Processing will be aborted.

[Action]

Check the message text and confirm that the application is written correctly and the command is being used correctly.

## 2.92.94 19594

---

### @1@: unexpected empty file "@2@"

[Description]

An error occurred during execution of the application or command.

[System Processing]

Processing will be aborted.

[Action]

Check the message text and confirm that the application is written correctly and the command is being used correctly.

## 2.92.95 19595

---

### @1@: pg\_control exists but is broken or wrong version; ignoring it

[Description]

An error occurred during execution of the application or command.

[System Processing]

Processing will be aborted.

[Action]

Check the message text and confirm that the application is written correctly and the command is being used correctly.

## 2.92.96 19596

---

**could not find file "@1@": @2@**

[Description]

An error occurred during execution of the application or command.

[System Processing]

Processing will be aborted.

[Action]

Check the message text and confirm that the application is written correctly and the command is being used correctly.

## 2.92.97 19597

---

**could not seek in log file @1@ to offset @2@: @3@**

[Description]

An error occurred during execution of the application or command.

[System Processing]

Processing will be aborted.

[Action]

Check the message text and confirm that the application is written correctly and the command is being used correctly.

## 2.92.98 19598

---

**could not read from log file @1@, offset @2@, length @3@: @4@**

[Description]

An error occurred during execution of the application or command.

[System Processing]

Processing will be aborted.

[Action]

Check the message text and confirm that the application is written correctly and the command is being used correctly.

## 2.92.99 19599

---

**@1@: no arguments specified**

[Description]

An error occurred during execution of the application or command.

[System Processing]

Processing will be aborted.

[Action]

Check the message text and confirm that the application is written correctly and the command is being used correctly.

## 2.93 Message Numbers Beginning with 19600

---

### 2.93.1 19600

---

**@1@: could not parse end WAL location "@2@"**

[Description]

An error occurred during execution of the application or command.

[System Processing]

Processing will be aborted.

[Action]

Check the message text and confirm that the application is written correctly and the command is being used correctly.

### 2.93.2 19601

---

**@1@: could not parse limit "@2@"**

[Description]

An error occurred during execution of the application or command.

[System Processing]

Processing will be aborted.

[Action]

Check the message text and confirm that the application is written correctly and the command is being used correctly.

### 2.93.3 19602

---

**@1@: resource manager "@2@" does not exist**

[Description]

An error occurred during execution of the application or command.

[System Processing]

Processing will be aborted.

[Action]

Check the message text and confirm that the application is written correctly and the command is being used correctly.

### 2.93.4 19603

---

**@1@: could not parse start WAL location "@2@"**

[Description]

An error occurred during execution of the application or command.

[System Processing]

Processing will be aborted.

[Action]

Check the message text and confirm that the application is written correctly and the command is being used correctly.



## 2.93.5 19604

---

### @1@: could not parse timeline "@2@"

#### [Description]

An error occurred during execution of the application or command.

#### [System Processing]

Processing will be aborted.

#### [Action]

Check the message text and confirm that the application is written correctly and the command is being used correctly.

## 2.93.6 19605

---

### @1@: could not parse "@2@" as a transaction ID

#### [Description]

An error occurred during execution of the application or command.

#### [System Processing]

Processing will be aborted.

#### [Action]

Check the message text and confirm that the application is written correctly and the command is being used correctly.

## 2.93.7 19606

---

### @1@: unrecognized argument to --stats: @2@

#### [Description]

An error occurred during execution of the application or command.

#### [System Processing]

Processing will be aborted.

#### [Action]

Check the message text and confirm that the application is written correctly and the command is being used correctly.

## 2.93.8 19607

---

### @1@: too many command-line arguments (first is "@2@")

#### [Description]

An error occurred during execution of the application or command.

#### [System Processing]

Processing will be aborted.

#### [Action]

Check the message text and confirm that the application is written correctly and the command is being used correctly.

## 2.93.9 19608

---

---

**@1@: path "@2@" could not be opened: @3@**

[Description]

An error occurred during execution of the application or command.

[System Processing]

Processing will be aborted.

[Action]

Check the message text and confirm that the application is written correctly and the command is being used correctly.

---

## 2.93.10 19609

---

**could not open directory "@1@": @2@**

[Description]

An error occurred during execution of the application or command.

[System Processing]

Processing will be aborted.

[Action]

Check the message text and confirm that the application is written correctly and the command is being used correctly.

---

## 2.93.11 19610

---

**could not open file "@1@"**

[Description]

An error occurred during execution of the application or command.

[System Processing]

Processing will be aborted.

[Action]

Check the message text and confirm that the application is written correctly and the command is being used correctly.

---

## 2.93.12 19611

---

**@1@: start WAL location @2@/@3@ is not inside file "@4@"**

[Description]

An error occurred during execution of the application or command.

[System Processing]

Processing will be aborted.

[Action]

Check the message text and confirm that the application is written correctly and the command is being used correctly.

---

## 2.93.13 19612

---

**ENDSEG @1@ is before STARTSEG @2@**

[Description]

An error occurred during execution of the application or command.

[System Processing]

Processing will be aborted.

[Action]

Check the message text and confirm that the application is written correctly and the command is being used correctly.

## 2.93.14 19613

---

**@1@: end WAL location @2@/@3@ is not inside file "@4@"**

[Description]

An error occurred during execution of the application or command.

[System Processing]

Processing will be aborted.

[Action]

Check the message text and confirm that the application is written correctly and the command is being used correctly.

## 2.93.15 19614

---

**@1@: no start WAL location given**

[Description]

An error occurred during execution of the application or command.

[System Processing]

Processing will be aborted.

[Action]

Check the message text and confirm that the application is written correctly and the command is being used correctly.

## 2.93.16 19615

---

**out of memory**

[Description]

An error occurred during execution of the application or command.

[System Processing]

Processing will be aborted.

[Action]

Check the message text and confirm that the application is written correctly and the command is being used correctly.

## 2.93.17 19616

---

**could not find a valid record after @1@/@2@**

[Description]

An error occurred during execution of the application or command.

[System Processing]

Processing will be aborted.

[Action]

Check the message text and confirm that the application is written correctly and the command is being used correctly.

## 2.93.18 19617

---

### error in WAL record at @1@/@2@: @3@

[Description]

An error occurred during execution of the application or command.

[System Processing]

Processing will be aborted.

[Action]

Check the message text and confirm that the application is written correctly and the command is being used correctly.

## 2.93.19 19618

---

### cannot set system attribute "@1@"

[Description]

An error occurred during execution of the application or command.

[System Processing]

Processing will be aborted.

[Action]

Check the message text and confirm that the application is written correctly and the command is being used correctly.

## 2.93.20 19619

---

### function "@1@" is in the wrong language

[Description]

An error occurred during execution of the application or command.

[System Processing]

Processing will be aborted.

[Action]

Check the message text and confirm that the application is written correctly and the command is being used correctly.

## 2.93.21 19620

---

### function "@1@" must not be SECURITY DEFINER

[Description]

An error occurred during execution of the application or command.

[System Processing]

Processing will be aborted.

[Action]

Check the message text and confirm that the application is written correctly and the command is being used correctly.

## 2.93.22 19621

---

### set-valued function called in context that cannot accept a set

[Description]

An error occurred during execution of the application or command.

[System Processing]

Processing will be aborted.

[Action]

Check the message text and confirm that the application is written correctly and the command is being used correctly.

## 2.93.23 19622

---

### column name/value list must have even number of elements

[Description]

An error occurred during execution of the application or command.

[System Processing]

Processing will be aborted.

[Action]

Check the message text and confirm that the application is written correctly and the command is being used correctly.

## 2.93.24 19623

---

### column name/value list contains nonexistent column name "@1@"

[Description]

An error occurred during execution of the application or command.

[System Processing]

Processing will be aborted.

[Action]

Check the message text and confirm that the application is written correctly and the command is being used correctly.

## 2.93.25 19624

---

### cannot set system attribute "@1@"

[Description]

An error occurred during execution of the application or command.

[System Processing]

Processing will be aborted.

[Action]

Check the message text and confirm that the application is written correctly and the command is being used correctly.

## 2.93.26 19625

---

### malformed record literal: "@1@"

#### [Description]

An error occurred during execution of the application or command.

#### [System Processing]

Processing will be aborted.

#### [Action]

Check the message text and confirm that the application is written correctly and the command is being used correctly.

## 2.93.27 19626

---

### number of array dimensions exceeds the maximum allowed (@1@)

#### [Description]

An error occurred during execution of the application or command.

#### [System Processing]

Processing will be aborted.

#### [Action]

Check the message text and confirm that the application is written correctly and the command is being used correctly.

## 2.93.28 19627

---

### could not determine sequence length for function return value

#### [Description]

An error occurred during execution of the application or command.

#### [System Processing]

Processing will be aborted.

#### [Action]

Check the message text and confirm that the application is written correctly and the command is being used correctly.

## 2.93.29 19628

---

### array size exceeds the maximum allowed

#### [Description]

An error occurred during execution of the application or command.

#### [System Processing]

Processing will be aborted.

#### [Action]

Check the message text and confirm that the application is written correctly and the command is being used correctly.

## 2.93.30 19629

---

---

### wrong length of inner sequence: has length @1@, but @2@ was expected

[Description]

An error occurred during execution of the application or command.

[System Processing]

Processing will be aborted.

[Action]

Check the message text and confirm that the application is written correctly and the command is being used correctly.

---

## 2.93.31 19630

---

### malformed SCRAM message (empty message)

[Description]

An error occurred during execution of the application or command.

[System Processing]

Processing will be aborted.

[Action]

Check the message text and confirm that the application is written correctly and the command is being used correctly.

---

## 2.93.32 19631

---

### malformed SCRAM message (length mismatch)

[Description]

An error occurred during execution of the application or command.

[System Processing]

Processing will be aborted.

[Action]

Check the message text and confirm that the application is written correctly and the command is being used correctly.

---

## 2.93.33 19632

---

### incorrect server signature

[Description]

An error occurred during execution of the application or command.

[System Processing]

Processing will be aborted.

[Action]

Check the message text and confirm that the application is written correctly and the command is being used correctly.

---

## 2.93.34 19633

---

### invalid SCRAM exchange state

[Description]

An error occurred during execution of the application or command.

[System Processing]

Processing will be aborted.

[Action]

Check the message text and confirm that the application is written correctly and the command is being used correctly.

## 2.93.35 19634

---

### malformed SCRAM message (attribute "@1@" expected)

[Description]

An error occurred during execution of the application or command.

[System Processing]

Processing will be aborted.

[Action]

Check the message text and confirm that the application is written correctly and the command is being used correctly.

## 2.93.36 19635

---

### malformed SCRAM message (expected character "=" for attribute "@1@")

[Description]

An error occurred during execution of the application or command.

[System Processing]

Processing will be aborted.

[Action]

Check the message text and confirm that the application is written correctly and the command is being used correctly.

## 2.93.37 19636

---

### could not generate nonce

[Description]

An error occurred during execution of the application or command.

[System Processing]

Processing will be aborted.

[Action]

Check the message text and confirm that the application is written correctly and the command is being used correctly.

## 2.93.38 19637

---

### invalid SCRAM response (nonce mismatch)

[Description]

An error occurred during execution of the application or command.



[System Processing]

Processing will be aborted.

[Action]

Check the message text and confirm that the application is written correctly and the command is being used correctly.

## 2.93.39 19638

---

### malformed SCRAM message (invalid iteration count)

[Description]

An error occurred during execution of the application or command.

[System Processing]

Processing will be aborted.

[Action]

Check the message text and confirm that the application is written correctly and the command is being used correctly.

## 2.93.40 19639

---

### malformed SCRAM message (garbage at end of server-first-message)

[Description]

An error occurred during execution of the application or command.

[System Processing]

Processing will be aborted.

[Action]

Check the message text and confirm that the application is written correctly and the command is being used correctly.

## 2.93.41 19640

---

### error received from server in SCRAM exchange: @1@

[Description]

An error occurred during execution of the application or command.

[System Processing]

Processing will be aborted.

[Action]

Check the message text and confirm that the application is written correctly and the command is being used correctly.

## 2.93.42 19641

---

### malformed SCRAM message (garbage at end of server-final-message)

[Description]

An error occurred during execution of the application or command.

[System Processing]

Processing will be aborted.

[Action]

Check the message text and confirm that the application is written correctly and the command is being used correctly.

## 2.93.43 19642

---

### malformed SCRAM message (invalid server signature)

[Description]

An error occurred during execution of the application or command.

[System Processing]

Processing will be aborted.

[Action]

Check the message text and confirm that the application is written correctly and the command is being used correctly.

## 2.93.44 19643

---

### out of memory allocating SSPI buffer (@1@)

[Description]

An error occurred during execution of the application or command.

[System Processing]

Processing will be aborted.

[Action]

Check the message text and confirm that the application is written correctly and the command is being used correctly.

## 2.93.45 19644

---

### duplicate SSPI authentication request

[Description]

An error occurred during execution of the application or command.

[System Processing]

Processing will be aborted.

[Action]

Check the message text and confirm that the application is written correctly and the command is being used correctly.

## 2.93.46 19645

---

### duplicate SASL authentication request

[Description]

An error occurred during execution of the application or command.

[System Processing]

Processing will be aborted.

[Action]

Check the message text and confirm that the application is written correctly and the command is being used correctly.

## 2.93.47 19646

---

### none of the server's SASL authentication mechanisms are supported

[Description]

An error occurred during execution of the application or command.

[System Processing]

Processing will be aborted.

[Action]

Check the message text and confirm that the application is written correctly and the command is being used correctly.

## 2.93.48 19647

---

### out of memory allocating SASL buffer (@1@)

[Description]

An error occurred during execution of the application or command.

[System Processing]

Processing will be aborted.

[Action]

Check the message text and confirm that the application is written correctly and the command is being used correctly.

## 2.93.49 19648

---

### AuthenticationSASLFinal received from server, but SASL authentication was not completed

[Description]

An error occurred during execution of the application or command.

[System Processing]

Processing will be aborted.

[Action]

Check the message text and confirm that the application is written correctly and the command is being used correctly.

## 2.93.50 19649

---

### unexpected shape of result set returned for SHOW

[Description]

An error occurred during execution of the application or command.

[System Processing]

Processing will be aborted.

[Action]

Check the message text and confirm that the application is written correctly and the command is being used correctly.

## 2.93.51 19650

---

---

### password\_encryption value too long

#### [Description]

An error occurred during execution of the application or command.

#### [System Processing]

Processing will be aborted.

#### [Action]

Check the message text and confirm that the application is written correctly and the command is being used correctly.

---

## 2.93.52 19651

---

### unrecognized password encryption algorithm "@1@"

#### [Description]

An error occurred during execution of the application or command.

#### [System Processing]

Processing will be aborted.

#### [Action]

Check the message text and confirm that the application is written correctly and the command is being used correctly.

---

## 2.93.53 19652

---

### could not match @1@ host names to @2@ hostaddrs

#### [Description]

An error occurred during execution of the application or command.

#### [System Processing]

Processing will be aborted.

#### [Action]

Check the message text and confirm that the application is written correctly and the command is being used correctly.

---

## 2.93.54 19653

---

### could not match @1@ port numbers to @2@ hosts

#### [Description]

An error occurred during execution of the application or command.

#### [System Processing]

Processing will be aborted.

#### [Action]

Check the message text and confirm that the application is written correctly and the command is being used correctly.

---

## 2.93.55 19654

---

### invalid target\_session\_attrs value: "@1@"

[Description]

An error occurred during execution of the application or command.

[System Processing]

Processing will be aborted.

[Action]

Check the message text and confirm that the application is written correctly and the command is being used correctly.

## 2.93.56 19655

---

### invalid target\_server value: "@1@"

[Description]

An error occurred during execution of the application or command.

[System Processing]

Processing will be aborted.

[Action]

Check the message text and confirm that the application is written correctly and the command is being used correctly.

## 2.93.57 19656

---

### could not parse network address "@1@": @2@

[Description]

An error occurred during execution of the application or command.

[System Processing]

Processing will be aborted.

[Action]

Check the message text and confirm that the application is written correctly and the command is being used correctly.

## 2.93.58 19657

---

### PGresult cannot support more than INT\_MAX tuples

[Description]

An error occurred during execution of the application or command.

[System Processing]

Processing will be aborted.

[Action]

Check the message text and confirm that the application is written correctly and the command is being used correctly.

## 2.93.59 19658

---

### size\_t overflow

[Description]

An error occurred during execution of the application or command.

[System Processing]

Processing will be aborted.

[Action]

Check the message text and confirm that the application is written correctly and the command is being used correctly.

## 2.93.60 19659

---

### cannot pass more than @1@ arguments to a function

[Description]

An error occurred during execution of the application or command.

[System Processing]

Processing will be aborted.

[Action]

Check the message text and confirm that the application is written correctly and the command is being used correctly.

## 2.93.61 19660

---

### set-valued function called in context that cannot accept a set

[Description]

An error occurred during execution of the application or command.

[System Processing]

Processing will be aborted.

[Action]

Check the message text and confirm that the application is written correctly and the command is being used correctly.

## 2.93.62 19661

---

### More details may be available in the server log.

[Description]

An error occurred during execution of the application or command.

[System Processing]

Processing will be aborted.

[Action]

Check the message text and confirm that the application is written correctly and the command is being used correctly.

## 2.93.63 19662

---

### Kill all remaining database processes and restart the database.

[Description]

An error occurred during execution of the application or command.

[System Processing]

Processing will be aborted.

[Action]

Check the message text and confirm that the application is written correctly and the command is being used correctly.

## 2.93.64 19663

---

### **deadlock detected**

[Description]

An error occurred during execution of the application or command.

[System Processing]

Processing will be aborted.

[Action]

Check the message text and confirm that the application is written correctly and the command is being used correctly.

## 2.93.65 19664

---

### **VCI parallel execution is blocked by other operation.**

[Description]

An error occurred during execution of the application or command.

[System Processing]

Processing will be aborted.

[Action]

Check the message text and confirm that the application is written correctly and the command is being used correctly.

## 2.93.66 19665

---

### **not enough maximum share memory for parallel query (@1@ bytes requested)**

[Description]

An error occurred during execution of the application or command.

[System Processing]

Processing will be aborted.

[Action]

Check the message text and confirm that the application is written correctly and the command is being used correctly.

## 2.93.67 19666

---

### **You possibly need to raise the configuration parameter "vci.shared\_work\_mem" value to be at least @1@kB.**

[Description]

An error occurred during execution of the application or command.

[System Processing]

Processing will be aborted.

[Action]

Check the message text and confirm that the application is written correctly and the command is being used correctly.

## 2.93.68 19667

---

**You may need to increase max\_worker\_processes.**

[Description]

An error occurred during execution of the application or command.

[System Processing]

Processing will be aborted.

[Action]

Check the message text and confirm that the application is written correctly and the command is being used correctly.

## 2.93.69 19669

---

**Failed on request of size @1 @.**

[Description]

Supplementary information was output.

[System Processing]

None.

[Action]

Refer to this message together with the message that was output immediately beforehand.

## 2.93.70 19670

---

**failed to shm\_open()**

[Description]

An error occurred during execution of the application or command.

[System Processing]

Processing will be aborted.

[Action]

Check the message text and confirm that the application is written correctly and the command is being used correctly.

## 2.93.71 19671

---

**could not open file "@1@": @2@**

[Description]

Supplementary information was output.

[System Processing]

None.

[Action]

Refer to this message together with the message that was output immediately beforehand.



## 2.93.72 19672

---

### could not get handle of the kernel module : error code @1@

[Description]

An error occurred during execution of the application or command.

[System Processing]

Processing will be aborted.

[Action]

Check the message text and confirm that the application is written correctly and the command is being used correctly.

## 2.93.73 19673

---

### the relation is not exist

[Description]

An error occurred during execution of the application or command.

[System Processing]

Processing will be aborted.

[Action]

Check the message text and confirm that the application is written correctly and the command is being used correctly.

## 2.93.74 19674

---

### access method "@1@" does not work with partitioned tables

[Description]

An error occurred during execution of the application or command.

[System Processing]

Processing will be aborted.

[Action]

Check the message text and confirm that the application is written correctly and the command is being used correctly.

## 2.93.75 19675

---

### The "vci\_column\_ids" option cannot be used without "ctid" column

[Description]

An error occurred during execution of the application or command.

[System Processing]

Processing will be aborted.

[Action]

Check the message text and confirm that the application is written correctly and the command is being used correctly.

## 2.93.76 19676

---

---

### VCI failed to catch up with dropped columns in table

[Description]

An error occurred during execution of the application or command.

[System Processing]

Processing will be aborted.

[Action]

Check the message text and confirm that the application is written correctly and the command is being used correctly.

---

## 2.93.77 19677

---

### Automatically recreated "CREATE INDEX" is corrupt. Please recreate VCI by "vci\_create()" function.

[Description]

An error occurred during execution of the application or command.

[System Processing]

Processing will be aborted.

[Action]

Check the message text and confirm that the application is written correctly and the command is being used correctly.

---

## 2.94 Message Numbers Beginning with 20000

---

### 2.94.1 20000

---

#### listagg\_transfn called in non-aggregate context

[Description]

An error occurred.

[System Processing]

Processing will be aborted.

[Action]

To investigate the cause of the occurrence from the message, and remove cause.

---

### 2.94.2 20002

---

#### median4\_transfn called in non-aggregate context

[Description]

An error occurred.

[System Processing]

Processing will be aborted.

[Action]

To investigate the cause of the occurrence from the message, and remove cause.

### 2.94.3 20003

---

#### lock request error

[Description]

An error occurred.

[System Processing]

Processing will be aborted.

[Action]

To investigate the cause of the occurrence from the message, and remove cause.

### 2.94.4 20004

---

#### event registration error

[Description]

An error occurred.

[System Processing]

Processing will be aborted.

[Action]

To investigate the cause of the occurrence from the message, and remove cause.

### 2.94.5 20005

---

#### event name is NULL

[Description]

An error occurred.

[System Processing]

Processing will be aborted.

[Action]

To investigate the cause of the occurrence from the message, and remove cause.

### 2.94.6 20006

---

#### feature not supported

[Description]

An error occurred.

[System Processing]

Processing will be aborted.

[Action]

To investigate the cause of the occurrence from the message, and remove cause.

### 2.94.7 20007

---

---

**not called by trigger manager****[Description]**

An error occurred.

**[System Processing]**

Processing will be aborted.

**[Action]**

To investigate the cause of the occurrence from the message, and remove cause.

---

**2.94.8 20008**

---

**not called on valid event****[Description]**

An error occurred.

**[System Processing]**

Processing will be aborted.

**[Action]**

To investigate the cause of the occurrence from the message, and remove cause.

---

**2.94.9 20009**

---

**SPI\_connect failed****[Description]**

An error occurred.

**[System Processing]**

Processing will be aborted.

**[Action]**

To investigate the cause of the occurrence from the message, and remove cause.

---

**2.94.10 20010**

---

**not called with valid relation****[Description]**

An error occurred.

**[System Processing]**

Processing will be aborted.

**[Action]**

To investigate the cause of the occurrence from the message, and remove cause.

---

**2.94.11 20011**

---

**attribute event not found**

[Description]

An error occurred.

[System Processing]

Processing will be aborted.

[Action]

To investigate the cause of the occurrence from the message, and remove cause.

---

## 2.94.12 20012

---

### attribute message not found

[Description]

An error occurred.

[System Processing]

Processing will be aborted.

[Action]

To investigate the cause of the occurrence from the message, and remove cause.

---

## 2.94.13 20013

---

### SPI\_prepare failed

[Description]

An error occurred.

[System Processing]

Processing will be aborted.

[Action]

To investigate the cause of the occurrence from the message, and remove cause.

---

## 2.94.14 20014

---

### can't execute sql

[Description]

An error occurred.

[System Processing]

Processing will be aborted.

[Action]

To investigate the cause of the occurrence from the message, and remove cause.

---

## 2.94.15 20015

---

### SPI execute error

[Description]

An error occurred.

[System Processing]

Processing will be aborted.

[Action]

To investigate the cause of the occurrence from the message, and remove cause.

## 2.94.16 20016

---

### invalid value for @1@

[Description]

An error occurred.

[System Processing]

Processing will be aborted.

[Action]

To investigate the cause of the occurrence from the message, and remove cause.

## 2.94.17 20017

---

### date out of range

[Description]

An error occurred.

[System Processing]

Processing will be aborted.

[Action]

To investigate the cause of the occurrence from the message, and remove cause.

## 2.94.18 20018

---

### timestamp out of range

[Description]

An error occurred.

[System Processing]

Processing will be aborted.

[Action]

To investigate the cause of the occurrence from the message, and remove cause.

## 2.94.19 20019

---

### invalid cursor number

[Description]

An error occurred.

[System Processing]

Processing will be aborted.

[Action]

To investigate the cause of the occurrence from the message, and remove cause.

## 2.94.20 20020

---

### failed to execute SQL statement

[Description]

An error occurred.

[System Processing]

Processing will be aborted.

[Action]

To investigate the cause of the occurrence from the message, and remove cause.

## 2.94.21 20021

---

### SQL is empty string

[Description]

An error occurred.

[System Processing]

Processing will be aborted.

[Action]

To investigate the cause of the occurrence from the message, and remove cause.

## 2.94.22 20022

---

### host variable name "@1@" is too long

[Description]

An error occurred.

[System Processing]

Processing will be aborted.

[Action]

To investigate the cause of the occurrence from the message, and remove cause.

## 2.94.23 20023

---

### host variable name is NULL

[Description]

An error occurred.

[System Processing]

Processing will be aborted.

[Action]

To investigate the cause of the occurrence from the message, and remove cause.

## 2.94.24 20024

---

### no statement parsed

[Description]

An error occurred.

[System Processing]

Processing will be aborted.

[Action]

To investigate the cause of the occurrence from the message, and remove cause.

## 2.94.25 20025

---

### host variable does not exist

[Description]

An error occurred.

[System Processing]

Processing will be aborted.

[Action]

To investigate the cause of the occurrence from the message, and remove cause.

## 2.94.26 20026

---

### invalid length for host variable name

[Description]

An error occurred.

[System Processing]

Processing will be aborted.

[Action]

To investigate the cause of the occurrence from the message, and remove cause.

## 2.94.27 20027

---

### invalid length for variable character string

[Description]

An error occurred.

[System Processing]

Processing will be aborted.

[Action]

To investigate the cause of the occurrence from the message, and remove cause.

## 2.94.28 20028

---



---

**not all variables bound****[Description]**

An error occurred.

**[System Processing]**

Processing will be aborted.

**[Action]**

To investigate the cause of the occurrence from the message, and remove cause.

---

**2.94.29 20029**

---

**no statement execute****[Description]**

An error occurred.

**[System Processing]**

Processing will be aborted.

**[Action]**

To investigate the cause of the occurrence from the message, and remove cause.

---

**2.94.30 20030**

---

**not supported data type****[Description]**

An error occurred.

**[System Processing]**

Processing will be aborted.

**[Action]**

To investigate the cause of the occurrence from the message, and remove cause.

---

**2.94.31 20031**

---

**mismatch column\_value data type and define\_column data type****[Description]**

An error occurred.

**[System Processing]**

Processing will be aborted.

**[Action]**

To investigate the cause of the occurrence from the message, and remove cause.

---

**2.94.32 20032**

---

**mismatch select data type and define\_column data type**

[Description]

An error occurred.

[System Processing]

Processing will be aborted.

[Action]

To investigate the cause of the occurrence from the message, and remove cause.

## 2.94.33 20033

---

@1@

[Description]

An error occurred.

[System Processing]

Processing will be aborted.

[Action]

To investigate the cause of the occurrence from the message, and remove cause.

## 2.94.34 20034

---

invalid parameter

[Description]

An error occurred.

[System Processing]

Processing will be aborted.

[Action]

To investigate the cause of the occurrence from the message, and remove cause.

## 2.94.35 20035

---

null value not allowed

[Description]

An error occurred.

[System Processing]

Processing will be aborted.

[Action]

To investigate the cause of the occurrence from the message, and remove cause.

## 2.94.36 20036

---

invalid encoding name "@1@"

[Description]

An error occurred.

[System Processing]

Processing will be aborted.

[Action]

To investigate the cause of the occurrence from the message, and remove cause.

## 2.94.37 20037

---

**program limit exceeded**

[Description]

An error occurred.

[System Processing]

Processing will be aborted.

[Action]

To investigate the cause of the occurrence from the message, and remove cause.

## 2.94.38 20038

---

**no data found**

[Description]

An error occurred.

[System Processing]

Processing will be aborted.

[Action]

To investigate the cause of the occurrence from the message, and remove cause.

## 2.94.39 20039

---

**SPI\_prepare\_failed**

[Description]

An error occurred.

[System Processing]

Processing will be aborted.

[Action]

To investigate the cause of the occurrence from the message, and remove cause.

## 2.94.40 20040

---

**start\_line must be positive (@1@ passed)**

[Description]

An error occurred.

[System Processing]

Processing will be aborted.

[Action]

To investigate the cause of the occurrence from the message, and remove cause.

## 2.94.41 20041

---

### end\_line must be positive (@1@ passed)

[Description]

An error occurred.

[System Processing]

Processing will be aborted.

[Action]

To investigate the cause of the occurrence from the message, and remove cause.

## 2.94.42 20042

---

### return type must be a row type

[Description]

An error occurred.

[System Processing]

Processing will be aborted.

[Action]

To investigate the cause of the occurrence from the message, and remove cause.

## 2.94.43 20043

---

### failed to retrieve the default LC\_COLLATE value

[Description]

An error occurred.

[System Processing]

Processing will be aborted.

[Action]

To investigate the cause of the occurrence from the message, and remove cause.

## 2.94.44 20044

---

### failed to set the requested LC\_COLLATE value [@1@]

[Description]

An error occurred.

[System Processing]

Processing will be aborted.

[Action]

To investigate the cause of the occurrence from the message, and remove cause.

## 2.94.45 20045

---

### failed to set back the default LC\_COLLATE value [!@!]

[Description]

An error occurred.

[System Processing]

Processing will be aborted.

[Action]

To investigate the cause of the occurrence from the message, and remove cause.

## 2.94.46 20046

---

### unknown format

[Description]

An error occurred.

[System Processing]

Processing will be aborted.

[Action]

To investigate the cause of the occurrence from the message, and remove cause.

## 2.94.47 20047

---

### function is called from invalid context

[Description]

An error occurred.

[System Processing]

Processing will be aborted.

[Action]

To investigate the cause of the occurrence from the message, and remove cause.

## 2.94.48 20048

---

### argument is NULL

[Description]

An error occurred.

[System Processing]

Processing will be aborted.

[Action]

To investigate the cause of the occurrence from the message, and remove cause.

## 2.94.49 20049

---

---

### out of memory

#### [Description]

There was insufficient free space in the server's memory during execution of the application.

#### [System Processing]

Processing will be aborted.

#### [Action]

Estimate memory usage and take the following action:

- If the number of simultaneous connections from client applications is high, reduce it.
- If the number of simultaneous SQL executions is high, reduce it.

---

## 2.94.50 20050

---

### insufficient privilege

#### [Description]

An error occurred.

#### [System Processing]

Processing will be aborted.

#### [Action]

To investigate the cause of the occurrence from the message, and remove cause.

---

## 2.94.51 20051

---

### datatype mismatch

#### [Description]

An error occurred.

#### [System Processing]

Processing will be aborted.

#### [Action]

To investigate the cause of the occurrence from the message, and remove cause.

---

## 2.94.52 20052

---

### unexpected type: @1@

#### [Description]

An error occurred.

#### [System Processing]

Processing will be aborted.

#### [Action]

To investigate the cause of the occurrence from the message, and remove cause.

## 2.94.53 20053

---

### pipe name is NULL

[Description]

An error occurred.

[System Processing]

Processing will be aborted.

[Action]

To investigate the cause of the occurrence from the message, and remove cause.

## 2.94.54 20054

---

### pipe creation error

[Description]

An error occurred.

[System Processing]

Processing will be aborted.

[Action]

To investigate the cause of the occurrence from the message, and remove cause.

## 2.94.55 20055

---

### message is NULL

[Description]

An error occurred.

[System Processing]

Processing will be aborted.

[Action]

To investigate the cause of the occurrence from the message, and remove cause.

## 2.94.56 20056

---

### could not determine data type of input

[Description]

An error occurred.

[System Processing]

Processing will be aborted.

[Action]

To investigate the cause of the occurrence from the message, and remove cause.

## 2.94.57 20057

---

---

### unknown equal operand for datatype

[Description]

An error occurred.

[System Processing]

Processing will be aborted.

[Action]

To investigate the cause of the occurrence from the message, and remove cause.

---

## 2.94.58 20058

---

### cannot set range to negative number

[Description]

An error occurred.

[System Processing]

Processing will be aborted.

[Action]

To investigate the cause of the occurrence from the message, and remove cause.

---

## 2.94.59 20059

---

### date is out of range

[Description]

An error occurred.

[System Processing]

Processing will be aborted.

[Action]

To investigate the cause of the occurrence from the message, and remove cause.

---

## 2.94.60 20060

---

### nonbizday registration error

[Description]

An error occurred.

[System Processing]

Processing will be aborted.

[Action]

To investigate the cause of the occurrence from the message, and remove cause.

---

## 2.94.61 20061

---

### nonbizday unregistration error



[Description]

An error occurred.

[System Processing]

Processing will be aborted.

[Action]

To investigate the cause of the occurrence from the message, and remove cause.

## 2.94.62 20062

---

### **plvlex.tokens is not available in the built**

[Description]

An error occurred.

[System Processing]

Processing will be aborted.

[Action]

To investigate the cause of the occurrence from the message, and remove cause.

## 2.94.63 20063

---

### **too few parameters specified for template string**

[Description]

An error occurred.

[System Processing]

Processing will be aborted.

[Action]

To investigate the cause of the occurrence from the message, and remove cause.

## 2.94.64 20064

---

### **substitution is NULL**

[Description]

An error occurred.

[System Processing]

Processing will be aborted.

[Action]

To investigate the cause of the occurrence from the message, and remove cause.

## 2.94.65 20065

---

### **buffer overflow**

[Description]

An error occurred.

[System Processing]

Processing will be aborted.

[Action]

To investigate the cause of the occurrence from the message, and remove cause.

## 2.94.66 20066

---

**internal error**

[Description]

An error occurred.

[System Processing]

Processing will be aborted.

[Action]

To investigate the cause of the occurrence from the message, and remove cause.

## 2.94.67 20067

---

**Limit decreased to @1@ bytes.**

[Description]

An error occurred.

[System Processing]

Processing will be aborted.

[Action]

To investigate the cause of the occurrence from the message, and remove cause.

## 2.94.68 20068

---

**Limit increased to @1@ bytes.**

[Description]

An error occurred.

[System Processing]

Processing will be aborted.

[Action]

To investigate the cause of the occurrence from the message, and remove cause.

## 2.94.69 20069

---

**unknown option '@1@'**

[Description]

An error occurred.

[System Processing]

Processing will be aborted.

[Action]

To investigate the cause of the occurrence from the message, and remove cause.

## 2.94.70 20070

---

### too much large memory block request

[Description]

An error occurred.

[System Processing]

Processing will be aborted.

[Action]

To investigate the cause of the occurrence from the message, and remove cause.

## 2.94.71 20071

---

### corrupted pointer

[Description]

An error occurred.

[System Processing]

Processing will be aborted.

[Action]

To investigate the cause of the occurrence from the message, and remove cause.

## 2.94.72 20072

---

### unsafe use of string constant with Unicode escapes

[Description]

An error occurred.

[System Processing]

Processing will be aborted.

[Action]

To investigate the cause of the occurrence from the message, and remove cause.

## 2.94.73 20073

---

### invalid Unicode escape

[Description]

An error occurred.

[System Processing]

Processing will be aborted.

[Action]

To investigate the cause of the occurrence from the message, and remove cause.

## 2.94.74 20074

---

### unsafe use of \ in a string literal

[Description]

An error occurred.

[System Processing]

Processing will be aborted.

[Action]

To investigate the cause of the occurrence from the message, and remove cause.

## 2.94.75 20075

---

### @1@ at end of input

[Description]

An error occurred.

[System Processing]

Processing will be aborted.

[Action]

To investigate the cause of the occurrence from the message, and remove cause.

## 2.94.76 20076

---

### @1@ at or near "@2@"

[Description]

An error occurred.

[System Processing]

Processing will be aborted.

[Action]

To investigate the cause of the occurrence from the message, and remove cause.

## 2.94.77 20077

---

### dbms\_yylex\_init() failed: @1@.

[Description]

An error occurred.

[System Processing]

Processing will be aborted.

[Action]

To investigate the cause of the occurrence from the message, and remove cause.

## 2.94.78 20078

---

---

### invalid hexadecimal digit

[Description]

An error occurred.

[System Processing]

Processing will be aborted.

[Action]

To investigate the cause of the occurrence from the message, and remove cause.

---

## 2.94.79 20079

---

### nonstandard use of \\' in a string literal

[Description]

An error occurred.

[System Processing]

Processing will be aborted.

[Action]

To investigate the cause of the occurrence from the message, and remove cause.

---

## 2.94.80 20080

---

### nonstandard use of \\\" in a string literal

[Description]

An error occurred.

[System Processing]

Processing will be aborted.

[Action]

To investigate the cause of the occurrence from the message, and remove cause.

---

## 2.94.81 20081

---

### nonstandard use of escape in a string literal

[Description]

An error occurred.

[System Processing]

Processing will be aborted.

[Action]

To investigate the cause of the occurrence from the message, and remove cause.

---

## 2.94.82 20082

---

### SQL is NULL

[Description]

An error occurred during execution of the application or command.

[System Processing]

Processing will be aborted.

[Action]

Check the message text and confirm that the application is written correctly and the command is being used correctly

---

## 2.94.83 20083

---

### input value length is @1@; too long for type nvarchar2(@2@)

[Description]

An error occurred during execution of the application or command.

[System Processing]

Processing will be aborted.

[Action]

Check the message text and confirm that the application is written correctly and the command is being used correctly

---

## 2.94.84 20084

---

### input value too long for type nvarchar2(@1@)

[Description]

An error occurred during execution of the application or command.

[System Processing]

Processing will be aborted.

[Action]

Check the message text and confirm that the application is written correctly and the command is being used correctly

---

## 2.94.85 20085

---

### input value length is @1@; too long for type varchar2(@2@)

[Description]

An error occurred during execution of the application or command.

[System Processing]

Processing will be aborted.

[Action]

Check the message text and confirm that the application is written correctly and the command is being used correctly

---

## 2.94.86 20086

---

### input value length is @1@; too long for type varchar2(@2@)

[Description]

An error occurred during execution of the application or command.

[System Processing]

Processing will be aborted.

[Action]

Check the message text and confirm that the application is written correctly and the command is being used correctly

## 2.94.87 20087

---

**String constants with Unicode escapes cannot be used when standard\_conforming\_strings is off.**

[Description]

Supplementary information was output.

[System Processing]

None.

[Action]

Refer to this message together with the message that was output immediately beforehand.

## 2.94.88 20088

---

**Unicode escapes must be \uXXXX or \UXXXXXXXX.**

[Description]

Supplementary information was output.

[System Processing]

None.

[Action]

Refer to this message together with the message that was output immediately beforehand.

## 2.94.89 20089

---

**Use " to write quotes in strings. \' is insecure in client-only encodings.**

[Description]

Supplementary information was output.

[System Processing]

None.

[Action]

Refer to this message together with the message that was output immediately beforehand.

## 2.94.90 20090

---

**Use " to write quotes in strings, or use the escape string syntax (E'...').**

[Description]

Supplementary information was output.

[System Processing]

None.

[Action]

Refer to this message together with the message that was output immediately beforehand.

## 2.94.91 20091

---

**Use the escape string syntax for backslashes, e.g., E'\\\'.**

[Description]

Supplementary information was output.

[System Processing]

None.

[Action]

Refer to this message together with the message that was output immediately beforehand.

## 2.94.92 20092

---

**Use the escape string syntax for escapes, e.g., E'\\r\'.**

[Description]

Supplementary information was output.

[System Processing]

None.

[Action]

Refer to this message together with the message that was output immediately beforehand.

## 2.94.93 20093

---

**cannot to parse timezone "@1@"**

[Description]

An error occurred during execution of the application or command.

[System Processing]

Processing will be aborted.

[Action]

Check the message text and confirm that the application is written correctly and the command is being used correctly

## 2.95 Message Numbers Beginning with 70000

---

### 2.95.1 70001

---

**Error loading default settings from driverconfig.properties**

[Description]

An unexpected error occurred.



[System Processing]

Processing will be aborted.

[Action]

Contact Fujitsu technical support.

## 2.95.2 70002

---

**Your security policy has prevented the connection from being attempted. You probably need to grant the connect java.net.SocketPermission to the database server host and port that you wish to connect to.**

[Description]

An error occurred during execution of the application or command.

[System Processing]

Processing will be aborted.

[Action]

Check the message text and confirm that the application is written correctly and the command is being used correctly.

## 2.95.3 70003

---

**Something unusual has occurred to cause the driver to fail. Please report this exception.**

[Description]

An unexpected error occurred.

[System Processing]

Processing will be aborted.

[Action]

Contact Fujitsu technical support.

## 2.95.4 70004

---

**Connection attempt timed out.**

[Description]

Timeout occurred during execution of the application.

[System Processing]

Processing will be aborted.

[Action]

Check the following:

- If executing SQL that outputs a large volume of search results, add a conditional expression to filter the results further.
- If numerous SQLs are being simultaneously executed, reduce the number of simultaneously executed SQLs.
- If a large volume of data is to be updated in a single transaction, modify the SQL to reduce the volume of data to be updated in a single transaction.
- If executing a complex SQL, modify it to a simple SQL.
- Check if there are any problems in the network.

- Before conducting maintenance that involves the processing of a large volume of data, use the SET statement to temporarily increase the value of maintenance\_work\_mem.

## 2.95.5 70005

---

### Interrupted while attempting to connect.

#### [Description]

The database server was disconnected during execution of the application.

#### [System Processing]

Processing will be aborted.

#### [Action]

Communication may have been disconnected for the following reasons:

- An error occurred in the communication line (TCP/IP etc.)
- The database server terminated abnormally.

Take the following actions:

- Eliminate the cause of the communication disconnection.

Examine the application and check whether the transaction for implementing update is a long transaction. Judge whether it is a long transaction from the following viewpoints and modify the application.

- If the COMMIT process is not executed after update, add the COMMIT process.
  - If the total number of update records in a single transaction is high, split it into short transactions.
  - If search was conducted for a long period of time after update, execute COMMIT after update or review the search SQL statement.
- If none of the above situations applies, perform the following:
    - Confirm that the database server has not stopped.
    - If the database server is starting or stopping, re-execute the command after the database server starts.

## 2.95.6 70006

---

### Method @1@ is not yet implemented.

#### [Description]

An error occurred during execution of the application or command.

#### [System Processing]

Processing will be aborted.

#### [Action]

Check the message text and confirm that the application is written correctly and the command is being used correctly.

## 2.95.7 70007

---

### Requested CopyIn but got @1@

#### [Description]

An error occurred during execution of the application or command.

[System Processing]

Processing will be aborted.

[Action]

Check the message text and confirm that the application is written correctly and the command is being used correctly.

---

## 2.95.8 70008

---

**Requested CopyOut but got @1@**

[Description]

An error occurred during execution of the application or command.

[System Processing]

Processing will be aborted.

[Action]

Check the message text and confirm that the application is written correctly and the command is being used correctly.

---

## 2.95.9 70009

---

**Copying from database failed: @1@**

[Description]

An unexpected error occurred.

[System Processing]

Processing will be aborted.

[Action]

Contact Fujitsu technical support.

---

## 2.95.10 70010

---

**This copy stream is closed.**

[Description]

An error occurred during execution of the application or command.

[System Processing]

Processing will be aborted.

[Action]

Check the message text and confirm that the application is written correctly and the command is being used correctly.

---

## 2.95.11 70011

---

**Read from copy failed.**

[Description]

The database server was disconnected during execution of the application.

[System Processing]

Processing will be aborted.

[Action]

Communication may have been disconnected for the following reasons:

- An error occurred in the communication line (TCP/IP etc.)
- The database server terminated abnormally.

Take the following actions:

- Eliminate the cause of the communication disconnection.

Examine the application and check whether the transaction for implementing update is a long transaction. Judge whether it is a long transaction from the following viewpoints and modify the application.

- If the COMMIT process is not executed after update, add the COMMIT process.
  - If the total number of update records in a single transaction is high, split it into short transactions.
  - If search was conducted for a long period of time after update, execute COMMIT after update or review the search SQL statement.
- If none of the above situations applies, perform the following:
    - Confirm that the database server has not stopped.
    - If the database server is starting or stopping, re-execute the command after the database server starts.

## 2.95.12 70012

---

### Cannot write to copy a byte of value @1@

[Description]

An error occurred during execution of the application or command.

[System Processing]

Processing will be aborted.

[Action]

Check the message text and confirm that the application is written correctly and the command is being used correctly.

## 2.95.13 70013

---

### A connection could not be made using the requested protocol @1@.

[Description]

An error occurred during execution of the application or command.

[System Processing]

Processing will be aborted.

[Action]

Check the message text and confirm that the application is written correctly and the command is being used correctly.

## 2.95.14 70014

---

### Premature end of input stream, expected @1@ bytes, but only read @2@.

[Description]

An error occurred during execution of the application or command.

[System Processing]

Processing will be aborted.

[Action]

Check the message text and confirm that the application is written correctly and the command is being used correctly.

## 2.95.15 70015

---

**Expected an EOF from server, got: @1@**

[Description]

An error occurred during communication between the application and the database server.

[System Processing]

Processing will be aborted.

[Action]

Check if there are any problems in the network, eliminate the cause of any error and re-execute the command.

## 2.95.16 70016

---

**An unexpected result was returned by a query.**

[Description]

An error occurred during communication between the application and the database server.

[System Processing]

Processing will be aborted.

[Action]

Check if there are any problems in the network, eliminate the cause of any error and re-execute the command.

## 2.95.17 70017

---

**Illegal UTF-8 sequence: byte @1@ of @2@ byte sequence is not 10xxxxxx: @3@**

[Description]

An error occurred during execution of the application or command.

[System Processing]

Processing will be aborted.

[Action]

Check the message text and confirm that the application is written correctly and the command is being used correctly.

## 2.95.18 70018

---

**Illegal UTF-8 sequence: @1@ bytes used to encode a @2@ byte value: @3@**

[Description]

An error occurred during execution of the application or command.

[System Processing]

Processing will be aborted.

[Action]

Check the message text and confirm that the application is written correctly and the command is being used correctly.

## 2.95.19 70019

---

### Illegal UTF-8 sequence: initial byte is @1@: @2@

[Description]

An error occurred during execution of the application or command.

[System Processing]

Processing will be aborted.

[Action]

Check the message text and confirm that the application is written correctly and the command is being used correctly.

## 2.95.20 70020

---

### Illegal UTF-8 sequence: final value is out of range: @1@

[Description]

An error occurred during execution of the application or command.

[System Processing]

Processing will be aborted.

[Action]

Check the message text and confirm that the application is written correctly and the command is being used correctly.

## 2.95.21 70021

---

### Illegal UTF-8 sequence: final value is a surrogate value: @1@

[Description]

An error occurred during execution of the application or command.

[System Processing]

Processing will be aborted.

[Action]

Check the message text and confirm that the application is written correctly and the command is being used correctly.

## 2.95.22 70022

---

### Zero bytes may not occur in string parameters.

[Description]

An error occurred during execution of the application or command.

[System Processing]

Processing will be aborted.

[Action]

Check the message text and confirm that the application is written correctly and the command is being used correctly.

## 2.95.23 70023

---

### Zero bytes may not occur in identifiers.

#### [Description]

An error occurred during execution of the application or command.

#### [System Processing]

Processing will be aborted.

#### [Action]

Check the message text and confirm that the application is written correctly and the command is being used correctly.

## 2.95.24 70024

---

### Cannot convert an instance of @1@ to type @2@

#### [Description]

An error occurred during execution of the application or command.

#### [System Processing]

Processing will be aborted.

#### [Action]

Check the message text and confirm that the application is written correctly and the command is being used correctly.

## 2.95.25 70025

---

### Connection to @1@ refused. Check that the hostname and port are correct and that the postmaster is accepting TCP/IP connections.

#### [Description]

An error occurred during execution of the application or command.

#### [System Processing]

Processing will be aborted.

#### [Action]

Check the message text and confirm that the application is written correctly and the command is being used correctly.

## 2.95.26 70026

---

### The connection attempt failed.

#### [Description]

The database server was disconnected during execution of the application.

#### [System Processing]

Processing will be aborted.

#### [Action]

Communication may have been disconnected for the following reasons:

- An error occurred in the communication line (TCP/IP etc.)
- The database server terminated abnormally.

Take the following actions:

- Eliminate the cause of the communication disconnection.

Examine the application and check whether the transaction for implementing update is a long transaction. Judge whether it is a long transaction from the following viewpoints and modify the application.

a) If the COMMIT process is not executed after update, add the COMMIT process.

b) If the total number of update records in a single transaction is high, split it into short transactions.

c) If search was conducted for a long period of time after update, execute COMMIT after update or review the search SQL statement.

- If none of the above situations applies, perform the following:

a) Confirm that the database server has not stopped.

b) If the database server is starting or stopping, re-execute the command after the database server starts.

## **2.95.27 70027**

---

### **The server does not support SSL.**

#### [Description]

An error occurred during execution of the application or command.

#### [System Processing]

Processing will be aborted.

#### [Action]

Check the message text and confirm that the application is written correctly and the command is being used correctly.

## **2.95.28 70028**

---

### **An error occurred while setting up the SSL connection.**

#### [Description]

An error occurred during communication between the application and the database server.

#### [System Processing]

Processing will be aborted.

#### [Action]

Check if there are any problems in the network, eliminate the cause of any error and re-execute the command.

## **2.95.29 70030**

---

### **The server requested password-based authentication, but no password was provided.**

#### [Description]

An error occurred during execution of the application or command.

#### [System Processing]

Processing will be aborted.

#### [Action]

Check the message text and confirm that the application is written correctly and the command is being used correctly.



## 2.95.30 70031

---

**The authentication type @1@ is not supported. Check that you have configured the pg\_hba.conf file to include the client's IP address or subnet, and that it is using an authentication scheme supported by the driver.**

[Description]

An error occurred during execution of the application or command.

[System Processing]

Processing will be aborted.

[Action]

Check the message text and confirm that the application is written correctly and the command is being used correctly.

## 2.95.31 70032

---

**Protocol error. Session setup failed.**

[Description]

An error occurred during communication between the application and the database server.

[System Processing]

Processing will be aborted.

[Action]

Check if there are any problems in the network, eliminate the cause of any error and re-execute the command.

## 2.95.32 70034

---

**The column index is out of range: @1@, number of columns: @2@.**

[Description]

An error occurred during execution of the application or command.

[System Processing]

Processing will be aborted.

[Action]

Check the message text and confirm that the application is written correctly and the command is being used correctly.

## 2.95.33 70035

---

**No value specified for parameter @1@.**

[Description]

An error occurred during execution of the application or command.

[System Processing]

Processing will be aborted.

[Action]

Check the message text and confirm that the application is written correctly and the command is being used correctly.

## 2.95.34 70036

---

### Expected command status BEGIN, got @1@.

[Description]

An error occurred during communication between the application and the database server.

[System Processing]

Processing will be aborted.

[Action]

Check if there are any problems in the network, eliminate the cause of any error and re-execute the command.

## 2.95.35 70037

---

### Unexpected command status: @1@.

[Description]

An error occurred during communication between the application and the database server.

[System Processing]

Processing will be aborted.

[Action]

Check if there are any problems in the network, eliminate the cause of any error and re-execute the command.

## 2.95.36 70038

---

### An I/O error occurred while sending to the backend.

[Description]

An error occurred during communication between the application and the database server.

[System Processing]

Processing will be aborted.

[Action]

Check if there are any problems in the network, eliminate the cause of any error and re-execute the command.

## 2.95.37 70039

---

### Unknown Response Type @1@.

[Description]

An error occurred during communication between the application and the database server.

[System Processing]

Processing will be aborted.

[Action]

Check if there are any problems in the network, eliminate the cause of any error and re-execute the command.

## 2.95.38 70040

---

---

### Ran out of memory retrieving query results.

#### [Description]

There was insufficient free space in the server's memory during execution of the application.

#### [System Processing]

Processing will be aborted.

#### [Action]

Estimate memory usage and take the following action:

- If the number of simultaneous connections from client applications is high, reduce it.
- If the number of simultaneous SQL executions is high, reduce it.

---

## 2.95.39 70044

---

### CommandComplete expected COPY but got:

#### [Description]

An error occurred during communication between the application and the database server.

#### [System Processing]

Processing will be aborted.

#### [Action]

Check if there are any problems in the network, eliminate the cause of any error and re-execute the command.

---

## 2.95.40 70045

---

### Tried to obtain lock while already holding it

#### [Description]

An error occurred during execution of the application or command.

#### [System Processing]

Processing will be aborted.

#### [Action]

Check the message text and confirm that the application is written correctly and the command is being used correctly.

---

## 2.95.41 70046

---

### Tried to break lock on database connection

#### [Description]

An error occurred during execution of the application or command.

#### [System Processing]

Processing will be aborted.

#### [Action]

Check the message text and confirm that the application is written correctly and the command is being used correctly.

## 2.95.42 70047

---

### Interrupted while waiting to obtain lock on database connection

#### [Description]

An error occurred during execution of the application or command.

#### [System Processing]

Processing will be aborted.

#### [Action]

Check the message text and confirm that the application is written correctly and the command is being used correctly.

## 2.95.43 70048

---

### Unable to bind parameter values for statement.

#### [Description]

An error occurred during execution of the application or command.

#### [System Processing]

Processing will be aborted.

#### [Action]

Check the message text and confirm that the application is written correctly and the command is being used correctly.

## 2.95.44 70049

---

### Database connection failed when starting copy

#### [Description]

The database server was disconnected during execution of the application.

#### [System Processing]

Processing will be aborted.

#### [Action]

Communication may have been disconnected for the following reasons:

- An error occurred in the communication line (TCP/IP etc.)
- The database server terminated abnormally.

Take the following actions:

- Eliminate the cause of the communication disconnection.

Examine the application and check whether the transaction for implementing update is a long transaction. Judge whether it is a long transaction from the following viewpoints and modify the application.

- a) If the COMMIT process is not executed after update, add the COMMIT process.
- b) If the total number of update records in a single transaction is high, split it into short transactions.
- c) If search was conducted for a long period of time after update, execute COMMIT after update or review the search SQL statement.

- If none of the above situations applies, perform the following:

- a) Confirm that the database server has not stopped.

b) If the database server is starting or stopping, re-execute the command after the database server starts.

## 2.95.45 70050

---

### Tried to cancel an inactive copy operation

#### [Description]

An error occurred during execution of the application or command.

#### [System Processing]

Processing will be aborted.

#### [Action]

Check the message text and confirm that the application is written correctly and the command is being used correctly.

## 2.95.46 70051

---

### Database connection failed when canceling copy operation

#### [Description]

The database server was disconnected during execution of the application.

#### [System Processing]

Processing will be aborted.

#### [Action]

Communication may have been disconnected for the following reasons:

- An error occurred in the communication line (TCP/IP etc.)
- The database server terminated abnormally.

Take the following actions:

- Eliminate the cause of the communication disconnection.

Examine the application and check whether the transaction for implementing update is a long transaction. Judge whether it is a long transaction from the following viewpoints and modify the application.

- a) If the COMMIT process is not executed after update, add the COMMIT process.
  - b) If the total number of update records in a single transaction is high, split it into short transactions.
  - c) If search was conducted for a long period of time after update, execute COMMIT after update or review the search SQL statement.
- If none of the above situations applies, perform the following:
    - a) Confirm that the database server has not stopped.
    - b) If the database server is starting or stopping, re-execute the command after the database server starts.

## 2.95.47 70052

---

### Missing expected error response to copy cancel request

#### [Description]

An error occurred during communication between the application and the database server.

#### [System Processing]

Processing will be aborted.

[Action]

Check if there are any problems in the network, eliminate the cause of any error and re-execute the command.

## 2.95.48 70053

---

### Got @1@ error responses to single copy cancel request

[Description]

An error occurred during communication between the application and the database server.

[System Processing]

Processing will be aborted.

[Action]

Check if there are any problems in the network, eliminate the cause of any error and re-execute the command.

## 2.95.49 70054

---

### Tried to end inactive copy

[Description]

An error occurred during execution of the application or command.

[System Processing]

Processing will be aborted.

[Action]

Check the message text and confirm that the application is written correctly and the command is being used correctly.

## 2.95.50 70055

---

### Database connection failed when ending copy

[Description]

The database server was disconnected during execution of the application.

[System Processing]

Processing will be aborted.

[Action]

Communication may have been disconnected for the following reasons:

- An error occurred in the communication line (TCP/IP etc.)
- The database server terminated abnormally.

Take the following actions:

- Eliminate the cause of the communication disconnection.

Examine the application and check whether the transaction for implementing update is a long transaction. Judge whether it is a long transaction from the following viewpoints and modify the application.

- a) If the COMMIT process is not executed after update, add the COMMIT process.
- b) If the total number of update records in a single transaction is high, split it into short transactions.
- c) If search was conducted for a long period of time after update, execute COMMIT after update or review the search SQL statement.

- If none of the above situations applies, perform the following:

- a) Confirm that the database server has not stopped.
- b) If the database server is starting or stopping, re-execute the command after the database server starts.

## 2.95.51 70056

---

### Tried to write to an inactive copy operation

#### [Description]

An error occurred during execution of the application or command.

#### [System Processing]

Processing will be aborted.

#### [Action]

Check the message text and confirm that the application is written correctly and the command is being used correctly.

## 2.95.52 70057

---

### Database connection failed when writing to copy

#### [Description]

The database server was disconnected during execution of the application.

#### [System Processing]

Processing will be aborted.

#### [Action]

Communication may have been disconnected for the following reasons:

- An error occurred in the communication line (TCP/IP etc.)
- The database server terminated abnormally.

Take the following actions:

- Eliminate the cause of the communication disconnection.

Examine the application and check whether the transaction for implementing update is a long transaction. Judge whether it is a long transaction from the following viewpoints and modify the application.

- a) If the COMMIT process is not executed after update, add the COMMIT process.
- b) If the total number of update records in a single transaction is high, split it into short transactions.
- c) If search was conducted for a long period of time after update, execute COMMIT after update or review the search SQL statement.

- If none of the above situations applies, perform the following:

- a) Confirm that the database server has not stopped.
- b) If the database server is starting or stopping, re-execute the command after the database server starts.

## 2.95.53 70058

---

### Tried to read from inactive copy

#### [Description]

An error occurred during execution of the application or command.

[System Processing]

Processing will be aborted.

[Action]

Check the message text and confirm that the application is written correctly and the command is being used correctly.

## 2.95.54 70059

---

### Database connection failed when reading from copy

[Description]

The database server was disconnected during execution of the application.

[System Processing]

Processing will be aborted.

[Action]

Communication may have been disconnected for the following reasons:

- An error occurred in the communication line (TCP/IP etc.)
- The database server terminated abnormally.

Take the following actions:

- Eliminate the cause of the communication disconnection.

Examine the application and check whether the transaction for implementing update is a long transaction. Judge whether it is a long transaction from the following viewpoints and modify the application.

- a) If the COMMIT process is not executed after update, add the COMMIT process.
  - b) If the total number of update records in a single transaction is high, split it into short transactions.
  - c) If search was conducted for a long period of time after update, execute COMMIT after update or review the search SQL statement.
- If none of the above situations applies, perform the following:
    - a) Confirm that the database server has not stopped.
    - b) If the database server is starting or stopping, re-execute the command after the database server starts.

## 2.95.55 70060

---

### Received CommandComplete "@1@" without an active copy operation

[Description]

An error occurred during execution of the application or command.

[System Processing]

Processing will be aborted.

[Action]

Check the message text and confirm that the application is written correctly and the command is being used correctly.

## 2.95.56 70061

---

### Got CopyInResponse from server during an active @1@



[Description]

An error occurred during execution of the application or command.

[System Processing]

Processing will be aborted.

[Action]

Check the message text and confirm that the application is written correctly and the command is being used correctly.

---

## 2.95.57 70062

---

### Got CopyOutResponse from server during an active @1@

[Description]

An error occurred during execution of the application or command.

[System Processing]

Processing will be aborted.

[Action]

Check the message text and confirm that the application is written correctly and the command is being used correctly.

---

## 2.95.58 70063

---

### Got CopyData without an active copy operation

[Description]

An error occurred during execution of the application or command.

[System Processing]

Processing will be aborted.

[Action]

Check the message text and confirm that the application is written correctly and the command is being used correctly.

---

## 2.95.59 70064

---

### Unexpected copydata from server for @1@

[Description]

An error occurred during communication between the application and the database server.

[System Processing]

Processing will be aborted.

[Action]

Check if there are any problems in the network, eliminate the cause of any error and re-execute the command.

---

## 2.95.60 70065

---

### Unexpected packet type during copy: @1@

[Description]

An error occurred during execution of the application or command.

[System Processing]

Processing will be aborted.

[Action]

Check the message text and confirm that the application is written correctly and the command is being used correctly.

## 2.95.61 70066

---

**Bind message length @1@ too long. This can be caused by very large or incorrect length specifications on InputStream parameters.**

[Description]

An error occurred during execution of the application or command.

[System Processing]

Processing will be aborted.

[Action]

Check the message text and confirm that the application is written correctly and the command is being used correctly.

## 2.95.62 70067

---

**The server's client\_encoding parameter was changed to @1@. The JDBC driver requires client\_encoding to be UTF8 for correct operation.**

[Description]

An error occurred during communication between the application and the database server.

[System Processing]

Processing will be aborted.

[Action]

Check if there are any problems in the network, eliminate the cause of any error and re-execute the command.

## 2.95.63 70068

---

**The server's DateStyle parameter was changed to @1@. The JDBC driver requires DateStyle to begin with ISO for correct operation.**

[Description]

An error occurred during communication between the application and the database server.

[System Processing]

Processing will be aborted.

[Action]

Check if there are any problems in the network, eliminate the cause of any error and re-execute the command.

## 2.95.64 70069

---

**The server's standard\_conforming\_strings parameter was reported as @1@. The JDBC driver expected on or off.**

[Description]

An error occurred during communication between the application and the database server.

[System Processing]

Processing will be aborted.

[Action]

Check if there are any problems in the network, eliminate the cause of any error and re-execute the command.

## 2.95.65 70070

---

**The driver currently does not support COPY operations.**

[Description]

An error occurred during execution of the application or command.

[System Processing]

Processing will be aborted.

[Action]

Check the message text and confirm that the application is written correctly and the command is being used correctly.

## 2.95.66 70071

---

**This PooledConnection has already been closed.**

[Description]

An error occurred during execution of the application or command.

[System Processing]

Processing will be aborted.

[Action]

Check the message text and confirm that the application is written correctly and the command is being used correctly.

## 2.95.67 70072

---

**Connection has been closed automatically because a new connection was opened for the same PooledConnection or the PooledConnection has been closed.**

[Description]

An error occurred during execution of the application or command.

[System Processing]

Processing will be aborted.

[Action]

Check the message text and confirm that the application is written correctly and the command is being used correctly.

## 2.95.68 70073

---

**Connection has been closed.**

[Description]

An error occurred during execution of the application or command.

[System Processing]

Processing will be aborted.

[Action]

Check the message text and confirm that the application is written correctly and the command is being used correctly.

---

## 2.95.69 70074

---

### Statement has been closed.

[Description]

An error occurred during execution of the application or command.

[System Processing]

Processing will be aborted.

[Action]

Check the message text and confirm that the application is written correctly and the command is being used correctly.

---

## 2.95.70 70075

---

### Failed to setup DataSource.

[Description]

An unexpected error occurred.

[System Processing]

Processing will be aborted.

[Action]

Contact Fujitsu technical support.

---

## 2.95.71 70076

---

### DataSource has been closed.

[Description]

An error occurred during execution of the application or command.

[System Processing]

Processing will be aborted.

[Action]

Check the message text and confirm that the application is written correctly and the command is being used correctly.

---

## 2.95.72 70077

---

### Fastpath call @1@ - No result was returned and we expected an integer.

[Description]

An error occurred during execution of the application or command.

[System Processing]

Processing will be aborted.

[Action]

Check the message text and confirm that the application is written correctly and the command is being used correctly.

---

## 2.95.73 70078

---

### The fastpath function @1@ is unknown.

[Description]

An error occurred during execution of the application or command.

[System Processing]

Processing will be aborted.

[Action]

Check the message text and confirm that the application is written correctly and the command is being used correctly.

---

## 2.95.74 70079

---

### Conversion to type @1@ failed: @2@.

[Description]

An error occurred during execution of the application or command.

[System Processing]

Processing will be aborted.

[Action]

Check the message text and confirm that the application is written correctly and the command is being used correctly.

---

## 2.95.75 70080

---

### Cannot tell if path is open or closed: @1@.

[Description]

An error occurred during execution of the application or command.

[System Processing]

Processing will be aborted.

[Action]

Check the message text and confirm that the application is written correctly and the command is being used correctly.

---

## 2.95.76 70081

---

### GSS Authentication failed

[Description]

The database server was disconnected during execution of the application.

[System Processing]

Processing will be aborted.

[Action]

Communication may have been disconnected for the following reasons:

- An error occurred in the communication line (TCP/IP etc.)
- The database server terminated abnormally.

Take the following actions:

- Eliminate the cause of the communication disconnection.

Examine the application and check whether the transaction for implementing update is a long transaction. Judge whether it is a long transaction from the following viewpoints and modify the application.

- a) If the COMMIT process is not executed after update, add the COMMIT process.
  - b) If the total number of update records in a single transaction is high, split it into short transactions.
  - c) If search was conducted for a long period of time after update, execute COMMIT after update or review the search SQL statement.
- If none of the above situations applies, perform the following:
    - a) Confirm that the database server has not stopped.
    - b) If the database server is starting or stopping, re-execute the command after the database server starts.

## 2.95.77 70082

---

### The array index is out of range: @1@

[Description]

An error occurred during execution of the application or command.

[System Processing]

Processing will be aborted.

[Action]

Check the message text and confirm that the application is written correctly and the command is being used correctly.

## 2.95.78 70083

---

### The array index is out of range: @1@, number of elements: @2@.

[Description]

An error occurred during execution of the application or command.

[System Processing]

Processing will be aborted.

[Action]

Check the message text and confirm that the application is written correctly and the command is being used correctly.

## 2.95.79 70084

---

### Truncation of large objects is only implemented in 8.3 and later servers.

[Description]

An error occurred during execution of the application or command.

[System Processing]

Processing will be aborted.

[Action]

Check the message text and confirm that the application is written correctly and the command is being used correctly.

## 2.95.80 70085

---

### Cannot truncate LOB to a negative length.

[Description]

An error occurred during execution of the application or command.

[System Processing]

Processing will be aborted.

[Action]

Check the message text and confirm that the application is written correctly and the command is being used correctly.

## 2.95.81 70086

---

### PostgreSQL LOBs can only index to: @1@

[Description]

An error occurred during execution of the application or command.

[System Processing]

Processing will be aborted.

[Action]

Check the message text and confirm that the application is written correctly and the command is being used correctly.

## 2.95.82 70087

---

### LOB positioning offsets start at 1.

[Description]

An error occurred during execution of the application or command.

[System Processing]

Processing will be aborted.

[Action]

Check the message text and confirm that the application is written correctly and the command is being used correctly.

## 2.95.83 70088

---

### free() was called on this LOB previously

[Description]

An error occurred during execution of the application or command.

[System Processing]

Processing will be aborted.

[Action]

Check the message text and confirm that the application is written correctly and the command is being used correctly.

## 2.95.84 70089

---

**Unsupported value for stringtype parameter: @1 @**

[Description]

An error occurred during execution of the application or command.

[System Processing]

Processing will be aborted.

[Action]

Check the message text and confirm that the application is written correctly and the command is being used correctly.

## 2.95.85 70091

---

**No results were returned by the query.**

[Description]

An error occurred during execution of the application or command.

[System Processing]

Processing will be aborted.

[Action]

Check the message text and confirm that the application is written correctly and the command is being used correctly.

## 2.95.86 70092

---

**A result was returned when none was expected.**

[Description]

An unexpected error occurred.

[System Processing]

Processing will be aborted.

[Action]

Contact Fujitsu technical support.

## 2.95.87 70093

---

**Custom type maps are not supported.**

[Description]

An error occurred during execution of the application or command.

[System Processing]

Processing will be aborted.

[Action]

Check the message text and confirm that the application is written correctly and the command is being used correctly.



## 2.95.88 70094

---

### Failed to create object for: @1@.

#### [Description]

An error occurred during execution of the application or command.

#### [System Processing]

Processing will be aborted.

#### [Action]

Check the message text and confirm that the application is written correctly and the command is being used correctly.

## 2.95.89 70095

---

### Unable to load the class @1@ responsible for the datatype @2@

#### [Description]

An error occurred during execution of the application or command.

#### [System Processing]

Processing will be aborted.

#### [Action]

Check the message text and confirm that the application is written correctly and the command is being used correctly.

## 2.95.90 70096

---

### Cannot change transaction read-only property in the middle of a transaction.

#### [Description]

An error occurred during execution of the application or command.

#### [System Processing]

Processing will be aborted.

#### [Action]

Check the message text and confirm that the application is written correctly and the command is being used correctly.

## 2.95.91 70097

---

### Cannot commit when autoCommit is enabled.

#### [Description]

An error occurred during execution of the application or command.

#### [System Processing]

Processing will be aborted.

#### [Action]

Check the message text and confirm that the application is written correctly and the command is being used correctly.

## 2.95.92 70098

---

---

**This connection has been closed.**

[Description]

An error occurred during execution of the application or command.

[System Processing]

Processing will be aborted.

[Action]

Check the message text and confirm that the application is written correctly and the command is being used correctly.

---

## **2.95.93 70099**

---

**Cannot rollback when autoCommit is enabled.**

[Description]

An error occurred during execution of the application or command.

[System Processing]

Processing will be aborted.

[Action]

Check the message text and confirm that the application is written correctly and the command is being used correctly.

---

## **2.96 Message Numbers Beginning with 70100**

---

### **2.96.1 70100**

---

**Cannot change transaction isolation level in the middle of a transaction.**

[Description]

An error occurred during execution of the application or command.

[System Processing]

Processing will be aborted.

[Action]

Check the message text and confirm that the application is written correctly and the command is being used correctly.

---

### **2.96.2 70101**

---

**Transaction isolation level @1@ not supported.**

[Description]

An error occurred during execution of the application or command.

[System Processing]

Processing will be aborted.

[Action]

Check the message text and confirm that the application is written correctly and the command is being used correctly.

### 2.96.3 70102

---

#### Unable to translate data into the desired encoding.

[Description]

An error occurred during execution of the application or command.

[System Processing]

Processing will be aborted.

[Action]

Check the message text and confirm that the application is written correctly and the command is being used correctly.

### 2.96.4 70103

---

#### Unable to determine a value for MaxIndexKeys due to missing system catalog data.

[Description]

An unexpected error occurred.

[System Processing]

Processing will be aborted.

[Action]

Contact Fujitsu technical support.

### 2.96.5 70104

---

#### Unable to find name datatype in the system catalogs.

[Description]

An unexpected error occurred.

[System Processing]

Processing will be aborted.

[Action]

Contact Fujitsu technical support.

### 2.96.6 70105

---

#### Operation requires a scrollable ResultSet, but this ResultSet is FORWARD\_ONLY.

[Description]

An error occurred during execution of the application or command.

[System Processing]

Processing will be aborted.

[Action]

Check the message text and confirm that the application is written correctly and the command is being used correctly.

### 2.96.7 70107

---

---

### Can't use relative move methods while on the insert row.

[Description]

An error occurred during execution of the application or command.

[System Processing]

Processing will be aborted.

[Action]

Check the message text and confirm that the application is written correctly and the command is being used correctly.

---

## 2.96.8 70108

---

### Invalid fetch direction constant: @1@.

[Description]

An error occurred during execution of the application or command.

[System Processing]

Processing will be aborted.

[Action]

Check the message text and confirm that the application is written correctly and the command is being used correctly.

---

## 2.96.9 70109

---

### Cannot call cancelRowUpdates() when on the insert row.

[Description]

An error occurred during execution of the application or command.

[System Processing]

Processing will be aborted.

[Action]

Check the message text and confirm that the application is written correctly and the command is being used correctly.

---

## 2.96.10 70110

---

### Cannot call deleteRow() when on the insert row.

[Description]

An error occurred during execution of the application or command.

[System Processing]

Processing will be aborted.

[Action]

Check the message text and confirm that the application is written correctly and the command is being used correctly.

---

## 2.96.11 70111

---

### Currently positioned before the start of the ResultSet. You cannot call deleteRow() here.

[Description]

An error occurred during execution of the application or command.

[System Processing]

Processing will be aborted.

[Action]

Check the message text and confirm that the application is written correctly and the command is being used correctly.

## 2.96.12 70112

---

**Currently positioned after the end of the ResultSet. You cannot call deleteRow() here.**

[Description]

An error occurred during execution of the application or command.

[System Processing]

Processing will be aborted.

[Action]

Check the message text and confirm that the application is written correctly and the command is being used correctly.

## 2.96.13 70113

---

**There are no rows in this ResultSet.**

[Description]

An error occurred during execution of the application or command.

[System Processing]

Processing will be aborted.

[Action]

Check the message text and confirm that the application is written correctly and the command is being used correctly.

## 2.96.14 70114

---

**Not on the insert row.**

[Description]

An error occurred during execution of the application or command.

[System Processing]

Processing will be aborted.

[Action]

Check the message text and confirm that the application is written correctly and the command is being used correctly.

## 2.96.15 70115

---

**You must specify at least one column value to insert a row.**

[Description]

An error occurred during execution of the application or command.

[System Processing]

Processing will be aborted.

[Action]

Check the message text and confirm that the application is written correctly and the command is being used correctly.

---

## 2.96.16 70116

---

### The JVM claims not to support the encoding: @1@

[Description]

An error occurred during execution of the application or command.

[System Processing]

Processing will be aborted.

[Action]

Check the message text and confirm that the application is written correctly and the command is being used correctly.

---

## 2.96.17 70117

---

### Provided InputStream failed.

[Description]

An unexpected error occurred.

[System Processing]

Processing will be aborted.

[Action]

Contact Fujitsu technical support.

---

## 2.96.18 70118

---

### Provided Reader failed.

[Description]

An unexpected error occurred.

[System Processing]

Processing will be aborted.

[Action]

Contact Fujitsu technical support.

---

## 2.96.19 70119

---

### Can't refresh the insert row.

[Description]

An error occurred during execution of the application or command.

[System Processing]

Processing will be aborted.

[Action]

Check the message text and confirm that the application is written correctly and the command is being used correctly.

## 2.96.20 70120

---

**Cannot call updateRow() when on the insert row.**

[Description]

An error occurred during execution of the application or command.

[System Processing]

Processing will be aborted.

[Action]

Check the message text and confirm that the application is written correctly and the command is being used correctly.

## 2.96.21 70121

---

**Cannot update the ResultSet because it is either before the start or after the end of the results.**

[Description]

An error occurred during execution of the application or command.

[System Processing]

Processing will be aborted.

[Action]

Check the message text and confirm that the application is written correctly and the command is being used correctly.

## 2.96.22 70122

---

**ResultSets with concurrency CONCUR\_READ\_ONLY cannot be updated.**

[Description]

An error occurred during execution of the application or command.

[System Processing]

Processing will be aborted.

[Action]

Check the message text and confirm that the application is written correctly and the command is being used correctly.

## 2.96.23 70123

---

**No primary key found for table @1@.**

[Description]

An error occurred during execution of the application or command.

[System Processing]

Processing will be aborted.

[Action]

Check the message text and confirm that the application is written correctly and the command is being used correctly.

## 2.96.24 70124

---

**Fetch size must be a value greater to or equal to 0.**

[Description]

An error occurred during execution of the application or command.

[System Processing]

Processing will be aborted.

[Action]

Check the message text and confirm that the application is written correctly and the command is being used correctly.

## 2.96.25 70125

---

**Invalid character data was found. This is most likely caused by stored data containing characters that are invalid for the character set the database was created in. The most common example of this is storing 8bit data in a SQL\_ASCII database.**

[Description]

An error occurred during execution of the application or command.

[System Processing]

Processing will be aborted.

[Action]

Check the message text and confirm that the application is written correctly and the command is being used correctly.

## 2.96.26 70126

---

**Bad value for type @1@ : @2@**

[Description]

An error occurred during execution of the application or command.

[System Processing]

Processing will be aborted.

[Action]

Check the message text and confirm that the application is written correctly and the command is being used correctly.

## 2.96.27 70127

---

**The column name @1@ was not found in this ResultSet.**

[Description]

An error occurred during execution of the application or command.

[System Processing]

Processing will be aborted.

[Action]

Check the message text and confirm that the application is written correctly and the command is being used correctly.



## 2.96.28 70128

---

**ResultSet is not updateable. The query that generated this result set must select only one table, and must select all primary keys from that table. See the JDBC 2.1 API Specification, section 5.6 for more details.**

[Description]

An error occurred during execution of the application or command.

[System Processing]

Processing will be aborted.

[Action]

Check the message text and confirm that the application is written correctly and the command is being used correctly.

## 2.96.29 70129

---

**This ResultSet is closed.**

[Description]

An error occurred during execution of the application or command.

[System Processing]

Processing will be aborted.

[Action]

Check the message text and confirm that the application is written correctly and the command is being used correctly.

## 2.96.30 70130

---

**ResultSet not positioned properly, perhaps you need to call next.**

[Description]

An error occurred during execution of the application or command.

[System Processing]

Processing will be aborted.

[Action]

Check the message text and confirm that the application is written correctly and the command is being used correctly.

## 2.96.31 70131

---

**Can't use query methods that take a query string on a PreparedStatement.**

[Description]

An error occurred during execution of the application or command.

[System Processing]

Processing will be aborted.

[Action]

Check the message text and confirm that the application is written correctly and the command is being used correctly.

## 2.96.32 70132

---

### Multiple ResultSets were returned by the query.

[Description]

An error occurred during execution of the application or command.

[System Processing]

Processing will be aborted.

[Action]

Check the message text and confirm that the application is written correctly and the command is being used correctly.

## 2.96.33 70133

---

### A CallableStatement was executed with nothing returned.

[Description]

An error occurred during execution of the application or command.

[System Processing]

Processing will be aborted.

[Action]

Check the message text and confirm that the application is written correctly and the command is being used correctly.

## 2.96.34 70134

---

### A CallableStatement was executed with an invalid number of parameters

[Description]

An error occurred during execution of the application or command.

[System Processing]

Processing will be aborted.

[Action]

Check the message text and confirm that the application is written correctly and the command is being used correctly.

## 2.96.35 70135

---

### A CallableStatement function was executed and the out parameter @1@ was of type @2@ however type @3@ was registered.

[Description]

An error occurred during execution of the application or command.

[System Processing]

Processing will be aborted.

[Action]

Check the message text and confirm that the application is written correctly and the command is being used correctly.

## 2.96.36 70136

---

### Maximum number of rows must be a value greater than or equal to 0.

[Description]

An error occurred during execution of the application or command.

[System Processing]

Processing will be aborted.

[Action]

Check the message text and confirm that the application is written correctly and the command is being used correctly.

## 2.96.37 70137

---

### Query timeout must be a value greater than or equals to 0.

[Description]

An error occurred during execution of the application or command.

[System Processing]

Processing will be aborted.

[Action]

Check the message text and confirm that the application is written correctly and the command is being used correctly.

## 2.96.38 70138

---

### The maximum field size must be a value greater than or equal to 0.

[Description]

An error occurred during execution of the application or command.

[System Processing]

Processing will be aborted.

[Action]

Check the message text and confirm that the application is written correctly and the command is being used correctly.

## 2.96.39 70139

---

### Unknown Types value.

[Description]

An error occurred during execution of the application or command.

[System Processing]

Processing will be aborted.

[Action]

Check the message text and confirm that the application is written correctly and the command is being used correctly.

## 2.96.40 70140

---

---

### Invalid stream length @1@.

#### [Description]

An error occurred during execution of the application or command.

#### [System Processing]

Processing will be aborted.

#### [Action]

Check the message text and confirm that the application is written correctly and the command is being used correctly.

---

## 2.96.41 70141

---

### The JVM claims not to support the @1@ encoding.

#### [Description]

An error occurred during execution of the application or command.

#### [System Processing]

Processing will be aborted.

#### [Action]

Check the message text and confirm that the application is written correctly and the command is being used correctly.

---

## 2.96.42 70142

---

### Unknown type @1@.

#### [Description]

An error occurred during execution of the application or command.

#### [System Processing]

Processing will be aborted.

#### [Action]

Check the message text and confirm that the application is written correctly and the command is being used correctly.

---

## 2.96.43 70143

---

### Cannot cast an instance of @1@ to type @2@

#### [Description]

An error occurred during execution of the application or command.

#### [System Processing]

Processing will be aborted.

#### [Action]

Check the message text and confirm that the application is written correctly and the command is being used correctly.

---

## 2.96.44 70144

---

### Unsupported Types value: @1@

[Description]

An error occurred during execution of the application or command.

[System Processing]

Processing will be aborted.

[Action]

Check the message text and confirm that the application is written correctly and the command is being used correctly.

## 2.96.45 70145

---

**Can't infer the SQL type to use for an instance of @1@. Use setObject() with an explicit Types value to specify the type to use.**

[Description]

An error occurred during execution of the application or command.

[System Processing]

Processing will be aborted.

[Action]

Check the message text and confirm that the application is written correctly and the command is being used correctly.

## 2.96.46 70146

---

**This statement does not declare an OUT parameter. Use '{' ?= call ... '}' to declare one.**

[Description]

An error occurred during execution of the application or command.

[System Processing]

Processing will be aborted.

[Action]

Check the message text and confirm that the application is written correctly and the command is being used correctly.

## 2.96.47 70147

---

**wasNull cannot be call before fetching a result.**

[Description]

An error occurred during execution of the application or command.

[System Processing]

Processing will be aborted.

[Action]

Check the message text and confirm that the application is written correctly and the command is being used correctly.

## 2.96.48 70148

---

**Malformed function or procedure escape syntax at offset @1@.**

[Description]

An error occurred during execution of the application or command.

[System Processing]

Processing will be aborted.

[Action]

Check the message text and confirm that the application is written correctly and the command is being used correctly.

## 2.96.49 70149

---

**Parameter of type @1@ was registered, but call to get@2@ (sqltype=@3@) was made.**

[Description]

An error occurred during execution of the application or command.

[System Processing]

Processing will be aborted.

[Action]

Check the message text and confirm that the application is written correctly and the command is being used correctly.

## 2.96.50 70150

---

**A CallableStatement was declared, but no call to registerOutParameter(1, <some type>) was made.**

[Description]

An error occurred during execution of the application or command.

[System Processing]

Processing will be aborted.

[Action]

Check the message text and confirm that the application is written correctly and the command is being used correctly.

## 2.96.51 70151

---

**No function outputs were registered.**

[Description]

An error occurred during execution of the application or command.

[System Processing]

Processing will be aborted.

[Action]

Check the message text and confirm that the application is written correctly and the command is being used correctly.

## 2.96.52 70152

---

**Results cannot be retrieved from a CallableStatement before it is executed.**

[Description]

An error occurred during execution of the application or command.

[System Processing]

Processing will be aborted.

[Action]

Check the message text and confirm that the application is written correctly and the command is being used correctly.

## 2.96.53 70153

---

**This statement has been closed.**

[Description]

An error occurred during execution of the application or command.

[System Processing]

Processing will be aborted.

[Action]

Check the message text and confirm that the application is written correctly and the command is being used correctly.

## 2.96.54 70154

---

**Too many update results were returned.**

[Description]

An error occurred during execution of the application or command.

[System Processing]

Processing will be aborted.

[Action]

Check the message text and confirm that the application is written correctly and the command is being used correctly.

## 2.96.55 70155

---

**Batch entry @1@ @2@ was aborted: @3@ Call getNextException to see other errors in the batch.**

[Description]

An error occurred during execution of the application or command.

[System Processing]

Processing will be aborted.

[Action]

Check the message text and confirm that the application is written correctly and the command is being used correctly.

## 2.96.56 70156

---

**Unexpected error writing large object to database.**

[Description]

An unexpected error occurred.

[System Processing]

Processing will be aborted.

[Action]

Contact Fujitsu technical support.

## 2.96.57 70157

---

**@1@ function takes one and only one argument.**

[Description]

An error occurred during execution of the application or command.

[System Processing]

Processing will be aborted.

[Action]

Check the message text and confirm that the application is written correctly and the command is being used correctly.

## 2.96.58 70158

---

**@1@ function takes two and only two arguments.**

[Description]

An error occurred during execution of the application or command.

[System Processing]

Processing will be aborted.

[Action]

Check the message text and confirm that the application is written correctly and the command is being used correctly.

## 2.96.59 70159

---

**@1@ function takes four and only four argument.**

[Description]

An error occurred during execution of the application or command.

[System Processing]

Processing will be aborted.

[Action]

Check the message text and confirm that the application is written correctly and the command is being used correctly.

## 2.96.60 70160

---

**@1@ function takes two or three arguments.**

[Description]

An error occurred during execution of the application or command.



[System Processing]

Processing will be aborted.

[Action]

Check the message text and confirm that the application is written correctly and the command is being used correctly.

## 2.96.61 70161

---

**@1@ function doesn't take any argument.**

[Description]

An error occurred during execution of the application or command.

[System Processing]

Processing will be aborted.

[Action]

Check the message text and confirm that the application is written correctly and the command is being used correctly.

## 2.96.62 70162

---

**@1@ function takes three and only three arguments.**

[Description]

An error occurred during execution of the application or command.

[System Processing]

Processing will be aborted.

[Action]

Check the message text and confirm that the application is written correctly and the command is being used correctly.

## 2.96.63 70163

---

**Interval @1@ not yet implemented**

[Description]

An error occurred during execution of the application or command.

[System Processing]

Processing will be aborted.

[Action]

Check the message text and confirm that the application is written correctly and the command is being used correctly.

## 2.96.64 70166

---

**Unknown ResultSet holdability setting: @1@.**

[Description]

An error occurred during execution of the application or command.

[System Processing]

Processing will be aborted.

[Action]

Check the message text and confirm that the application is written correctly and the command is being used correctly.

## 2.96.65 70168

---

**Cannot establish a savepoint in auto-commit mode.**

[Description]

An error occurred during execution of the application or command.

[System Processing]

Processing will be aborted.

[Action]

Check the message text and confirm that the application is written correctly and the command is being used correctly.

## 2.96.66 70169

---

**Returning autogenerated keys is not supported.**

[Description]

An error occurred during execution of the application or command.

[System Processing]

Processing will be aborted.

[Action]

Check the message text and confirm that the application is written correctly and the command is being used correctly.

## 2.96.67 70170

---

**The parameter index is out of range: @1@, number of parameters: @2@.**

[Description]

An error occurred during execution of the application or command.

[System Processing]

Processing will be aborted.

[Action]

Check the message text and confirm that the application is written correctly and the command is being used correctly.

## 2.96.68 70172

---

**Returning autogenerated keys by column index is not supported.**

[Description]

An error occurred during execution of the application or command.

[System Processing]

Processing will be aborted.

[Action]

Check the message text and confirm that the application is written correctly and the command is being used correctly.

## 2.96.69 70173

---

### Cannot reference a savepoint after it has been released.

[Description]

An error occurred during execution of the application or command.

[System Processing]

Processing will be aborted.

[Action]

Check the message text and confirm that the application is written correctly and the command is being used correctly.

## 2.96.70 70174

---

### Cannot retrieve the id of a named savepoint.

[Description]

An error occurred during execution of the application or command.

[System Processing]

Processing will be aborted.

[Action]

Check the message text and confirm that the application is written correctly and the command is being used correctly.

## 2.96.71 70175

---

### Cannot retrieve the name of an unnamed savepoint.

[Description]

An error occurred during execution of the application or command.

[System Processing]

Processing will be aborted.

[Action]

Check the message text and confirm that the application is written correctly and the command is being used correctly.

## 2.96.72 70176

---

### Invalid UUID data.

[Description]

An error occurred during execution of the application or command.

[System Processing]

Processing will be aborted.

[Action]

Check the message text and confirm that the application is written correctly and the command is being used correctly.

## 2.96.73 70177

---

---

**Unable to find server array type for provided name @1@.****[Description]**

An error occurred during execution of the application or command.

**[System Processing]**

Processing will be aborted.

**[Action]**

Check the message text and confirm that the application is written correctly and the command is being used correctly.

---

**2.96.74 70178**

---

**Failed to set ClientInfo property: @1@****[Description]**

An unexpected error occurred.

**[System Processing]**

Processing will be aborted.

**[Action]**

Contact Fujitsu technical support.

---

**2.96.75 70179**

---

**ClientInfo property not supported.****[Description]**

An error occurred during execution of the application or command.

**[System Processing]**

Processing will be aborted.

**[Action]**

Check the message text and confirm that the application is written correctly and the command is being used correctly.

---

**2.96.76 70180**

---

**Unable to decode xml data.****[Description]**

An error occurred during execution of the application or command.

**[System Processing]**

Processing will be aborted.

**[Action]**

Check the message text and confirm that the application is written correctly and the command is being used correctly.

---

**2.96.77 70181**

---

**Unknown XML Source class: @1@**

[Description]

An error occurred during execution of the application or command.

[System Processing]

Processing will be aborted.

[Action]

Check the message text and confirm that the application is written correctly and the command is being used correctly.

## 2.96.78 70182

---

### Unable to create SAXResult for SQLXML.

[Description]

An unexpected error occurred.

[System Processing]

Processing will be aborted.

[Action]

Contact Fujitsu technical support.

## 2.96.79 70183

---

### Unable to create StAXResult for SQLXML

[Description]

An unexpected error occurred.

[System Processing]

Processing will be aborted.

[Action]

Contact Fujitsu technical support.

## 2.96.80 70184

---

### Unknown XML Result class: @1@

[Description]

An error occurred during execution of the application or command.

[System Processing]

Processing will be aborted.

[Action]

Check the message text and confirm that the application is written correctly and the command is being used correctly.

## 2.96.81 70185

---

### This SQLXML object has already been freed.

[Description]

An error occurred during execution of the application or command.

[System Processing]

Processing will be aborted.

[Action]

Check the message text and confirm that the application is written correctly and the command is being used correctly.

## 2.96.82 70186

---

**This SQLXML object has not been initialized, so you cannot retrieve data from it.**

[Description]

An error occurred during execution of the application or command.

[System Processing]

Processing will be aborted.

[Action]

Check the message text and confirm that the application is written correctly and the command is being used correctly.

## 2.96.83 70187

---

**Failed to convert binary xml data to encoding: @1@.**

[Description]

An error occurred during execution of the application or command.

[System Processing]

Processing will be aborted.

[Action]

Check the message text and confirm that the application is written correctly and the command is being used correctly.

## 2.96.84 70188

---

**Unable to convert DOMResult SQLXML data to a string.**

[Description]

An error occurred during execution of the application or command.

[System Processing]

Processing will be aborted.

[Action]

Check the message text and confirm that the application is written correctly and the command is being used correctly.

## 2.96.85 70189

---

**This SQLXML object has already been initialized, so you cannot manipulate it further.**

[Description]

An error occurred during execution of the application or command.

[System Processing]

Processing will be aborted.

[Action]

Check the message text and confirm that the application is written correctly and the command is being used correctly.

## 2.96.86 70190

---

### Failed to initialize LargeObject API

[Description]

An unexpected error occurred.

[System Processing]

Processing will be aborted.

[Action]

Contact Fujitsu technical support.

## 2.96.87 70191

---

### Large Objects may not be used in auto-commit mode.

[Description]

An error occurred during execution of the application or command.

[System Processing]

Processing will be aborted.

[Action]

Check the message text and confirm that the application is written correctly and the command is being used correctly.

## 2.96.88 70192

---

### The SSLSocketFactory class provided @1@ could not be instantiated.

[Description]

An error occurred during execution of the application or command.

[System Processing]

Processing will be aborted.

[Action]

Check the message text and confirm that the application is written correctly and the command is being used correctly.

## 2.96.89 70193

---

### Conversion of interval failed

[Description]

An error occurred during execution of the application or command.

[System Processing]

Processing will be aborted.

[Action]

Check the message text and confirm that the application is written correctly and the command is being used correctly.

## 2.96.90 70194

---

### Conversion of money failed.

[Description]

An error occurred during execution of the application or command.

[System Processing]

Processing will be aborted.

[Action]

Check the message text and confirm that the application is written correctly and the command is being used correctly.

## 2.96.91 70195

---

### Transaction control methods `setAutoCommit(true)`, `commit`, `rollback` and `setSavePoint` not allowed while an XA transaction is active.

[Description]

An error occurred during execution of the application or command.

[System Processing]

Processing will be aborted.

[Action]

Check the message text and confirm that the application is written correctly and the command is being used correctly.

## 2.96.92 70196

---

### Invalid flags

[Description]

An error occurred during execution of the application or command.

[System Processing]

Processing will be aborted.

[Action]

Check the message text and confirm that the application is written correctly and the command is being used correctly.

## 2.96.93 70197

---

### xid must not be null

[Description]

An error occurred during execution of the application or command.

[System Processing]

Processing will be aborted.

[Action]

Check the message text and confirm that the application is written correctly and the command is being used correctly.



## 2.96.94 70198

---

### Connection is busy with another transaction

[Description]

An error occurred during execution of the application or command.

[System Processing]

Processing will be aborted.

[Action]

Check the message text and confirm that the application is written correctly and the command is being used correctly.

## 2.96.95 70199

---

### suspend/resume not implemented

[Description]

An error occurred during execution of the application or command.

[System Processing]

Processing will be aborted.

[Action]

Check the message text and confirm that the application is written correctly and the command is being used correctly.

## 2.97 Message Numbers Beginning with 70200

---

### 2.97.1 70200

---

#### Transaction interleaving not implemented

[Description]

An error occurred during execution of the application or command.

[System Processing]

Processing will be aborted.

[Action]

Check the message text and confirm that the application is written correctly and the command is being used correctly.

### 2.97.2 70201

---

#### Error disabling autocommit

[Description]

An unexpected error occurred.

[System Processing]

Processing will be aborted.

[Action]

Contact Fujitsu technical support.

### 2.97.3 70202

---

#### tried to call end without corresponding start call

[Description]

An error occurred during execution of the application or command.

[System Processing]

Processing will be aborted.

[Action]

Check the message text and confirm that the application is written correctly and the command is being used correctly.

### 2.97.4 70203

---

#### Not implemented: Prepare must be issued using the same connection that started the transaction

[Description]

An error occurred during execution of the application or command.

[System Processing]

Processing will be aborted.

[Action]

Check the message text and confirm that the application is written correctly and the command is being used correctly.

### 2.97.5 70204

---

#### Prepare called before end

[Description]

An error occurred during execution of the application or command.

[System Processing]

Processing will be aborted.

[Action]

Check the message text and confirm that the application is written correctly and the command is being used correctly.

### 2.97.6 70206

---

#### Error preparing transaction

[Description]

An unexpected error occurred.

[System Processing]

Processing will be aborted.

[Action]

Contact Fujitsu technical support.

## 2.97.7 70207

---

### Invalid flag

[Description]

An error occurred during execution of the application or command.

[System Processing]

Processing will be aborted.

[Action]

Check the message text and confirm that the application is written correctly and the command is being used correctly.

## 2.97.8 70208

---

### Error during recover

[Description]

An unexpected error occurred.

[System Processing]

Processing will be aborted.

[Action]

Contact Fujitsu technical support.

## 2.97.9 70209

---

### Error rolling back prepared transaction

[Description]

An unexpected error occurred.

[System Processing]

Processing will be aborted.

[Action]

Contact Fujitsu technical support.

## 2.97.10 70210

---

### Not implemented: one-phase commit must be issued using the same connection that was used to start it

[Description]

An error occurred during execution of the application or command.

[System Processing]

Processing will be aborted.

[Action]

Check the message text and confirm that the application is written correctly and the command is being used correctly.

## 2.97.11 70211

---

### **commit called before end**

[Description]

An error occurred during execution of the application or command.

[System Processing]

Processing will be aborted.

[Action]

Check the message text and confirm that the application is written correctly and the command is being used correctly.

## 2.97.12 70212

---

### **Error during one-phase commit**

[Description]

An unexpected error occurred.

[System Processing]

Processing will be aborted.

[Action]

Contact Fujitsu technical support.

## 2.97.13 70213

---

### **Not implemented: 2nd phase commit must be issued using an idle connection**

[Description]

An error occurred during execution of the application or command.

[System Processing]

Processing will be aborted.

[Action]

Check the message text and confirm that the application is written correctly and the command is being used correctly.

## 2.97.14 70214

---

### **Error committing prepared transaction**

[Description]

An unexpected error occurred.

[System Processing]

Processing will be aborted.

[Action]

Contact Fujitsu technical support.

## 2.97.15 70215

---

---

### Heuristic commit/rollback not supported

[Description]

An error occurred during execution of the application or command.

[System Processing]

Processing will be aborted.

[Action]

Check the message text and confirm that the application is written correctly and the command is being used correctly.

---

## 2.97.16 70221

---

### Could not find a server with specified targetServerType: @1@

[Description]

Could not find a suitable target server.

[System Processing]

Processing is aborted.

[Action]

Check following settings (host, IP address, port number, or targetServer):

- Connection string
- Connection service file
- Data source of JDBC or ODBC
- Environment variables for default connection parameter values(ex. PGHOST)
- Arguments of functions of libpq
- Options of command

---

## 2.97.17 70222

---

### Invalid timeout (@1@<0).

[Description]

An error occurred during execution of the application or command.

[System Processing]

Processing will be aborted.

[Action]

Check the message text and confirm that the application is written correctly and the command is being used correctly.

---

## 2.97.18 70225

---

### Invalid targetServerType value: @1@

[Description]

value of targetserver is invalid.

[System Processing]

Processing is aborted.

[Action]

Set one of the following:

- primary
- standby
- prefer\_standby
- any(can be specified only JDBC)

## 2.97.19 70226

---

### The sslservercertcn @1@ could not be verified.

[Description]

value of sslservercertcn is different from common name in the server certificate.

[System Processing]

Processing is aborted.

[Action]

Set SSL certificate's common name to sslservercertcn.

## 2.97.20 70227

---

### The sslservercertcn @1@ could not be verified by hostnameverifier @2@.

[Description]

value of sslservercertcn is different from common name in the server certificate.

[System Processing]

Processing is aborted.

[Action]

- Set SSL certificate's common name to sslservercertcn.
- Check the program of class specified by hostnameverifier.

## 2.97.21 70228

---

### Properties for the driver contains a non-string value for the key

[Description]

An error occurred.

[System Processing]

Processing will be aborted.

[Action]

To investigate the cause of the occurrence from the message, and remove cause.

## 2.97.22 70229

---

**(pgjdbc: autodetected server-encoding to be @1@, if the message is not readable, please check database logs and/or host, port, dbname, user, password, pg\_hba.conf)**

[Description]

An error occurred.

[System Processing]

Processing will be aborted.

[Action]

To investigate the cause of the occurrence from the message, and remove cause.

## 2.97.23 70230

---

### Object is too large to send over the protocol.

[Description]

An error occurred during execution of the application or command.

[System Processing]

Processing will be aborted.

[Action]

Check the message text and confirm that the application is written correctly and the command is being used correctly.

## 2.97.24 70231

---

### No IOException expected from StringBuffer or StringBuilder

[Description]

An error occurred during execution of the application or command.

[System Processing]

Processing will be aborted.

[Action]

Check the message text and confirm that the application is written correctly and the command is being used correctly.

## 2.97.25 70232

---

### oid type @1@ not known and not a number

[Description]

An error occurred during execution of the application or command.

[System Processing]

Processing will be aborted.

[Action]

Check the message text and confirm that the application is written correctly and the command is being used correctly.

## 2.97.26 70233

---

### The SocketFactory class provided @1@ could not be instantiated.

[Description]

An error occurred during execution of the application or command.

[System Processing]

Processing will be aborted.

[Action]

Check the message text and confirm that the application is written correctly and the command is being used correctly.

## 2.97.27 70234

---

**Added parameters index out of range: @1@, number of columns: @2@.**

[Description]

An error occurred during execution of the application or command.

[System Processing]

Processing will be aborted.

[Action]

Check the message text and confirm that the application is written correctly and the command is being used correctly.

## 2.97.28 70235

---

**Invalid sslmode value: @1@**

[Description]

An error occurred during execution of the application or command.

[System Processing]

Processing will be aborted.

[Action]

Check the message text and confirm that the application is written correctly and the command is being used correctly.

## 2.97.29 70237

---

**Unsupported property name: @1@**

[Description]

An error occurred during execution of the application or command.

[System Processing]

Processing will be aborted.

[Action]

Check the message text and confirm that the application is written correctly and the command is being used correctly.

## 2.97.30 70238

---

**Fastpath call @1@ - No result was returned and we expected a numeric.**

[Description]

An error occurred during execution of the application or command.

[System Processing]

Processing will be aborted.



[Action]

Check the message text and confirm that the application is written correctly and the command is being used correctly.

## 2.97.31 70239

---

**Fastpath call @1@ - No result was returned or wrong size while expecting an integer.**

[Description]

An error occurred during execution of the application or command.

[System Processing]

Processing will be aborted.

[Action]

Check the message text and confirm that the application is written correctly and the command is being used correctly.

## 2.97.32 70240

---

**Fastpath call @1@ - No result was returned and we expected a long.**

[Description]

An error occurred during execution of the application or command.

[System Processing]

Processing will be aborted.

[Action]

Check the message text and confirm that the application is written correctly and the command is being used correctly.

## 2.97.33 70241

---

**Fastpath call @1@ - No result was returned or wrong size while expecting a long.**

[Description]

An error occurred during execution of the application or command.

[System Processing]

Processing will be aborted.

[Action]

Check the message text and confirm that the application is written correctly and the command is being used correctly.

## 2.97.34 70242

---

**@1@ parameter value must be an integer but was: @2@**

[Description]

An error occurred during execution of the application or command.

[System Processing]

Processing will be aborted.

[Action]

Check the message text and confirm that the application is written correctly and the command is being used correctly.

## 2.97.35 70243

---

### The sslfactoryarg property may not be empty.

[Description]

An error occurred during execution of the application or command.

[System Processing]

Processing will be aborted.

[Action]

Check the message text and confirm that the application is written correctly and the command is being used correctly.

## 2.97.36 70244

---

### The environment variable containing the server's SSL certificate must not be empty.

[Description]

An error occurred during execution of the application or command.

[System Processing]

Processing will be aborted.

[Action]

Check the message text and confirm that the application is written correctly and the command is being used correctly.

## 2.97.37 70245

---

### The system property containing the server's SSL certificate must not be empty.

[Description]

An error occurred during execution of the application or command.

[System Processing]

Processing will be aborted.

[Action]

Check the message text and confirm that the application is written correctly and the command is being used correctly.

## 2.97.38 70246

---

### The sslfactoryarg property must start with the prefix file:, classpath:, env:, sys:, or -----BEGIN CERTIFICATE-----.

[Description]

An error occurred during execution of the application or command.

[System Processing]

Processing will be aborted.

[Action]

Check the message text and confirm that the application is written correctly and the command is being used correctly.

## 2.97.39 70247

---

### An error occurred reading the certificate

[Description]

An error occurred during execution of the application or command.

[System Processing]

Processing will be aborted.

[Action]

Check the message text and confirm that the application is written correctly and the command is being used correctly.

## 2.97.40 70248

---

### No X509TrustManager found

[Description]

An error occurred during execution of the application or command.

[System Processing]

Processing will be aborted.

[Action]

Check the message text and confirm that the application is written correctly and the command is being used correctly.

## 2.97.41 70249

---

### Could not find a java cryptographic algorithm: X.509 CertificateFactory not available.

[Description]

An error occurred during execution of the application or command.

[System Processing]

Processing will be aborted.

[Action]

Check the message text and confirm that the application is written correctly and the command is being used correctly.

## 2.97.42 70250

---

### Could not open SSL certificate file @1@.

[Description]

An error occurred during execution of the application or command.

[System Processing]

Processing will be aborted.

[Action]

Check the message text and confirm that the application is written correctly and the command is being used correctly.

## 2.97.43 70251

---

---

### Loading the SSL certificate @1@ into a KeyManager failed.

#### [Description]

An error occurred during execution of the application or command.

#### [System Processing]

Processing will be aborted.

#### [Action]

Check the message text and confirm that the application is written correctly and the command is being used correctly.

---

## 2.97.44 70252

---

### Could not read password for SSL key file, console is not available.

#### [Description]

An error occurred during execution of the application or command.

#### [System Processing]

Processing will be aborted.

#### [Action]

Check the message text and confirm that the application is written correctly and the command is being used correctly.

---

## 2.97.45 70253

---

### Could not read password for SSL key file by callbackhandler @1@.

#### [Description]

An error occurred during execution of the application or command.

#### [System Processing]

Processing will be aborted.

#### [Action]

Check the message text and confirm that the application is written correctly and the command is being used correctly.

---

## 2.97.46 70254

---

### Could not decrypt SSL key file @1@.

#### [Description]

An error occurred during execution of the application or command.

#### [System Processing]

Processing will be aborted.

#### [Action]

Check the message text and confirm that the application is written correctly and the command is being used correctly.

---

## 2.97.47 70255

---

### Could not read SSL key file @1@.

[Description]

An error occurred during execution of the application or command.

[System Processing]

Processing will be aborted.

[Action]

Check the message text and confirm that the application is written correctly and the command is being used correctly.

---

## 2.97.48 70256

---

### Could not find a java cryptographic algorithm: @1@.

[Description]

An error occurred during execution of the application or command.

[System Processing]

Processing will be aborted.

[Action]

Check the message text and confirm that the application is written correctly and the command is being used correctly.

---

## 2.97.49 70257

---

### The password callback class provided @1@ could not be instantiated.

[Description]

An error occurred during execution of the application or command.

[System Processing]

Processing will be aborted.

[Action]

Check the message text and confirm that the application is written correctly and the command is being used correctly.

---

## 2.97.50 70258

---

### Could not open SSL root certificate file @1@.

[Description]

An error occurred during execution of the application or command.

[System Processing]

Processing will be aborted.

[Action]

Check the message text and confirm that the application is written correctly and the command is being used correctly.

---

## 2.97.51 70259

---

### Could not read SSL root certificate file @1@.

[Description]

An error occurred during execution of the application or command.

[System Processing]

Processing will be aborted.

[Action]

Check the message text and confirm that the application is written correctly and the command is being used correctly.

---

## 2.97.52 70260

---

### Loading the SSL root certificate @1@ into a TrustManager failed.

[Description]

An error occurred during execution of the application or command.

[System Processing]

Processing will be aborted.

[Action]

Check the message text and confirm that the application is written correctly and the command is being used correctly.

---

## 2.97.53 70261

---

### Could not initialize SSL context.

[Description]

An error occurred during execution of the application or command.

[System Processing]

Processing will be aborted.

[Action]

Check the message text and confirm that the application is written correctly and the command is being used correctly.

---

## 2.97.54 70262

---

### SSL error: @1@

[Description]

An error occurred during execution of the application or command.

[System Processing]

Processing will be aborted.

[Action]

Check the message text and confirm that the application is written correctly and the command is being used correctly.

---

## 2.97.55 70263

---

### The HostnameVerifier class provided @1@ could not be instantiated.

[Description]

An error occurred during execution of the application or command.

[System Processing]

Processing will be aborted.

[Action]

Check the message text and confirm that the application is written correctly and the command is being used correctly.

## 2.97.56 70264

---

**The hostname @1@ could not be verified by hostnameverifier @2@.**

[Description]

An error occurred during execution of the application or command.

[System Processing]

Processing will be aborted.

[Action]

Check the message text and confirm that the application is written correctly and the command is being used correctly.

## 2.97.57 70265

---

**The hostname @1@ could not be verified.**

[Description]

An error occurred during execution of the application or command.

[System Processing]

Processing will be aborted.

[Action]

Check the message text and confirm that the application is written correctly and the command is being used correctly.

## 2.97.58 70266

---

**One ore more ClientInfo failed.**

[Description]

An error occurred during execution of the application or command.

[System Processing]

Processing will be aborted.

[Action]

Check the message text and confirm that the application is written correctly and the command is being used correctly.

## 2.97.59 70267

---

**Can't use executeWithFlags(int) on a Statement.**

[Description]

An error occurred during execution of the application or command.

[System Processing]

Processing will be aborted.

[Action]

Check the message text and confirm that the application is written correctly and the command is being used correctly.

## 2.97.60 70268

---

### Bad value for type timestamp/date/time: @2@

[Description]

An error occurred during execution of the application or command.

[System Processing]

Processing will be aborted.

[Action]

Check the message text and confirm that the application is written correctly and the command is being used correctly.

## 2.97.61 70269

---

### Unsupported binary encoding of @1@.

[Description]

An error occurred during execution of the application or command.

[System Processing]

Processing will be aborted.

[Action]

Check the message text and confirm that the application is written correctly and the command is being used correctly.

## 2.97.62 70270

---

### Cannot convert the column of type @1@ to requested type @2@.

[Description]

An error occurred during execution of the application or command.

[System Processing]

Processing will be aborted.

[Action]

Check the message text and confirm that the application is written correctly and the command is being used correctly.

## 2.97.63 70271

---

### No hstore extension installed.

[Description]

An error occurred during execution of the application or command.

[System Processing]

Processing will be aborted.

[Action]

Check the message text and confirm that the application is written correctly and the command is being used correctly.

## 2.97.64 70272

---



---

**Unsupported properties: @1@****[Description]**

An error occurred during execution of the application or command.

**[System Processing]**

Processing will be aborted.

**[Action]**

Check the message text and confirm that the application is written correctly and the command is being used correctly.

---

**2.97.65 70293**

---

**SCRAM authentication is not supported by this driver. You need JDK >= 8 and pgjdbc >= 42.2.0 (not ".jre" versions).****[Description]**

An error occurred during execution of the application or command.

**[System Processing]**

Processing will be aborted.

**[Action]**

Check the message text and confirm that the application is written correctly and the command is being used correctly.

---

**2.97.66 70294**

---

**Finalizing a Connection that was never closed.****[Description]**

The application or command terminated normally, but a warning was output.

**[System Processing]**

Processing will continue.

**[Action]**

Check the message text and confirm that the issue does not affect the expected outcome.

---

**2.97.67 70295**

---

**Validating connection.****[Description]**

The application or command terminated normally, but a warning was output.

**[System Processing]**

Processing will continue.

**[Action]**

Check the message text and confirm that the issue does not affect the expected outcome.

---

**2.97.68 70296**

---

**Invalid elements @1@**

[Description]

An error occurred during execution of the application or command.

[System Processing]

Processing will be aborted.

[Action]

Check the message text and confirm that the application is written correctly and the command is being used correctly.

---

## 2.97.69 70297

---

### Network timeout must be a value greater than or equal to 0.

[Description]

An error occurred during execution of the application or command.

[System Processing]

Processing will be aborted.

[Action]

Check the message text and confirm that the application is written correctly and the command is being used correctly.

---

## 2.97.70 70298

---

### Unable to set network timeout.

[Description]

An error occurred during execution of the application or command.

[System Processing]

Processing will be aborted.

[Action]

Check the message text and confirm that the application is written correctly and the command is being used correctly.

---

## 2.97.71 70299

---

### Unable to get network timeout.

[Description]

An error occurred during execution of the application or command.

[System Processing]

Processing will be aborted.

[Action]

Check the message text and confirm that the application is written correctly and the command is being used correctly.

---

## 2.98 Message Numbers Beginning with 70300

---

---

### 2.98.1 70300

---

#### No SCRAM mechanism(s) advertised by the server.

[Description]

An error occurred during execution of the application or command.

[System Processing]

Processing will be aborted.

[Action]

Check the message text and confirm that the application is written correctly and the command is being used correctly.

## 2.98.2 70301

---

### Invalid or unsupported by client SCRAM mechanisms

[Description]

An error occurred during execution of the application or command.

[System Processing]

Processing will be aborted.

[Action]

Check the message text and confirm that the application is written correctly and the command is being used correctly.

## 2.98.3 70302

---

### Invalid server-first-message: @1@.

[Description]

An error occurred during execution of the application or command.

[System Processing]

Processing will be aborted.

[Action]

Check the message text and confirm that the application is written correctly and the command is being used correctly.

## 2.98.4 70303

---

### Invalid server-final-message: @1@.

[Description]

An error occurred during execution of the application or command.

[System Processing]

Processing will be aborted.

[Action]

Check the message text and confirm that the application is written correctly and the command is being used correctly.

## 2.98.5 70304

---

### SCRAM authentication failed, server returned error: @1@.

[Description]

An error occurred during execution of the application or command.

[System Processing]

Processing will be aborted.

[Action]

Check the message text and confirm that the application is written correctly and the command is being used correctly.

## 2.98.6 70305

---

### Invalid server SCRAM signature.

[Description]

An error occurred during execution of the application or command.

[System Processing]

Processing will be aborted.

[Action]

Check the message text and confirm that the application is written correctly and the command is being used correctly.

## 2.98.7 70306

---

### Enter SSL password:

[Description]

Terminated normally.

[System Processing]

Continues processing.

[Action]

No action required.

## 2.98.8 70307

---

### Detail: @1@

[Description]

An error occurred during execution of the application or command.

[System Processing]

Processing will be aborted.

[Action]

Check the message text and confirm that the application is written correctly and the command is being used correctly.

## 2.98.9 70308

---

### Hint: @1@

[Description]

An error occurred during execution of the application or command.

[System Processing]

Processing will be aborted.

[Action]

Check the message text and confirm that the application is written correctly and the command is being used correctly.

## 2.98.10 70309

---

**Position:** @1@

[Description]

An error occurred during execution of the application or command.

[System Processing]

Processing will be aborted.

[Action]

Check the message text and confirm that the application is written correctly and the command is being used correctly.

## 2.98.11 70310

---

**Where:** @1@

[Description]

An error occurred during execution of the application or command.

[System Processing]

Processing will be aborted.

[Action]

Check the message text and confirm that the application is written correctly and the command is being used correctly.

## 2.98.12 70311

---

**Internal Query:** @1@

[Description]

An error occurred during execution of the application or command.

[System Processing]

Processing will be aborted.

[Action]

Check the message text and confirm that the application is written correctly and the command is being used correctly.

## 2.98.13 70312

---

**Location: File:** @1@, **Routine:** @2@, **Line:** @3@

[Description]

An error occurred during execution of the application or command.

[System Processing]

Processing will be aborted.

[Action]

Check the message text and confirm that the application is written correctly and the command is being used correctly.

## 2.98.14 70313

---

### Server SQLState: @1@

#### [Description]

An error occurred during execution of the application or command.

#### [System Processing]

Processing will be aborted.

#### [Action]

Check the message text and confirm that the application is written correctly and the command is being used correctly.

## 2.98.15 70314

---

### conversion to @1@ from @2@ not supported.

#### [Description]

An error occurred during execution of the application or command.

#### [System Processing]

Processing will be aborted.

#### [Action]

Check the message text and confirm that the application is written correctly and the command is being used correctly.

## 2.98.16 70315

---

### Requested CopyDual but got @1@

#### [Description]

An error occurred during execution of the application or command.

#### [System Processing]

Processing will be aborted.

#### [Action]

Check the message text and confirm that the application is written correctly and the command is being used correctly.

## 2.98.17 70316

---

### CopyIn copy direction can't receive data

#### [Description]

An error occurred during execution of the application or command.

#### [System Processing]

Processing will be aborted.

#### [Action]

Check the message text and confirm that the application is written correctly and the command is being used correctly.

## 2.98.18 70317

---

---

### **An error occurred while trying to get the socket timeout.**

[Description]

An error occurred during execution of the application or command.

[System Processing]

Processing will be aborted.

[Action]

Check the message text and confirm that the application is written correctly and the command is being used correctly.

---

## **2.98.19 70318**

---

### **An error occurred while trying to reset the socket timeout.**

[Description]

An error occurred during execution of the application or command.

[System Processing]

Processing will be aborted.

[Action]

Check the message text and confirm that the application is written correctly and the command is being used correctly.

---

## **2.98.20 70319**

---

### **Got CopyBothResponse from server during an active @1@.**

[Description]

An error occurred during execution of the application or command.

[System Processing]

Processing will be aborted.

[Action]

Check the message text and confirm that the application is written correctly and the command is being used correctly.

---

## **2.98.21 70320**

---

### **Unable to parse the count in command completion tag: @1@.**

[Description]

An error occurred during execution of the application or command.

[System Processing]

Processing will be aborted.

[Action]

Check the message text and confirm that the application is written correctly and the command is being used correctly.

---

## **2.98.22 70321**

---

### **Unexpected packet type during replication: @1@.**

[Description]

An error occurred during execution of the application or command.

[System Processing]

Processing will be aborted.

[Action]

Check the message text and confirm that the application is written correctly and the command is being used correctly.

## 2.98.23 70322

---

**This replication stream has been closed.**

[Description]

An error occurred during execution of the application or command.

[System Processing]

Processing will be aborted.

[Action]

Check the message text and confirm that the application is written correctly and the command is being used correctly.

## 2.98.24 70323

---

**Cannot cast to boolean: "@1@"**

[Description]

An error occurred during execution of the application or command.

[System Processing]

Processing will be aborted.

[Action]

Check the message text and confirm that the application is written correctly and the command is being used correctly.

## 2.98.25 70324

---

**Unsupported type conversion to @2@.**

[Description]

An error occurred during execution of the application or command.

[System Processing]

Processing will be aborted.

[Action]

Check the message text and confirm that the application is written correctly and the command is being used correctly.

## 2.99 Message Numbers Beginning with 80000

---

### 2.99.1 80001

---

**The connection configuration file cannot be opened. detail: '@1@'**



[Description]

The process to open the connection configuration file failed.

[System Processing]

Processing is aborted.

[Action]

This messages is output in the case of HA Database Ready.

Check the state of the connection configuration file, remove the cause of the error, and restart the application.

## 2.99.2 80002

---

### **Invalid definition statement format in connection configuration file. line number: @1@**

[Description]

The format of a parameter definition statement in the connection configuration file is invalid.

[System Processing]

Processing is aborted.

[Action]

This messages is output in the case of HA Database Ready.

Correct the connection configuration file and restart the application.

## 2.99.3 80003

---

### **The same server name is specified by two or more SERVER parameters in the connection configuration file.**

[Description]

The same server name is specified in multiple SERVER parameters in the connection configuration file.

[System Processing]

Processing is aborted.

[Action]

This messages is output in the case of HA Database Ready.

Correct the server name specified in the SERVER parameter of the connection configuration file, and restart the application.

## 2.99.4 80004

---

### **I/O error occurred during the reading of connection configuration file. file name: '@1@' detail: '@2@'**

[Description]

An I/O error occurred during loading of the connection configuration file.

[System Processing]

Processing is aborted.

[Action]

This messages is output in the case of HA Database Ready.

Check the state of the connection configuration file, remove the cause of the error, and restart the application.

## 2.99.5 80005

---

### CommandTimeout can't be less than zero.

#### [Description]

An error occurred during execution of the application or command.

#### [System Processing]

Processing will be aborted.

#### [Action]

Check the message text and confirm that the application is written correctly and the command is being used correctly.

## 2.99.6 80006

---

### The Connection is broken.

#### [Description]

The database server was disconnected during execution of the application.

#### [System Processing]

Processing will be aborted.

#### [Action]

Communication may have been disconnected for the following reasons:

- An error occurred in the communication line (TCP/IP etc.)
- The database server terminated abnormally.

Take the following actions:

- Eliminate the cause of the communication disconnection.

Examine the application and check whether the transaction for implementing update is a long transaction. Judge whether it is a long transaction from the following viewpoints and modify the application.

- a) If the COMMIT process is not executed after update, add the COMMIT process.
  - b) If the total number of update records in a single transaction is high, split it into short transactions.
  - c) If search was conducted for a long period of time after update, execute COMMIT after update or review the search SQL statement.
- If none of the above situations applies, perform the following:
    - a) Confirm that the database server has not stopped.
    - b) If the database server is starting or stopping, re-execute the command after the database server starts.

## 2.99.7 80007

---

### The Connection is not open.

#### [Description]

An error occurred during execution of the application or command.

#### [System Processing]

Processing will be aborted.

[Action]

Check the message text and confirm that the application is written correctly and the command is being used correctly.

## 2.99.8 80008

---

**Parameter @1@ not found in query.**

[Description]

An error occurred during execution of the application or command.

[System Processing]

Processing will be aborted.

[Action]

Check the message text and confirm that the application is written correctly and the command is being used correctly.

## 2.99.9 80009

---

**The Connection property can't be changed with an uncommitted transaction.**

[Description]

An error occurred during execution of the application or command.

[System Processing]

Processing will be aborted.

[Action]

Check the message text and confirm that the application is written correctly and the command is being used correctly.

## 2.99.10 80010

---

**There is already an open DataReader associated with this Command which must be closed first.**

[Description]

An error occurred during execution of the application or command.

[System Processing]

Processing will be aborted.

[Action]

Check the message text and confirm that the application is written correctly and the command is being used correctly.

## 2.99.11 80011

---

**@1@ does not exist in pg\_proc**

[Description]

An error occurred during execution of the application or command.

[System Processing]

Processing will be aborted.

[Action]

Check the message text and confirm that the application is written correctly and the command is being used correctly.

## 2.99.12 80012

---

**Invalid parameter type: @1@**

[Description]

An error occurred during execution of the application or command.

[System Processing]

Processing will be aborted.

[Action]

Check the message text and confirm that the application is written correctly and the command is being used correctly.

## 2.99.13 80013

---

**Connection is not open**

[Description]

An error occurred during execution of the application or command.

[System Processing]

Processing will be aborted.

[Action]

Check the message text and confirm that the application is written correctly and the command is being used correctly.

## 2.99.14 80014

---

**Connection already open**

[Description]

An error occurred during execution of the application or command.

[System Processing]

Processing will be aborted.

[Action]

Check the message text and confirm that the application is written correctly and the command is being used correctly.

## 2.99.15 80015

---

**Invalid database name: @1@**

[Description]

An error occurred during execution of the application or command.

[System Processing]

Processing will be aborted.

[Action]

Check the message text and confirm that the application is written correctly and the command is being used correctly.

## 2.99.16 80016

---

### Connection string argument missing!

[Description]

An error occurred during execution of the application or command.

[System Processing]

Processing will be aborted.

[Action]

Check the message text and confirm that the application is written correctly and the command is being used correctly.

## 2.99.17 80017

---

### Nested/Concurrent transactions aren't supported.

[Description]

An error occurred during execution of the application or command.

[System Processing]

Processing will be aborted.

[Action]

Check the message text and confirm that the application is written correctly and the command is being used correctly.

## 2.99.18 80018

---

### numeric value @1@ in SqlConnection exceeds maximum value @2@

[Description]

An error occurred during execution of the application or command.

[System Processing]

Processing will be aborted.

[Action]

Check the message text and confirm that the application is written correctly and the command is being used correctly.

## 2.99.19 80019

---

### numeric value @1@ in SqlConnection is below minimum value @2@

[Description]

An error occurred during execution of the application or command.

[System Processing]

Processing will be aborted.

[Action]

Check the message text and confirm that the application is written correctly and the command is being used correctly.

## 2.99.20 80020

---

---

### expecting @1@=[True/False] value in ConnectionString

#### [Description]

An error occurred during execution of the application or command.

#### [System Processing]

Processing will be aborted.

#### [Action]

Check the message text and confirm that the application is written correctly and the command is being used correctly.

---

## 2.99.21 80021

---

### expecting @1@=[Numeric] value in ConnectionString

#### [Description]

An error occurred during execution of the application or command.

#### [System Processing]

Processing will be aborted.

#### [Action]

Check the message text and confirm that the application is written correctly and the command is being used correctly.

---

## 2.99.22 80022

---

### expecting @1@=[Protocol Version] value in ConnectionString

#### [Description]

An error occurred during execution of the application or command.

#### [System Processing]

Processing will be aborted.

#### [Action]

Check the message text and confirm that the application is written correctly and the command is being used correctly.

---

## 2.99.23 80023

---

### key=value argument incorrect in ConnectionString

#### [Description]

An error occurred during execution of the application or command.

#### [System Processing]

Processing will be aborted.

#### [Action]

Check the message text and confirm that the application is written correctly and the command is being used correctly.

---

## 2.99.24 80024

---

### Attempt to set compatibility with version @1@ when using version @2@

[Description]

An error occurred during execution of the application or command.

[System Processing]

Processing will be aborted.

[Action]

Check the message text and confirm that the application is written correctly and the command is being used correctly.

## 2.99.25 80025

---

**There is already an open DataReader associated with this Command which must be closed first.**

[Description]

An error occurred during execution of the application or command.

[System Processing]

Processing will be aborted.

[Action]

Check the message text and confirm that the application is written correctly and the command is being used correctly.

## 2.99.26 80026

---

**ApplicationName not supported.**

[Description]

An error occurred during execution of the application or command.

[System Processing]

Processing will be aborted.

[Action]

Check the message text and confirm that the application is written correctly and the command is being used correctly.

## 2.99.27 80027

---

**Timeout while getting a connection from pool.**

[Description]

Timeout occurred during execution of the application.

[System Processing]

Processing will be aborted.

[Action]

Check the following:

- If executing SQL that outputs a large volume of search results, add a conditional expression to filter the results further.
- If numerous SQLs are being simultaneously executed, reduce the number of simultaneously executed SQLs.
- If a large volume of data is to be updated in a single transaction, modify the SQL to reduce the volume of data to be updated in a single transaction.

- If executing a complex SQL, modify it to a simple SQL.
- Check if there are any problems in the network.
- Before conducting maintenance that involves the processing of a large volume of data, use the SET statement to temporarily increase the value of maintenance\_work\_mem.

## 2.99.28 80028

---

### Connection pool exceeds maximum size.

#### [Description]

An error occurred during execution of the application or command.

#### [System Processing]

Processing will be aborted.

#### [Action]

Check the message text and confirm that the application is written correctly and the command is being used correctly.

## 2.99.29 80029

---

### Not a COPY IN query: @1@

#### [Description]

An error occurred during execution of the application or command.

#### [System Processing]

Processing will be aborted.

#### [Action]

Check the message text and confirm that the application is written correctly and the command is being used correctly.

## 2.99.30 80030

---

### Copy can only start in Ready state, not in @1@

#### [Description]

An error occurred during execution of the application or command.

#### [System Processing]

Processing will be aborted.

#### [Action]

Check the message text and confirm that the application is written correctly and the command is being used correctly.

## 2.99.31 80031

---

### Tried to set Position of network stream @1@

#### [Description]

An error occurred during execution of the application or command.

#### [System Processing]

Processing will be aborted.



[Action]

Check the message text and confirm that the application is written correctly and the command is being used correctly.

## 2.99.32 80032

---

**Tried to read non-readable @1@**

[Description]

An error occurred during execution of the application or command.

[System Processing]

Processing will be aborted.

[Action]

Check the message text and confirm that the application is written correctly and the command is being used correctly.

## 2.99.33 80033

---

**Tried to seek non-seekable @1@**

[Description]

An error occurred during execution of the application or command.

[System Processing]

Processing will be aborted.

[Action]

Check the message text and confirm that the application is written correctly and the command is being used correctly.

## 2.99.34 80034

---

**Tried to set length of network stream @1@**

[Description]

An error occurred during execution of the application or command.

[System Processing]

Processing will be aborted.

[Action]

Check the message text and confirm that the application is written correctly and the command is being used correctly.

## 2.99.35 80035

---

**Not a COPY OUT query, not in @1@**

[Description]

An error occurred during execution of the application or command.

[System Processing]

Processing will be aborted.

[Action]

Check the message text and confirm that the application is written correctly and the command is being used correctly.

## 2.99.36 80036

---

### Copy can only start in Ready state, not in @1@

[Description]

An error occurred during execution of the application or command.

[System Processing]

Processing will be aborted.

[Action]

Check the message text and confirm that the application is written correctly and the command is being used correctly.

## 2.99.37 80037

---

### Tried to set Position of network stream @1@

[Description]

An error occurred during execution of the application or command.

[System Processing]

Processing will be aborted.

[Action]

Check the message text and confirm that the application is written correctly and the command is being used correctly.

## 2.99.38 80038

---

### Tried to write non-writable @1@

[Description]

An error occurred during execution of the application or command.

[System Processing]

Processing will be aborted.

[Action]

Check the message text and confirm that the application is written correctly and the command is being used correctly.

## 2.99.39 80039

---

### Tried to flush read-only @1@

[Description]

An error occurred during execution of the application or command.

[System Processing]

Processing will be aborted.

[Action]

Check the message text and confirm that the application is written correctly and the command is being used correctly.

## 2.99.40 80040

---

---

### **Tried to seek non-seekable @1@**

#### [Description]

An error occurred during execution of the application or command.

#### [System Processing]

Processing will be aborted.

#### [Action]

Check the message text and confirm that the application is written correctly and the command is being used correctly.

---

## **2.99.41 80041**

---

### **Tried to set length of network stream @1@**

#### [Description]

An error occurred during execution of the application or command.

#### [System Processing]

Processing will be aborted.

#### [Action]

Check the message text and confirm that the application is written correctly and the command is being used correctly.

---

## **2.99.42 80042**

---

### **Do not change stream of an active @1@**

#### [Description]

An error occurred during execution of the application or command.

#### [System Processing]

Processing will be aborted.

#### [Action]

Check the message text and confirm that the application is written correctly and the command is being used correctly.

---

## **2.99.43 80043**

---

### **Do not change delimiter of an active @1@**

#### [Description]

An error occurred during execution of the application or command.

#### [System Processing]

Processing will be aborted.

#### [Action]

Check the message text and confirm that the application is written correctly and the command is being used correctly.

---

## **2.99.44 80044**

---

### **Do not change separator of an active @1@**

[Description]

An error occurred during execution of the application or command.

[System Processing]

Processing will be aborted.

[Action]

Check the message text and confirm that the application is written correctly and the command is being used correctly.

---

## 2.99.45 80045

---

### Do not change escape symbol of an active @1@

[Description]

An error occurred during execution of the application or command.

[System Processing]

Processing will be aborted.

[Action]

Check the message text and confirm that the application is written correctly and the command is being used correctly.

---

## 2.99.46 80046

---

### Do not change null symbol of an active @1@

[Description]

An error occurred during execution of the application or command.

[System Processing]

Processing will be aborted.

[Action]

Check the message text and confirm that the application is written correctly and the command is being used correctly.

---

## 2.99.47 80047

---

### Tried to add too many fields to a copy record with @1@ fields

[Description]

An error occurred during execution of the application or command.

[System Processing]

Processing will be aborted.

[Action]

Check the message text and confirm that the application is written correctly and the command is being used correctly.

---

## 2.99.48 80048

---

### Invalid attempt to read when no data is present.

[Description]

An error occurred during execution of the application or command.

[System Processing]

Processing will be aborted.

[Action]

Check the message text and confirm that the application is written correctly and the command is being used correctly.

## 2.99.49 80049

---

### Column index out of range

[Description]

An error occurred during execution of the application or command.

[System Processing]

Processing will be aborted.

[Action]

Check the message text and confirm that the application is written correctly and the command is being used correctly.

## 2.99.50 80050

---

### could not find a suitable target server

[Description]

Could not find a suitable target server.

[System Processing]

Processing is aborted.

[Action]

Check following settings (host, IP address, port number, or targetServer):

- Connection string
- Connection service file
- Data source of JDBC or ODBC
- Environment variables for default connection parameter values(ex. PGHOST)
- Arguments of functions of libpq
- Options of command

## 2.99.51 80051

---

### server does not support auto connection switching

[Description]

The server does not support auto connection switching.

[System Processing]

Processing is aborted.

[Action]

Specify servers that support auto connection switching.

## 2.99.52 80052

---

**Only AuthenticationClearTextPassword and AuthenticationMD5Password supported for now. Received: @1@**

### [Description]

An error occurred during execution of the application or command.

### [System Processing]

Processing will be aborted.

### [Action]

Check the message text and confirm that the application is written correctly and the command is being used correctly.

## 2.99.53 80053

---

**A timeout has occurred. If you were establishing a connection, increase Timeout value in ConnectionString. If you were executing a command, increase the CommandTimeout value in ConnectionString or in your NpgsqlCommand object.**

### [Description]

Timeout occurred during execution of the application.

### [System Processing]

Processing will be aborted.

### [Action]

Check the following:

- If executing SQL that outputs a large volume of search results, add a conditional expression to filter the results further.
- If numerous SQLs are being simultaneously executed, reduce the number of simultaneously executed SQLs.
- If a large volume of data is to be updated in a single transaction, modify the SQL to reduce the volume of data to be updated in a single transaction.
- If executing a complex SQL, modify it to a simple SQL.
- Check if there are any problems in the network.
- Before conducting maintenance that involves the processing of a large volume of data, use the SET statement to temporarily increase the value of maintenance\_work\_mem.

## 2.99.54 80054

---

**Connection establishment timeout. Increase Timeout value in ConnectionString.**

### [Description]

Timeout occurred during execution of the application.

### [System Processing]

Processing will be aborted.

### [Action]

Check the following:

- If executing SQL that outputs a large volume of search results, add a conditional expression to filter the results further.
- If numerous SQLs are being simultaneously executed, reduce the number of simultaneously executed SQLs.

- If a large volume of data is to be updated in a single transaction, modify the SQL to reduce the volume of data to be updated in a single transaction.
- If executing a complex SQL, modify it to a simple SQL.
- Check if there are any problems in the network.
- Before conducting maintenance that involves the processing of a large volume of data, use the SET statement to temporarily increase the value of maintenance\_work\_mem.

## 2.99.55 80055

---

### Failed to establish a connection to '@1@'.

#### [Description]

The database server was disconnected during execution of the application.

#### [System Processing]

Processing will be aborted.

#### [Action]

Communication may have been disconnected for the following reasons:

- An error occurred in the communication line (TCP/IP etc.)
- The database server terminated abnormally.

Take the following actions:

- Eliminate the cause of the communication disconnection.

Examine the application and check whether the transaction for implementing update is a long transaction. Judge whether it is a long transaction from the following viewpoints and modify the application.

- If the COMMIT process is not executed after update, add the COMMIT process.
  - If the total number of update records in a single transaction is high, split it into short transactions.
  - If search was conducted for a long period of time after update, execute COMMIT after update or review the search SQL statement.
- If none of the above situations applies, perform the following:
    - Confirm that the database server has not stopped.
    - If the database server is starting or stopping, re-execute the command after the database server starts.

## 2.99.56 80056

---

### Ssl connection requested. No Ssl enabled connection from this host is configured.

#### [Description]

An error occurred during execution of the application or command.

#### [System Processing]

Processing will be aborted.

#### [Action]

Check the message text and confirm that the application is written correctly and the command is being used correctly.

## 2.99.57 80057

---

### Backend sent unrecognized response type: @1@

[Description]

An error occurred during communication between the application and the database server.

[System Processing]

Processing will be aborted.

[Action]

Check if there are any problems in the network, eliminate the cause of any error and re-execute the command.

## 2.99.58 80058

---

### Store does not support specified edm type

[Description]

An error occurred during execution of the application or command.

[System Processing]

Processing will be aborted.

[Action]

Check the message text and confirm that the application is written correctly and the command is being used correctly.

## 2.99.59 80059

---

### Can't cast @1@ into any valid DbType.

[Description]

An error occurred during execution of the application or command.

[System Processing]

Processing will be aborted.

[Action]

Check the message text and confirm that the application is written correctly and the command is being used correctly.

## 2.99.60 80060

---

### Cannot set NpgsqlDbType to just Array, Binary-Or with the element type (e.g. Array of Box is NpgsqlDbType.Array | NpgsqlDbType.Box).

[Description]

An error occurred during execution of the application or command.

[System Processing]

Processing will be aborted.

[Action]

Check the message text and confirm that the application is written correctly and the command is being used correctly.

## 2.99.61 80061

---

### Can't cast @1@ into NpgsqlParameter



[Description]

An error occurred during execution of the application or command.

[System Processing]

Processing will be aborted.

[Action]

Check the message text and confirm that the application is written correctly and the command is being used correctly.

## 2.99.62 80062

---

**Invalid attempt to read from column ordinal '@1@'. With CommandBehavior.SequentialAccess, you may only read from column ordinal '@2@' or greater.**

[Description]

An error occurred during execution of the application or command.

[System Processing]

Processing will be aborted.

[Action]

Check the message text and confirm that the application is written correctly and the command is being used correctly.

## 2.99.63 80063

---

**this[] index value**

[Description]

An unexpected error occurred.

[System Processing]

Processing will be aborted.

[Action]

Contact Fujitsu technical support.

## 2.99.64 80064

---

**Field not found**

[Description]

An error occurred during execution of the application or command.

[System Processing]

Processing will be aborted.

[Action]

Check the message text and confirm that the application is written correctly and the command is being used correctly.

## 2.99.65 80065

---

**No transaction in progress.**

[Description]

An error occurred during execution of the application or command.

[System Processing]

Processing will be aborted.

[Action]

Check the message text and confirm that the application is written correctly and the command is being used correctly.

---

## 2.99.66 80066

---

### Savepoint is not supported by backend.

[Description]

An error occurred during execution of the application or command.

[System Processing]

Processing will be aborted.

[Action]

Check the message text and confirm that the application is written correctly and the command is being used correctly.

---

## 2.99.67 80067

---

### Savepoint name cannot have semicolon.

[Description]

An error occurred during execution of the application or command.

[System Processing]

Processing will be aborted.

[Action]

Check the message text and confirm that the application is written correctly and the command is being used correctly.

---

## 2.99.68 80068

---

### The collection is read-only

[Description]

An error occurred during execution of the application or command.

[System Processing]

Processing will be aborted.

[Action]

Check the message text and confirm that the application is written correctly and the command is being used correctly.

---

## 2.99.69 80069

---

### NotSupported @1@

[Description]

An error occurred during execution of the application or command.

[System Processing]

Processing will be aborted.

[Action]

Check the message text and confirm that the application is written correctly and the command is being used correctly.

---

## 2.99.70 80070

---

### Require primitive EdmType

[Description]

An error occurred during execution of the application or command.

[System Processing]

Processing will be aborted.

[Action]

Check the message text and confirm that the application is written correctly and the command is being used correctly.

---

## 2.99.71 80071

---

### NotSupported: @1 @ @2@

[Description]

An error occurred during execution of the application or command.

[System Processing]

Processing will be aborted.

[Action]

Check the message text and confirm that the application is written correctly and the command is being used correctly.

---

## 2.99.72 80072

---

### The authData parameter can only be null at the first call to continue!

[Description]

An error occurred during execution of the application or command.

[System Processing]

Processing will be aborted.

[Action]

Check the message text and confirm that the application is written correctly and the command is being used correctly.

---

## 2.99.73 80073

---

### SSPI returned invalid number of output buffers

[Description]

An error occurred during execution of the application or command.

[System Processing]

Processing will be aborted.

[Action]

Check the message text and confirm that the application is written correctly and the command is being used correctly.

## 2.99.74 80074

---

### Dns hostname lookup timeout. Increase Timeout value in ConnectionString.

[Description]

An error occurred during execution of the application or command.

[System Processing]

Processing will be aborted.

[Action]

Check the message text and confirm that the application is written correctly and the command is being used correctly.

## 2.99.75 80075

---

### Could not load Npgsql.EntityFrameworkCoreLegacy assembly, is it installed?

[Description]

An error occurred during execution of the application or command.

[System Processing]

Processing will be aborted.

[Action]

Check the message text and confirm that the application is written correctly and the command is being used correctly.

## 2.99.76 80076

---

### Npgsql.EntityFrameworkCoreLegacy assembly does not seem to contain the correct type!

[Description]

An error occurred during execution of the application or command.

[System Processing]

Processing will be aborted.

[Action]

Check the message text and confirm that the application is written correctly and the command is being used correctly.

## 2.99.77 80077

---

### Invalid parameter name: @1@

[Description]

An error occurred during execution of the application or command.

[System Processing]

Processing will be aborted.

[Action]

Check the message text and confirm that the application is written correctly and the command is being used correctly.

## 2.99.78 80078

---

### Parameter not found

#### [Description]

An error occurred during execution of the application or command.

#### [System Processing]

Processing will be aborted.

#### [Action]

Check the message text and confirm that the application is written correctly and the command is being used correctly.

## 2.99.79 80079

---

### The parameter already belongs to a collection

#### [Description]

An error occurred during execution of the application or command.

#### [System Processing]

Processing will be aborted.

#### [Action]

Check the message text and confirm that the application is written correctly and the command is being used correctly.

## 2.99.80 80080

---

### No parameter with the specified name exists in the collection

#### [Description]

An error occurred during execution of the application or command.

#### [System Processing]

Processing will be aborted.

#### [Action]

Check the message text and confirm that the application is written correctly and the command is being used correctly.

## 2.99.81 80081

---

### Only AuthenticationClearTextPassword and AuthenticationMD5Password supported for now. Received: @1@

#### [Description]

An error occurred during execution of the application or command.

#### [System Processing]

Processing will be aborted.

#### [Action]

Check the message text and confirm that the application is written correctly and the command is being used correctly.

## 2.99.82 80082

---

### key=value argument incorrect in ConnectionString

[Description]

An error occurred during execution of the application or command.

[System Processing]

Processing will be aborted.

[Action]

Check the message text and confirm that the application is written correctly and the command is being used correctly.

## 2.99.83 80083

---

### expecting @1 @=[True/False] value in ConnectionString

[Description]

An error occurred during execution of the application or command.

[System Processing]

Processing will be aborted.

[Action]

Check the message text and confirm that the application is written correctly and the command is being used correctly.

## 2.99.84 80084

---

### expecting @1 @=[Numeric] value in ConnectionString

[Description]

An error occurred during execution of the application or command.

[System Processing]

Processing will be aborted.

[Action]

Check the message text and confirm that the application is written correctly and the command is being used correctly.

## 2.99.85 80085

---

### numeric value @1 @ in ConnectionString exceeds maximum value @2 @

[Description]

An error occurred during execution of the application or command.

[System Processing]

Processing will be aborted.

[Action]

Check the message text and confirm that the application is written correctly and the command is being used correctly.

## 2.99.86 80086

---

---

**numeric value @1@ in SqlConnection is below minimum value @2@****[Description]**

An error occurred during execution of the application or command.

**[System Processing]**

Processing will be aborted.

**[Action]**

Check the message text and confirm that the application is written correctly and the command is being used correctly.

---

**2.99.87 80087**

---

**expecting @1@[Protocol Version] value in SqlConnection****[Description]**

An error occurred during execution of the application or command.

**[System Processing]**

Processing will be aborted.

**[Action]**

Check the message text and confirm that the application is written correctly and the command is being used correctly.

---

**2.99.88 80088**

---

**The Transaction property can't be changed with an uncommitted transaction.****[Description]**

An error occurred during execution of the application or command.

**[System Processing]**

Processing will be aborted.

**[Action]**

Check the message text and confirm that the application is written correctly and the command is being used correctly.

---

**2.99.89 80089**

---

**Only Text and StoredProcedure types supported!****[Description]**

An error occurred during execution of the application or command.

**[System Processing]**

Processing will be aborted.

**[Action]**

Check the message text and confirm that the application is written correctly and the command is being used correctly.

---

**2.99.90 80090**

---

**There have been errors reported by the backend.**

[Description]

An error occurred during execution of the application or command.

[System Processing]

Processing will be aborted.

[Action]

Check the message text and confirm that the application is written correctly and the command is being used correctly.

---

## 2.99.91 80091

---

**There have been errors on @1@():**

[Description]

An error occurred during execution of the application or command.

[System Processing]

Processing will be aborted.

[Action]

Check the message text and confirm that the application is written correctly and the command is being used correctly.

---

## 2.99.92 80092

---

**There have been errors on @1@(@2@):**

[Description]

An error occurred during execution of the application or command.

[System Processing]

Processing will be aborted.

[Action]

Check the message text and confirm that the application is written correctly and the command is being used correctly.

---

## 2.99.93 80093

---

**The Connection is not set.**

[Description]

An error occurred during execution of the application or command.

[System Processing]

Processing will be aborted.

[Action]

Check the message text and confirm that the application is written correctly and the command is being used correctly.

---

## 2.99.94 80094

---

**Multiple queries not supported for this command type**

[Description]

An error occurred during execution of the application or command.



[System Processing]

Processing will be aborted.

[Action]

Check the message text and confirm that the application is written correctly and the command is being used correctly.

---

## 2.99.95 80095

---

### Cannot derive function parameter of type VARIADIC

[Description]

An error occurred during execution of the application or command.

[System Processing]

Processing will be aborted.

[Action]

Check the message text and confirm that the application is written correctly and the command is being used correctly.

---

## 2.99.96 80096

---

### Cannot derive function parameter of type TABLE

[Description]

An error occurred during execution of the application or command.

[System Processing]

Processing will be aborted.

[Action]

Check the message text and confirm that the application is written correctly and the command is being used correctly.

---

## 2.99.97 80097

---

### ConnectionString cannot be empty.

[Description]

An error occurred during execution of the application or command.

[System Processing]

Processing will be aborted.

[Action]

Check the message text and confirm that the application is written correctly and the command is being used correctly.

---

## 2.99.98 80098

---

### A SocketException occurred

[Description]

An error occurred during execution of the application or command.

[System Processing]

Processing will be aborted.

[Action]

Check the message text and confirm that the application is written correctly and the command is being used correctly.

---

## **2.99.99 80099**

---

### **There have been errors on Open()**

[Description]

An error occurred during execution of the application or command.

[System Processing]

Processing will be aborted.

[Action]

Check the message text and confirm that the application is written correctly and the command is being used correctly.

---

## **2.100 Message Numbers Beginning with 80100**

---

---

### **2.100.1 80100**

---

#### **Error in Close()**

[Description]

An error occurred during execution of the application or command.

[System Processing]

Processing will be aborted.

[Action]

Check the message text and confirm that the application is written correctly and the command is being used correctly.

---

### **2.100.2 80101**

---

#### **Insufficient backend data to describe dimension count in binary array header**

[Description]

An error occurred during execution of the application or command.

[System Processing]

Processing will be aborted.

[Action]

Check the message text and confirm that the application is written correctly and the command is being used correctly.

---

### **2.100.3 80102**

---

#### **Invalid array dimension count encountered in binary array header**

[Description]

An error occurred during execution of the application or command.

[System Processing]

Processing will be aborted.

[Action]

Check the message text and confirm that the application is written correctly and the command is being used correctly.

## 2.100.4 80103

---

### Insufficient backend data to describe all expected dimensions in binary array header

[Description]

An error occurred during execution of the application or command.

[System Processing]

Processing will be aborted.

[Action]

Check the message text and confirm that the application is written correctly and the command is being used correctly.

## 2.100.5 80104

---

### Out of backend data while reading binary array

[Description]

An error occurred during execution of the application or command.

[System Processing]

Processing will be aborted.

[Action]

Check the message text and confirm that the application is written correctly and the command is being used correctly.

## 2.100.6 80105

---

### Expected a hex character, got

[Description]

An error occurred during execution of the application or command.

[System Processing]

Processing will be aborted.

[Action]

Check the message text and confirm that the application is written correctly and the command is being used correctly.

## 2.100.7 80106

---

### Expected a hex character, got @1@

[Description]

An error occurred during execution of the application or command.

[System Processing]

Processing will be aborted.

[Action]

Check the message text and confirm that the application is written correctly and the command is being used correctly.

## 2.100.8 80107

---

### Expected an octal character, got @1@

[Description]

An error occurred during execution of the application or command.

[System Processing]

Processing will be aborted.

[Action]

Check the message text and confirm that the application is written correctly and the command is being used correctly.

## 2.100.9 80108

---

### Object is immutable

[Description]

An error occurred during execution of the application or command.

[System Processing]

Processing will be aborted.

[Action]

Check the message text and confirm that the application is written correctly and the command is being used correctly.

## 2.100.10 80109

---

### Unexpected integer binary field length

[Description]

An error occurred during execution of the application or command.

[System Processing]

Processing will be aborted.

[Action]

Check the message text and confirm that the application is written correctly and the command is being used correctly.

## 2.100.11 80110

---

### Unexpected float binary field length

[Description]

An error occurred during execution of the application or command.

[System Processing]

Processing will be aborted.

[Action]

Check the message text and confirm that the application is written correctly and the command is being used correctly.

## 2.100.12 80111

---

### Unable to cast data to NpgsqlPoint type

[Description]

An error occurred during execution of the application or command.

[System Processing]

Processing will be aborted.

[Action]

Check the message text and confirm that the application is written correctly and the command is being used correctly.

## 2.100.13 80112

---

### Unable to cast data to Rectangle type

[Description]

An error occurred during execution of the application or command.

[System Processing]

Processing will be aborted.

[Action]

Check the message text and confirm that the application is written correctly and the command is being used correctly.

## 2.100.14 80113

---

### Type already mapped

[Description]

An error occurred during execution of the application or command.

[System Processing]

Processing will be aborted.

[Action]

Check the message text and confirm that the application is written correctly and the command is being used correctly.

## 2.100.15 80114

---

### NpgsqlDbType already aliased

[Description]

An error occurred during execution of the application or command.

[System Processing]

Processing will be aborted.

[Action]

Check the message text and confirm that the application is written correctly and the command is being used correctly.

## 2.100.16 80115

---

### DbType already aliased

[Description]

An error occurred during execution of the application or command.

[System Processing]

Processing will be aborted.

[Action]

Check the message text and confirm that the application is written correctly and the command is being used correctly.

## 2.100.17 80116

---

### Type already aliased

[Description]

An error occurred during execution of the application or command.

[System Processing]

Processing will be aborted.

[Action]

Check the message text and confirm that the application is written correctly and the command is being used correctly.

# Chapter 3 Mirroring Controller Messages

This chapter explains messages output by Mirroring Controller.

## 3.1 Message Numbers Beginning with MCA00000

### 3.1.1 MCA00001

**could not read file "{0}": exception={1}: {2}**

[Description]

Could not read the file.

[Parameters]

{0}: file name

{1}: exception type

{2}: exception detail

[System Processing]

Processing will be aborted.

[Action]

Identify the cause according to the message, and then remove it.

### 3.1.2 MCA00002

**{0}: wrong number of server ID in definition file "{1}"**

[Description]

Invalid descriptions were found in definition file.

[Parameters]

{0}: command name

{1}: file name

[System Processing]

Processing will be aborted.

[Action]

Correct the definition file according to the message and parameter description of "Cluster Operation Guide (Database Multiplexing)".

### 3.1.3 MCA00003

**{0}: server ID not found in definition file "{1}" line {2}**

[Description]

Invalid descriptions were found in definition file.

[Parameters]

{0}: command name

{1}: file name

{2}: line number

#### [System Processing]

Processing will be aborted.

#### [Action]

Correct the definition file according to the message and parameter description of "Cluster Operation Guide (Database Multiplexing)".

### 3.1.4 MCA00004

---

#### **{0}: server ID specified in definition file "{1}" too long (max {2} bytes) line {3}**

#### [Description]

Invalid descriptions were found in definition file.

#### [Parameters]

{0}: command name

{1}: file name

{2}: max length of server ID

{3}: line number

#### [System Processing]

Processing will be aborted.

#### [Action]

Correct the definition file according to the message and parameter description of "Cluster Operation Guide (Database Multiplexing)".

### 3.1.5 MCA00005

---

#### **invalid host name or IP address "{1}" in definition file "{0}"**

#### [Description]

Invalid descriptions were found in definition file.

#### [Parameters]

{0}: file name

{1}: host name or IP address

#### [System Processing]

Processing will be aborted.

#### [Action]

Correct the definition file according to the message and parameter description of "Cluster Operation Guide (Database Multiplexing)".

### 3.1.6 MCA00006

---

#### **{0}: invalid port number in definition file "{1}" line {2}**



[Description]

Invalid descriptions were found in definition file.

[Parameters]

{0}: command name

{1}: file name

{2}: line number

[System Processing]

Processing will be aborted.

[Action]

Correct the definition file according to the message and parameter description of "Cluster Operation Guide (Database Multiplexing)".

### 3.1.7 MCA00007

---

**{0}: invalid format specified in definition file "{1}" line {2}**

[Description]

Invalid descriptions were found in definition file.

[Parameters]

{0}: command name

{1}: file name

{2}: line number

[System Processing]

Processing will be aborted.

[Action]

Correct the definition file according to the message and parameter description of "Cluster Operation Guide (Database Multiplexing)".

### 3.1.8 MCA00008

---

**{0}: invalid value for parameter "{2}" in definition file "{1}"**

[Description]

Invalid parameter was found in definition file.

[Parameters]

{0}: command name

{1}: file name

{2}: parameter name

[System Processing]

Processing will be aborted.

[Action]

Correct the definition file according to the message and parameter description of "Cluster Operation Guide (Database Multiplexing)".

### 3.1.9 MCA00009

---

**{0}: no value for parameter "{2}" specified in definition file "{1}"**

**[Description]**

Invalid parameter was found in definition file.

**[Parameters]**

{0}: command name

{1}: file name

{2}: parameter name

**[System Processing]**

Processing will be aborted.

**[Action]**

Correct the definition file according to the message and parameter description of "Cluster Operation Guide (Database Multiplexing)".

### 3.1.10 MCA00010

---

**{0}: unrecognized parameter "{2}" in definition file "{1}"**

**[Description]**

Unrecognized parameter was found in definition file.

**[Parameters]**

{0}: file name

{1}: command name

{2}: parameter name

**[System Processing]**

Processing will be aborted.

**[Action]**

Correct the definition file according to the message and parameter description of "Cluster Operation Guide (Database Multiplexing)".

### 3.1.11 MCA00011

---

**%s: no operation mode specified**

**[Description]**

No operation mode was specified.

**[Parameters]**

%s: command name

**[System Processing]**

Processing will be aborted.

**[Action]**

Re-execute after specifying operation modes.

### 3.1.12 MCA00012

---

#### **%s: unrecognized operation mode "%s"**

[Description]

Unrecognized operation mode was specified.

[Parameters]

%s: command name

%s: operation mode

[System Processing]

Processing will be aborted.

[Action]

Re-execute after specifying operation modes.

### 3.1.13 MCA00013

---

#### **%s: option "%s" duplicated**

[Description]

Certain option is duplicated.

[Parameters]

%s: command

%s: option

[System Processing]

Processing will be aborted.

[Action]

Re-execute after correcting options.

### 3.1.14 MCA00014

---

#### **%s: "%s" option conflicts with "%s" option**

[Description]

Options are conflicting.

[Parameters]

%s: command

%s: option

%s: option

[System Processing]

Processing will be aborted.

[Action]

Re-execute after correcting options.

### 3.1.15 MCA00015

---

#### **%s: option requires an argument -- %s**

##### [Description]

No argument specified for the option.

##### [Parameters]

%s: command

%s: option

##### [System Processing]

Processing will be aborted.

##### [Action]

Re-execute after correcting options.

### 3.1.16 MCA00016

---

#### **%s: neither "%s" option nor environment variable "%s" specified**

##### [Description]

Both of required option and equivalent environment variable were not specified.

##### [Parameters]

%s: command

%s: option

%s: environment variable

##### [System Processing]

Processing will be aborted.

##### [Action]

Re-execute after specifying required option or equivalent environment variable.

### 3.1.17 MCA00017

---

#### **%s: out of memory**

##### [Description]

Out of memory error occurred.

##### [Parameters]

%s: command

##### [System Processing]

Processing will be aborted.

##### [Action]

Obtain free memory space by stopping unnecessary processes or changing system settings.

### 3.1.18 MCA00018

---

---

## out of memory

### [Description]

Out of memory error occurred.

### [System Processing]

Processing will be aborted.

### [Action]

Obtain free memory space by stopping unnecessary processes or changing system settings.

---

## 3.1.19 MCA00019

---

### detected an error on the monitored object "{0}({1})": {2}

### [Description]

An error was detected on the monitored object.

### [Parameters]

{0}: monitored object (server, database process, data storage destination directory, transaction log storage destination directory, tablespace directory)

{1}: object name (host name, database process name, directory path)

{2}: error detail ("no response:", "read/write error:" and detailed information)

### [System Processing]

Perform failover or detaching.

If failover or detaching is already performed, these functions would be disabled.

### [Action]

Refer to the description about workaround for failure of "Cluster Operation Guide (Database Multiplexing)".

---

## 3.1.20 MCA00020

---

### unexpected error occurred in the monitoring process: {0}

### [Description]

Monitoring process cannot continue because an unexpected error was occurred during its processing.

### [Parameters]

{0}: error detail

### [System Processing]

Continues processing.

### [Action]

Refer to the description about workaround for failure of "Cluster Operation Guide (Database Multiplexing)".

---

## 3.1.21 MCA00021

---

### starting to {2} from {0} to {1}.

### [Description]

Switching standby server to primary server.

[Parameters]

{0}: server ID of primary server

{1}: server ID of standby server

{2}: "fail over" or "switch over"

[Action]

If Mirroring Controller executed switching automatically, find the message output before this message from system log or event log to identify the cause of switching, and then work around according to the Action of the message.

### 3.1.22 MCA00022

---

**{2} completed.switched from {0} to {1}**

[Description]

Switching standby server to primary server was completed.

[Parameters]

{0}: server ID of primary server

{1}: server ID of standby server

{2}: "fail over" or "switch over"

### 3.1.23 MCA00023

---

**failed to {2} from {0} to {1}**

[Description]

Failed to switch to primary server because of unexpected failure.

[Parameters]

{0}: server ID of primary server

{1}: server ID of standby server

{2}: "fail over" or "switch over"

[System Processing]

Processing of switching will be aborted.

[Action]

Find the message output before this message from display, system log or event log, and then work around according to the Action of the message.

### 3.1.24 MCA00024

---

**starting to detach standby server "{0}" {1}**

[Description]

Detaching standby server because of failure detected on standby server.

[Parameters]

{0}: server ID

{1}: "automatically" or none

[Action]

If Mirroring Controller executed detaching automatically, find the message output before this message from system log or event log to identify the cause of detaching, and then work around according to the Action of the message.

### 3.1.25 MCA00025

---

#### detach standby server "{0}" completed {1}

[Description]

Detached standby server.

[Parameters]

{0}: server ID

{1}: "automatically" or none

### 3.1.26 MCA00026

---

#### failed to {2} standby server "{0}" {1}

[Description]

Failed to detach standby server.

[Parameters]

{0}: server ID

{1}: "automatically" or none

{2}: "detach"

[System Processing]

Processing of detaching will be aborted.

[Action]

Refer to the description about workaround for failure of "Cluster Operation Guide (Database Multiplexing)".

### 3.1.27 MCA00027

---

#### another "{0}" command is running

[Description]

Cannot execute command with this operation mode because another command is running on the same or another server.

[Parameters]

{0}: command name

[System Processing]

Processing will be aborted.

[Action]

There is a case executing another command. Wait for completion of another command on the same or another server, and then re-execute.

In addition, there are the following cases when using mc\_ctl command.

There is a case under processing of a failover and an automatic detach by Mirroring Controller. Wait for completion of the processing under operation, and re-execute.

If any of the following cases occurs, there is a possibility that the processing of Mirroring Controller interrupts. Re-execute the mc\_ctl command after restarting Mirroring Controller.

- When abnormality occurs in the network
- When another server is downed
- When Mirroring Controller is stopped forcibly

### 3.1.28 MCA00028

---

#### communication timeout of Mirroring Controller occurred server:"{0}"

##### [Description]

Either of the followings has occurred.

- communication timeout between mc\_ctl command and Mirroring Controller process has occurred.
- communication timeout between Mirroring Controller processes have occurred.
- Terminating database instance was not completed in the specified time.

##### [Parameters]

{0}: server ("localhost" or server ID)

##### [System Processing]

Processing will be aborted.

##### [Action]

Completion synchronization for terminating database instance might have timed out, because connections remained. Disconnect all connections, and re-execute it.

Reduce CPU or network load caused by the other processes. If could not reduce it, extend remote\_call\_timeout in "server identifier".conf.

### 3.1.29 MCA00029

---

#### could not create PID file "{0}" of Mirroring Controller detail of cause:"{1}"

##### [Description]

Could not create PID file of Mirroring Controller.

##### [Parameters]

{0}: file name

{1}: detail of cause

##### [System Processing]

Processing will be aborted.

##### [Action]

Identify the cause according to the message, and then remove it.

### 3.1.30 MCA00030

---

#### could not remove PID file "%s" of Mirroring Controller detail of cause:"%s"

##### [Description]

Could not remove PID file of Mirroring Controller.



[Parameters]

%s: file name

%s: detail of cause

[Action]

Identify the cause according to the message, and then remove it.

### 3.1.31 MCA00031

---

#### could not read PID file "%s" of Mirroring Controller detail of cause:"%s"

[Description]

Could not read PID file of Mirroring Controller.

[Parameters]

%s: file name

%s: detail of cause

[Action]

Identify the cause according to the message, and then remove it.

### 3.1.32 MCA00032

---

#### invalid contents of PID file "%s" of Mirroring Controller

[Description]

The contents of PID file of Mirroring Controller is invalid.

[Parameters]

%s: file name

[System Processing]

Processing will be aborted.

[Action]

The following causes could be considered.

- The file was stored or replaced by mistake
- The file was corrupted

When starting Mirroring Controller, move or remove the file shown in the message.

When stopping Mirroring Controller, terminate forcibly mc\_keeper process and terminate forcibly mc\_agent process with using OS command.

### 3.1.33 MCA00033

---

#### Mirroring Controller is already running

[Description]

Mirroring Controller is already running.

[System Processing]

Processing will be aborted.

[Action]

If needed, stop Mirroring Controller, and re-execute.

### 3.1.34 MCA00034

---

#### cannot execute %s command because Mirroring Controller is not running

[Description]

Cannot execute Mirroring Controller command because Mirroring Controller process is not running.

[Parameters]

%s: command name

[System Processing]

Processing will be aborted.

[Action]

Start Mirroring Controller, and re-execute.

### 3.1.35 MCA00035

---

#### failed to start database instance

[Description]

Failed to start database instance.

[System Processing]

Processing will be aborted.

[Action]

Find the database message output in the log files of database output before this message, and then work around according to the Action of the message.

### 3.1.36 MCA00036

---

#### failed to stop database instance target server:"{0}"

[Description]

Failed to stop database instance.

[Parameters]

{0}: target server ("localhost" or server ID)

[System Processing]

Processing will be aborted.

[Action]

Find the database message output in the log files of database on the target server output before this message, and then work around according to the Action of the message.

### 3.1.37 MCA00037

---

#### Mirroring Controller option is not installed

[Description]

This functionality is enabled by installing Mirroring Controller option.

[System Processing]

Processing will be aborted.

[Action]

To use this functionality, install Mirroring Controller option, and then re-execute.

### 3.1.38 MCA00038

---

#### starting Mirroring Controller

[Description]

Starting Mirroring Controller.

### 3.1.39 MCA00039

---

#### Mirroring Controller started

[Description]

Mirroring Controller started.

### 3.1.40 MCA00040

---

#### failed to start Mirroring Controller

[Description]

Failed to start Mirroring Controller.

[System Processing]

Processing will be aborted.

[Action]

Work around according to the Action of the message output before this message.

On Windows, if there is no message outputted before this message, please refer to the message outputted to an event log.

### 3.1.41 MCA00041

---

#### stopping Mirroring Controller

[Description]

Stopping Mirroring Controller.

### 3.1.42 MCA00042

---

#### Mirroring Controller stopped target server:"{0}"

[Description]

Mirroring Controller stopped.

[Parameters]

{0}: target server ("localhost" or server ID)

### 3.1.43 MCA00043

---

#### failed to stop Mirroring Controller target server:"{0}"

[Description]

Failed to stop Mirroring Controller.

[Parameters]

{0}: target server ("localhost" or server ID)

[System Processing]

Processing will be aborted.

[Action]

Identify the cause from system log or event log on the target server, and work around.

### 3.1.44 MCA00044

---

#### stopping Mirroring Controller forcibly

[Description]

Stopping Mirroring Controller forcibly.

### 3.1.45 MCA00045

---

#### stopped Mirroring Controller forcibly

[Description]

Mirroring Controller stopped forcibly.

### 3.1.46 MCA00046

---

#### enabled failover target server:"{0}"

[Description]

Enabled failover and automatic detach.

[Parameters]

{0}: target server ("localhost" or server ID)

### 3.1.47 MCA00047

---

#### failed to enable failover target server:"{0}"

[Description]

Failed to enable failover and automatic detach.

[Parameters]

{0}: target server ("localhost" or server ID)

[System Processing]

Processing will be aborted.

[Action]

Identify the cause from messages on system log or event log, and work around.

### 3.1.48 MCA00048

---

**disabled failover target server:"{0}"**

[Description]

Disabled failover and automatic detach.

[Parameters]

{0}: target server ("localhost" or server ID)

### 3.1.49 MCA00049

---

**failed to disable failover target server:"{0}"**

[Description]

Failed to disable failover and automatic detach.

[Parameters]

{0}: target server ("localhost" or server ID)

[System Processing]

Processing will be aborted.

[Action]

Identify the cause from messages on system log or event log, and work around.

### 3.1.50 MCA00050

---

**{0}: server ID "{2}" specified with option "{1}" does not exist in definition file "{3}"**

[Description]

server ID specified with the option does not exist in definition file.

[Parameters]

{0}: command name

{1}: option

{2}: server ID

{3}: file name

[System Processing]

Processing will be aborted.

[Action]

Re-execute after correcting options or definition file.

### 3.1.51 MCA00051

---

**{0}: The IP address or host name of the server where the command was executed in is not found on the definition file "{1}"**

[Description]

Either of the followings has occurred.

- The IP address or host name that does not exist is specified.
- The network interface is stopped.

[Parameters]

{0}: command name

{1}: file name

[System Processing]

Processing will be aborted.

[Action]

Correct the definition file according to the message and parameter descriptions of "Cluster Operation Guide (Database Multiplexing)".

### 3.1.52 MCA00052

---

**{0}: wrong server ID "{2}" in definition file "{1}"**

[Description]

Invalid descriptions were found in definition file.

[Parameters]

{0}: command name

{1}: file name

{2}: server ID

[System Processing]

Processing will be aborted.

[Action]

Correct the definition file according to the message and parameter descriptions of "Cluster Operation Guide (Database Multiplexing)".

### 3.1.53 MCA00053

---

**failed to detach standby server**

[Description]

Failed to detach standby server

because processing of detaching cannot be continued by something failure.

[System Processing]

Processing of detaching will be aborted.

[Action]

Find the message output before this message from display, system log or event log, and then work around according to the Action of the message.

### 3.1.54 MCA00054

---

---

**could not write to file "{0}": exception={1}: {2}****[Description]**

Failed to detach or synchronize standby server because could not write to the file.

**[Parameters]**

{0}: file name

{1}: exception type

{2}: exception detail

**[System Processing]**

Processing will be aborted.

**[Action]**

Check the error detail and eliminate causes, and detach or synchronize standby server according to "Actions when an Error Occurs" of "Cluster Operation Guide (Database Multiplexing)".

---

**3.1.55 MCA00055**

---

**unexpected error occurred in the monitoring process: {0}****[Description]**

Monitoring process could not continue because the unexpected error occurred.

**[Parameters]**

{0}: detail of cause

**[System Processing]**

Continues monitoring.

**[Action]**

Check the error detail and eliminate causes.

If you cannot clear the problem, contact Fujitsu technical support.

---

**3.1.56 MCA00056**

---

**unexpected error occurred: {0}****[Description]**

An unexpected error occurred.

**[Parameters]**

{0}: detail of cause

**[System Processing]**

Processing will be aborted.

**[Action]**

Check the error detail and eliminate cause.

If you cannot clear the problem, contact Fujitsu technical support.

---

**3.1.57 MCA00057**

---

### failed to stop Mirroring Controller forcibly

#### [Description]

Failed to stop Mirroring Controller forcibly.

#### [System Processing]

Processing will be aborted.

#### [Action]

Check [Action] of the message output before this message, and re-execute.

If re-execution fails, terminate forcibly mc\_keeper process and terminate forcibly mc\_agent process with using OS command.

---

## 3.1.58 MCA00058

---

### could not access path "%s" specified as a directory for Mirroring Controller detail of cause:"%s"

#### [Description]

could not access path specified as a directory for Mirroring Controller.

#### [Parameters]

%s: path name

%s: detail of cause

#### [System Processing]

Processing will be aborted.

#### [Action]

Check the error detail and eliminate causes.

---

## 3.1.59 MCA00059

---

### system call error occurred:"%s" detail of cause:"%s"

#### [Description]

System call error occurred.

#### [Parameters]

%s: system call name

%s: detail of cause

#### [System Processing]

Processing will be aborted.

#### [Action]

Check the error detail and eliminate causes.

---

## 3.1.60 MCA00060

---

### could not get installation path



[Description]

Enterprise Postgres may not be installed.

[System Processing]

Processing will be aborted.

[Action]

Re-install Enterprise Postgres.

### 3.1.61 MCA00061

---

**could not access path "%1\$s" for parameter "%2\$s" in definition file "%3\$s" detail of cause:"%4\$s"**

[Description]

could not access path for parameter in definition file.

[Parameters]

%3\$s: file name

%2\$s: parameter name

%1\$s: path name

%4\$s: detail of cause

[System Processing]

Processing will be aborted.

[Action]

Check the error detail and eliminate causes.

### 3.1.62 MCA00062

---

**promotion processing completed**

[Description]

Promotion processing completed.

### 3.1.63 MCA00063

---

**promotion processing failed**

[Description]

Promotion processing failed.

[System Processing]

Processing will be aborted.

[Action]

Clear the problem according to [Action] of the message which was output before this message in system log or in database server log.

### 3.1.64 MCA00064

---

**stopped database instance forcibly**

[Description]

Database instance stopped forcibly.

### 3.1.65 MCA00065

---

#### failed to stop database instance forcibly

[Description]

Failed to stop database instance forcibly.

[System Processing]

Processing will be aborted.

[Action]

Clear the problem according to [Action] of the message which was output before this message in system log or in database server log.

### 3.1.66 MCA00067

---

#### did not switch during a degeneration use

[Description]

Did not switch during a degeneration use.

[System Processing]

Processing will be aborted.

[Action]

If Mirroring Controller executed switching automatically, find the message output before this message from system log or event log to identify the cause of degeneration, and then eliminate causes according to [Action] of the message and try to switch with command.

### 3.1.67 MCA00068

---

#### {0}: users other than an instance administrator have the access privileges for definition file "{1}"

[Description]

users other than an instance administrator have the access privileges for definition file.

[Parameters]

{0}: command name

{1}: file name

[System Processing]

Processing will be aborted.

[Action]

Revoke all the access privileges for users other than an instance administrator.

MCA00069

could not execute because Mirroring Controller of the server "{0}" is not running

[Description]

Could not execute because Mirroring Controller is not running.

[Parameters]

{0}: server ID

[System Processing]

Processing will be aborted.

[Action]

Start Mirroring Controller, and try to switch with command.

### 3.1.68 MCA00070

---

[Try "%s --help" for more information.\n](#)

[Description]

--help option can show more additional information.

[Parameters]

%s: command name

[System Processing]

None.

[Action]

Check the message output before this message, and refer to descriptions shown by '--help' option.

### 3.1.69 MCA00071

---

[starting to {0}](#)

[Description]

Switching standby server to primary server.

[Parameters]

{0}: "switch over"

### 3.1.70 MCA00072

---

[failed to {0}](#)

[Description]

Failed to switch to primary server because of an unexpected failure.

[Parameters]

{0}: "switch over"

[System Processing]

Processing of switching will be aborted.

[Action]

Find the message output before this message from display, system log or event log, and then eliminate causes according to [Action] of the message.

### 3.1.71 MCA00073

---

#### error detected in handling of the database instance detail of cause:"{0}"

##### [Description]

Error detected in handling of the database instance for the following purposes.

- Obtain the port number of database instance
- Access to the data storage destination directory

##### [Parameters]

{0}: detail of cause

##### [System Processing]

Processing will be aborted.

##### [Action]

Check the error detail and eliminate causes.

### 3.1.72 MCA00074

---

#### could not read PID file "{0}" of Mirroring Controller detail of cause:"{1}"

##### [Description]

Could not read PID file of Mirroring Controller.

##### [Parameters]

{0}: file name

{1}: detail of cause

##### [Action]

Identify the cause according to the message, and then remove it.

### 3.1.73 MCA00075

---

#### invalid contents of PID file "{0}" of Mirroring Controller

##### [Description]

The contents of PID file of Mirroring Controller is invalid.

##### [Parameters]

{0}: file name

##### [System Processing]

Processing will be aborted.

##### [Action]

The following causes could be considered.

- The file was stored or replaced by mistake
- The file was corrupted

When starting Mirroring Controller, move or remove the file shown in the message.

When stopping Mirroring Controller, terminate forcibly mc\_keeper process and terminate forcibly mc\_agent process with using OS command.

### 3.1.74 MCA00076

---

#### cannot execute "{0}" command because Mirroring Controller is not running

[Description]

Cannot execute Mirroring Controller command because Mirroring Controller process is not running.

[Parameters]

{0}: command name

[System Processing]

Processing will be aborted.

[Action]

Start Mirroring Controller, and re-execute.

### 3.1.75 MCA00077

---

#### %s: argument of option "%s" is too long

[Description]

Argument of option is too long.

[Parameters]

%s: command name

%s: option

[System Processing]

Processing will be aborted.

[Action]

Re-execute after correcting options.

### 3.1.76 MCA00078

---

#### %s: invalid option -- %s

[Description]

Invalid option.

[Parameters]

%s: command name

%s: option

[System Processing]

Processing will be aborted.

[Action]

Re-execute after correcting options.

### 3.1.77 MCA00079

---

#### %s: unnecessary operand "%s"

[Description]

Unnecessary operand.

[Parameters]

%s: command name

%s: operand

[System Processing]

Processing will be aborted.

[Action]

Re-execute after correcting operand.

### 3.1.78 MCA00080

---

**%s: unrecognized operation mode or no operation mode specified**

[Description]

Unrecognized operation mode or no operation mode specified.

[Parameters]

%s: command name

[System Processing]

Processing will be aborted.

[Action]

Re-execute after correcting or specifying operation mode.

### 3.1.79 MCA00081

---

**start to enable the parameter "{1}" required to build in the standby server "{0}"**

[Description]

Start to enable the parameter required to build in the standby server.

[Parameters]

{0}: server ID

{1}: parameter name

### 3.1.80 MCA00082

---

**enabling the parameter "{1}" required to build in the standby server "{0}" completed**

[Description]

Enabling the parameter required to build in the standby server completed.

[Parameters]

{0}: server ID

{1}: parameter name

### 3.1.81 MCA00083

---

---

### failed to enable the parameter "{1}" required to build in the standby server "{0}"

#### [Description]

Failed to enable the parameter required to build in the standby server.

The following causes could be considered.

- another command is running
- can not access definition file
- parameter does not exist

#### [Parameters]

{0}: server ID

{1}: parameter name

#### [System Processing]

Processing will be aborted.

#### [Action]

- If the parameter is not set

On the primary server, set the parameter of postgresql.conf file according to "parameter" description of "Cluster Operation Guide (Database Multiplexing)" and execute pg\_ctl command with reload mode.

- Otherwise

Find the message output before this message from display, system log or event log, and then eliminate causes according to [Action] of the message. Then, on the primary server, set the parameter of postgresql.conf file according to "parameter" description of "Cluster Operation Guide (Database Multiplexing)" and execute pg\_ctl command with reload mode.

---

## 3.1.82 MCA00084

---

### primary server is already running

#### [Description]

Primary server is already running.

#### [System Processing]

Processing will be aborted.

#### [Action]

The standby server might be running without creating recovery.conf. Create recovery.conf, and re-execute.

---

## 3.1.83 MCA00085

---

### cannot start Mirroring Controller because database instance is not running

#### [Description]

Cannot start Mirroring Controller because database instance is not running.

#### [System Processing]

Processing will be aborted.

#### [Action]

Start database instance, and re-execute.

### 3.1.84 MCA00086

---

#### could not get state of database instance detail of cause:"{0}"

[Description]

Could not get state of database instance.

[Parameters]

{0}: detail of cause

[System Processing]

Processing will be aborted.

[Action]

Check the error detail and eliminate causes.

### 3.1.85 MCA00087

---

#### unusable character is included in path "%s" specified as a directory for Mirroring Controller

[Description]

Unusable character is included in path specified as a directory for Mirroring Controller.

[Parameters]

%s: path name

[System Processing]

Processing will be aborted.

[Action]

Correct the path specified as a directory for Mirroring Controller according to the message and mc\_ctl command descriptions of "Reference".

### 3.1.86 MCA00088

---

#### %1\$s: unusable character is included in server ID "%3\$s" specified with option "%2\$s"

[Description]

Unusable character is included in server ID specified with option.

[Parameters]

%1\$s: command name

%2\$s: option

%3\$s: server ID

[System Processing]

Processing will be aborted.

[Action]

Correct the server ID specified with option according to the message and mc\_ctl command descriptions of "Reference".

### 3.1.87 MCA00089

---



---

**only instance administrator can execute this command****[Description]**

Only instance administrator who created the directory for Mirroring Controller can execute this command.

**[System Processing]**

Processing will be aborted.

**[Action]**

Re-execute the command by the instance administrator who created the directory for Mirroring Controller.

---

**3.1.88 MCA00090**

---

**could not read file "{0}": Permission denied****[Description]**

No read permissions for the file.

**[Parameters]**

{0}: file name

**[System Processing]**

Processing will be aborted.

**[Action]**

Re-execute the command, after granting the read permissions to the file.

---

**3.1.89 MCA00091**

---

**host name or IP address "{1}" of the primary server and the standby server in definition file "{0}" are same, but the --local-server option was not specified****[Description]**

Host name or IP address of the primary server and the standby server in definition file are same, but the --local-server option was not specified.

**[Parameters]**

{0}: file name

{1}: host name or IP address

**[System Processing]**

Processing will be aborted.

**[Action]**

If the primary server and the standby server are built in the same server, execute the mc\_ctl command with the --local-server option.

If the primary server and the standby server are built in the different server, correct host name or IP address in the definition file.

---

**3.1.90 MCA00092**

---

**this feature is not available in this edition**

[Description]

This feature is not available in this edition.

[System Processing]

Processing will be aborted

[Action]

Please install the right edition for this feature.

### 3.1.91 MCA00093

---

#### installation environment is destroyed

[Description]

Enterprise Postgres may not be installed correctly or may be destroyed.

[System Processing]

Processing will be aborted.

[Action]

Re-install Enterprise Postgres.

### 3.1.92 MCA00094

---

#### %s: invalid argument for option %s

[Description]

Invalid argument for option.

[Parameters]

%s: command name

%s: option

[System Processing]

Processing will be aborted.

[Action]

Re-execute after correcting options.

### 3.1.93 MCA00095

---

#### could not remove file or directory "{0}"

[Description]

Could not remove the file or the directory.

[Parameters]

{0}: file name or directory name

[System Processing]

Processing will be aborted.

[Action]

Check the status of the file or the directory and eliminate causes, and then remove it.

### 3.1.94 MCA00096

---

#### could not write file "{0}": exception={1}: {2}

[Description]

Could not write the file.

[Parameters]

{0}: file name

{1}: exception type

{2}: exception detail

[System Processing]

Processing will be aborted.

[Action]

Identify the cause according to the message, and then remove it.

### 3.1.95 MCA00097

---

#### setup of standby server completed

[Description]

Setup of standby server completed.

### 3.1.96 MCA00098

---

#### setup of standby server failed

[Description]

Setup of standby server failed.

[System Processing]

Processing will be aborted.

[Action]

Find the message output before this message from display, system log or event log, and then eliminate causes according to [Action] of the message.

### 3.1.97 MCA00099

---

#### {0}: server "{1}" is running as a standby server

[Description]

Could not continue processing because database instance to be duplicated is not running as a primary server.

[Parameters]

{0}: command name

{1}: server ID

[System Processing]

Processing will be aborted.

[Action]

Re-execute this command on the standby server to be set up.

## 3.2 Message Numbers Beginning with MCA00100

---

### 3.2.1 MCA00100

---

**cannot execute {0} command because Mirroring Controller is running**

[Description]

Cannot execute this command because Mirroring Controller is running on the server to be set up.

[Parameters]

{0}: command name

[System Processing]

Processing will be aborted.

[Action]

Execute this command on server where primary server is not running. If execute it on the right server, stop Mirroring Controller and then re-execute it.

### 3.2.2 MCA00101

---

**cannot execute {0} command because database instance is running**

[Description]

Cannot execute this command because database instance is running on the server to be set up.

[Parameters]

{0}: command name

[System Processing]

Processing will be aborted.

[Action]

Execute this command on server where primary server is not running. If execute it on the right server, stop database instance and then re-execute it.

### 3.2.3 MCA00102

---

**{0}: invalid argument value {2} for option {1}**

[Description]

Invalid argument for option.

[Parameters]

{0}: command name

{1}: option

{2}: argument value

[System Processing]

Processing will be aborted.

[Action]

Re-execute after correcting argument value for the option.

### 3.2.4 MCA00103

---

**could not move file or directory from {0} to {1}**

[Description]

Could not move the file or the directory.

[Parameters]

{0}: source file or directory

{1}: target file or directory

[System Processing]

Processing will be aborted.

[Action]

Check the status of the file or the directory and eliminate causes, and then remove it.

### 3.2.5 MCA00104

---

**could not create directory {0}**

[Description]

Could not create the directory.

[Parameters]

{0}: target directory

[System Processing]

Processing will be aborted.

[Action]

Check the status of the directory and eliminate causes, and then remove it.

### 3.2.6 MCA00105

---

**could not read the access privileges of {0}**

[Description]

Could not read the access privileges.

[Parameters]

{0}: target directory

[System Processing]

Processing will be aborted.

[Action]

Check the status of the directory and eliminate causes, and then remove it.

### 3.2.7 MCA00106

---

**failed to set the access privileges of {0}**

[Description]

Failed to set the access privileges.

[Parameters]

{0}: target directory

[System Processing]

Processing will be aborted.

[Action]

Check the status of the directory and eliminate causes, and then remove it.

### 3.2.8 MCA00107

---

**service "{0}" is not registered**

[Description]

Service is not registered.

[Parameters]

{0}: Service name

[System Processing]

Processing will be aborted.

[Action]

Register service, and re-execute.

### 3.2.9 MCA00108

---

**could not start service "{0}" detail of cause:"{1}"**

[Description]

Could not start service.

[Parameters]

{0}: Service name

{1}: detail of cause

[System Processing]

Processing will be aborted.

[Action]

Check the error detail and eliminate causes.

### 3.2.10 MCA00109

---

#### could not start service "%s" detail of cause:"%s"

[Description]

Could not start service.

[Parameters]

%s: Service name

%s: detail of cause

[System Processing]

Processing will be aborted.

[Action]

Check the error detail and eliminate causes.

### 3.2.11 MCA00110

---

#### service "%s" is not registered

[Description]

Service is not registered.

[Parameters]

%s: Service name

[System Processing]

Processing will be aborted.

[Action]

Register service, and re-execute.

### 3.2.12 MCA00111

---

#### Mirroring Controller service "%s" has been registered

[Description]

Mirroring Controller service has been registered with Windows Service.

[Parameters]

%s: Service name

### 3.2.13 MCA00112

---

#### Mirroring Controller service "%s" has been unregistered

[Description]

Mirroring Controller service has been unregistered from Windows Service.

[Parameters]

%s: Service name

### 3.2.14 MCA00113

---

**service name "%s" is already in use**

[Description]

Service name is already in use.

[Parameters]

%s: Service name

[System Processing]

Processing will be aborted.

[Action]

Check the service name, and re-execute.

### 3.2.15 MCA00114

---

**could not register service "%s" detail of cause: "%s"**

[Description]

An error occurred during registration of service.

[Parameters]

%s: Service name

%s: detail of cause

[System Processing]

Processing will be aborted.

[Action]

Check the error detail and eliminate causes.

### 3.2.16 MCA00115

---

**could not unregister service "%s" detail of cause: "%s"**

[Description]

An error occurred during deregistration of service.

[Parameters]

%s: Service name

%s: detail of cause

[System Processing]

Processing will be aborted.

[Action]

Check the error detail and eliminate causes.



### 3.2.17 MCA00116

---

#### **%s: option "%s" is required**

##### [Description]

A required option is not specified.

##### [Parameters]

%s: command name

%s: option

##### [System Processing]

Processing will be aborted.

##### [Action]

Specify the required option, and re-execute.

### 3.2.18 MCA00117

---

#### **no authority to execute this command**

##### [Description]

Only the administrative user can run this command.

##### [System Processing]

Processing will be aborted.

##### [Action]

Invoke the administrator's prompt, and re-execute this command.

### 3.2.19 MCA00119

---

#### **could not receive respons from {0} server({1})**

##### [Description]

An error was detected on the server.

##### [Parameters]

{0}: monitored object (server)

{1}: server type (primary, standby)

##### [System Processing]

Perform failover or detaching.

If failover or detaching is already performed, these functions would be disabled.

##### [Action]

Refer to the description about workaround for failure of "Cluster Operation Guide (Database Multiplexing)".

### 3.2.20 MCA00120

---

#### **detected streaming replication error in {0} server({1})**

[Description]

A streaming replication error was detected.

[Parameters]

{0}: monitored object (database process)

{1}: server type (primary, standby)

[System Processing]

Perform failover or detaching.

If failover or detaching is already performed, these functions would be disabled.

[Action]

Refer to the description about workaround for failure of "Cluster Operation Guide (Database Multiplexing)".

---

### 3.2.21 MCA00121

---

#### disk drives are available

[Description]

Database where data storage, transaction log storage and tablespaces are saved is working correctly.

---

### 3.2.22 MCA00122

---

#### a {0} server({1}) is running normally

[Description]

A server is running normally.

[Parameters]

{0}: server type (primary, standby)

{1}: monitored object (server)

---

### 3.2.23 MCA00123

---

#### Streaming Replication has started

[Description]

Streaming Replication has started

---

### 3.2.24 MCA00124

---

#### postmaster is running in {0} server({1})

[Description]

postmaster is running

[Parameters]

{0}: server type (primary, standby)

{1}: monitored object (server)

---

### 3.2.25 MCA00125

---

---

### failed to get the standby server information

#### [Description]

Failed to get the standby server information

#### [System Processing]

Perform failover or detaching.

If failover or detaching is already performed, these functions would be disabled.

#### [Action]

Refer to the description about workaround for failure of "Cluster Operation Guide (Database Multiplexing)".

---

## 3.2.26 MCA00126

---

### {0} server({1}) was downed

#### [Description]

database server was downed

#### [Parameters]

{0}: server type (primary, standby)

{1}: monitored object (server)

#### [System Processing]

Perform failover or detaching.

If failover or detaching is already performed, these functions would be disabled.

#### [Action]

Refer to the description about workaround for failure of "Cluster Operation Guide (Database Multiplexing)".

---

## 3.2.27 MCA00127

---

### You can promote the standby server

#### [Description]

You can promote the standby server

---

## 3.2.28 MCA00128

---

### You cannot promote the standby server

#### [Description]

You cannot promote the standby server

---

## 3.2.29 MCA00129

---

### detected a disk I/O error in {0} server({1})

#### [Description]

A disk I/O error was detected.

#### [Parameters]

{0}: server type (primary, standby)

{1}: monitored object (server)

[System Processing]

Perform failover or detaching.

If failover or detaching is already performed, these functions would be disabled.

[Action]

Refer to the description about workaround for failure of "Cluster Operation Guide (Database Multiplexing)".

---

### 3.2.30 MCA00130

---

**starting to switch over forcibly**

[Description]

Starting to switch over forcibly.

---

### 3.2.31 MCA00131

---

**succeeded in switching over to {0} forcibly**

[Description]

Switching standby server to primary server succeeded.

[Parameters]

{0}: server ID of standby server

---

### 3.2.32 MCA00132

---

**failed to switch over to {0} forcibly**

[Description]

Failed in processing of switching because of unexpected failure.

[Parameters]

{0}: server ID of standby server

[System Processing]

Processing of switching will be aborted.

[Action]

Find the message output before this message from display, system log or event log, and then work around according to the Action of the message.

---

### 3.2.33 MCA00133

---

**starting to detach standby server forcibly**

[Description]

Starting to detach standby server forcibly.

---

### 3.2.34 MCA00134

---

**succeeded in detaching standby server "{0}" completed forcibly**

[Description]

Detached standby server succeeded.

[Parameters]

{0}: server ID

### 3.2.35 MCA00135

---

#### failed to detach standby server "{0}" forcibly

[Description]

Failed to detach standby server.

[Parameters]

{0}: server ID

[System Processing]

Processing of detaching will be aborted.

[Action]

Find the message output before this message from display, system log or event log, and then work around according to the Action of the message.

### 3.2.36 MCA00136

---

#### {0}: the specified option is invalid: "{1}"

[Description]

the specified option is invalid.

[Parameters]

{0}: command name

{1}: option name

[System Processing]

Processing will be aborted.

[Action]

Re-execute after correcting options.

### 3.2.37 MCA00137

---

#### disabled standby server "{0}" to automatically switch because of canceling the synchronous replication for standby server

[Description]

Disabled the standby server to automatically switch because of canceling the synchronous replication for standby server.

[Parameters]

{0}: server ID

### 3.2.38 MCA00138

---

---

### disabled standby server "{0}" to automatically switch

#### [Description]

Disabled the standby server to automatically switch.

#### [Parameters]

{0}: server ID

---

## 3.2.39 MCA00139

---

### failed to disable standby server "{0}" to automatically switch

#### [Description]

Failed to disable the standby server to automatically switch.

#### [Parameters]

{0}: server ID

#### [System processing]

Processing will be aborted.

#### [Action]

The following causes could be considered.

- An error was detected in database server
- Timeout waiting for between Mirroring Controller processes of database server

Identify the cause from messages on system log or event log, and work around.

---

## 3.2.40 MCA00140

---

### {0}: invalid server kind specified in definition file "{1}" line {2}

#### [Description]

Invalid descriptions were found in definition file.

#### [Parameters]

{0}: command name

{1}: file name

{2}: line number

#### [System Processing]

Processing will be aborted.

#### [Action]

Correct the definition file according to the message and parameter description of "Cluster Operation Guide (Database Multiplexing)".

---

## 3.2.41 MCA00141

---

### {0}: server kind 'arbiter' do not specified in definition file "{2}" despite value 'arbitration' is specified parameter heartbeat\_error\_action in definition file "{1}"

#### [Description]

Server kind 'arbiter' do not been specified in network.conf despite value 'arbitration' is specified parameter heartbeat\_error\_action in "server identifier".conf

#### [Parameters]

{0}: command name

{1}: file name

{2}: file name

#### [System Processing]

Processing will be aborted.

#### [Action]

Correct the definition file according to the message and parameter description of "Cluster Operation Guide (Database Multiplexing)".

### 3.2.42 MCA00142

---

**{0}: could not specify server kind 'arbiter' in definition file "{3}" because value '{2}' is specified parameter heartbeat\_error\_action in definition file "{1}"**

#### [Description]

Could not specify server kind 'arbiter' in network.conf because value 'arbitration' is not specified parameter heartbeat\_error\_action in "server identifier".conf.

#### [Parameters]

{0}: command name

{1}: file name

{2}: message, arbitration, command, fallback

{3}: file name

[SystemProcessing]

Processing will be aborted.

#### [Action]

Correct the definition file according to the message and parameter description of "Cluster Operation Guide (Database Multiplexing)".

### 3.2.43 MCA00143

---

**{0}: second port number to use for the arbitration network is not specified in definition file "{1}"**

#### [Description]

Second port number to use for the arbitration network is not specified in network.conf.

#### [Parameters]

{0}: command name

{1}: file name

[SystemProcessing]

Processing will be aborted.

[Action]

Correct the definition file according to the message and parameter description of "Cluster Operation Guide (Database Multiplexing)".

### 3.2.44 MCA00144

---

**{0}: could not specify second port number to use for the arbitration network in definition file "{3}" because value '{2}' is specified parameter heartbeat\_error\_action in definition file "{1}"**

[Description]

Could not specify second port number to use for the arbitration network in network.conf.

[Parameters]

{0}: command name

{1}: file name

{2}: message, command, fallback

{3}: file name

[System Processing]

Processing will be aborted.

[Action]

Correct the definition file according to the message and parameter description of "Cluster Operation Guide (Database Multiplexing)".

### 3.2.45 MCA00145

---

**{0}: second IP address to use for the arbitration network is not specified in definition file "{1}"**

[Description]

Second IP address to use for the arbitration network is not specified in network.conf.

[Parameters]

{0}: command name

{1}: file name

[SystemProcessing]

Processing will be aborted.

[Action]

Correct the definition file according to the message and parameter description of "Cluster Operation Guide (Database Multiplexing)".

### 3.2.46 MCA00146

---

**{0}: cannot specify second IP Address on server kind 'arbiter' in definition file "{1}"**

[Description]

Cannot specify second IP Address on server kind 'arbiter' in network.conf.

[Parameters]

{0}: command name

{1}: file name



[SystemProcessing]

Processing will be aborted.

[Action]

Correct the definition file according to the message and parameter description of "Cluster Operation Guide (Database Multiplexing)".

### 3.2.47 MCA00147

---

**{0}: could not use parameter '{3}' because value '{2}' is specified parameter heartbeat\_error\_action in definition file "{1}"**

**[Discription]**

**Could not use parameter in "server identifier".conf.**

[Parameters]

{0}: command name

{1}: file name

{2}: message, arbitration, command, fallback

{3}: parameter

[System Processing]

Processing will be aborted.

[Action]

Correct the definition file according to the message and parameter description of "Cluster Operation Guide (Database Multiplexing)".

### 3.2.48 MCA00148

---

**{0}: could not use option "{3}" because value '{2}' is specified parameter heartbeat\_error\_action in definition file "{1}"**

[Description]

Could not use this option.

[Parameters]

{0}: command

{1}: file name

{2}: message, arbitration, command, fallback

{3}: option

[System Processing]

Processing will be aborted.

[Action]

Re-execute after correcting options according to the message and mc\_ctl command descriptions of "Reference".

### 3.2.49 MCA00149

---

**requesting arbitration server "{0}" to connect**

[Description]

Requesting arbitration server to connect.

[Parameters]

{0}: server ID

[System processing]

Requesting arbitration server to connect.

### 3.2.50 MCA00150

---

#### trying to connect to arbitration server "{0}"

[Description]

Trying to connect to arbitration server.

[Parameters]

{0}: server ID

[System processing]

Trying to connect to arbitration server until success.

### 3.2.51 MCA00151

---

#### succeeded in connection with arbitration server "{0}"

[Description]

Succeeded in connection with arbitration server.

[Parameters]

{0}: server ID

### 3.2.52 MCA00152

---

#### failed to connect to arbitration server "{0}" event:"{1}"

[Description]

Either of the followings has occurred.

- incorrect specification in network.conf
- error occurs in the network between database server and arbitration server
- Mirroring Controller Arbitration process is not running or in the stop processing
- Mirroring Controller Arbitration process or arbitration server detects an error

[Parameters]

{0}: server ID

{1}: "timeout" or "communication error"

[System Processing]

Processing will be aborted.

[Action]

Check the following and identify the cause, and eliminate cause.

- specification about server kind 'arbiter' in network.conf
- the value of arbiter\_connect\_timeout parameter in "server identifier".conf
- communication status between database server and arbitration server
- Mirroring Controller Arbitration process starting status
- the message in arbitration server

### 3.2.53 MCA00153

---

#### disconnected from arbitration server "{0}"

##### [Description]

Disconnected from arbitration server.

##### [Parameters]

{0}: sever ID

### 3.2.54 MCA00154

---

#### timeout waiting for communication with Mirroring Controller Arbitration process server:"{0}"

##### [Description]

Timeout waiting for communication between Mirroring Controller process and Mirroring Controller Arbitration process.

##### [Parameters]

{0}: server ID

##### [System Processing]

Try to connect to arbitration server.

##### [Action]

Check whether a network error between arbitration server and database server or an error of arbitration server was detected.

If an error was not detected, the value of arbiter\_alive\_timeout parameter in "server identifier".conf is too short.

Review and extend the value of arbiter\_alive\_timeout in "server identifier".conf.

### 3.2.55 MCA00155

---

#### failed to open communication environment detail of cause:"{0}"

##### [Description]

Failed to open communication environment.

##### [Parameters]

{0}: detail of cause

##### [System Processing]

Processing will be aborted.

##### [Action]

To investigate the cause of the occurrence from the message, and remove cause.

## 3.2.56 MCA00156

---

### invalid port number for server "{0}" in definition file "{1}"

#### [Description]

Invalid descriptions were found in definition file.

#### [Parameters]

{0}: server ID

{1}: file name

#### [System Processing]

Processing will be aborted.

#### [Action]

Correct the definition file according to the message and parameter description of "Cluster Operation Guide (Database Multiplexing)".

## 3.2.57 MCA00157

---

### communication error with the arbitration server "{0}" occurred

#### [Description]

Communication error with the arbitration server occurred.

#### [Parameters]

{0}: server ID

#### [System Processing]

Trying to connect.

#### [Action]

Either of the followings has occurred.

- When Mirroring Controller Arbitration process of a arbitration server is not running
- When abnormality occurs in the network between a database server and arbitration server

Identify the cause from messages on system log or event log in arbitration server or database server, and work around.

## 3.2.58 MCA00158

---

### failed to start Mirroring Controller because of could not connect to arbitration server "{0}"

#### [Description]

Failed to start Mirroring Controller because of could not connect to arbitration server.

#### [Parameters]

{0}: server ID

#### [System processing]

Processing will be aborted.

#### [Action]

Work around according to the Action of the message output before this message.

On Windows, if there is no message outputted before this message, please refer to the message outputted to an event log.

MCA00159

requesting arbitration server "{1}" to arbitrate for database server "{0}"

[Description]

Requesting arbitration server to arbitrate for the target server.

[Parameters]

{0}: server ID

{1}: server ID

[System processing]

Requesting arbitration server to arbitrate for the target server.

### 3.2.59 MCA00160

---

**the arbitration server "{0}" arbitrated status of database server "{1}" as sanity**

[Description]

The arbitration server arbitrated status of database server as sanity.

[Parameters]

{0}: server ID

{1}: server ID

### 3.2.60 MCA00161

---

**the request for arbitration was omitted because fencing command for a database server "{0}" was finished already**

[Description]

The request for arbitration was omitted because fencing command for a database server was finished already.

[Parameters]

{0}: server ID

### 3.2.61 MCA00162

---

**arbitration processing cannot request because the "{0}" command is carrying out**

[Description]

Cannot request arbitration processing because command is running on the same or another server.

[Parameters]

{0}: command name

[System Processing]

Processing will be aborted.

### 3.2.62 MCA00163

---

**timeout waiting for requesting arbitration server "{0}" to arbitrate**

[Description]

Timeout waiting for requesting arbitration server to arbitrate.

[Parameters]

{0}: server ID

[System Processing]

Processing will be aborted.

[Action]

Switch or detach server in yourself according to descriptions of "Cluster Operation Guide (Database Multiplexing)".

### 3.2.63 MCA00164

---

#### requesting arbitration server "{0}" to fence database server "{1}"

[Description]

Requesting arbitration server to fence database server.

[Parameters]

{0}: server ID

{1}: server ID

[System Processing]

Requesting arbitration server to fence.

### 3.2.64 MCA00165

---

#### arbitration server "{0}" succeeded in fencing for database server "{1}"

[Description]

Arbitration server succeeded in executing fencing command for the target server.

[Parameters]

{0}: server ID

{1}: server ID

### 3.2.65 MCA00166

---

#### arbitration server "{0}" failed to fence for database server "{1}". detail of cause: check log file in arbitration server

[Description]

Arbitration process failed to execute fencing command for the target server.

[Parameters]

{0}: server ID

{1}: server ID

[System Processing]

Processing will be aborted.

[Action]

Check error message in arbitration server.

If needed, perform switch or detach the database server with manually operation according to descriptions of "Cluster Operation Guide (Database Multiplexing)".

### 3.2.66 MCA00167

---

#### timeout waiting for a request to fence to arbitration server "{0}"

##### [Description]

Timeout waiting for a request to fence to arbitration server.

##### [Parameters]

{0}: server ID

##### [System Processing]

Processing will be aborted.

##### [Action]

Switch or detach server in yourself according to descriptions of "Cluster Operation Guide (Database Multiplexing)".

### 3.2.67 MCA00168

---

#### arbitration server "{0}" rejected the request to fence database server "{1}"

##### [Description]

Either of the followings is esteemed.

- The arbitration server is executing arbitration process
- Fencing command was executed just before

##### [Parameters]

{0}: server ID

{1}: server ID

### 3.2.68 MCA00169

---

#### could not request "{1}" because of disconnecting from arbitration server "{0}"

##### [Description]

Could not request arbitration server to arbitrate, fence or disable automatically switch because of disconnecting.

##### [Parameters]

{0}: server ID

{1}: "arbitration" or "fencing" or "disable automatically switch"

##### [System Processing]

Processing will be aborted.

##### [Action]

Either of the followings has occurred.

- Mirroring Controller Arbitration process is not running in arbitration server
- Abnormality occurs in the network between database server and arbitration server

Identify the cause from messages on system log or event log in arbitration server or database server, and work around.

### 3.2.69 MCA00170

---

**rejeceted a request arbitration server "{1}" because database server "{0}" was beening fencing**

[Description]

The following requirements shouldn't be executed if it is requested from the database server which is a fencing target.

- request to arbitrate
- request to fence

[Parameters]

{0}: server ID  
{1}: server ID

[Action]

Processing will be aborted.

### 3.2.70 MCA00171

---

**requested arbitration server "{0}" to disable standby server "{1}" to automatically switch**

[Description]

Requested arbitraion server to disable the standby server to automatically switch.

[Parameters]

{0}: server ID  
{1}: server ID

### 3.2.71 MCA00172

---

**arbitration server "{0}" fenced standby server "{1}" because of failed to disable the standby server to automatically switch**

[Description]

Arbitration server fenced the standby server because of failed to disable the standby server to automatically switch.

[Parameters]

{0}: server ID  
{1}: server ID

### 3.2.72 MCA00173

---

**arbitration server "{0}" tried to fence standby server "{1}" because of failed to disable the standby server to automatically switch, however fencing was failed**

[Description]

Arbitration server tried to fence the standby server because of failed to disable the standby server to automatically switch, however fencing was failed.

[Parameters]

{0}: server ID  
{1}: server ID



[System Processing]

Processing will be aborted.

[Action]

Switch or detach database server which error has been detected in yourself.

After, identify the cause from messages on system log or event log in arbitration server and work around.

### 3.2.73 MCA00174

---

#### requested standby server "{0}" to disable automatically switching

[Description]

Requested the standby server to disable automatically switching.

[Parameters]

{0}: server ID

### 3.2.74 MCA00175

---

#### {0}: cannot execute switching over forcibly other than on standby server

[Description]

Switching over forcibly needs to be executed only on standby server.

[Parameters]

{0}: command name

[System Processing]

Processing will be aborted.

[Action]

Check whether the server where the command was executed is correct.

Either, check that Mirroring Controller has been degenerate state yet.

### 3.2.75 MCA00176

---

#### {0}: cannot execute detaching forcibly other than on primary server

[Description]

Detaching forcibly needs to be executed only on primary server.

[Parameters]

{0}: command name

[System Processing]

Processing will be aborted.

[Action]

Check whether the server where the command was executed is correct.

Either, check that Mirroring Controller has been degenerate state yet.

### 3.2.76 MCA00177

---

---

**forcible switch over to standby server "{0}" was requested although the data may be not synchronous with primary server**

[Description]

Forcible switch over to standby server was requested although the data may be not synchronous with primary server.

[Parameters]

{0}: server ID

[System Processing]

Processing will be continued.

[Action]

Check the data of database server and recovery as necessary, after forcible switch over will be completed.

---

### 3.2.77 MCA00178

---

**database server which is able to be switched over is not found**

[Description]

Database server which is able to be switched over is not found.

[System Processing]

Processing will be aborted.

---

### 3.2.78 MCA00179

---

**starting to detach standby server**

[Description]

Starting to detach standby server.

---

### 3.2.79 MCA00180

---

**database server which needs to be detached is not found**

[Description]

Database server which needs to be detached is not found.

[System Processing]

Processing will be aborted.

---

### 3.2.80 MCA00181

---

**database server already has been detached**

[Description]

Database server already has been detached.

[System Processing]

Processing will be aborted.

---

### 3.2.81 MCA00182

---

### failed to switch over forcibly

#### [Description]

Failed in processing of switching because of unexpected failure.

#### [System Processing]

Processing of switching will be aborted.

#### [Action]

Find the message output before this message from display, system log or event log, and then work around according to the Action of the message.

---

## 3.2.82 MCA00183

---

### failed to detach standby server forcibly

#### [Description]

Failed to detach standby server.

#### [System Processing]

Processing of detaching will be aborted.

#### [Action]

Find the message output before this message from display, system log or event log, and then work around according to the Action of the message.

---

## 3.2.83 MCA00184

---

### could not {1} because {0} server is abnormal

#### [Description]

Could not switch over or detach because server is abnormal

#### [Parameters]

{0}: "primary" or "standby"

{1}: "switch over" or "detach"

#### [System Processing]

Processing will be aborted.

#### [Action]

Find the message output before this message in the log files on the target server, and work around according to the Action of the message.

---

## 3.2.84 MCA00185

---

### value of heartbeat\_error\_action is different from the value of other server "{0}"

#### [Description]

Value of heartbeat\_error\_action is different from the value of other server "{0}".

#### [Parameters]

{0}: server ID

[System Processing]

Processing will be aborted.

[Action]

Re-execute after correcting value of heartbeat\_error\_action to the same value as another server.

### 3.2.85 MCA00186

---

#### restarting Mirroring Controller process because an its error was detected: %s

[Description]

Restarting Mirroring Controller process because an its error was detected.

[Parameters]

%s: error detail ("no response", "down")

[System Processing]

Restarting Mirroring Controller process.

### 3.2.86 MCA00187

---

#### Mirroring Controller process was restarted

[Description]

Mirroring Controller process was restarted.

### 3.2.87 MCA00188

---

#### failed to restart Mirroring Controller

[Description]

Failed to restart Mirooring Controller.

[System Processing]

Processing will be aborted.

[Action]

Work around according to the Action of the message output before this message.

On Windows, if there is no message outputted before this message, please refer to the message outputted to an event log.

After, execute the mc\_ctl command to restart Mirroring Controller.

### 3.2.88 MCA00189

---

#### could not access "{0}" file detail of cause:"{1}"

[Description]

Could not access the process information file of OS.

[Parameters]

{0}: file name

{1}: detail of cause

[System Processing]

Processing will be aborted.

[Action]

Check the error detail and eliminate causes.

### 3.2.89 MCA00190

---

#### invalid contents of "{0}" file

[Description]

Invalid contents of /proc/[pid]/status file.

[Parameters]

{0}: file name

[System Processing]

Processing will be aborted.

[Action]

Check whether mc\_keeper process or mc\_agent process exists with using OS command.

### 3.2.90 MCA00191

---

#### executing arbitration command and inquiring the result of arbitration

[Description]

Executing arbitration command that execute arbitration.

[System processing]

Degenerate depending on result of arbitration command.

### 3.2.91 MCA00192

---

#### executing fencing command

[Description]

Executing fencing command.

[System processing]

Processing will be continued depending on result of fencing command.

### 3.2.92 MCA00193

---

#### starting degenerate because of result of arbitration command for database server "{0}" result: "{1}"

[Description]

Starting degenerate because of result of arbitration command for target server.

[parameters]

{0}: server ID

{1}: return code of command

### 3.2.93 MCA00194

---

**degeneracy is not executed because of result of arbitration command to database server "{0}" result: "{1}"**

[Description]

Degeneracy is not executed because of result of arbitration command to target server.

[parameters]

{0}: server ID

{1}: return code of command

### 3.2.94 MCA00195

---

**timeout has occurred during arbitration command has been executing to database server "{0}"**

[Description]

Timeout has occurred during arbitration command has been executing to target server.

[Parameters]

{0}: server ID

[System Processing]

Processing will be aborted.

[Action]

Check the state of database server and switch or detach the server with manually operation according to descriptions of "Cluster Operation Guide (Database Multiplexing)" as necessary.

When find process ID of arbitration command, terminate forcibly by using OS command.

### 3.2.95 MCA00196

---

**{0}: two or more standby server names are specified in the parameter "synchronous\_standby\_names" in PostgreSQL**

[Description]

multiple synchronous standby servers can not be monitored by Mirroring Controller.

[Parameters]

{0}: command name

[System Processing]

Processing will be aborted.

[Action]

Re-execute after specifying single standby server to synchronous\_standby\_names.

### 3.2.96 MCA00197

---

**the arbitration server "{0}" didn't arbitrate status of database server "{1}" as sanity**

[Description]

Status of the target server was not arbitrated as sanity by arbitration server.

[Parameters]

{0}: server ID

{1}: server ID

[System processing]

Start degenerate processing.

### 3.2.97 MCA00198

---

#### fencing command for database server "{0}" succeeded: result:"{1}"

[Description]

Fencing command for database server succeeded.

[parameters]

{0}: server ID

{1}: return code of command

[System processing]

Processing will be continued.

### 3.2.98 MCA00199

---

#### fencing command for database server "{0}" failed: result:"{1}"

[Description]

Fencing command for database server failed.

[parameters]

{0}: server ID

{1}: return code of command

[System processing]

Processing will be aborted.

[Action]

Check the error detail and eliminate causes.

Switch or detach the server with manually operation according to descriptions of "Cluster Operation Guide (Database Multiplexing)" as necessary.

MCA00200

timeout waiting for the fencing command

[Description]

Timeout waiting for the fencing command.

[System processing]

Processing will be aborted.

[Action]

The value of fencing\_command\_timeout parameter in server identifier.conf is too short.

Review and extend the value of fencing\_command\_timeout parameter in arbitration.conf.

When find process ID of fencing command, terminate forcibly by using OS command.

## 3.3 Message Numbers Beginning with MCA00200

---

### 3.3.1 MCA00201

---

#### executing state-transition-command kind of command:{0}

[Description]

Executing state-transition-command.

[parameters]

{0}: kind of state-transition-command(post-promote, pre-detach, post-attach)

### 3.3.2 MCA00202

---

#### state-transition-command has done kind of command:{0}

[Description]

State-transition-command has done.

[parameters]

{0}: kind of state-transition-command(post-promote, pre-detach, post-attach)

[System processing]

Processing will be continued.

### 3.3.3 MCA00203

---

#### timeout has occurred to state-transition-command kind of command:{0}

[Description]

Timeout has occurred to state-transition-command.

[parameters]

{0}: kind of state-transition-command(post-promote, pre-detach, post-attach)

[System Processing]

Processing of state-transition-command will be aborted.

[Action]

If the process of state-transition-command remained, terminate the process forcibly by using OS command. After checking processing status of state-transition-command, exec the processing of the command manually.

### 3.3.4 MCA00204

---

#### detected recovery from an error on monitoring of table space({0})

[Description]

detected recovery from an error on monitoring of table space

[Parameters]

{0}: directory path of table space

### 3.3.5 MCA00205

---

#### detected no response on monitoring of database process



[Description]

Detected no response on monitoring of database process.

[System Processing]

Continues processing.

[Action]

Check the error detail and eliminate causes.

### 3.3.6 MCA00206

---

#### detected recovery from no response on monitoring of database process

[Description]

Detected recovery from no response on monitoring of database process.

### 3.3.7 MCA00207

---

#### {0}: the user name specified in parameter db\_instance\_username of definition file "{1}" is not database superuser

[Description]

The user name specified in parameter db\_instance\_username is not database superuser.

[Parameters]

{0}: command name

{1}: file name

[System Processing]

Processing will be aborted.

[Action]

Re-execute after specifying a database superuser.

### 3.3.8 MCA00208

---

#### {0}: the user name specified in parameter db\_instance\_username of definition file "{1}" does not exist

[Description]

The user name specified in parameter db\_instance\_username does not exist.

[Parameters]

{0}: command name

{1}: file name

[System Processing]

Processing will be aborted.

[Action]

Re-execute after specifying a database superuser.

### 3.3.9 MCA00209

---

**{0}: could not specify second IP address to use for the arbitration network in definition file "{3}" because value '{2}' is specified parameter heartbeat\_error\_action in definition file "{1}"**

[Description]

Could not specify second IP address to use for the arbitration network in network.conf.

[Parameters]

{0}: command name  
{1}: file name  
{2}: message, command, fallback  
{3}: file name

[System Processing]

Processing will be aborted.

[Action]

Correct the definition file according to the message and parameter description of "Cluster Operation Guide (Database Multiplexing)".

### 3.3.10 MCA00210

---

**{0}: cannot specify second port number on server kind 'arbiter' in definition file "{1}"**

[Description]

Cannot specify second port number on server kind 'arbiter' in network.conf.

[Parameters]

{0}: command name  
{1}: file name  
[SystemProcessing]

Processing will be aborted.

[Action]

Correct the definition file according to the message and parameter description of "Cluster Operation Guide (Database Multiplexing)".

## 3.4 Message Numbers Beginning with MCR00000

---

### 3.4.1 MCR00001

---

**could not read file "{0}": exception={1}: {2}**

[Description]

Could not read the file.

[Parameters]

{0}: file name  
{1}: exception type  
{2}: exception detail

[System Processing]

Processing will be aborted.

[Action]

Identify the cause according to the message, and then remove it.

### 3.4.2 MCR00002

---

**{0}: wrong number of server ID in definition file "{1}"**

[Description]

Invalid descriptions were found in definition file.

[Parameters]

{0}: command name

{1}: file name

[System Processing]

Processing will be aborted.

[Action]

Correct the definition file according to the message and parameter description of "Cluster Operation Guide (Database Multiplexing)".

### 3.4.3 MCR00003

---

**{0}: server ID specified in definition file "{1}" too long (max {2} bytes) line {3}**

[Description]

Invalid descriptions were found in definition file.

[Parameters]

{0}: command name

{1}: file name

{2}: max length of server ID

{3}: line number

[System Processing]

Processing will be aborted.

[Action]

Correct the definition file according to the message and parameter description of "Cluster Operation Guide (Database Multiplexing)".

### 3.4.4 MCR00004

---

**{0}: wrong server ID in definition file "{1}"**

[Description]

Could not use a server ID with same name in network.conf.

[Parameters]

{0}: command name

{1}: file name

[System Processing]

Processing will be aborted.

[Action]

Correct the definition file according to the message and parameter descriptions of "Cluster Operation Guide (Database Multiplexing)".

### 3.4.5 MCR00005

---

**invalid host name or IP address "{1}" in definition file "{0}"**

[Description]

Invalid descriptions were found in definition file.

[Parameters]

{0}: file name

{1}: host name or IP address

[System Processing]

Processing will be aborted.

[Action]

Correct the definition file according to the message and parameter description of "Cluster Operation Guide (Database Multiplexing)".

### 3.4.6 MCR00006

---

**{0}: invalid port number in definition file "{1}" line {2}**

[Description]

Invalid descriptions were found in definition file.

[Parameters]

{0}: command name

{1}: file name

{2}: line number

[System Processing]

Processing will be aborted.

[Action]

Correct the definition file according to the message and parameter description of "Cluster Operation Guide (Database Multiplexing)".

### 3.4.7 MCR00007

---

**{0}: invalid format specified in definition file "{1}" line {2}**

[Description]

Invalid descriptions were found in definition file.

[Parameters]

{0}: command name

{1}: file name

{2}: line number

[System Processing]

Processing will be aborted.

[Action]

Correct the definition file according to the message and parameter description of "Cluster Operation Guide (Database Multiplexing)".

### 3.4.8 MCR00008

---

**{0}: invalid value for parameter "{2}" in definition file "{1}"**

[Description]

Invalid parameter was found in definition file.

[Parameters]

{0}: command name

{1}: file name

{2}: parameter name

[System Processing]

Processing will be aborted.

[Action]

Correct the definition file according to the message and parameter description of "Cluster Operation Guide (Database Multiplexing)".

### 3.4.9 MCR00009

---

**{0}: no value for parameter "{2}" specified in definition file "{1}"**

[Description]

Invalid parameter was found in definition file.

[Parameters]

{0}: command name

{1}: file name

{2}: parameter name

[System Processing]

Processing will be aborted.

[Action]

Correct the definition file according to the message and parameter description of "Cluster Operation Guide (Database Multiplexing)".

### 3.4.10 MCR00010

---

#### **{0}: unrecognized parameter "{2}" in definition file "{1}"**

##### [Description]

Unrecognized parameter was found in definition file.

##### [Parameters]

{0}: file name

{1}: command name

{2}: parameter name

##### [System Processing]

Processing will be aborted.

##### [Action]

Correct the definition file according to the message and parameter description of "Cluster Operation Guide (Database Multiplexing)".

### 3.4.11 MCR00011

---

#### **%s: option "%s" duplicated**

##### [Description]

Certain option is duplicated.

##### [Parameters]

%s: command

%s: option

##### [System Processing]

Processing will be aborted.

##### [Action]

Re-execute after correcting options.

### 3.4.12 MCR00012

---

#### **%s: "%s" option conflicts with "%s" option**

##### [Description]

Options are conflicting.

##### [Parameters]

%s: command

%s: option

%s: option

##### [System Processing]

Processing will be aborted.

[Action]

Re-execute after correcting options.

### 3.4.13 MCR00013

---

**%s: option requires an argument -- %s**

[Description]

No argument specified for the option.

[Parameters]

%s: command

%s: option

[System Processing]

Processing will be aborted.

[Action]

Re-execute after correcting options.

### 3.4.14 MCR00014

---

**%s: neither "%s" option nor environment variable "%s" specified**

[Description]

Both of required option and equivalent environment variable were not specified.

[Parameters]

%s: command

%s: option

%s: environment variable

[System Processing]

Processing will be aborted.

[Action]

Re-execute after specifying required option or equivalent environment variable.

### 3.4.15 MCR00015

---

**%s: argument of option "%s" is too long**

[Description]

Argument of option is too long.

[Parameters]

%s: command name

%s: option

[System Processing]

Processing will be aborted.

[Action]

Re-execute after correcting options.

### 3.4.16 MCR00016

---

**%s: invalid option -- %s**

[Description]

Invalid option.

[Parameters]

%s: command name

%s: option

[System Processing]

Processing will be aborted.

[Action]

Re-execute after correcting options.

### 3.4.17 MCR00017

---

**%s: option "%s" is required**

[Description]

A required option is not specified.

[Parameters]

%s: command name

%s: option

[System Processing]

Processing will be aborted.

[Action]

Specify the required option, and re-execute.

### 3.4.18 MCR00018

---

**%s: unnecessary operand "%s"**

[Description]

Unnecessary operand.

[Parameters]

%s: command name

%s: operand

[System Processing]

Processing will be aborted.

[Action]

Re-execute after correcting operand.



### 3.4.19 MCR00019

---

#### **%s: unrecognized operation mode or no operation mode specified**

[Description]

Unrecognized operation mode or no operation mode specified.

[Parameters]

%s: command name

[System Processing]

Processing will be aborted.

[Action]

Re-execute after correcting or specifying operation mode.

### 3.4.20 MCR00020

---

#### **Try "%s --help" for more information.\n**

[Description]

--help option can show more additional information.

[Parameters]

%s: command name

[System Processing]

None.

[Action]

Check the message output before this message, and refer to descriptions shown by '--help' option.

### 3.4.21 MCR00021

---

#### **%s: out of memory**

[Description]

Out of memory error occurred.

[Parameters]

%s: command

[System Processing]

Processing will be aborted.

[Action]

Obtain free memory space by stopping unnecessary processes or changing system settings.

### 3.4.22 MCR00022

---

#### **another "{0}" command is running**

[Description]

Cannot execute command with this operation mode because another command is running on the same or another server.

[Parameters]

{0}: command name

[System Processing]

Processing will be aborted.

[Action]

There is a case executing another command. Wait for completion of another command on the same or another server, and then re-execute.

In addition, there are the following cases when using mc\_arb command.

There is a case under processing of an arbitration by Mirroring Controller Arbitration process. Wait for completion of the processing under operation, and re-execute.

If any of the following cases occurs, there is a possibility that the processing of Mirroring Controller Arbitration process interrupts. Re-execute the mc\_arb command after restarting Mirroring Controller Arbitration process.

- When abnormality occurs in the network
- When another server is downed
- When Mirroring Controller Arbitration process is stopped forcibly

### 3.4.23 MCR00023

---

#### Mirroring Controller Arbitration process is already running

[Description]

Mirroring Controller Arbitration process is already running.

[System Processing]

Processing will be aborted.

[Action]

If needed, stop Mirroring Controller Arbitration process, and re-execute.

If could not start although Mirroring Controller Arbitration process not started, refer to the description about workaround for failure of "Cluster Operation Guide (Database Multiplexing)".

### 3.4.24 MCR00024

---

#### cannot execute %s command because Mirroring Controller Arbitration process is not running

[Description]

Cannot execute Mirroring Controller Arbitration process command because Mirroring Controller Arbitration process is not running.

[Parameters]

%s: command name

[System Processing]

Processing will be aborted.

[Action]

Start Mirroring Controller Arbitration process, and re-execute.

### 3.4.25 MCR00025

---

#### timeout waiting for communication with Mirroring Controller Arbitration process

[Description]

Timeout waiting for communication with Mirroring Controller Arbitration process.

[System processing]

Processing will be aborted.

[Action]

Check whether a network error was detected.

If an error was not detected, there is a possibility that the load of the system may be the cause, please re-execute after a while.

### 3.4.26 MCR00026

---

#### could not create PID file of Mirroring Controller Arbitration process detail of cause:"{0}"

[Description]

Could not create PID file of Mirroring Controller Arbitration process.

[Parameters]

{0}: detail of cause

[System Processing]

Processing will be aborted.

[Action]

Identify the cause according to the message, and then remove it.

### 3.4.27 MCR00027

---

#### could not remove PID file of Mirroring Controller Arbitration process detail of cause:"%s"

[Description]

Could not remove PID file of Mirroring Controller Arbitration process.

[Parameters]

%s: detail of cause

[Action]

Identify the cause according to the message, and then remove it.

### 3.4.28 MCR00028

---

#### could not read PID file of Mirroring Controller Arbitration process detail of cause:"%s"

[Description]

Could not read PID file of Mirroring Controller Arbitration process.

[Parameters]

%s: detail of cause

[Action]

Identify the cause according to the message, and then remove it.

### 3.4.29 MCR00029

---

#### invalid contents of PID file "%s" of Mirroring Controller Arbitration process

[Description]

The contents of PID file of Mirroring Controller Arbitration process is invalid.

[Parameters]

%s: file name

[System Processing]

Processing will be aborted.

[Action]

The following causes could be considered.

- The file was stored or replaced by mistake
- The file was corrupted

When starting Mirroring Controller Arbitration process, move or remove the file shown in the message.

When stopped Mirroring Controller Arbitration process, find ID of process named "mc\_arbiter" and terminate forcibly by using OS command.

### 3.4.30 MCR00030

---

#### unexpected error occurred: {0}

[Description]

An unexpected error occurred.

[Parameters]

{0}: detail of cause

[System Processing]

Processing will be aborted.

[Action]

Check the error detail and eliminate cause.

If you cannot clear the problem, contact Fujitsu technical support.

### 3.4.31 MCR00031

---

#### system call error occurred:"%s" detail of cause:"%s"

[Description]

System call error occurred.

[Parameters]

%s: system call name

%s: detail of cause

[System Processing]

Processing will be aborted.

[Action]

Check the error detail and eliminate causes.

### 3.4.32 MCR00032

---

**failed to open communication environment detail of cause:"{0}"**

[Description]

Failed to open communication environment.

[Parameters]

{0}: detail of cause

[System Processing]

Processing will be aborted.

[Action]

To investigate the cause of the occurrence from the message, and remove cause.

### 3.4.33 MCR00033

---

**could not read file "{0}": Permission denied**

[Description]

No read permissions for the file.

[Parameters]

{0}: file name

[System Processing]

Processing will be aborted.

[Action]

Re-execute the command, after granting the read permissions to the file.

### 3.4.34 MCR00034

---

**could not read the access privileges of {0}**

[Description]

Could not read the access privileges.

[Parameters]

{0}: target directory

[System Processing]

Processing will be aborted.

[Action]

Check the status of the directory and eliminate causes, and then remove it.

### 3.4.35 MCR00035

---

#### failed to set the access privileges of {0}

[Description]

Failed to set the access privileges.

[Parameters]

{0}: target directory

[System Processing]

Processing will be aborted.

[Action]

Check the status of the directory and eliminate causes, and then remove it.

### 3.4.36 MCR00036

---

#### could not get installation path

[Description]

FUJITSU Enterprise Postgres may not be installed.

[System Processing]

Processing will be aborted.

[Action]

Re-install FUJITSU Enterprise Postgres.

### 3.4.37 MCR00037

---

#### could not access "{0}" file detail of cause:"{1}"

[Description]

Could not access the process information file of OS.

[Parameters]

{0}: file name

{1}: detail of cause

[System Processing]

Processing will be aborted.

[Action]

Check the error detail and eliminate causes.

### 3.4.38 MCR00038

---

#### invalid contents of "{0}" file

[Description]

Invalid contents of /proc/[pid]/status file.

[Parameters]

{0}: file name

[System Processing]

Processing will be aborted.

[Action]

Check mc\_arbiter process is existed or not in yourself.

### 3.4.39 MCR00039

---

**unusable character is included in path "%s" specified as a directory for Mirroring Controller Arbitration process**

[Description]

Unusable character is included in path specified as a directory for Mirroring Controller Arbitration process.

[Parameters]

%s: path name

[System Processing]

Processing will be aborted.

[Action]

Correct the path specified as a directory for Mirroring Controller Arbitration process according to the message and mc\_arb command descriptions of "Reference".

### 3.4.40 MCR00040

---

**could not access path "%s" specified as a directory for Mirroring Controller Arbitration process detail of cause:"%s"**

[Description]

Could not access path specified as a directory for Mirroring Controller Arbitration process.

[Parameters]

%s: path name

%s: detail of cause

[System Processing]

Processing will be aborted.

[Action]

Check the error detail and eliminate causes.

### 3.4.41 MCR00041

---

**{0}: IP address "{2}" specified for parameter "my\_address" in definition file "{1}" is not found**

[Description]

IP address specified for my\_address parameter in arbitration.conf is not found.

[Parameters]

{0}: command name

{1}: file name

{2}: IP address

[System Processing]

Processing will be aborted.

[Action]

Check whether IP address specified by my\_address parameter in arbitration.conf is correct or IP address is valid.

### 3.4.42 MCR00042

---

**could not access path "{0}" for parameter "{1}" in definition file "{2}" detail of cause:"{3}"**

[Description]

Either of the followings has occurred.

- File does not exist
- You do not specify a file
- Could not read the access privileges

[Parameters]

{0}: path name

{1}: parameter name

{2}: file name

{3}: detail of cause

[System Processing]

Processing will be aborted.

[Action]

Check the error detail and eliminate causes.

### 3.4.43 MCR00043

---

**{0}: users other than a command executor have the access privileges for definition file "{1}"**

[Description]

Users other than a command executor have the access privileges for definition file.

[Parameters]

{0}: command name

{1}: file name

[System Processing]

Processing will be aborted.

[Action]

Revoke all the access privileges for any users other than a command executor.

### 3.4.44 MCR00044

---

**only the owner of definition file "{0}" can execute this command**



[Parameters]

{0}: file name

[Description]

Only the owner who created the directory for Mirroring Controller Arbitration process can execute this command.

[System Processing]

Processing will be aborted.

[Action]

Re-execute the command by the owner who created the directory for Mirroring Controller Arbitration process.

### 3.4.45 MCR00045

---

#### starting Mirroring Controller Arbitration process

[Description]

Starting Mirroring Controller Arbitration process.

### 3.4.46 MCR00046

---

#### Mirroring Controller Arbitration process started

[Description]

Mirroring Controller Arbitration process started.

### 3.4.47 MCR00047

---

#### failed to start Mirroring Controller Arbitration process

[Description]

Failed to start Mirroring Controller Arbitration process.

[System Processing]

Processing will be aborted.

[Action]

Work around according to the Action of the message output before this message.

On Windows, if there is no message outputted before this message, please refer to the message outputted to an event log.

MCR00048

failed to report Mirroring Controller Arbitration process status

[Description]

Failed to report Mirroring Controller Arbitration process status.

[System Processing]

Processing will be aborted.

[Action]

Work around according to the Action of the message output before this message.

On Windows, if there is no message outputted before this message, please refer to the message outputted to an event log.

### 3.4.48 MCR00049

---

#### stopping Mirroring Controller Arbitration process

[Description]

Stopping Mirroring Controller Arbitration process.

### 3.4.49 MCR00050

---

#### Mirroring Controller Arbitration process stopped

[Description]

Mirroring Controller Arbitration process stopped.

### 3.4.50 MCR00051

---

#### could not stop Mirroring Controller Arbitration process because database server connects

[Description]

Could not stop Mirroring Controller Arbitration process because database server connects.

[System Processing]

Processing will be aborted.

[Action]

Execute mc\_arb status command to find connected database server.

Re-execute after stopping Mirroring Controller on database server.

### 3.4.51 MCR00052

---

#### failed to stop Mirroring Controller Arbitration process

[Description]

Failed to stop Mirroring Controller Arbitration process.

[System Processing]

Processing will be aborted.

[Action]

Identify the cause from system log or event log on the target server, and work around.

### 3.4.52 MCR00053

---

#### stopping Mirroring Controller Arbitration process forcibly

[Description]

Stopping Mirroring Controller Arbitration process forcibly.

### 3.4.53 MCR00054

---

#### Mirroring Controller Arbitration process stopped forcibly

[Description]

Mirroring Controller Arbitration process stopped forcibly.

### 3.4.54 MCR00055

---

#### failed to stop Mirroring Controller Arbitration process forcibly

[Description]

Failed to stop Mirroring Controller Arbitration process forcibly.

[System Processing]

Processing will be aborted.

[Action]

Check [Action] of the message output before this message, and re-execute.

If re-execution fails, terminate forcibly mc\_arbiter process with OS command.

### 3.4.55 MCR00056

---

#### database server "{0}" requested to arbitrate for database server "{1}" status

[Description]

Accepts a request to arbitrate from the database server which has detected an error.

[Parameters]

{0}: server ID

{1}: server ID

### 3.4.56 MCR00057

---

#### arbitrating the status of database server "{0}"

[Description]

Arbitrating for the status of the database server which was detected an error.

[Parameters]

{0}: server ID

[System Processing]

Arbitrating for the status of the database server which was detected an error.

### 3.4.57 MCR00058

---

#### received response from database server "{0}"

[Description]

A server is running normally.

[Parameters]

{0}: server ID

[System Processing]

Return result to database server.

### 3.4.58 MCR00059

---

---

### could not receive response from database server "{0}"

#### [Description]

Detected the database server to be abnormal.

#### [Parameters]

{0}: server ID

#### [System Processing]

Execute fencing command.

---

## 3.4.59 MCR00060

---

### rejected a request to arbitrate from database server "{0}"

#### [Description]

Either of the followings has occurred.

- Fencing command was executed just before
- The arbitration server was in the stop processing

#### [Parameters]

{0}: server ID

#### [System Processing]

Rejected a request to arbitrate from the database server.

---

## 3.4.60 MCR00061

---

### database server "{0}" requested to fence database server "{1}"

#### [Description]

Accepted a request to fence from the database server which has detected an error.

#### [Parameters]

{0}: server ID

{1}: server ID

---

## 3.4.61 MCR00062

---

### executing fencing command

#### [Description]

Executing fencing command.

[System processing]

Executing fencing command.

---

## 3.4.62 MCR00063

---

### fencing command for database server "{0}" succeeded: result:"{1}"

#### [Description]

Fencing command for database server succeeded.

[parameters]

{0}: server ID

{1}: return code of command

[System processing]

Returning result to database server.

### 3.4.63 MCR00064

---

#### fencing command for database server "{0}" failed: result: "{1}"

[Description]

Fencing command for database server failed.

[parameters]

{0}: server ID

{1}: return code of command

[System processing]

Returning result to database server.

### 3.4.64 MCR00065

---

#### timeout waiting for the fencing command

[Description]

Timeout waiting for the fencing command.

[System processing]

Processing will be aborted.

[Action]

The value of fencing\_command\_timeout parameter in arbitration.conf is too short.

Review and extend the value of fencing\_command\_timeout parameter in arbitration.conf.

When find process ID of fencing command, terminate forcibly by using OS command.

### 3.4.65 MCR00066

---

#### rejected a request to fence from database server "{0}"

[Description]

Either of the followings is esteemed.

- The arbitration server has been executing arbitration process
- Fencing command has been executed just before
- The arbitration server was in the stop processing

[Parameters]

{0}: server ID

[System Processing]

Rejected a request to fence from database server.

### 3.4.66 MCR00067

---

**rejected a request to fence from database server "{0}" because the database server is a fencing target**

[Description]

The following requirements shouldn't be executed if it is requested from the database server which is a fencing target.

- request to arbitrate
- request to fence
- request to disable automatically switch

[Parameters]

{0}: server ID

[Action]

Processing will be aborted.

### 3.4.67 MCR00068

---

**database server "{0}" requested to disable standby server "{1}" to automatically switch**

[Description]

Accepted a request to disable the standby server to automatically switch.

[Parameters]

{0}: sever ID

{1}: sever ID

### 3.4.68 MCR00069

---

**requested standby server "{0}" to disable automatically switching**

[Description]

Requested the standby server to disable automatically switching.

[Parameters]

{0}: server ID

### 3.4.69 MCR00070

---

**disabled standby server "{0}" to automatically switch**

[Description]

Disabled the standby server to automatically switch.

[Parameters]

{0}: server ID

### 3.4.70 MCR00071

---

**failed to disable standby server "{0}" to automatically switch**

[Description]

Failed to disable the standby server to automatically switch.

[Parameters]

{0}: server ID

[System processing]

Executing fencing command.

### 3.4.71 MCR00072

---

#### omitted to disable standby server "{0}" to automatically switch

[Description]

It is not necessary to disable the standby server to automatically switch because a fencing for this database server is executing.

[Parameters]

{0}: server ID

[System processing]

Processing will be aborted.

### 3.4.72 MCR00073

---

#### connection was requested from database server "{0}"

[Description]

Connection was requested from database server.

[Parameters]

{0}: server ID

[Description]

Try connection to database server.

### 3.4.73 MCR00074

---

#### succeeded in connection with Mirroring Controller process of database server "{0}"

[Description]

Succeeded in connection with Mirroring Controller process of database server.

[Parameters]

{0}: server ID

### 3.4.74 MCR00075

---

#### rejected a request to connect from database server "{0}" because of during the fencing command execution

[Description]

Rejected a request to connect from database server because of during the fencing command execution.

[Parameters]

{0}: server ID

[Action]

Rejected a request to connect from database server.

### 3.4.75 MCR00076

---

#### disconnected from the database server "{0}"

[Description]

Disconnected from the database server.

[Parameters]

{0}: server ID

### 3.4.76 MCR00077

---

#### the disallowed IP address "{0}" tried to access

[Description]

The IP address which is different from the IP address in network.conf tried to access.

[parameters]

{0}: IP Adresses

[System Processing]

Connection will be rejected.

### 3.4.77 MCR00078

---

#### tried to access from database server with installed different product version IP address:"{0}"

[Description]

tried to access from database server with installed different product version.

[parameters]

{0}: IP address

[System Processing]

Connection will be rejected

[Action]

Match the product version level between arbitration server and database server.

### 3.4.78 MCR00079

---

#### the invalid server ID tried to access IP address:"{0}"

[Description]

The server ID which is different from the server ID in network.conf tried to access.

[Parameters]

{0}: IP address



[System Processing]

Connection will be rejected.

### 3.4.79 MCR00080

---

**the combination of server IDs of arbitration server is incompatible with that of database server "{0}"**

[Description]

The combination of server IDs of arbitration server is incompatible with that of the database server.

[Parameters]

{0}: server ID

[System Processing]

Processing will be aborted.

[Action]

Check the network.conf of both database server and arbitration sever, and correct the file.

### 3.4.80 MCR00081

---

**the invalid packet received**

[Description]

The invalid packet received.

[System Processing]

Connection will be rejected.

### 3.4.81 MCR00082

---

**{0}: invalid server kind specified in definition file "{1}" line {2}**

[Description]

Invalid descriptions were found in definition file.

[Parameters]

{0}: command name

{1}: file name

{2}: line number

[System Processing]

Processing will be aborted.

[Action]

Correct the definition file according to the message and parameter description of "Cluster Operation Guide (Database Multiplexing)".

### 3.4.82 MCR00083

---

**%s: invalid argument for option %s**

[Description]

Invalid argument for option.

[Parameters]

%s: command name

%s: option

[System Processing]

Processing will be aborted.

[Action]

Re-execute after correcting options.

### 3.4.83 MCR00084

---

#### installation environment is destroyed

[Description]

FUJITSU Enterprise Postgres may not be installed correctly or may be destroyed.

[System Processing]

Processing will be aborted.

[Action]

Re-install FUJITSU Enterprise Postgres.

### 3.4.84 MCR00085

---

#### no authority to execute this command

[Description]

Only the user who possesses an administrative authority can run this command.

[System Processing]

Processing will be aborted.

[Action]

Invoke the administrator's prompt, and re-execute this command.

### 3.4.85 MCR00086

---

#### failed to start service "{0}" detail of cause:"{1}"

[Description]

Failed to start service.

[Parameters]

{0}: Service name

{1}: detail of cause

[System Processing]

Processing will be aborted.

[Action]

Check the error detail and eliminate causes.

### 3.4.86 MCR00087

---

#### service "{0}" is not registered

[Description]

Service is not registered.

[Parameters]

{0}: Service name

[System Processing]

Processing will be aborted.

[Action]

Register service, and re-execute.

### 3.4.87 MCR00088

---

#### service "%s" for Mirroring Controller Arbitration process was registered

[Description]

Service for Mirroring Controller Arbitration process was registered with Windows service.

[Parameters]

%s: Service name

### 3.4.88 MCR00089

---

#### failed to register service "%s" detail of cause:"%s"

[Description]

An error occurred during registration of service.

[Parameters]

%s: Service name

%s: detail of cause

[System Processing]

Processing will be aborted.

[Action]

Check the error detail and eliminate causes.

### 3.4.89 MCR00090

---

#### service name "%s" is already in use

[Description]

Service name is already in use.

[Parameters]

%s: Service name

[System Processing]

Processing will be aborted.

[Action]

Check the service name, and re-execute.

### 3.4.90 MCR00091

---

**service "%s" for Mirroring Controller Arbitration process was unregistered**

[Description]

Service for Mirroring Controller Arbitration process was unregistered from Windows service.

[Parameters]

%s: Service name

### 3.4.91 MCR00092

---

**failed to unregister service "%s" detail of cause:"%s"**

[Description]

An error occurred during deregistration of service.

[Parameters]

%s: Service name

%s: detail of cause

[System Processing]

Processing will be aborted.

[Action]

Check the error detail and eliminate causes.

# Index

---

	[E]	
Error type.....		<a href="#">2</a>
	[F]	
Format of messages output to the server message log.....		<a href="#">1</a>
Format of messages returned to an application.....		<a href="#">1</a>
	[M]	
Message Format.....		<a href="#">1</a>
Message number.....		<a href="#">2</a>
Message text.....		<a href="#">2</a>
Mirroring Controller Message Format.....		<a href="#">3</a>
	[N]	
Notes on monitoring messages output to the server message log		<a href="#">1</a>
Notes on monitoring messages returned to an application.....		<a href="#">1</a>
	[O]	
Overview of Messages.....		<a href="#">1</a>