

FUJITSU Enterprise Postgres 9.4

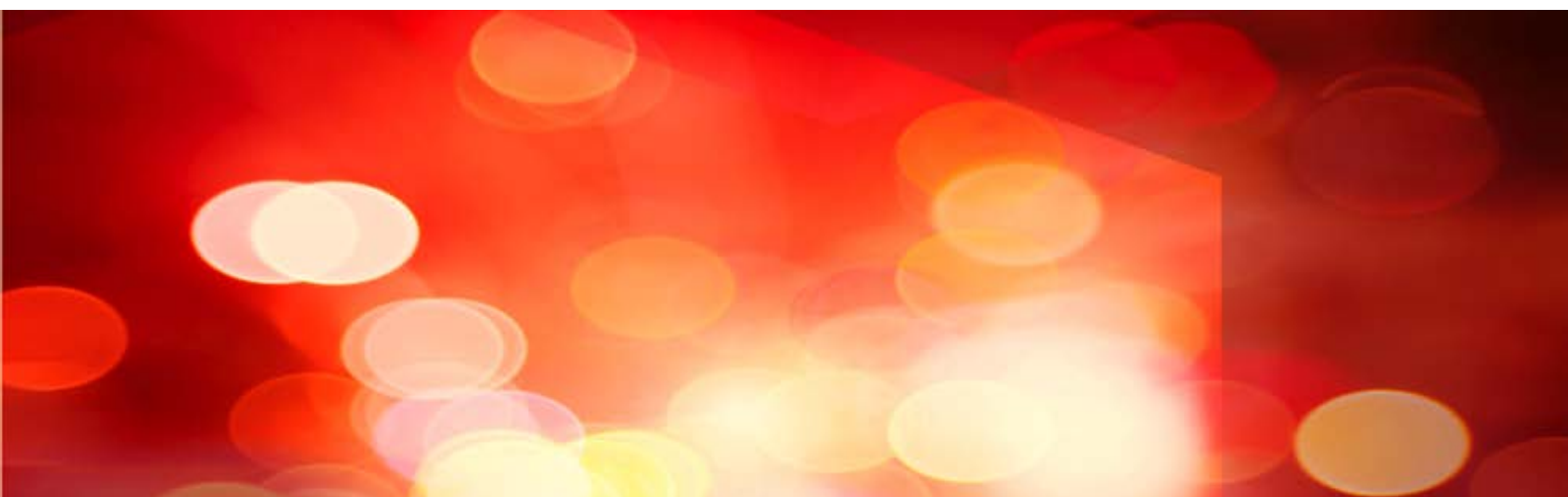

Manual Set

Getting Started

- [Documentation Roadmap >](#)
- [Glossary >](#)
- [General Description >](#)

DevOps

- [Application Dev Guide >](#)
- [Operation Guide >](#)

Installation/Setup

- [Server >](#)
- [Client >](#)

Reference

- [Glossary >](#)
- [Reference Guide >](#)
- [Message Guide >](#)
- [FJQSS User Guide >](#)

FUJITSU Enterprise Postgres 9.4

Getting Started

[Documentation Roadmap >](#)

[Glossary >](#)

[General Description >](#)

FUJITSU Enterprise Postgres 9.4

Documentation Roadmap

Windows/Linux

J2UL-2033-01ENZO(00)
July 2015

Preface

Purpose of this manual

This document is intended for users of "FUJITSU Software Enterprise Postgres" (Hereafter, it is referred to as a "Enterprise Postgres"), and explains how to read the manuals.

Structure of this document

The structure and content of this manual is shown below.

[Chapter 1 How to Read the Manuals](#)

This section explains the notational conventions in Enterprise Postgres manuals.

[Chapter 2 Trademarks](#)

This section explains the trademarks.

Export Control Restrictions

Exportation/release of this document may require necessary procedures in accordance with the regulations of your resident country and/or US export control laws.

Issue date and version

First edition: July 2015

Copyright

Copyright 2015 FUJITSU LIMITED

Contents

Chapter 1 How to Read the Manuals.....	1
1.1 Intended Products.....	1
1.2 Abbreviations of manual titles.....	1
1.3 System of manuals and how to use the manuals.....	1
1.3.1 System of Manuals.....	1
1.3.2 Documentation Roadmap.....	3
1.4 Notational Conventions in the Manuals.....	3
1.4.1 Platform-specific information.....	3
1.4.2 Abbreviation of product names.....	4
1.4.3 Enterprise Postgres conventions.....	6
1.4.3.1 Server.....	6
1.4.3.2 Client.....	6
1.4.4 Abbreviations for specific terms.....	6
1.4.5 Symbol convention.....	7
1.5 Notes about Manuals.....	7
Chapter 2 Trademarks.....	8

Chapter 1 How to Read the Manuals

The Enterprise Postgres manuals use certain notational conventions and rules. Pay attention to these conventions and rules when reading the Enterprise Postgres manuals.

1.1 Intended Products

The manuals apply to the following products:

- Enterprise Postgres Standard Edition
- Enterprise Postgres Mirroring Controller

1.2 Abbreviations of manual titles

The following tables list abbreviations of the titles of manuals for Enterprise Postgres as they appear in the manuals.

Formal manual title	Abbreviation in Enterprise Postgres manuals
Enterprise Postgres General Description	General Description
Enterprise Postgres Installation and Setup Guide for Server	Installation and Setup Guide for Server
Enterprise Postgres Installation and Setup Guide for Client	Installation and Setup Guide for Client
Enterprise Postgres Operation Guide	Operation Guide
Enterprise Postgres Application Development Guide	Application Development Guide
Enterprise Postgres Reference	Reference
Enterprise Postgres Java API Reference	Java API Reference
Enterprise Postgres Glossary	Glossary
Enterprise Postgres Messages	Messages
PostgreSQL 9.4.1 Documentation	PostgreSQL Documentation

1.3 System of manuals and how to use the manuals

This section describes the system of manuals for Enterprise Postgres.

1.3.1 System of Manuals

Enterprise Postgres manuals

The table below shows the manuals on Enterprise Postgres.

Use/Purpose	Manual title	Content	When to read
Acquiring an overview of the product and the basic information required for work and operation.	General Description	Description of all available functions associated with each intended purpose or use, and screenshots of operations.	Learn basic information and restrictions that system engineers and operators must know to actually operate the product.

Use/Purpose	Manual title	Content	When to read
Installing and setting up Enterprise Postgres correctly to enable its use.	Installation and Setup Guide for Server	Procedure for installing and setting up Enterprise Postgres.	Install and Setup Enterprise Postgres.
Installing the Enterprise Postgres client function correctly to enable its use.	Installation and Setup Guide for Client	Installing the Enterprise Postgres client function.	Install the Enterprise Postgres client function.
Operating and managing Enterprise Postgres.	Operation Guide	Description of the tasks required in Enterprise Postgres management and operation.	Learn how to operate and manage the databases.
Applications using the interface provided by Enterprise Postgres.	Application Development Guide	Procedure for creating an application using embedded SQL, JDBC driver, ODBC driver, and .NET Data Provider.	Develop an application using the interface provided by Enterprise Postgres.
Usage of Enterprise Postgres commands.	Reference	Explanation of the Enterprise Postgres commands expanded on from PostgreSQL.	Learn Enterprise Postgres command functions, options, and examples of use.
Learning the syntax of Java API.	Java API Reference	Explanation of the syntax of the Java APIs.	Learn the syntax of Java APIs.
Learning the meaning of the term of Enterprise Postgres.	Glossary	Explanation of the term and the relating term of Enterprise Postgres.	Check for the cause of the meaning of the term used with Enterprise Postgres manuals.
Referring to messages from Enterprise Postgres and taking measures for them.	Messages	Explanation of each message and description of any measures to be taken for it.	Find out the specific measures for dealing with messages from Enterprise Postgres.

PostgreSQL manual

The table below shows the manual on PostgreSQL-compatible features.

Use/Purpose	Manual title	Content	When to read
To learn about PostgreSQL features.	PostgreSQL Documentation	Official PostgreSQL documentation. Explains all features officially supported by the relevant version of PostgreSQL.	To learn how to use PostgreSQL.

1.3.2 Documentation Roadmap

This section provides a documentation roadmap, broken down by user role.

Database administrator

The database administrator is a user who performs Enterprise Postgres installation and setup, and who operates and monitors the database.

Refer to the manuals in the table below, according to purpose:

	Purpose	Manual name
Required reading	To read an overview of the software	General Description
	To perform installation and setup	Installation and Setup Guide for Server
	Operation	Operation Guide
		Reference
	Reference	Messages
Glossary		
Refer to as required	To learn about PostgreSQL features	PostgreSQL Documentation

Application developer

The application developer is a user who defines the database and develops applications.

Refer to the manuals in the table below, according to purpose:

	Purpose	Manual name
Required reading	To read an overview of the software	General Description
	To perform installation and setup	Installation and Setup Guide for Client
	To define a database	Operation Guide
	To develop applications	Application Development Guide
		Java API Reference
	Reference	Messages
Glossary		
Refer to as required	To learn about PostgreSQL features	PostgreSQL Documentation

1.4 Notational Conventions in the Manuals

Manual titles and product names in the manual are abbreviated.

This section explains the notational conventions for abbreviations and platform-specific information in the manuals.

1.4.1 Platform-specific information

Even manuals whose title has a platform name contains content common to all the platforms supported by Enterprise Postgres. In such cases, the platform-specific information is marked as shown below. Refer to only the necessary information.

Linux

Indicates content concerning Linux.

Windows(R)

Indicates content concerning Windows(R).

1.4.2 Abbreviation of product names

The following table lists abbreviations of the names of products related to Enterprise Postgres as they appear in the manuals.

Formal name	Abbreviation
Red Hat(R) Enterprise Linux(R) 6 (for Intel64), Red Hat(R) Enterprise Linux(R) 6 (for x86) and Red Hat(R) Enterprise Linux(R) 7	Linux
Red Hat(R) Enterprise Linux(R) 6 (for Intel64)	RHEL6(Intel64)
Red Hat(R) Enterprise Linux(R) 6 (for x86)	RHEL6(x86)
Red Hat(R) Enterprise Linux(R) 6 (for Intel64) and Red Hat(R) Enterprise Linux(R) 6 (for x86)	RHEL6
Red Hat(R) Enterprise Linux(R) 7	RHEL7
Windows Vista(R) Home Basic, Windows Vista(R) Home Premium, Windows Vista(R) Business, Windows Vista(R) Ultimate and Windows Vista(R) Enterprise	Windows Vista(R)
Windows(R) 7 Home Premium, Windows(R) 7 Professional, Windows(R) 7 Enterprise and Windows(R) 7 Ultimate	Windows(R) 7
Windows(R) 8, Windows(R) 8 Pro and Windows(R) 8 Enterprise	Windows(R) 8
Windows(R) 8.1, Windows(R) 8.1 Pro and Windows(R) 8.1 Enterprise	Windows(R) 8.1
Microsoft(R) Windows Server(R) 2008 Standard, Microsoft(R) Windows Server(R) 2008 Enterprise, Microsoft(R) Windows Server(R) 2008 Datacenter, Microsoft(R) Windows(R) Web Server 2008, Microsoft(R) Windows Server(R) 2008 Standard without Hyper-V, Microsoft(R) Windows Server(R) 2008 Enterprise without Hyper-V and Microsoft(R) Windows Server(R) 2008 Datacenter without Hyper-V	Windows Server(R) 2008
Microsoft(R) Windows Server(R) 2008 Standard, Microsoft(R) Windows Server(R) 2008 Enterprise, Microsoft(R) Windows Server(R) 2008 Datacenter, Microsoft(R) Windows(R) Web Server 2008, Microsoft(R) Windows Server(R) 2008 Standard without Hyper-V, Microsoft(R) Windows Server(R) 2008 Enterprise without Hyper-V and Microsoft(R) Windows Server(R) 2008 Datacenter without Hyper-V	Windows Server(R) 2008 for x64
Microsoft(R) Windows Server(R) 2008 R2 Datacenter, Microsoft(R) Windows Server(R) 2008 R2 Enterprise,	Windows Server(R) 2008 R2

Formal name	Abbreviation
Microsoft(R) Windows Server(R) 2008 R2 Standard, Microsoft(R) Windows Server(R) 2008 R2 Foundation and Microsoft(R) Windows(R) Web Server 2008 R2	
Microsoft(R) Windows Server(R) 2012 Datacenter, Microsoft(R) Windows Server(R) 2012 Standard. Microsoft(R) Windows Server(R) 2012 Essentials and Microsoft(R) Windows Server(R) 2012 Foundation	Windows Server(R) 2012
Microsoft(R) Windows Server(R) 2012 R2 Datacenter, Microsoft(R) Windows Server(R) 2012 R2 Standard and Microsoft(R) Windows Server(R) 2012 R2 Foundation	Windows Server(R) 2012 R2
Windows Vista(R) Home Basic, Windows Vista(R) Home Premium, Windows Vista(R) Business, Windows Vista(R) Ultimate, Windows Vista(R) Enterprise, Windows(R) 7 Home Premium, Windows(R) 7 Professional, Windows(R) 7 Enterprise, Windows(R) 7 Ultimate, Windows(R) 8, Windows(R) 8 Pro, Windows(R) 8 Enterprise, Windows(R) 8.1, Windows(R) 8.1 Pro, Windows(R) 8.1 Enterprise, Microsoft(R) Windows Server(R) 2008 Standard, Microsoft(R) Windows Server(R) 2008 Enterprise, Microsoft(R) Windows Server(R) 2008 Datacenter, Microsoft(R) Windows(R) Web Server 2008, Microsoft(R) Windows Server(R) 2008 Standard without Hyper-V, Microsoft(R) Windows Server(R) 2008 Enterprise without Hyper-V, Microsoft(R) Windows Server(R) 2008 Datacenter without Hyper-V, Microsoft(R) Windows Server(R) 2008 R2 Datacenter, Microsoft(R) Windows Server(R) 2008 R2 Enterprise, Microsoft(R) Windows Server(R) 2008 R2 Standard, Microsoft(R) Windows Server(R) 2008 R2 Foundation, Microsoft(R) Windows(R) Web Server 2008 R2, Microsoft(R) Windows Server(R) 2012 Datacenter, Microsoft(R) Windows Server(R) 2012 Standard, Microsoft(R) Windows Server(R) 2012 Essentials, Microsoft(R) Windows Server(R) 2012 Foundation, Microsoft(R) Windows Server(R) 2012 R2 Datacenter, Microsoft(R) Windows Server(R) 2012 R2 Standard and Microsoft(R) Windows Server(R) 2012 R2 Foundation	Windows(R)
Microsoft(R) Internet Explorer 8.0, Microsoft(R) Internet Explorer 9.0, Internet Explorer(R) 10.0 and Internet Explorer(R) 11.0	Internet Explorer
Java Naming and Directory Interface	JNDI
Java(TM) 2 SDK, Standard Edition, Java(TM) 2 Platform, Enterprise Edition, Java(TM) Platform, Standard Edition and Java(TM) Development Kit	JDK

Formal name	Abbreviation
Java(TM) 2 Runtime Environment, Standard Edition and Java(TM) Runtime Environment	JRE
Microsoft(R) Visual Basic(R) for Applications	VBA
Microsoft(R) Visual Basic	Visual Basic
Microsoft(R) Visual Basic.NET	Visual Basic.NET
Microsoft(R) Visual Studio	Visual Studio
Microsoft(R) Visual Studio.NET	Visual Studio.NET
Microsoft .NET Framework	.NET Framework or .NET
Interstage Application Server Enterprise Edition, Interstage Application Server Standard-J Edition and Interstage Web Server	Interstage Application Server
Enterprise Postgres Standard Edition (64bit)	SE or Enterprise Postgres Standard Edition
Enterprise Postgres Mirroring Controller	Mirroring Controller
PRIMECLUSTER Global Disk Services	PRIMECLUSTER GDS or GDS
PRIMECLUSTER Global Link Services	GLS

Remarks: The symbols (R) and (TM) may be omitted in this manual.

1.4.3 Enterprise Postgres conventions

The naming conventions for the Enterprise Postgres product names and functions used in the Enterprise Postgres manuals are shown below.

1.4.3.1 Server

The names used in the manuals in explanations regarding Enterprise Postgres functions are shown below.

Product name	Name used in manuals
Enterprise Postgres Standard Edition (64bit)	64-bit product

1.4.3.2 Client

The names used in the manuals in explanations regarding Enterprise Postgres client functions are shown below.

Product name	Name used in manuals
Enterprise Postgres Client(64bit)	64-bit product
Enterprise Postgres Client(32bit)	32-bit product

1.4.4 Abbreviations for specific terms

The following abbreviations are used in descriptions concerning the Linux:

- "UNIX system" is an abbreviation for Enterprise Postgres running under the Linux.
- "UNIX system files" is an abbreviation for the files handled under the Linux.
- "UNIX system" is an abbreviation for the system configured for the Linux.

1.4.5 Symbol convention

The symbols shown below are used in the manuals.

Symbol	Meaning
[]	<p>These symbols indicate characters displayed in a window or dialog box or keyboard keys.</p> <p>Examples: [Setting] dialogue box, [File] menu, [Item name], [OK] button, [Enter] key.</p>

1.5 Notes about Manuals

This section contains notes about the Enterprise Postgres operating environments and manuals.

- Images in figures

The Enterprise Postgres manuals contain figures showing printouts for Enterprise Postgres to provide the reader an idea of what the printouts look like, but since the figures are only examples, they are incomplete.

- Explanatory examples

- Most of the examples of databases in the Enterprise Postgres manuals are modeled after inventory control databases of retail stores. The design and contents of the databases in the examples are fictitious and do not represent any real database.

- The examples given in the Enterprise Postgres manuals are assumed to be for RHEL6 unless expressly stated otherwise.(For Linux)

- UNIX release version number

This system conforms to UNIX System V Rel4.2MP.

Chapter 2 Trademarks

- Internet Information Services, Microsoft, MS, MS-DOS, Windows, Windows Server, Visual Basic, Visual Studio and Microsoft .NET Framework are registered trademarks or trademarks of Microsoft Corporation in the U.S. and/or other countries.
- Oracle and Java are registered trademarks of Oracle Corporation and its subsidiaries and affiliated companies in the U.S. and other countries. Product and company names mentioned in this manual are the trademarks or registered trademarks of their respective owners.
- Linux is a registered trademark or trademark of Mr. Linus Torvalds in the U.S. and other countries.
- Red Hat, RPM, and all Red Hat-based trademarks and logos are registered trademarks or trademarks of Red Hat, Inc. in the U.S. and other countries.
- UNIX is a registered trademark of Open Group in the U.S. and other countries.
- Interstage, Systemwalker, PRIMECLUSTER and FUJITSU Software Enterprise Postgres are trademarks or registered trademarks of Fujitsu Limited.

Other product and company names mentioned in this manual are the trademarks or registered trademarks of their respective owners.

FUJITSU Enterprise Postgres 9.4

Glossary

Windows/Linux

J2UL-2041-01ENZ0(00)
July 2015

Preface

Purpose of This Document

This document explains Enterprise Postgres terminology.

Intended Readers

This document is aimed at all users of Enterprise Postgres.

Export Restrictions

Exportation/release of this document may require necessary procedures in accordance with the regulations of your resident country and/or US export control laws.

Issue Date and Version

First edition: July 2015

Copyright

Copyright 2015 FUJITSU LIMITED

Contents

Glossary.....	1
Index.....	3

Glossary

Archive log

Contains the history of updates made to the database, and is used during recovery.

Backup data storage destination

The directory that stores the backup data.

Client command

A command that is executed from the client machine and used. Also known as a client application.

Data storage destination

The directory that stores the database clusters.

Database cluster

The database storage area on the database storage disk. Database clusters are a collection of databases managed by an instance.

Database multiplexing

Mechanism in which a database is made redundant on multiple servers, by transferring transaction logs (WAL) via the network to enable application jobs to be continued.

Database superuser

A user defined in the database with access privileges for all database objects.

Encoding

Indicates the character set.

Instance

A series of server processes for managing database clusters.

Instance administrator

The OS user account that owns the database cluster files and operates the database server processes.

Instance name

Indicates the instance name.

Mirrored transaction log

The log that mirrors the transaction log at the backup data storage destination.

Primary server

The server that processes the main database jobs during multiplexed database operation.

RDB system name

Has the same meaning as 'instance name'.

Server command

A command used on the database server. Also known as a server application.

Standby server

A server that generates a replicated database synchronized with the primary server, and that can run as an alternative server in case the primary server fails during multiplexed database operation.

Transaction log

Contains the history of updates made to the database by transactions. Also known as the WAL (Write-Ahead Log).

Transaction log storage destination

The directory that stores the transaction log.

WAL (Write-Ahead Log)

Has the same meaning as 'transaction log'.

Index

	[A]	
Archive log.....		1
	[B]	
Backup data storage destination.....		1
	[C]	
Client command.....		1
	[D]	
Database cluster.....		1
Database multiplexing.....		1
Database superuser.....		1
Data storage destination.....		1
	[E]	
Encoding.....		1
	[I]	
Instance.....		1
Instance administrator.....		1
Instance name.....		1
	[M]	
Mirrored transaction log.....		1
	[P]	
Primary server.....		1
	[R]	
RDB system name.....		1
	[S]	
Server command.....		1
Standby server.....		2
	[T]	
Transaction log.....		2
Transaction log storage destination.....		2
	[W]	
WAL(Write-Ahead Log).....		2

FUJITSU Enterprise Postgres 9.4

General Description

Windows/Linux

J2UL-2034-01ENZO(00)
July 2015

Preface

Purpose of This Document

This document explains the Enterprise Postgres concepts to those who are to operate databases using it.

This document explains the features of Enterprise Postgres.

Intended Readers

This document is intended for people who are:

- Considering installing Enterprise Postgres
- Using Enterprise Postgres for the first time
- Wanting to learn about the concept of Enterprise Postgres
- Wanting to see a functional overview of Enterprise Postgres

Readers of this document are also assumed to have general knowledge of:

- Computers
- Jobs
- Linux
- Windows(R)

Structure of This Document

This document is structured as follows:

[Chapter 1 Enterprise Postgres Basic](#)

Explains the features of Enterprise Postgres.

[Appendix A List of Features](#)

Explains the lists of the main features provided by Enterprise Postgres.

Export Control Restrictions

Exportation/release of this document may require necessary procedures in accordance with the regulations of your resident country and/or US export control laws.

Issue date and version

First edition: July 2015

Copyright

Copyright 2015 FUJITSU LIMITED

Contents

Chapter 1 Enterprise Postgres Basic.....	1
1.1 Flexible Database Recovery.....	1
1.2 Simple GUI-Based Installation and Operation Management.....	2
1.3 Seamless Migration from Oracle Databases.....	4
1.4 Linkage with Integrated Development Environment.....	4
1.5 Storage Data Protection using Transparent Data Encryption.....	4
1.6 Enhanced Query Plan Stability.....	5
Appendix A List of Features.....	6
Index.....	7

Chapter 1 Enterprise Postgres Basic

Enterprise Postgres is a database that is fully compatible with PostgreSQL. The reliability, operability, and usability of Enterprise Postgres can be further improved by extending the PostgreSQL functionality.

This chapter explains the functionality extended by Enterprise Postgres.

Enterprise Postgres has the following features:

- Flexible database recovery
Not only does Enterprise Postgres recover data to its most recent form when a failure occurs, which is essential for databases, but it can also recover to any point in time.

- Simple GUI-based installation and operation management
Enterprise Postgres uses GUI to simplify cumbersome database operations, and allows databases to be used intuitively.

- Seamless migration from Oracle databases
Enterprise Postgres provides a compatibility feature with Oracle databases that localizes the correction of existing applications and allows easy migration to Enterprise Postgres.

- Linkage with integrated development environment
Enterprise Postgres links with Visual Studio, thereby allowing a standard framework to be used to create applications and construct a database server.

- Storage Data Protection using Transparent Data Encryption
Information can be protected from data theft by encrypting data to be stored in the database.

- Enhanced query plan stability
The following features can control SQL statement query plans:
 - Optimizer hints
 - Locked statisticsThese features are used for curbing performance deterioration caused by changes in SQL statement query plans, such as with mission-critical jobs that emphasize performance stability over improved SQL statement processing performance.

1.1 Flexible Database Recovery

Threats such as data corruption due to disk failure and incorrect operations are unavoidable in systems that use databases. The ability to reliably recover corrupted databases without extensive damage to users when such problems occur is an essential requirement in database systems.

Enterprise Postgres provides the following recovery features that flexibly respond to this requirement:

- Media recovery, which recovers up to the most recent point in time
- Point-in-time recovery, which can recover up to a specific point in time

Media recovery, which recovers up to the most recent point in time

When a disk failure occurs, media recovery can recover data to how it was immediately before the failure.

In order to recover the database, Enterprise Postgres accumulates a history of database update operations, such as data additions and deletions, as an update log.

Enterprise Postgres retains a duplicate (mirror image) of the update log after backup execution on the data storage destination and on the backup data storage destination. Therefore, the data on one disk can be used to recover to the most recent state of the database even if a disk failure has occurred on the other.

Media recovery is executed using either a GUI tool provided with Enterprise Postgres (WebAdmin) or server commands.

 **Information**

Recovery using WebAdmin requires less time and effort, since WebAdmin automatically determines the scope of the operation.

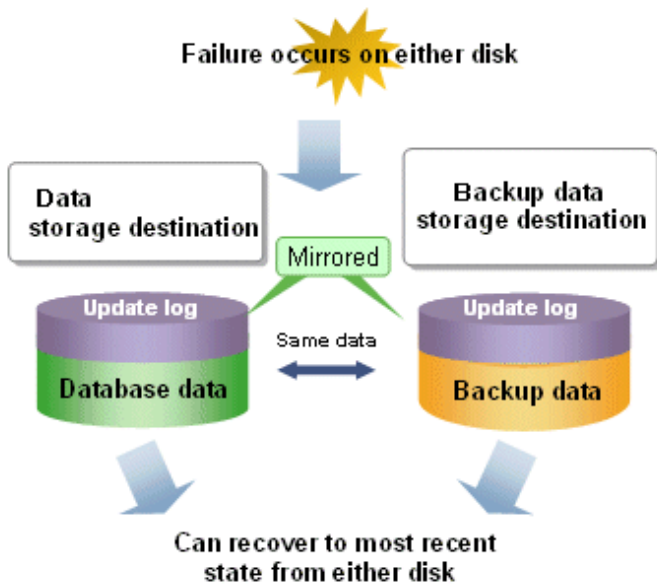

Point-in-time recovery, which can recover up to a specific point in time

Point-in-time recovery can be used to recover a database that has been updated by an incorrect operation, for example, by specifying any date and time before the incorrect operation.

Point-in-time recovery is executed using Enterprise Postgres server commands.

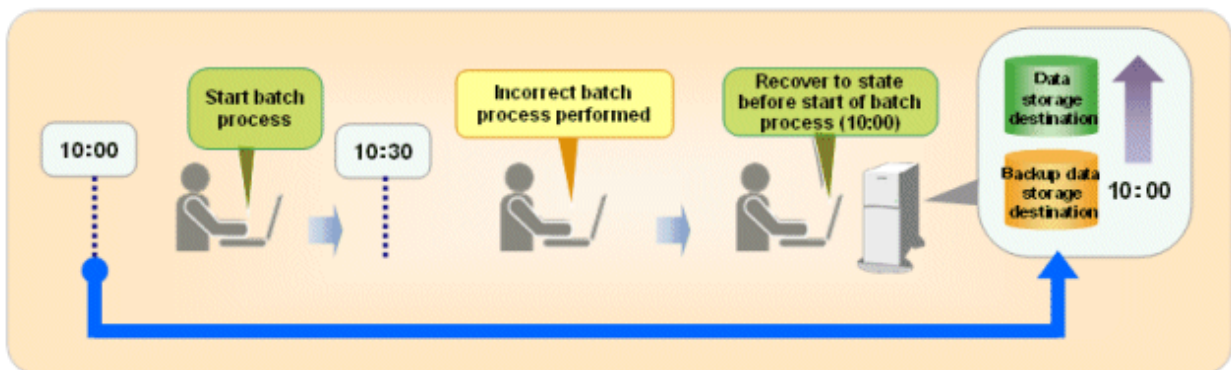

1.2 Simple GUI-Based Installation and Operation Management

Enterprise Postgres provides WebAdmin, which is a GUI tool for a range of tasks, from database installation to operation management. This allows the databases to be used simply and intuitively.

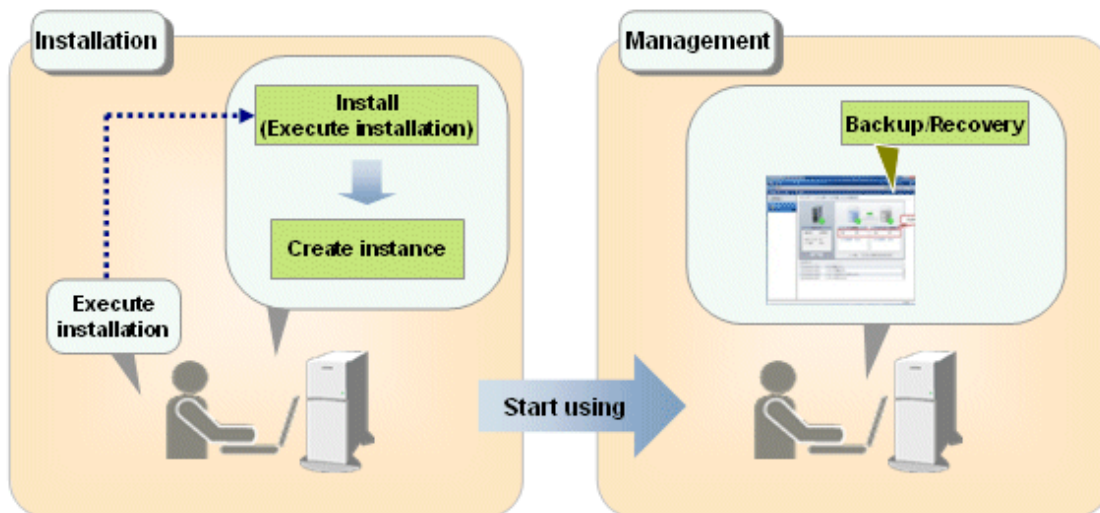

WebAdmin can be used for Enterprise Postgres setup, database backups, and for recovery.

- Setup

To perform setup using WebAdmin, you must create an instance. Instances can be created easily and with only minimal required input, because the tool automatically determines the optimal settings for operation.

- Database backup/recovery

Database backup and recovery can be performed using simple GUI operations.

In particular, Enterprise Postgres can automatically identify and isolate the location of errors. This simplifies the recovery process and enables faster recovery.

In addition, Enterprise Postgres provides the following expanded features in pgAdmin:

- NCHAR type
- Expanded trigger definition
 - REPLACE feature
 - Function call feature

1.3 Seamless Migration from Oracle Databases

Enterprise Postgres provides the features compatible with Oracle databases.

Using the compatibility feature reduces the cost of correcting existing applications and results in easy database migration.

The table below shows the compatibility features provided.

Category		Features compatible with Oracle databases	
		Item	Overview
SQL	Queries	Outer join operator (+)	Operator for outer joining
		DUAL table	Tables provided by the system
	Functions	DECODE	Compares and converts values
		SUBSTR	Extracting part of a character string
		NVL	NULL value conversion
Package	DBMS_OUTPUT	Message sending	
	UTL_FILE	File operation	
	DBMS_SQL	Dynamic SQL execution	

Information

The features compatible with Oracle databases are enabled by default. Note that because some features differ from the external specifications, however, the features must be selected using compatibility mode. Refer to section "Notes on SUBSTR" in the Application Development Guide for details.

1.4 Linkage with Integrated Development Environment

You can link with Microsoft Visual Studio to create application. And, you can automatically generate applications to access database resources by linking to Visual Studio.

Relationship between .NET Framework and Enterprise Postgres

Enterprise Postgres provides .NET Data Provider, which is an interface for ADO.NET of .NET Framework. This enables you to select Enterprise Postgres as the connection destination database of ADO.NET and use the intuitive and efficient application development features of Visual Studio.

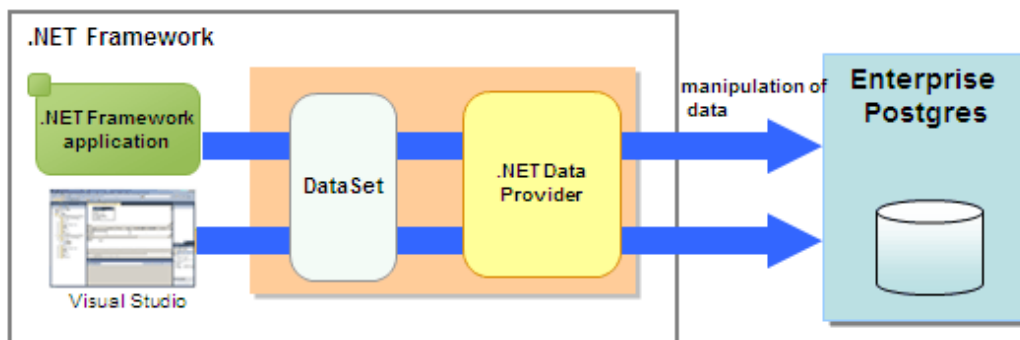

1.5 Storage Data Protection using Transparent Data Encryption

The encryption of data to be stored in a database is essential under the following encryption requirements of PCI DSS (Payment Card Industry Data Security Standard), the data security standard of the credit industry:

- Confidential information (such as credit card numbers) can be encrypted.
- The encryption key and data are managed as separate entities.
- The encryption key is replaced at regular intervals.

To satisfy these requirements, Enterprise Postgres provides a transparent data encryption feature. Note that PostgreSQL uses an encryption feature called pgcrypto, which can also be used in Enterprise Postgres, but requires applications to be modified. Therefore, we recommend using Enterprise Postgres's transparent data encryption feature.

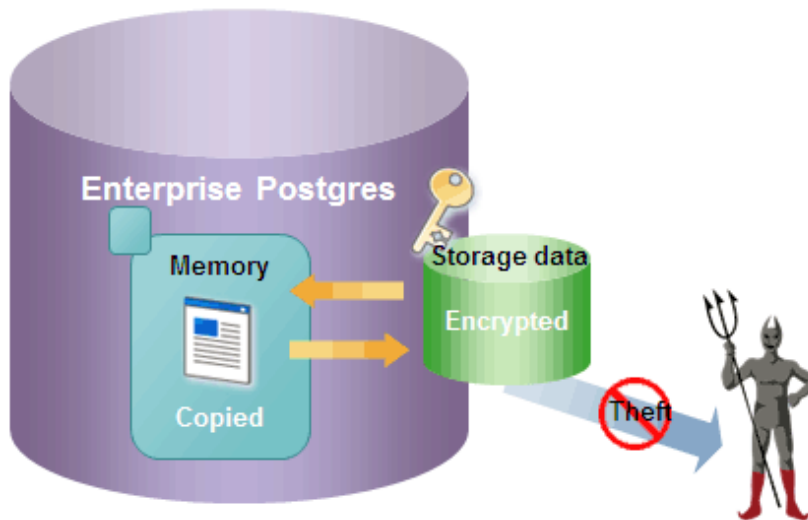

 See

Refer to "Protecting Storage Data Using Transparent Data Encryption" in the Operation Guide for information on stored data encryption.

1.6 Enhanced Query Plan Stability

Enterprise Postgres estimates the cost of query plans based on SQL statements and database statistical information, and selects the least expensive query plan. However, like other databases, Enterprise Postgres does not necessarily select the most suitable query plan. For example, it may suddenly select unsuitable query plan due to changes in the data conditions.

In mission-critical systems, stable performance is more important than improved performance, and changes in query plans case to be avoided. In this situation, the following features can stabilize query plans:

- Optimizer hints

You can use `pg_hint_plan` to specify a query plan in each individual SQL statement.

- Locked statistics

You can use `pg_dmbs_stats` to lock statistical information per object, such as a database, schema, or table.

 See

Refer to "Optimizer Hints" in the Application Development Guide for information on optimizer hints.

Refer to "Locked Statistics" in the Application Development Guide or information on locked statistics.

 Note

Use the features provided when Enterprise Postgres is installed for optimizer hints and locked statistical information. Enterprise Postgres does not support other similar open-source features.

Appendix A List of Features

The following table lists the main features provided by Enterprise Postgres.

Category	Feature	Linux	Windows
		SE	SE
Fujitsu-developed software technology	WebAdmin (Rapid setup, One-click recovery)	Y	Y
Application development	Embedded SQL integration Java integration ODBC integration .NET Framework integration	Y	Y
	Features compatible with Oracle databases	Y	Y
Security	Storage data encryption	Y	Y
Performance tuning	Optimizer hints	Y	Y
	Fixed statistical information	Y	Y

Y: Provided

N: Not provided

Index

[Special characters]	
.NET Framework.....	4
[F]	
Flexible Database Recovery.....	1
[L]	
Linkage with Integrated Development Environment.....	4
[M]	
Media recovery.....	1
[O]	
Oracle Database.....	4
[P]	
Point-in-time recovery.....	2
[T]	
Transparent Data Encryption.....	4

FUJITSU Enterprise Postgres 9.4

Installation/Setup

[Installation and Setup Guide for Server >](#)

[Installation and Setup Guide for Client >](#)

FUJITSU Enterprise Postgres 9.4

Installation and Setup Guide for Server

[Linux >](#)

[Windows >](#)

FUJITSU Enterprise Postgres 9.4

Installation and Setup Guide for Server (*Linux*)

Linux

J2UL-2035-01ENZO(00)
July 2015

Preface

Purpose of This Document

The Enterprise Postgres database system extends the PostgreSQL features and runs on the Linux platform.

This document describes how to install and setup "Enterprise Postgres".

Intended Readers

This document is intended for those who install and operate Enterprise Postgres.

Readers of this document are assumed to have general knowledge of:

- PostgreSQL
- SQL
- Linux

Structure of This Document

This document is structured as follows:

[Chapter 1 Overview of Installation](#)

Describes the installation types and procedures

[Chapter 2 Operating Environment](#)

Describes the operating environment required to use Enterprise Postgres

[Chapter 3 Installation](#)

Describes how to perform a new installation of Enterprise Postgres

[Chapter 4 Setup](#)

Describes the setup to be performed after installation

[Chapter 5 Uninstallation](#)

Describes how to uninstall Enterprise Postgres

[Appendix A Installation in Silent Mode](#)

Provides specifications for installation in silent mode

[Appendix B Enterprise Postgres Migration Procedures](#)

Describes how to migrate Enterprise Postgres from an old version/level.

[Appendix C Using WebAdmin in a Multi-version Installation Environment](#)

Describes the required operations for using WebAdmin in multiple Enterprise Postgres versions.

[Appendix D Recommended WebAdmin Environments](#)

Describes the recommended WebAdmin environment.

[Appendix E Setting Up and Removing WebAdmin](#)

Describes how to set up and remove WebAdmin

[Appendix F Configuring Parameters](#)

Describes Enterprise Postgres parameters.

[Appendix H Uninstall \(middleware\)](#)

Describes the Uninstall (middleware)

[Appendix G Uninstall \(middleware\) Messages](#)

Explains the messages output by the Uninstall (middleware) tool.

[Appendix I Estimating Database Disk Space Requirements](#)

Describes how to estimate database disk space requirements

[Appendix J Estimating Memory Requirements](#)

Describes the formulas for estimating memory requirements

[Appendix K Quantitative Limits](#)

Describes the quantity range

[Appendix L Configuring Kernel Parameters](#)

Describes the settings for kernel parameters

Export Restrictions

Exportation/release of this document may require necessary procedures in accordance with the regulations of your resident country and/or US export control laws.

Issue Date and Version

First Edition : July, 2015

Copyright Notice

Copyright 2015 FUJITSU LIMITED

Contents

Chapter 1 Overview of Installation.....	1
1.1 Features that can be Installed.....	1
1.2 Installation Types.....	1
1.2.1 New Installation.....	1
1.2.2 Reinstallation.....	1
1.2.3 Upgrade Installation.....	1
1.2.4 Multi-Version Installation.....	1
1.3 Installation Procedure.....	1
1.3.1 Installation in Interactive Mode.....	2
1.3.2 Installation in Silent Mode.....	2
1.4 Uninstallation.....	2
Chapter 2 Operating Environment.....	3
2.1 Required Operating System.....	3
2.2 Related Software.....	4
2.3 Excluded Software.....	4
2.4 Required Patches.....	4
2.5 Hardware Environment.....	5
2.6 Disk Space Required for Installation.....	5
2.7 Supported System Environment.....	5
2.7.1 TCP/IP Protocol.....	5
2.7.2 File System.....	5
2.8 Enterprise Postgres-based PostgreSQL Versions.....	6
2.9 Notes on Using Streaming Replication.....	6
Chapter 3 Installation.....	7
3.1 Pre-installation Tasks.....	7
3.2 Installation in Interactive Mode.....	8
3.3 Installation in Silent Mode.....	12
3.4 Post-installation Tasks.....	13
Chapter 4 Setup.....	14
4.1 Operating Method Types and Selection.....	14
4.2 Preparations for Setup.....	15
4.2.1 Creating an Instance Administrator.....	15
4.2.2 Preparing Directories for Resource Deployment.....	15
4.2.3 Estimating Resources.....	18
4.2.4 Configuring Corefile Names.....	18
4.3 Creating an Instance.....	18
4.3.1 Using WebAdmin.....	19
4.3.1.1 Logging into WebAdmin.....	19
4.3.1.2 Creating an Instance.....	20
4.3.1.3 Changing the Settings.....	25
4.3.2 Using the initdb Command.....	32
4.3.2.1 Editing Kernel Parameters.....	32
4.3.2.2 Creating an Instance.....	32
4.4 Configuring Remote Connections.....	35
4.4.1 When an Instance was Created with WebAdmin.....	35
4.4.2 When an Instance was Created with the initdb Command.....	35
4.5 Other Settings.....	36
4.5.1 Error Log Settings.....	36
4.5.2 Configuring Automatic Start and Stop of an Instance.....	36
4.5.3 Settings when Using the features compatible with Oracle databases.....	38
4.6 Integration with Message-Monitoring Software.....	38
4.7 Deleting Instances.....	39

4.7.1 Using WebAdmin.....	39
4.7.2 Using Server Commands.....	40
Chapter 5 Uninstallation.....	41
5.1 Uninstallation in Interactive Mode.....	41
5.2 Uninstallation in Silent Mode.....	43
Appendix A Installation in Silent Mode.....	46
A.1 Specification Format.....	46
A.2 List of Parameters.....	46
A.3 Messages and Return Values.....	49
A.4 CSV File Format.....	50
Appendix B Enterprise Postgres Migration Procedures.....	52
B.1 Migration Tasks for Basic Operations.....	52
B.2 Migration Procedures when Performing Failover Operations using the Standby Feature.....	52
Appendix C Using WebAdmin in a Multi-version Installation Environment.....	55
Appendix D Recommended WebAdmin Environments.....	57
D.1 Recommended Browser Settings	57
D.2 How to Set Up the Pop-up Blocker.....	57
Appendix E Setting Up and Removing WebAdmin.....	58
E.1 Setting Up WebAdmin.....	58
E.1.1 Setting Up WebAdmin.....	58
E.1.2 Activating the Web Server Feature of WebAdmin.....	59
E.1.3 Stopping the Web Server Feature of WebAdmin.....	59
E.2 Removing WebAdmin.....	60
Appendix F Configuring Parameters.....	61
Appendix G Uninstall (middleware) Messages.....	64
G.1 Messages output by FJSVcir.....	64
G.2 Messages output by Uninstall (middleware).....	67
Appendix H Uninstall (middleware).....	70
H.1 Features that are Installed.....	70
H.2 Notes.....	70
H.2.1 Notes on the Uninstall (middleware) Tool.....	70
Appendix I Estimating Database Disk Space Requirements.....	72
I.1 Estimating Table Size Requirements.....	72
I.2 Estimating Index Size Requirements.....	73
I.3 Sizes of Data Types.....	74
I.3.1 Sizes of Fixed-Length Data Types.....	74
I.3.2 Sizes of Variable-Length Data Types.....	74
I.3.3 Sizes of Array Data Types.....	75
I.3.4 Number of Bytes per Character.....	75
I.4 Estimating Transaction Log Space Requirements.....	76
I.5 Estimating Archive Log Space Requirements.....	76
I.6 Estimating Backup Disk Space Requirements.....	76
Appendix J Estimating Memory Requirements.....	77
J.1 Enterprise Postgres Memory Requirements.....	77
J.2 Database Multiplexing Memory Requirements.....	78
J.3 PL/extJava Memory Requirements.....	78
Appendix K Quantitative Limits.....	79
Appendix L Configuring Kernel Parameters.....	84

Chapter 1 Overview of Installation

This chapter provides an overview of Enterprise Postgres installation.

1.1 Features that can be Installed

Each Enterprise Postgres feature is installed on the machine that was used to build the database environment.

The following table shows the relationship between the product to be installed and the features that can be installed.

Feature that can be installed	Product name
	SE
Basic feature (server feature, client feature)	Y

Y: Can be installed

N: Cannot be installed

1.2 Installation Types

The following four installation types are available for Enterprise Postgres:

- New installation
- Reinstallation

1.2.1 New Installation

In initial installation, Enterprise Postgres is installed for the first time.

1.2.2 Reinstallation

Perform reinstallation to repair installed program files that have become unusable for any reason.

1.2.3 Upgrade Installation

Perform upgrade installation to upgrade installed program files to the latest version.

1.2.4 Multi-Version Installation

Perform multi-version installation to install different versions to the installed program files separately.

When performing multi-version installation to reinstall a version already used in the past, caution regarding WebAdmin is advised. Refer to "[Appendix C Using WebAdmin in a Multi-version Installation Environment](#)" for details.

1.3 Installation Procedure

The following installation procedures are available for Enterprise Postgres:

- Installation in interactive mode
- Installation in silent mode

Select the installation procedure that corresponds to your environment.

1.3.1 Installation in Interactive Mode

Interactive mode enables installation to be performed while the required information is entered interactively.

In the interactive mode installation, the installation state of Enterprise Postgres is determined automatically. Install Enterprise Postgres using one of the following installation types in accordance with the installation state:

- New installation
- Reinstallation

1.3.2 Installation in Silent Mode

Silent mode enables installation to be performed without the need to enter any information interactively.

New installations can be performed in silent mode.

1.4 Uninstallation

Uninstallation removes the system files of the installed Enterprise Postgres.

Chapter 2 Operating Environment

This chapter describes the operating environment required to use Enterprise Postgres.

See

Refer to "Operating Environment" in the installation and Setup Guide for Client when installing the Enterprise Postgres client feature at the same time.

2.1 Required Operating System

One of the operating systems shown in the below is required to use Enterprise Postgres.

- RHEL6 (Intel 64)
- RHEL7

Note

The SELinux (Security-Enhanced Linux) feature is not supported for RHEL6.

Information

Select the x86_64 architecture package when installing the 64-bit product.

- The following packages are required for operations on RHEL6 (Intel64).

Package name	Remarks
alsa-lib	-
audit-libs	-
glibc	-
libgcc	-
libstdc++	-
libtool-ltdl	Required when using ODBC drivers.
ncurses-libs	-
nss-softokn-freebl	-
pam	Required when using PAM authentication.
python-libs	Required when using PL/Python
tcl	Required when using PL/Tcl
unzip	-
xz-libs	-
zlib	-

- The following packages are required for operations on RHEL7.

Package name	Remarks
alsa-lib	-
audit-libs	-

Package name	Remarks
glibc	-
libgcc	-
libstdc++	-
libtool-ldtl	Required when using ODBC drivers.
ncurses-libs	-
nss-softokn-freebl	-
pam	Required when using PAM authentication.
perl	Install v5.10.1 if using PL/Perl.
python-libs	Required when using PL/Python Install 2.6.6.
tcl	Required when using PL/Tcl
unzip	-
xz-libs	-
Zlib	-

2.2 Related Software

The following software required to use Enterprise Postgres.

- NetCOBOL Standard Edition V7.0L10 or later

The following table lists servers that can be connected to the Enterprise Postgres client feature.

Table 2.1 Connectable servers

OS	Product name
Windows Linux	FUJITSU Software Enterprise Postgres Standard Edition 9.4 or later

2.3 Excluded Software

This section describes excluded software.

Enterprise Postgres

If all the following conditions are met, Enterprise Postgres cannot be installed:

- The product generations are the same
- The editions are different

Other products

There are no exclusive products.

2.4 Required Patches

There are no required patches.

2.5 Hardware Environment

The following hardware is required to use Enterprise Postgres.

Memory

At least 512 MB of memory is required.

2.6 Disk Space Required for Installation

The following table shows the disk space requirements for new installation of Enterprise Postgres. If necessary, increase the size of the file system.

Table 2.2 Disk space required for installation

Directory	Required disk space (Unit: MB)
/etc	1 + 1(*1)
/var	1 + 4(*1) + 1(*2)
/opt	85(*1) + 1(*2)
Installation destination of the server	600
Installation destination of the client (32-bit)	95
Installation destination of the client (64-bit)	100

*1: Required for the installation of the Uninstall (middleware) tool.

*2: Required for the installation of FJQSS.

2.7 Supported System Environment

This section describes the supported system environment.

2.7.1 TCP/IP Protocol

Enterprise Postgres supports version 4 and 6 (IPv4 and IPv6) of TCP/IP protocols.

Do not use link-local addresses if TCP/IP protocol version 6 addresses are used.

2.7.2 File System

All file systems with a POSIX-compliant interface are supported.

However, for stable system operation, the disk where the database is deployed must use a highly reliable file system. Consider this aspect when selecting the file system to be used.

The recommended file system is "ext4".

In terms of software reliability, ext3 is preferable to ext4 on RHEL 6.4 and earlier.

2.8 Enterprise Postgres-based PostgreSQL Versions

The Enterprise Postgres-based PostgreSQL version is PostgreSQL 9.4.3.

2.9 Notes on Using Streaming Replication

To use streaming replication, build the primary server and all standby servers using the same Enterprise Postgres version (*1).

*1: The product version is indicated by "x" in the notation "x.y.z".

Streaming replication cannot be used in combination with Open Source PostgreSQL.

Chapter 3 Installation

This chapter explains each of the installation procedures of Enterprise Postgres.

3.1 Pre-installation Tasks

Check the system environment below before installing Enterprise Postgres.

Check the disk space

Ensure that there is sufficient disk space to install Enterprise Postgres.

Refer to "[2.6 Disk Space Required for Installation](#)" for information on the required disk space.

Reconfigure the disk partition if disk space is insufficient.

Check the installed product and determine the installation method

Using the operation shown below, start Uninstall (middleware), and check the installed products.

Example

```
# /opt/FJSVcir/cimanager.sh
Loading Uninstaller...

Currently installed products
1. Enterprise Postgres Client(64bit) 9.4
2. Enterprise Postgres Client(32bit) 9.4
3. Enterprise Postgres Standard Edition(64bit) 9.4

Type [number] to select the software you want to uninstall.
[number,q]
=>q

Exiting Uninstaller.
```

If Enterprise Postgres is already installed, determine which installation method to use:

- Reinstallation

Remove applied updates

If you perform reinstallation as the installation method, remove applied updates using the procedure shown below.

If a product is installed without removing applied updates, the following problems will occur:

- Performing reinstallation

if an update with the same update and version number is applied, an error informing you that the update has already been applied is displayed.

Perform reinstallation after removing the update.

1. Display the applied updates

Execute the following command to display the applied updates:

Example

```
# /opt/FJSVfupde/bin/uam showup
2015-05-21T18:50 T009843LP-01 S A - O - - - - (RHEL6)Enterprise Postgres
[product-name Enterprise Postgres Client 9.4]
2015-05-21T18:53 T010230LP-01 S A - O - - - - (RHEL6)Enterprise Postgres Client
[product-name Enterprise Postgres Client 9.4]
2015-05-21T18:52 T009844LP-01 S A - O - - - - (RHEL6) Enterprise Postgres Client
```

2. Remove the updates

Execute the command below to remove the updates. If an update with the same update number was applied more than once, the updates are removed in order, starting from the highest version number.

Example

```
# /opt/FJSVfupde/bin/uam remove -i T009843LP-01
2015-05-21T18:50 T009843LP-01 S A - O - - - - (RHEL6)Enterprise Postgres
Are you sure you want to restore the updated product to its pre-update state? (Y/N)y
Restoration to the pre-update state is completed.
The update application management ledger has been updated.
Starting from now, the updated update application management ledger is used to research and
apply updates.
```

Prepare when performing migration

To perform migration from an old version/level, refer to "[Appendix B Enterprise Postgres Migration Procedures](#)", check the procedure, and then start the migration tasks.

3.2 Installation in Interactive Mode

Install according to the following procedure:

The following characters can be used as input values:

Alphanumeric characters, hyphens and forward slashes

1. Stop applications and the client program

If the installation method is one of the following, the applications and the program must be stopped:

- Reinstallation

Before starting the installation, stop the following:

- Applications that use the product
- Instance

Using WebAdmin

In the [Monitor] menu window, click [stop].

Using server commands

Execute the pg_ctl command with the stop mode option specified.

Example

```
$ /opt/fsepserver64/bin/pg_ctl stop -D /database/inst1
```

- Web server feature of WebAdmin

Execute the WebAdminStop command to stop the Web server feature of WebAdmin.

Example

```
# cd /opt/fsepserver64/gui/sbin
# ./WebAdminStop
```

In the example above, /opt/fsepserver64 is the installation directory.

2. Change to the superuser

Run the following command to switch to the superuser on the system.

```
$ su -
Password:*****
```

3. Mount the DVD drive

Insert the server program DVD in the DVD drive, and run the command given below.

Example

```
# mount -t iso9660 -r -o loop /dev/dvd /media/dvd
```

/dev/dvd is the DVD drive device, and /media/dvd is the mount point (which must already exist before calling the command).

If the DVD was mounted automatically using the automatic mount daemon (autofs), "noexec" is set as the mount option, so the installer may fail to start. In this case, use the mount command to remount the DVD correctly, and then run the installation. Note that the mount options of a mounted DVD can be checked by executing the mount command without any arguments.

4. Run the installation

Execute the following command:

Example

```
# cd /media/dvd
# ./install.sh
```

In the example above, /media/dvd is the DVD mount point.

5. Select the product for installation

The list of installation target products is displayed as shown below.

Type the number for the product to be installed, or "all", and press Enter.

```
The following products can be installed:
1: Enterprise Postgres Standard Edition (64bit) 9.4
2: Enterprise Postgres Client (32bit) 9.4
3: Enterprise Postgres Client (64bit) 9.4

Select the product to be installed.
To select multiple products, separate using commas (,). (Example: 1,2)
[number,all,q](The default value is all): all

Selected product
  Enterprise Postgres Standard Edition (64bit) 9.4
  Enterprise Postgres Client (32bit) 9.4
  Enterprise Postgres Client (64bit) 9.4

Do you want to install the above product?
y: Proceed to the next step
n: Select the product again
```

```
q: Quit without installing
[y,n,q](The default value is y): y
```

Information

- To develop or execute a 32-bit application in a 64-bit environment, Enterprise Postgres Client 32bit is required.
- The window below is displayed for each product that that was selected but has already been installed.

```
Select the method to install the server product.
If performing an upgrade installation (reinstallation), select the number of the product to be
updated. (*1)

1: Enterprise Postgres Standard Edition (64bit) 9.4
q: Quit without installing
[number,q]: 1
```

*1: Output if the installed product can undergo installation or reinstallation.

6. Check the settings

The window for checking the installation information is displayed as shown below.

If there is no problem with the settings, type "y" and press Enter to start the installation (refer to "[10. Display the installation status](#)").

To change the settings, type "c" and press Enter.

```
Product to be installed
  Enterprise Postgres Standard Edition (64bit) 9.4
    New installation
  Enterprise Postgres Client (32bit) 9.4
    New installation
  Enterprise Postgres Client (64bit) 9.4
    New installation

Installation directory information
  Enterprise Postgres Standard Edition (64bit) 9.4
    /opt/fsepserver64
  Enterprise Postgres Client (32bit) 9.4
    /opt/fsepclient32
  Enterprise Postgres Client (64bit) 9.4
    /opt/fsepclient64

Setup information
  WebAdmin setup: Execute
  Web server port number: 27515
  WebAdmin internal port number: 27516

Start installation using the above information?
y: Start the installation
c: Change the information          (*1)
q: Quit without installing
[y,c,q](The default value is y): c          (*1)
```

*1: This option is not displayed if there is no information that can be modified.

If the user types "c", then the window mentioned in the next step is displayed.

7. Enter the installation directory

If the installation method is one of the following, the window below is displayed for each product:

- New installation

Enter the directory and press Enter.

```
Enterprise Postgres Standard Edition (64bit) 9.4 : Specify the installation directory.
[directory name,q](The default value is /opt/fsepsv64): /opt/fsepsv64
```

8. Enter the WebAdmin setup information

If a server product was selected, and the installation method is one of the following, the window below will be displayed:

- New installation

Type the item name and press Enter.

```
Do you want to execute WebAdmin setup?
y: Execute
n: Do not execute
[y,n,q](The default value is y):

Specify the Web server port number.
Web server port number [1024-32767,q](The default value is 27515):

Specify the WebAdmin internal port number.
WebAdmin internal port number [1024-32767,q](The default value is 27516):
```

If you have not set up WebAdmin, refer to "[Appendix E Setting Up and Removing WebAdmin](#)" for details.

9. Check the changed settings

The changed settings are displayed as shown below.

If there is no problem with the settings, type "y" and press Enter.

To change the settings again, type "c" and press Enter.

```
Product to be installed
  Enterprise Postgres Standard Edition (64bit) 9.4
    New installation
  Enterprise Postgres Client (32bit) 9.4
    New installation
  Enterprise Postgres Client (64bit) 9.4
    New installation

Installation directory information
  Enterprise Postgres Standard Edition (64bit) 9.4
    /opt/fsepsv64
  Enterprise Postgres Client (32bit) 9.4
    /opt/fsepcl32
  Enterprise Postgres Client (64bit) 9.4
    /opt/fsepcl64

Setup information
  WebAdmin setup: Execute
  Web server port number: 27515
  WebAdmin internal port number: 27516

Start installation using the above information?
y: Start the installation
c: Change the information
q: Quit without installing
[y,c,q](The default value is y): y
```

10. Display the installation status

The installation status is displayed as follows:

```
Starting installation.

Enterprise Postgres Standard Edition (64bit) 9.4 Installation
```

```
Installation is complete.

Enterprise Postgres Client (32bit) 9.4 Installation

Installation is complete.

Enterprise Postgres Client (64bit) 9.4 Installation

Installation is complete.

Starting setup.          (*1)

Sets up WebAdmin.       (*1)

Setup is complete.      (*1)
```

*1: Displayed only when "Execute" is selected for WebAdmin setup.
Even if WebAdmin setup fails, the process will still continue.
If the following message is displayed, manually execute WebAdmin setup after installation is completed.
Refer to "[E.1 Setting Up WebAdmin](#)" for information on the WebAdmin setup procedure.

```
Starting setup.

Setting up WebAdmin.

ERROR: WebAdmin setup failed.
```

11. Finish the installation

Upon completion, a message is displayed showing the status.
If installation was successful, a message like the one shown below is displayed:

```
Installed successfully.
```

.....
If an error occurs during the installation, read the error message and remove the cause of the error, and then reexecute the install.sh command.
.....

3.3 Installation in Silent Mode

Installation in silent mode can be performed only when the installation method is one of the following:

- New installation

The installation procedure is described below.

1. Change to the superuser

Run the following command to switch to the superuser on the system.

```
$ su -
Password:*****
```

2. Mount the DVD drive

Insert the server program DVD in the DVD drive, and run the command given below.

Example

```
# mount -t iso9660 -r -o loop /dev/dvd /media/dvd
```

/dev/dvd is the DVD drive device, and /media/dvd is the mount point (which must already exist before calling the command).

Note

If you the DVD was mounted automatically using the automatic mount daemon (autofs), "noexec" is set as the mount option, so the installer may fail to start. In this case, use the mount command to remount the DVD correctly, and then run the installation. Note that the mount options of a mounted DVD can be checked by executing the mount command without any arguments.

3. Create an installation parameters CSV file

Consider the features that will be required for system operations, and then create an installation parameters CSV file that uses the following specification format.

```
sectionName, parameterName, value  
sectionName, parameterName, value  
:
```

Refer to "[Appendix A Installation in Silent Mode](#)" for information on installation parameters CSV files.

Information

The template for the installation parameters CSV file is "mountpoint/sample/sample.csv".

4. Run the installation

Execute the following command:

Example

```
# cd /media/dvd  
# ./silent.sh /home/work/inspara.csv
```

In the example above, /media/dvd is the DVD mount point, and /home/work/inspara.csv is the installation parameter CSV.

If the installer ends in an error, a message is output to the log file and return values are returned. Refer to "[Appendix A Installation in Silent Mode](#)" for details.

3.4 Post-installation Tasks

There are no post-installation tasks.

Chapter 4 Setup

This chapter describes the setup procedures to be performed after installation completes.

4.1 Operating Method Types and Selection

This section describes how to operate Enterprise Postgres.

There are two methods of managing Enterprise Postgres operations - select one that suits your purposes:

The Operation Guide describes the operating method using WebAdmin, and the equivalent operating method using the server commands.

Simple operation management using a web-based GUI tool (WebAdmin)

Suitable when using frequently used basic settings and operations for operation management.

This method allows you to perform simple daily tasks such as starting the system before beginning business, and stopping the system when business is over, using an intuitive operation.

Usage method

Usage is started by using WebAdmin to create the instance.

By using an external scheduler and the `pgx_dmpall` command, periodic backups can be performed, which can then be used in recovery using WebAdmin.

- Do not use a server command other than `pgx_dmpall` or a server application. Operation modes that use server commands and server applications cannot be used in conjunction with WebAdmin. If used, WebAdmin will not be able to manage the instances correctly.
Refer to Reference and the PostgreSQL Documentation for information on server commands and server applications.
- An instance that was created using WebAdmin can be set up to operate database multiplexing, however once the setup is complete, it will no longer be possible to select that instance from the WebAdmin management window. Refer to the Cluster Operation Guide for information on how to perform database multiplexing operations.

Advanced operation management using server commands

When operating in a system that is automated by operation management middleware (Systemwalker Centric Manager, for example), this method allows you to use more detailed settings and operations and perform higher level operation management.

An overview of the operating method using the GUI, and its relationship with the operating method using the server commands, are shown below.

Refer to the Operation Guide for details.

Operation		Operation with the GUI	Operation with commands
Setup	Creating an instance	WebAdmin is used. The server machine capacity, and the optimum parameter for operations using WebAdmin, are set automatically.	The configuration file is edited directly using the <code>initdb</code> command.
	Changing the configuration files	WebAdmin is used.	The configuration file is edited directly.
Activating and stopping an instance		WebAdmin is used.	The <code>pg_ctl</code> command is used.
Creating a database		This is defined using pgAdmin of the GUI tool, or using the <code>psql</code> command or the application after specifying the DDL statement.	

Operation		Operation with the GUI	Operation with commands
Backing up the database		WebAdmin, or the <code>pgx_dmpall</code> command, is used.	It is recommended that the <code>pgx_dmpall</code> command be used. Recovery to the latest database can be performed.
Database recovery		WebAdmin is used.	To use the backup that was performed using the <code>pgx_dmpall</code> command, the <code>pgx_rcvall</code> command is used.
Monitoring	Database errors	The status in the WebAdmin window can be checked. (*1)	The messages that are output to the database server log are monitored (*1)
	Disk space	The status in the WebAdmin window can be checked. A warning will be displayed if the free space falls below 20%. (*1)	This is monitored using the <code>df</code> command of the operating system, for example. (*1)
	Connection status	This can be checked using pgAdmin of the GUI tool, or referencing <code>pg_stat_activity</code> of the standard statistics view from <code>psql</code> or the application.	

*1: This can be used together with system log monitoring using operations management middleware (Systemwalker Centric Manager, for example).

See

Refer to "Periodic Operations" and "Actions when an Error Occurs" in the Operation Guide for information on monitoring and database recovery.

4.2 Preparations for Setup

This section describes the preparation required before setting up Enterprise Postgres.

4.2.1 Creating an Instance Administrator

Decide which OS user account will be assigned the instance administrator role. You can assign it to a new user or to an existing one, but you cannot assign it to the OS superuser (root).

The following example shows an OS user account with the name "fsepuser" being assigned the instance administrator role.

Example

```
# useradd fsepuser
# passwd fsepuser
```

4.2.2 Preparing Directories for Resource Deployment

Prepare the directories required when creating instances.

Considerations when deploying resources

The disk configuration on the resource deployment destination is important, because it affects not only recovery following disk corruption, but normal operation as well. The points for determining the disk configuration are as follows:

1. If the backup data storage destination and the data storage destination are both lost, it will not be possible to recover the data, so deploy them to separate disks.
2. To shorten the recovery time following a single disk fault, deploy the system disk and data storage destination to separate disks.

3. The backup data storage destination requires at least double the capacity of the data storage destination, so deploy it to the disk with the most space available.
4. When large amounts of data are updated, the write-to load for the data storage destination, transaction log storage destination, and backup data storage destination (mirrored transaction log) will also be great. For this reason, deploy them to separate disks, out of consideration for performance.

Note

When using the volume manager provided by the operating system, be aware of which physical disk the file system has been created on, for example, by deploying the data storage destination and the backup data storage destination to separate disks.

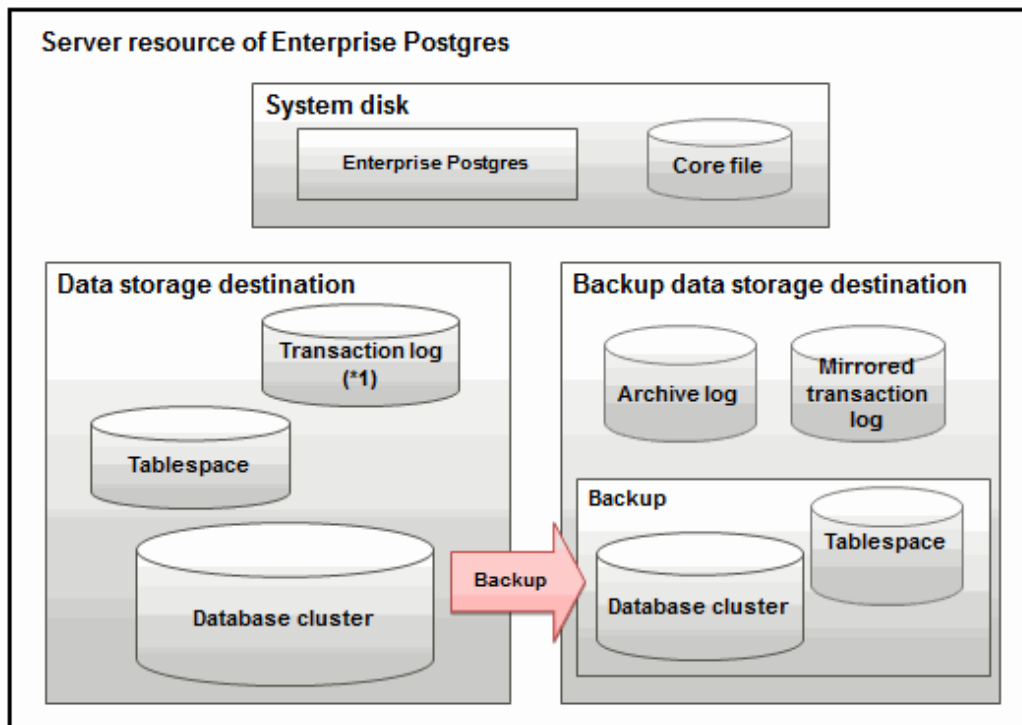

*1: To distribute the I/O load, place the transaction log on a different disk from the data storage destination.

Resource	Role
Database cluster	The area where the database is stored. It is a collection of databases managed by an instance.
Tablespace	Stores table files and index files in a separate area from the database cluster.
Transaction log	Stores log information in preparation for a crash recovery or rollback.
Archive log	Stores log information for recovery
Corefile	Enterprise Postgres process corefile output when an error occurs with a Enterprise Postgres process.

Examples of disk deployment

The following are examples of disk deployment:

Number of disks	Disk	Deployment
3	System disk	Enterprise Postgres program

Number of disks	Disk	Deployment
		Corefile
	Connected physical disk	Data storage destination, transaction log storage destination
	Connected physical disk	Backup data storage destination
2	System disk	Enterprise Postgres program
		Corefile
		Data storage destination, transaction log storage destination
	Connected physical disk	Backup data storage destination

Proposal for disk deployment using WebAdmin

To generate an instance using WebAdmin, we propose an optimum deployment that takes into account the status of all disks at the time of instance is generation, and item 1 to 3 in the "Considerations when deploying resources" subheading above, based on the criteria below (note that a different deployment can also be specified).

- The mount point does not include national characters
- The instance administrator has the proper permissions to read and write on the mount point

Information

- Even if the mount point of each file system was deployed to a different partition or slice, it will still be verified if they are on the same physical disk.
- If the operating system volume manager was used, it will not be verified if the file systems were created on the same physical disk.

Preparing directories

The directories to be prepared depend on the way that you create the instances.

The following shows the directories that need to be prepared:

Directory to be prepared	Using WebAdmin	Using the initdb command
Data storage destination	Y (*1)	Y
Backup data storage destination	Y (*1)	O
Transaction log storage destination	O (*1) (*2)	O
Corefile output destination	N (*3)	O

Y: Required

O: Optional

N: Not required

*1: WebAdmin automatically creates a directory

*2: The default is to create in a directory in the data storage destination. When it is necessary to distribute the I/O load for the database data and the transaction log, consider putting the transaction log storage destination on a different disk from the data storage destination

*3: The default is to output to `/var/tmp/fsepuser_ Version/instanceAdmin_instanceName/core` - to change it, configure the `core_directory` and the `core_contents` parameters in `postgresql.conf` (refer to "Parameters" in the Operation Guide for details)

- The directories must meet the following conditions:
 - The directory owner must be the OS user account that you want to be the instance administrator
 - The directory must have write permission
 - The directory must be empty
- It is not possible to use a directory mounted by NFS (Network File System) when using WebAdmin.

Example

The following example shows the OS superuser creating `/database/inst1` as the directory for storing the database data and changing the owner of the directory to the OS user account "fsepuser".

```
# mkdir /database/inst1
# chown fsepuser:fsep /database/inst1
# chmod 700 /database/inst1
```

4.2.3 Estimating Resources

Estimate the resources to be used on the Enterprise Postgres.

Refer to "[Appendix I Estimating Database Disk Space Requirements](#)" for information on estimating database disk space requirements.

Refer to "[Parameters automatically set by WebAdmin according to the amount of memory](#)" when creating multiple instances with WebAdmin.

Refer to "[Appendix J Estimating Memory Requirements](#)" when creating instances with the `initdb` command, to estimate memory usage.

4.2.4 Configuring Corefile Names

If a process crashes, a corefile for the process will be generated by the operating system. If a corefile is generated with the same name as an existing corefile generated for a different process, the newly-generated corefile will overwrite the previously dumped corefile. To prevent this, configure a unique corefile name for each crash by appending the process ID, program name, and datetime.

Corefile names can be configured using the "kernel.core_pattern" and "kernel.core_uses_pid" kernel parameters.

Refer to the "man page" in "core(5)" for information on how to use these parameters.

Note that with regard to the location for storing corefiles, the operating system settings take precedence over the `core_directory` parameter of `postgresql.conf`.

4.3 Creating an Instance

There are two methods that can be used to create an instance:

- [4.3.1 Using WebAdmin](#)
- [4.3.2 Using the `initdb` Command](#)

Creating multiple instances

Multiple instances can be created.

The memory allocated needs to be adjusted when multiple instances are created with WebAdmin (refer to "[Parameters automatically set by WebAdmin according to the amount of memory](#)" for details).

Features that cannot be set up using WebAdmin

The feature below cannot be set up using WebAdmin. After creating the instance using WebAdmin, perform the additional setup tasks according to the manual for each feature described in the Operation Guide.

- Storage data protection using transparent data encryption

Note

- Instances created using the `initdb` command cannot be managed using WebAdmin.
- Always use WebAdmin to delete instances that were created using it. Because WebAdmin management information cannot be deleted, WebAdmin will determine that the instance is abnormal.
- Databases with the names 'template0' and 'template1' are automatically created when an instance is created. These databases are used as the templates for databases created later. Furthermore, a default database with the name 'postgres' is automatically created, which will be used with Enterprise Postgres commands. It is important that you do not delete these databases created by default.

4.3.1 Using WebAdmin

This section describes how to create an instance using WebAdmin.

If WebAdmin is not set up when the installation is performed, refer to "[E.1 Setting Up WebAdmin](#)" and then set up WebAdmin.

Use Windows(R) Internet Explorer 8.0, 9.0, 10.0, or 11.0 as the browser, and allow cookies and pop-up requests from the server on which Enterprise Postgres is installed.

Refer to "[Appendix D Recommended WebAdmin Environments](#)" for information on how to change the pop-up request settings and other recommended settings.

Note

- WebAdmin does not run in Windows(R) safe mode.
- If the same instance is operated from multiple WebAdmin windows, it will not work correctly.
- The browser [Back] button will not work correctly. If you need to navigate to a previous page, close the browser and then log in again.
- If the browser was not operated for a fixed period (about 15 minutes), the login window will be displayed again for the next operation. However, this will not happen if the [Monitor] window was displayed.
- Port access permissions
If a port is blocked (access permissions have not been granted) by a firewall, enable use of the port by granting access. Refer to the vendor document for information on how to grant port access permissions.
Consider the security risks carefully when opening ports.

4.3.1.1 Logging into WebAdmin

This section describes how to log in to WebAdmin.

Activation URL for WebAdmin

In the browser address bar, type the activation URL of the WebAdmin window in the following format:

```
http://hostNameOrIpAddress:portNumber/
```

- *hostNameOrIpAddress*: Host name or IP address of the server where Enterprise Postgres is installed.
- *portNumber*: Port number of WebAdmin. The default port number is 27515.

The activation URL window shown below is displayed.

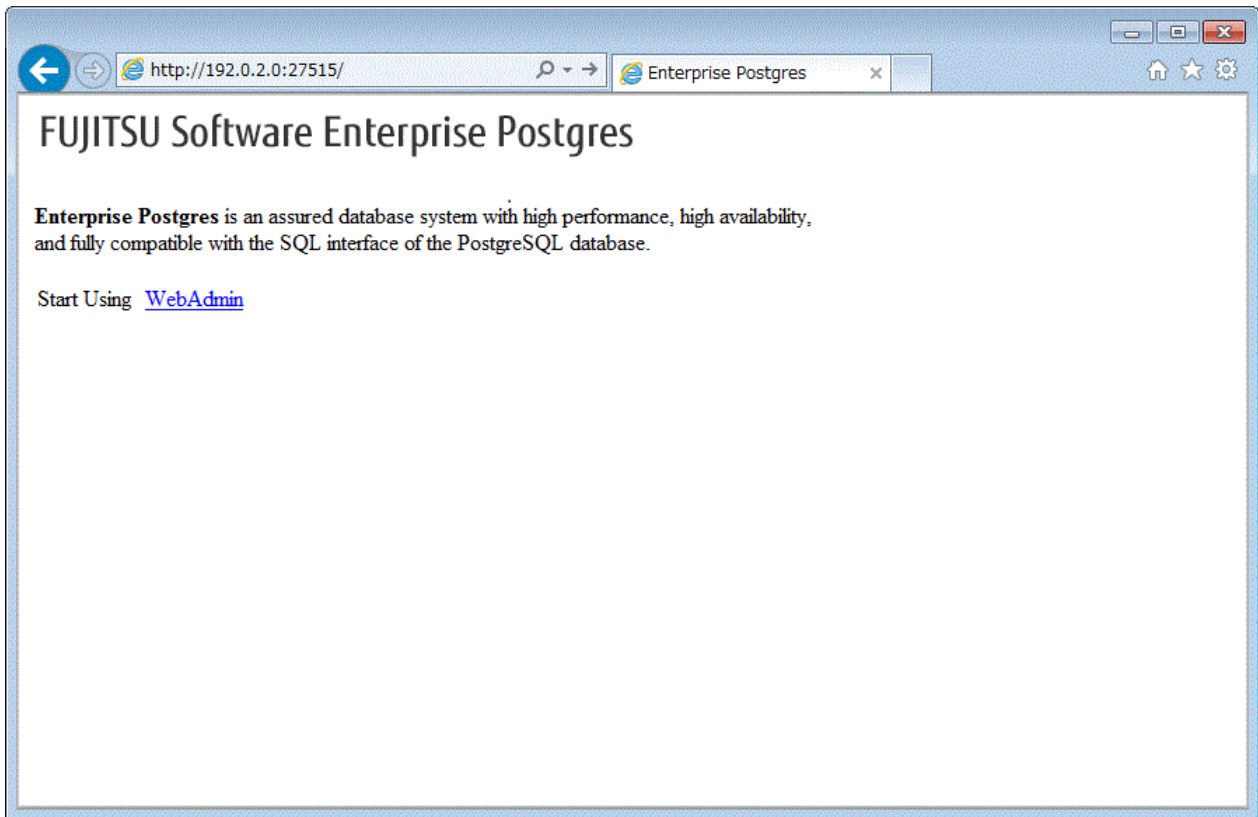

Logging in to the database server

Clicking "WebAdmin" on the startup window displays the WebAdmin [Login] window. Enter the instance administrator user ID (operating system user account name) and password, and log in to Enterprise Postgres.

4.3.1.2 Creating an Instance

This section describes how to create an instance.

Information

WebAdmin calculates values using the formula indicated in "Managing Kernel Resources" under "Server Administration" in the PostgreSQL Documentation, and configures these in the kernel parameters. Refer to "[Appendix L Configuring Kernel Parameters](#)" for information on configuring parameter names.

Refer to "[Appendix F Configuring Parameters](#)" for information on the postgresql.conf values required to derive the set values.

1. Activate WebAdmin, and log in to the database server.
2. Click [Create] in the [Instance List] window of the [Monitor].

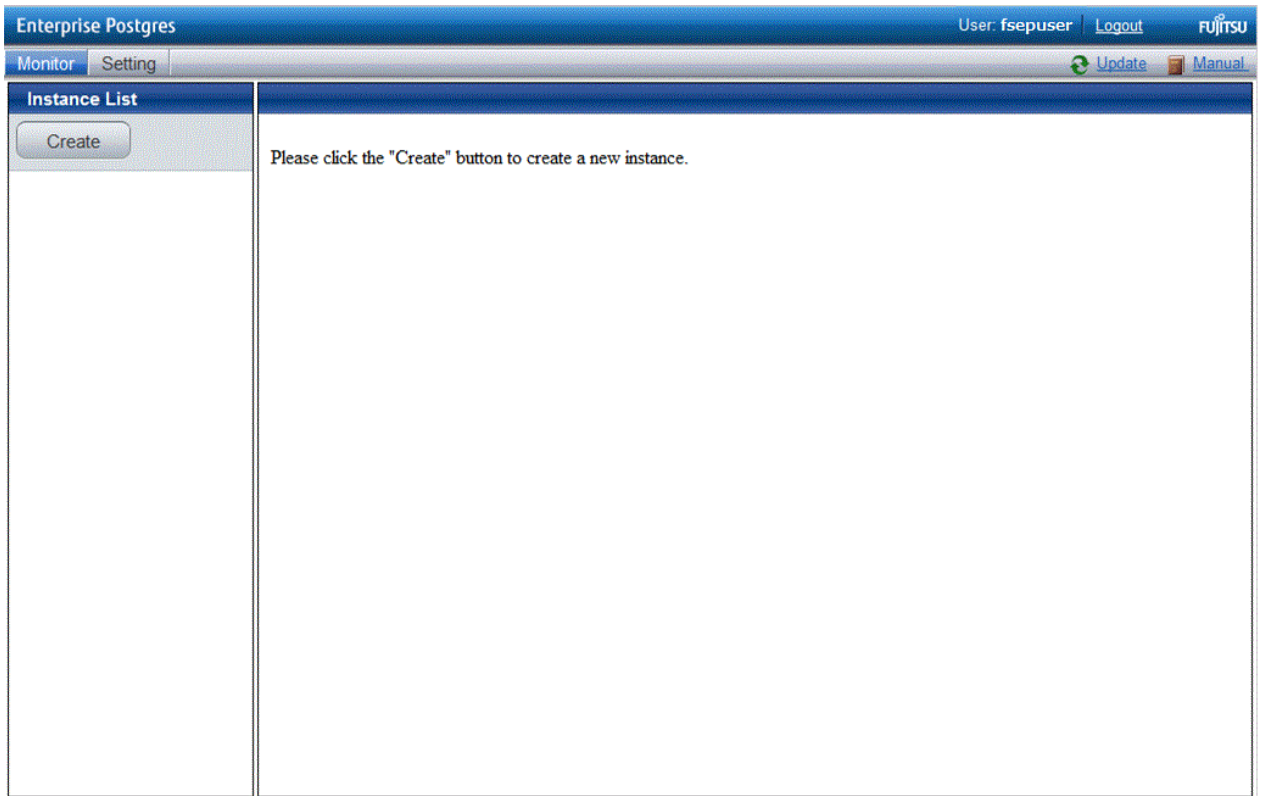

3. Enter the information for the instance to be created.

Create Instance

 Create a new instance.
[Please refer to Enterprise Postgres Installation and Setup Guide for Server for detail.](#)

Instance Name(*):

Data storage destination(*):

Backup data storage destination(*):

Port(*):

(*)Necessary

▶ **Advanced**

For security reasons, it is strongly recommended that the Backup data storage destination is to be placed on a disk separately from where Enterprise Postgres install directory, Data storage destination or Transaction log storage destination is located.

Enter the following items:

- [Instance Name]: Name of the database instance to manage
The name must meet the conditions below:
 - Maximum of 16 characters
 - The first character must be an ASCII alphabetic character
 - The other characters must be ASCII alphanumeric characters
- [Data storage destination]: Directory where the database data will be stored
- [Backup data storage destination]: Directory where the database backup will be stored
- [Port]: Port number of the database server

Note

- Refer to "4.2.2 Preparing Directories for Resource Deployment" - "Considerations when deploying resources" for information on points to consider when determining the data storage destination, backup data storage destination, and transaction log storage destination.
- Only the port number can be modified after the instance has been created.
- Do not specify directories that include symbolic link or multibyte characters when specifying the data storage destination or backup data storage destination.

4. Click [Advanced] to change the transaction log storage destination and database encoding.

Create Instance

 Create a new instance.
[Please refer to Enterprise Postgres Installation and Setup Guide for Server for detail.](#)

Instance Name(*):

Data storage destination(*):

Backup data storage destination(*):

Port(*):

(*)Necessary

▼ **Advanced**

Transaction log storage destination:

Encoding:

For security reasons, it is strongly recommended that the Backup data storage destination is to be placed on a disk separately from where Enterprise Postgres install directory, Data storage destination or Transaction log storage destination is located.

Enter the following items:

- [Transaction log storage destination]: Directory where the transaction log will be stored
- [Encoding]: Database encoding system

Note

- Refer to "4.2.2 Preparing Directories for Resource Deployment" - "Considerations when deploying resources" for information on points to consider when determining the transaction log storage destination.
- Do not specify directories that include symbolic link or multibyte characters when specifying the transaction log storage destination.
- In the instance that was created using WebAdmin, the locale of the character set to be used in the database, and the locale of the collating sequence, are fixed using C.

5. Click [Create] to create an instance.

When the creation of the instance is complete, the following window will be displayed:

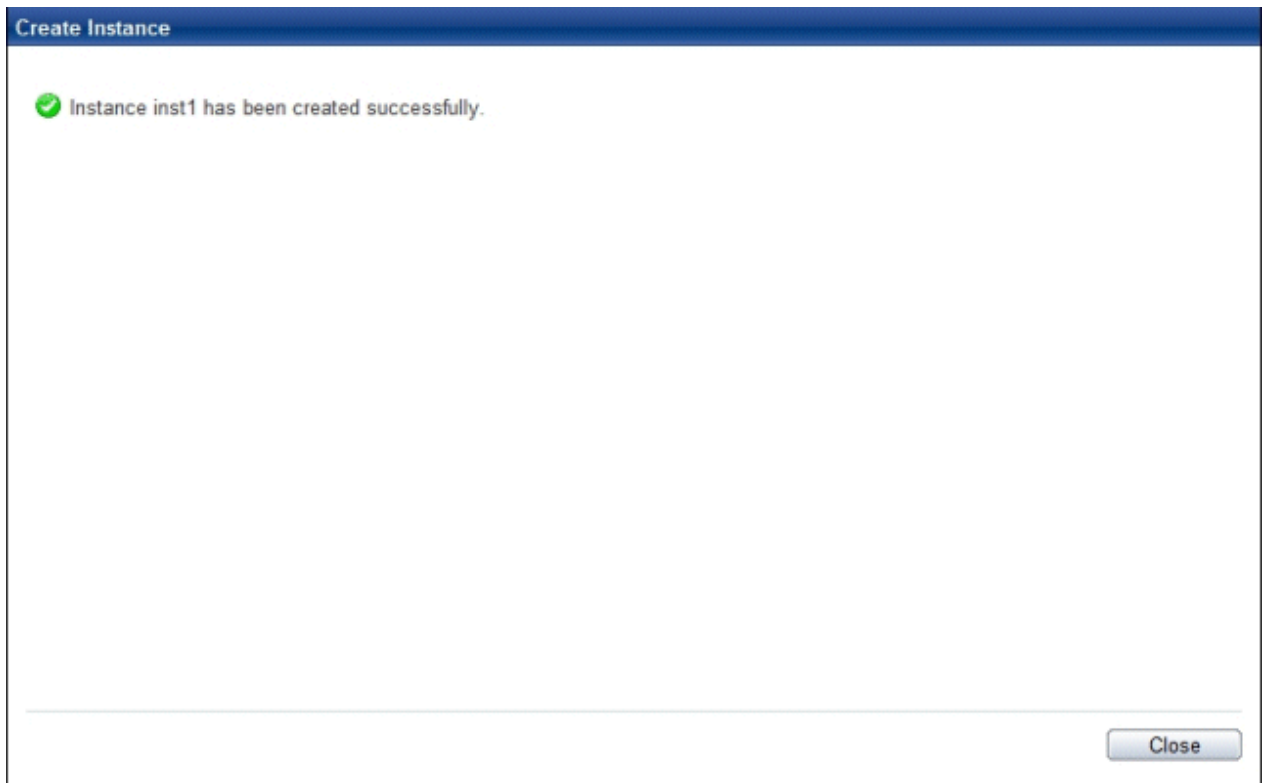

6. The instance will be started when it is created successfully.

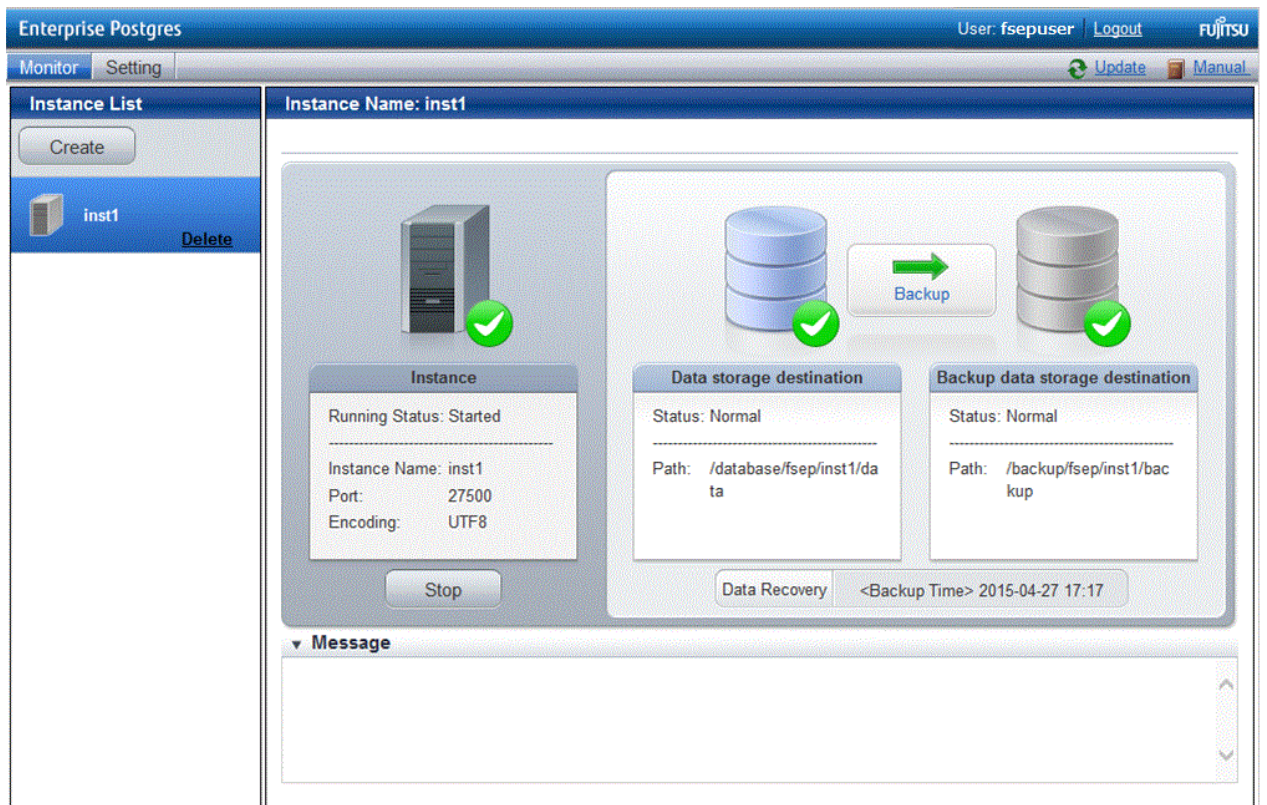

7. Back up the basic information that was set

Perform a backup of the file shown below. The file to be backed up contains the basic information specified in this screen, and this information will be needed to recover the WebAdmin management information when a fault occurs on the system disk.

```
installDir/gui/data/gui-instances
```

4.3.1.3 Changing the Settings

You can change the following information that is set when instances are created.

You can change the character set and maximum number of connections, for example, to suit the operating and management environment for Enterprise Postgres.

- [Character set](#)
- [Client authentication](#)
- [Communication](#)
- [SQL option](#)
- [Used memory](#)

Information

These settings are the same as the parameters that can be set in the files shown below. Refer to "[Appendix F Configuring Parameters](#)" for information on the equivalence relationship between the item name and the parameter.

- postgresql.conf
- pg_hba.conf

Note

The files shown below can also be modified directly, however if a parameter not described in "[Appendix F Configuring Parameters](#)" was edited by mistake, WebAdmin may not run correctly.

- postgresql.conf
- pg_hba.conf

Changing the character set

1. Start WebAdmin and log in to the database server.
2. Select [Character Code] from the [Setting] menu.

3. Click [Edit].

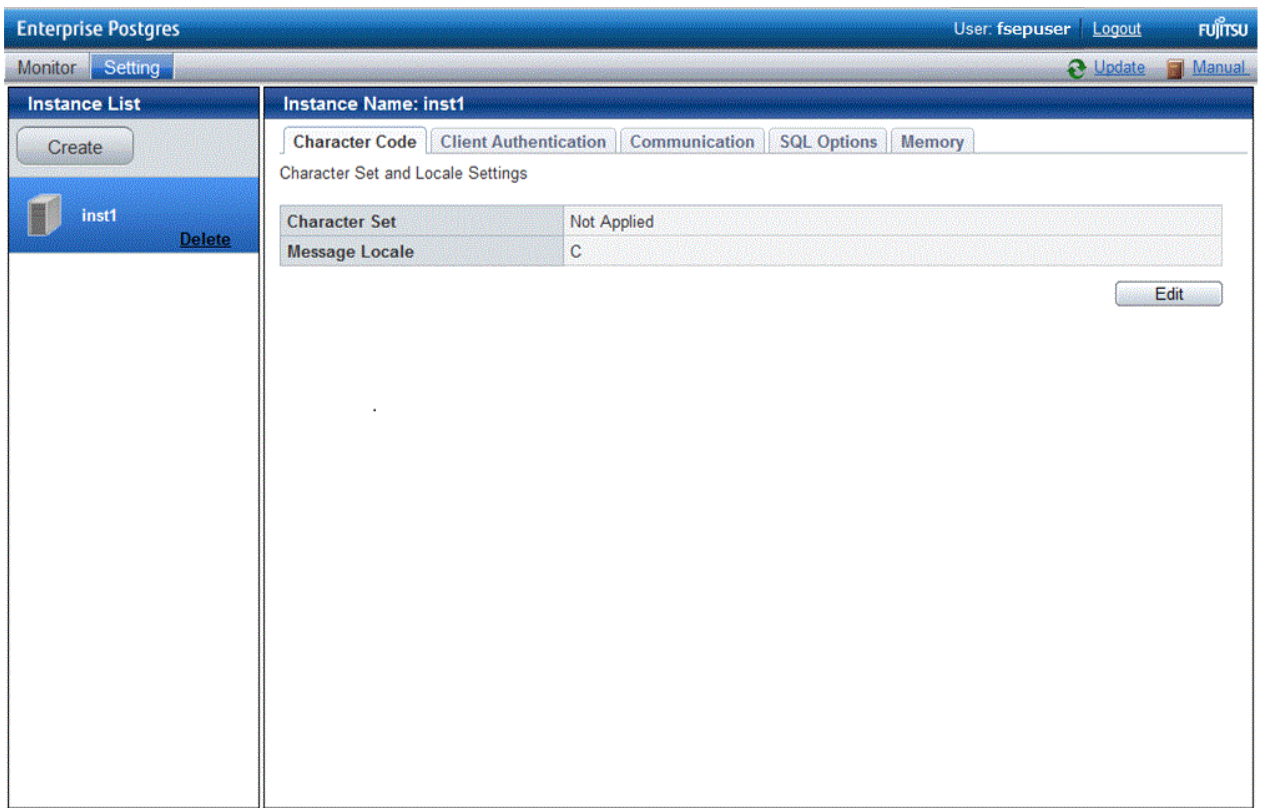

4. Edit [Character Set] and [Message Locale], and then click [Modify].

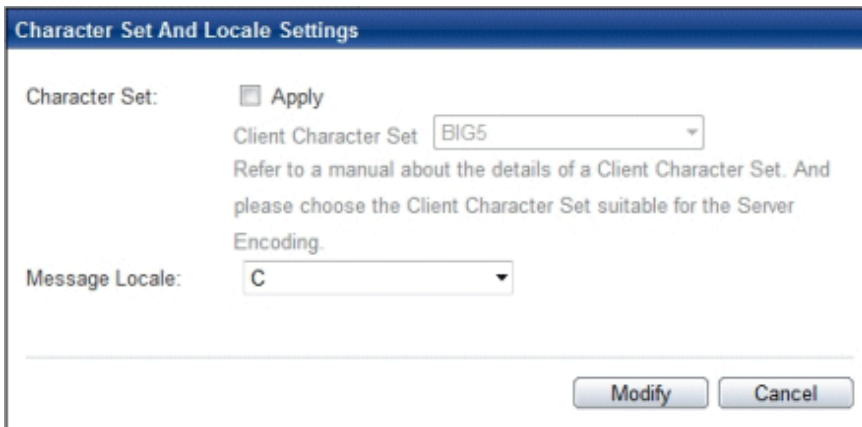

Select a client-side encoding system that can be converted to/from the database encoding system. Refer to "PostgreSQL Documentation" - "Server Administration" - "Automatic Character Set Conversion Between Server and Client" for information on the encoding system combinations that can be converted.

Changing client authentication

1. Start WebAdmin and log in to the database server.
2. Select [Client Authentication] from the [Setting] menu.
Click [Add] to register new authentication information.
To change authentication information, select the information, and then click [Edit].

To delete authentication information, select the information, and then click [Delete].

Note

When creating the instance, do not delete the entry below, because it is a connection required for WebAdmin to monitor the operational status of the database:

Type=local, Database=all, User=all, and Method=md5

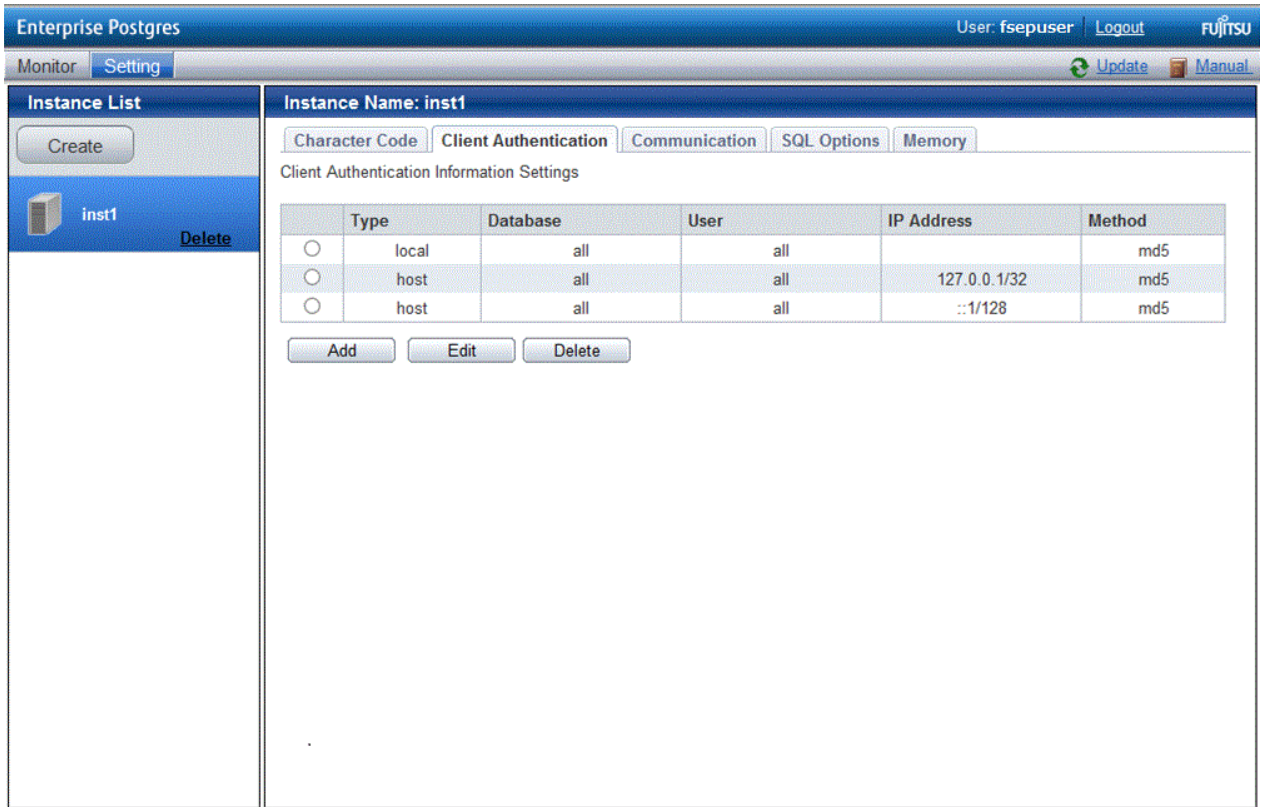

	Type	Database	User	IP Address	Method
<input type="radio"/>	local	all	all		md5
<input type="radio"/>	host	all	all	127.0.0.1/32	md5
<input type="radio"/>	host	all	all	:::1/128	md5

Click [Add] - the following window will be displayed.

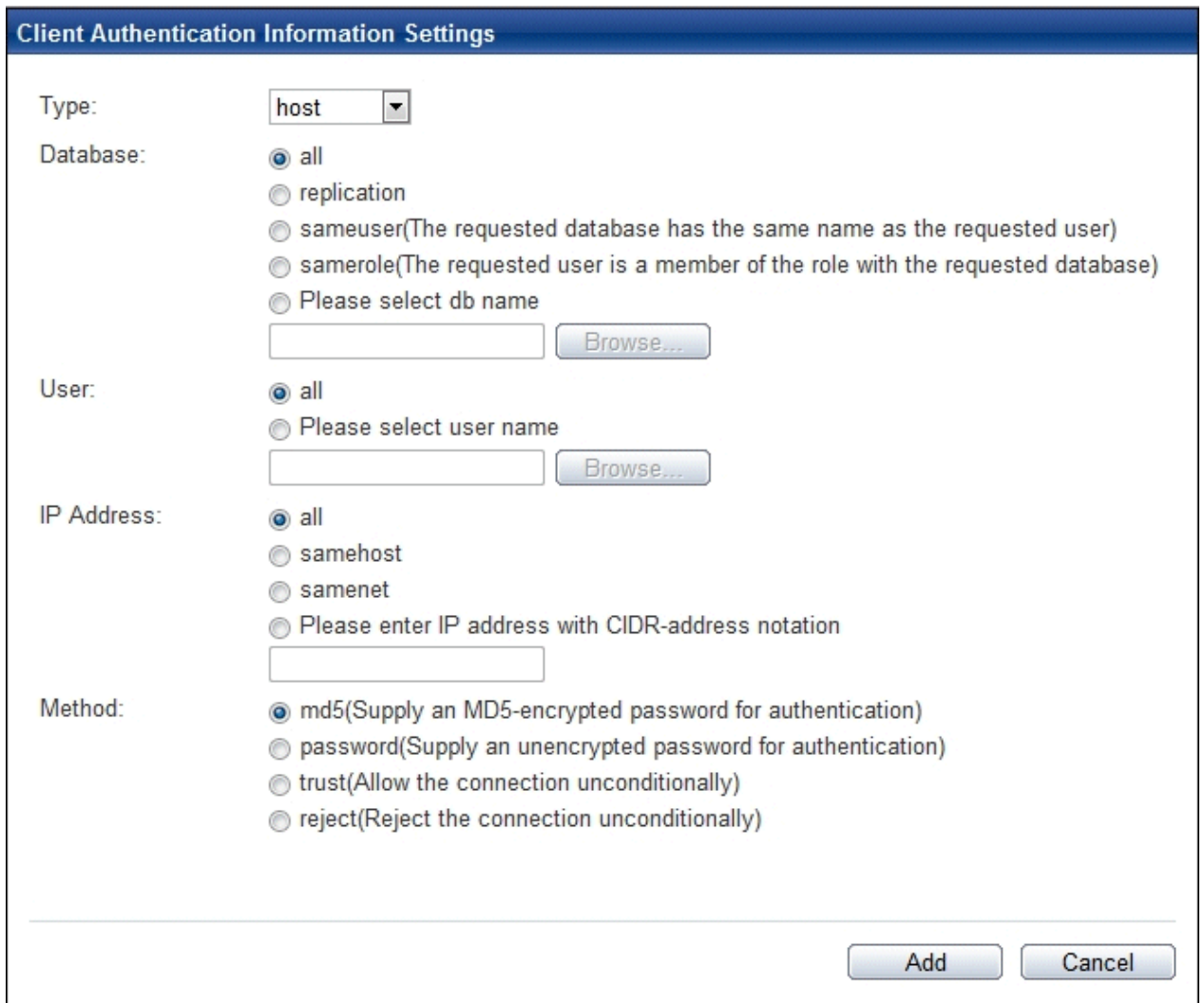

The dialog box is titled "Client Authentication Information Settings" and contains the following fields and options:

- Type:** A dropdown menu with "host" selected.
- Database:** Radio buttons for "all", "replication", "sameuser(The requested database has the same name as the requested user)", "samerole(The requested user is a member of the role with the requested database)", and "Please select db name". Below the last option is a text input field and a "Browse..." button.
- User:** Radio buttons for "all" and "Please select user name". Below the last option is a text input field and a "Browse..." button.
- IP Address:** Radio buttons for "all", "samehost", "samenet", and "Please enter IP address with CIDR-address notation". Below the last option is a text input field.
- Method:** Radio buttons for "md5(Supply an MD5-encrypted password for authentication)", "password(Supply an unencrypted password for authentication)", "trust(Allow the connection unconditionally)", and "reject(Reject the connection unconditionally)".

At the bottom right of the dialog box are two buttons: "Add" and "Cancel".

Changing communication

1. Start WebAdmin and log in to the database server.
2. Stop the instance.
3. Select [Communication] from the [Setting] menu.

- Click [Edit].

- Edit [Port Number] and [Max Connection], and then click [Modify].

Note

- Calculate the maximum number of connections using the formula below:

$$\text{maximumNumberOfConnections} = \text{maximumNumberOfConnectionsFromApplications} + 3 (*1)$$

*1: 3 is the default number of connections required by the system

Calculate the maximum number of connections using the following formula when changing either max_wal_senders (using streaming replication) or superuser_reserved_connections (connections reserved for use by the superuser) in postgresql.conf.

$$\text{maximumNumberOfConnections} = \text{maximumNumberOfConnectionsFromApplications} + \text{superuser_reserved_connections} + \text{max_wal_senders}$$

Refer to "[Appendix F Configuring Parameters](#)" for more information on postgresql.conf.

- Also check if the memory used exceeds the memory installed (refer to "[Parameters automatically set by WebAdmin according to the amount of memory](#)")

- To increase the maximum number of connections, edit the kernel parameter. Refer to "[Appendix L Configuring Kernel Parameters](#)", and "Managing Kernel Resources" in "Server Administration" in the PostgreSQL Documentation for details.

Changing the SQL option

- Start WebAdmin and log in to the database server.
- Select [SQL Options] from the [Setting] menu.
- Click [Edit].

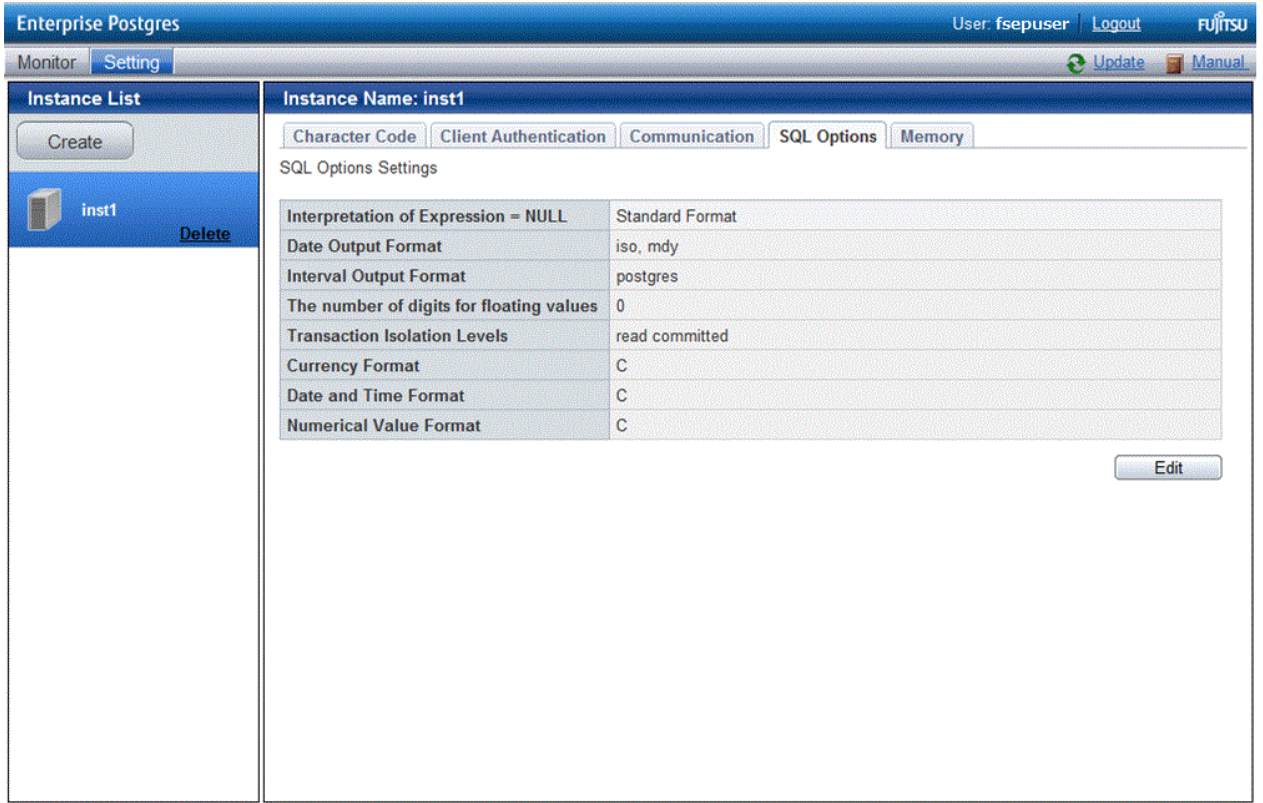

- Edit [Interpretation of Expression = NULL], [Date Output Format], [Interval Output Format], [The number of digits for floating values], [Transaction Isolation Levels], [Currency Format], [Date and Time Format], and [Numerical Value Format], and then click [Modify].

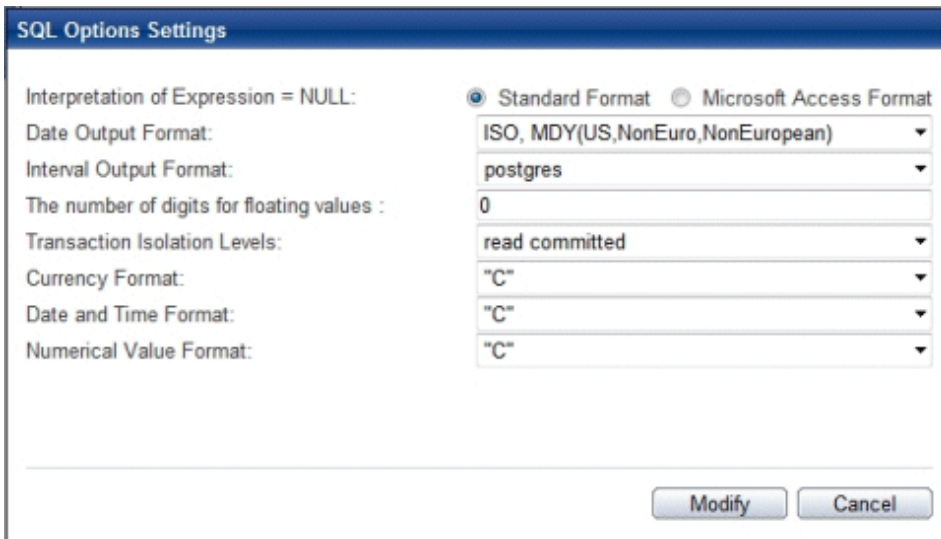

Note

If you select **postgres** in Date Output Format, dates will be output in the "12-17-1997" format, not the "Wed Dec 17 1997" format used in the PostgreSQL Documentation.

Changing allocated memory

1. Start WebAdmin and log in to the database server.
2. Stop the instance.
3. Select [Memory] from the [Setting] menu.
4. Click [Edit].

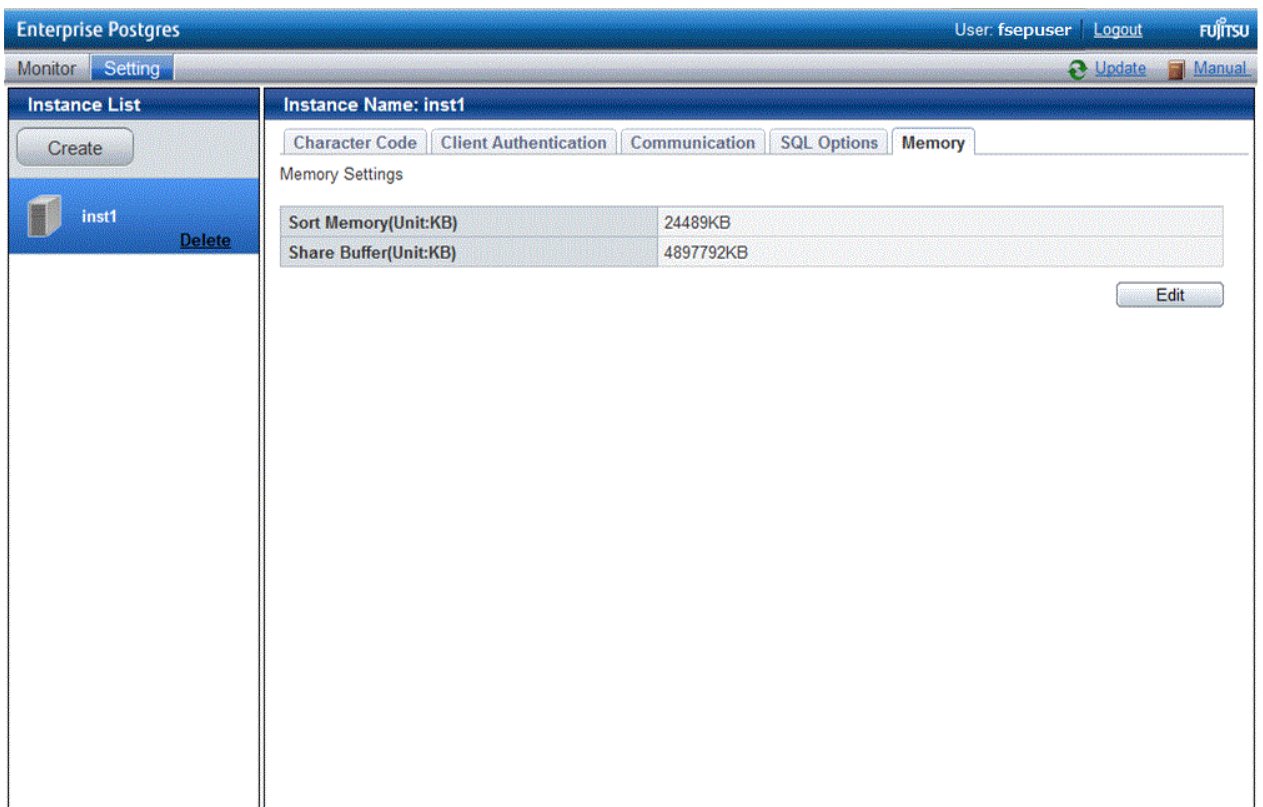

Sort Memory(Unit:KB)	24489KB
Share Buffer(Unit:KB)	4897792KB

An "Edit" button is located at the bottom right of the table.

5. Edit [Sort Memory(Unit:KB)] and [Share Buffer(Unit:KB)], and then click [Modify].

Note

Also check if the memory used exceeds the memory installed (refer to "[Parameters automatically set by WebAdmin according to the amount of memory](#)" for information on how to check).

6. To modify the buffer size of the database, edit the kernel parameter. Refer to "[Appendix L Configuring Kernel Parameters](#)", and "Managing Kernel Resources" in "Server Administration" in the PostgreSQL Documentation for details.

4.3.2 Using the initdb Command

This section describes the procedure to create an instance using the initdb command.

Note

If a port is blocked (access permissions have not been granted) by a firewall, enable use of the port by granting access. Refer to the vendor document for information on how to grant port access permissions. Consider the security risks carefully when opening ports.

4.3.2.1 Editing Kernel Parameters

Refer to "[Appendix L Configuring Kernel Parameters](#)" prior to editing these settings.

After the settings are complete, check the command specifications of the relevant operating system and restart the system if required.

4.3.2.2 Creating an Instance

Create an instance, with the database cluster storage destination specified in the PGDATA environment variable or in the -D option. Furthermore, the user that executed the initdb command becomes the instance administrator.

Note

- Instances created using the initdb command cannot be managed using WebAdmin.
- If creating multiple instances, ensure that there is no duplication of port numbers or the directories that store database clusters.

See

Refer to "initdb" in "Reference" in the PostgreSQL Documentation for information on the initdb command.

The procedure to create an instance is described below.

1. Use the OS user account that you want as the instance administrator.

Connect with the server using the OS user account that you want as the instance administrator.

You cannot use the OS superuser (root).

The following example shows the OS superuser connected to the server being changed to the OS user account "fsepuser".

Example

```
# su fsepuser
```

2. Configure the environment variables

Configure the environment variables in the server with the newly created instance.

Set the following environment variables:

- PATH environment variables

Add the installation directory "/bin".

- MANPATH environment variables
Add the installation directory "/share/man".
- LD_LIBRARY_PATH environment variables
Add the installation directory "/lib".

Example

The following example configures environment variables when the installation directory is "/opt/fsepserver64".

sh, bash

```
$ PATH=/opt/fsepserver64/bin:$PATH ; export PATH
$ MANPATH=/opt/fsepserver64/share/man:$MANPATH ; export MANPATH
$ LD_LIBRARY_PATH=/opt/fsepserver64/lib:$LD_LIBRARY_PATH ; export LD_LIBRARY_PATH
```

csh, tcsh

```
$ setenv PATH /opt/fsepserver64/bin:$PATH
$ setenv MANPATH /opt/fsepserver64/share/man:$MANPATH
$ setenv LD_LIBRARY_PATH /opt/fsepserver64/lib:$LD_LIBRARY_PATH
```

3. Create a database cluster

Create the database cluster with the `initdb` command, specifying the storage destination directory.

Specify the transaction log storage destination and the locale setting option as required.

Example

```
$ initdb -D /database/inst1 --xlogdir=/transaction/inst1 --lc-collate="C" --lc-ctype="C" --
encoding=UTF8
```

Point

In some features, instance names are requested, and those names are required to uniquely identify the instance within the system. These features allow names that conform to WebAdmin naming conventions, so refer to the following points when determining the names:

- Maximum of 16 characters
- The first character must be ASCII alphabetic character
- The other characters must be ASCII alphanumeric characters

Note

- To balance I/O load, consider deploying the transaction log storage destination to a disk device other than the database cluster storage destination and the backup data storage destination.
- Specify "C" or "POSIX" for collation and character category. Performance deteriorates if you specify a value other than "C" or "POSIX", although the behavior will follow the rules for particular languages, countries and regions. Furthermore, this may need to be revised when running applications on systems with different locales.

For example, specify as follows:

```
initdb --locale="C" --lc-messages="C"
initdb --lc-collate="C" --lc-ctype="C"
```

- Specify the same string in the LANG environment variable of the terminal that starts Enterprise Postgres as was specified in `lc-messages` of `initdb` (`lc_messages` of `postgresql.conf`). If the same string is not specified, messages displayed on the terminal that was started, as well as messages output to the log file specified in the `-l` option of the `pg_ctl` command or the `postgres` command used for startup, may not be output correctly.

- Specify an encoding system other than SQL_ASCII for the database. If SQL_ASCII is used, there is no guarantee that the encryption system for data in the database will be consistent, depending on the application used to insert the data.

Refer to "Locale Support" in "Localization" in "Server Administration" in the PostgreSQL Documentation for information on locales.

4. Set port number.

Specify a port number in the port parameter of postgresql.conf. Ensure that the specified port number is not already used for other software. If a port number is not specified, "27500" is selected.

Register the specified port numbers in the /etc/services file if WebAdmin is used to create other instances. WebAdmin uses the /etc/services file to check if port numbers specified as available candidates have been duplicated.

Register any name as the service name.

5. Set the corefile output destination.

Specify the output destination of the corefile, which can later be used to collect information for investigation, by setting the core_directory and core_contents parameters of postgresql.conf.

Refer to "Parameters" in the Operation Guide for information on the settings for these parameters.

6. Set the backup storage destination.

Specify the backup data storage destination and other backup settings when backup is to be performed as a provision against database errors.

Refer to "Backup Methods" in the Operation Guide for information on specifying backup settings.

7. Start an instance.

Start with the start mode of the pg_ctl command.

It is recommended to specify the -w option, which causes the command to return after waiting for the instance to start. If the -w option is not specified, it may not be possible to determine if the starting of the instance completed successfully or if it failed.

If either of the following conditions are met, the message "FATAL:the database system is starting up(11189)" may be output.

- An application, command, or process connects to the database while the instance is starting
- An instance was started with the -w option specified

This message is output by the pg_ctl command to check if the instance has started successfully.

Therefore, ignore this message if there are no other applications, commands, or processes that connect to the database.

Example

```
$ pg_ctl start -w -D /database/inst1
```

Refer to "pg_ctl" in "Reference" in the PostgreSQL Documentation for information on the pg_ctl command.

4.4 Configuring Remote Connections

This section describes the settings required when connecting remotely to Enterprise Postgres from a database application or a client command.

4.4.1 When an Instance was Created with WebAdmin

Settings related to connection

The default is to accept connections from remote computers to the database.

Change "listen_addresses" in postgresql.conf to change this.

Refer to "[Appendix F Configuring Parameters](#)" for more information on postgresql.conf.

Client Authentication Information settings

The following content is set by default when WebAdmin is used to create an instance.

- Authentication of remote connections from local machines is performed.
- Only the instance administrator can perform connections in a UNIX domain socket.

When changing Client Authentication Information, select [Client Authentication] from [Setting], and then change the settings.

4.4.2 When an Instance was Created with the initdb Command

Connection settings

The default setting only permits local connections from the client to the database. Remote connections are not accepted.

Change "listen_addresses" in postgresql.conf to perform remote connection.

All remote connections will be allowed when changed as shown below.

Example

```
listen_addresses = '*'
```

Also, configure the parameters shown below in accordance with the applications and number of client command connections.

Parameter name	Parameter description
superuser_reserved_connections	Number of connections reserved for database maintenance, for example backup or index rebuilding. If you need to simultaneously perform a large number of processes that exceed the default value, change this value accordingly.
max_connections	Set the value as: <i>numberOfSimultaneousConnectionsToInstance</i> + superuser_reserved_connections

Client authentication information settings

When trying to connect from a client to a database, settings are required to determine whether the instance permits connections from the client - if it does, then it is possible to make settings to determine if authentication is required.

See

.....
Refer to "The pg_hba.conf File" in "Server Administration" in the PostgreSQL Documentation for details.
.....

4.5 Other Settings

This section describes settings that are useful for operations.

4.5.1 Error Log Settings

This section explains the settings necessary to monitor errors in applications and operations, and to make discovering the causes easier.

Make error log settings only when instances are created with the `initdb` command.

When creating instances with WebAdmin, these settings are already made and hence do not need to be set.

Furthermore, some parameters are used by WebAdmin, and if changed, may cause WebAdmin to no longer work properly. Refer to "[Appendix F Configuring Parameters](#)" for details.

Set the output destination for the system log to the server log so that it cannot be viewed by administrators of other instances.

Application errors are output to the system log or server log. The output destination directory for the system log and server log should have access permissions set so that they cannot be viewed by people other than the instance administrator.

Edit the following parameters in `postgresql.conf`:

Parameter name	Parameter description	How to enable the settings
<code>syslog_ident</code>	Used to specify labels to attach to messages, so that these can be identified when output to the system log if more than one Enterprise Postgres is used.	reload option of the <code>pg_ctl</code> mode
<code>logging_collector</code>	Specify "on" to ensure that messages are output by Enterprise Postgres to the server log file. The server log file is created in the <code>pg_log</code> directory in the database cluster.	restart option of the <code>pg_ctl</code> mode
<code>log_destination</code>	Specify "stderr,syslog" to output messages from Enterprise Postgres to the screen and either the system log or the event log.	reload option of the <code>pg_ctl</code> mode
<code>log_line_prefix</code>	Specify information to be added at the start of messages output by an instance. This information is useful for automatic monitoring of messages. You can output the SQLSTATE value, output time, executing host, application name, and user ID. Refer to "What To Log" in the PostgreSQL Documentation for details. Example: <code>log_line_prefix = '%e: %t [%p]: [%l-1] user = %u,db = %d,remote = %r app = %a '</code>	reload option of the <code>pg_ctl</code> mode

- If you want fewer application errors being output to the system log, refer to "When To Log" and "What To Log" in the PostgreSQL Documentation for information on how to reduce the output messages.
- If you want to separate errors output from other software, refer to "Where To Log" in the PostgreSQL Documentation to change the output destination to the server log file rather than the system log.

4.5.2 Configuring Automatic Start and Stop of an Instance

You can automatically start or stop an instance when the operating system on the database server is started or stopped.

Use the following procedure to configure automatic start and stop of an instance.

Note that, if an instance is activated in a failover operation, the cluster system will control the start or stop, therefore this feature should not be used. Also, when performing database multiplexing, refer to "Enabling Automatic Start and Stop of Mirroring Controller and Multiplexed Instances" in the Cluster Operation Guide.

If using an rc script

1. Set the OS user account of the instance administrator

If you logged in using the OS user account of the instance administrator, set the environment variables required for starting the instance.

2. Copy the shell script and set access permissions

Copy the sample shell script (stored in the location shown below) to /etc/rc.d/init.d, then set and register the access rights. After that, revise the shell script according to the target instance.

```
enterprisePostgresInstallDir/share/rc_fsepsvoi.sample
```

The content to be revised is as follows:

- In the "SYMDATA" variable, set the data storage destination.
- In the "SYMUSER" variable, set the OS user account of the instance administrator mentioned in step 1.
- Ensure that the file name in "/var/lock/subsys" of the "LOCKFILE" variable is the same as the shell script name.

Example

In the following example, the installation directory is "/opt/fsepserver64", and the shell script has been created as "rc_fsepsvoi_inst1".

```
# cp /opt/fsepserver64/share/rc_fsepsvoi.sample /etc/rc.d/init.d/rc_fsepsvoi_inst1
# chmod 755 /etc/rc.d/init.d/rc_fsepsvoi_inst1
```

3. Register and enable automatic start and stop

As the OS superuser, execute the chkconfig command to register and enable the script.

Execute "chkconfig --add" to register the script, and execute "chkconfig --level" to set the run level and enable the script.

Example

```
# chkconfig --add rc_fsepsvoi_inst1
# chkconfig --level 35 rc_fsepsvoi_inst1 on
```

If using systemd

1. Create a unit file

Copy the unit file sample stored in the directory below, and revise it to match the target instance.

```
enterprisePostgresInstallDir/share/fsepsvoi.service.sample
```

Example

In the following example, the installation directory is "/opt/fsepserver64", and the instance name is "inst1".

```
# cp /opt/fsepserver64/share/fsepsvoi.service.sample /usr/lib/systemd/system/
fsepsvoi_inst1.service
```

Revise the underlined portions of the options below in the unit file.

Section	Option	Specified value	Description
Unit	Description	Enterprise Postgres <u>instanceName</u>	Specifies the feature overview. Specifies the name of the target instance. (*1)

Section	Option	Specified value	Description
Service	ExecStart	<code>"/bin/bash -c '<i>installDir</i>/bin/pgx_symstd start <i>installDir</i> <i>dataStorageDestinationDir</i>'</code>	Command to be executed when the service is started.
	ExecStop	<code>"/bin/bash -c '<i>installDir</i>/bin/pgx_symstd stop <i>installDir</i> <i>dataStorageDestinationDir</i>'</code>	Command to be executed when the service is stopped.
	ExecReload	<code>"/bin/bash -c '<i>installDir</i>/bin/pgx_symstd reload <i>installDir</i> <i>dataStorageDestinationDir</i>'</code>	Command to be executed when the service is reloaded
	User	User	OS user account of the instance administrator.
	Group	Group	Group to which the instance administrator user belongs.

*1: The instance name should be as follows:

If WebAdmin is used to create the instance: *instanceName*

If the initdb command is used to create the instance: *nameThatIdentifiesTheInstance*

The naming conventions for the instance name or for identifying the instance are as follows:

- Up to 16 bytes
- The first character must be an ASCII alphabetic character
- The other characters must be ASCII alphanumeric characters

2. Enable automatic start and stop

As the OS superuser, use the systemctl command to enable automatic start and stop.

Example

```
# systemctl enable fsepsvoi_inst1.service
```

4.5.3 Settings when Using the features compatible with Oracle databases

The compatibility feature for Oracle databases enables Enterprise Postgres to be used without any special settings by creating a database instance. Note that settings are required only when using the SUBSTR function.

See

Refer to "Notes on SUBSTR" in the Application Development Guide for details.

4.6 Integration with Message-Monitoring Software

To monitor messages output by Enterprise Postgres using software, configure the product to monitor SQLSTATE, instead of the message text - this is because the latter may change when Enterprise Postgres is upgraded.

Configure Enterprise Postgres to output messages in a format that can be read by the message-monitoring software by specifying "%e" in the log_line_prefix parameter of postgresql.conf to output the SQLSTATE value.

A setting example is shown below - it outputs the output time, executing host, application name, and user ID, in addition to the SQLSTATE value.

Example

```
log_line_prefix = '%e: %t [%p]: [%l-1] user = %u,db = %d,remote = %r app = %a '
```

See

Refer to "What To Log" in the PostgreSQL Documentation for information on how to configure the settings.

4.7 Deleting Instances

This section explains how to delete instances.

- [4.7.1 Using WebAdmin](#)
- [4.7.2 Using Server Commands](#)

Note

- Always use WebAdmin to delete instances that were created using it. Because WebAdmin management information cannot be deleted, WebAdmin will determine that the instance is abnormal.
- If you have set automatic start and stop of the instance, execute the following commands to disable the script and cancel registration.

If using `systemd`

```
chkconfig nameOfShellScriptForAutomaticStartAndStop off
chkconfig --del nameOfShellScriptForAutomaticStartAndStop
rm /etc/rc.d/init.d/nameOfShellScriptForAutomaticStartAndStop
```

Example

```
# chkconfig rc_fsepsvoi_inst1 off
# chkconfig --del rc_fsepsvoi_inst1
# rm /etc/rc.d/init.d/rc_fsepsvoi_inst1
```

If using `systemd`

```
systemctl disable nameOfUnitFileThatPerformsAutomaticStartAndStop
rm /usr/lib/systemd/system/nameOfUnitFileThatPerformsAutomaticStartAndStop
```

Example

```
# systemctl disable fsepsvoi_inst1.service
# rm /usr/lib/systemd/system/fsepsvoi_inst1.service
```

4.7.1 Using WebAdmin

This section explains how to delete instances using WebAdmin.

Use the following procedure to delete instances.

1. Stop the instance

In the [Monitor] window, click [Stop].

2. Back up files.

Before deleting the instance, back up any required files under the data storage destination, the backup data storage destination, and the transaction log storage destination.

3. Delete the instance

In the [Instance List] window, select the desired instance, and the click [Delete] - in the confirmation window, click [Delete].

Note

Deleting an instance deletes only the following lowest-level directories. If they are not required, delete them manually.

- Data storage destination
- Backup data storage destination
- Transaction log storage destination (if different from the data storage destination)

4.7.2 Using Server Commands

This section explains how to delete instances using server commands.

Use the following procedure to delete instances.

1. Stop the instance

Execute the stop mode of the `pg_ctl` command.

An example is shown below:

Example

```
$ pg_ctl stop -D /data/inst1
```

2. Back up files.

Before deleting the instance, back up any required files under the data storage destination, the backup data storage destination, and the transaction log storage destination.

3. Delete the instance

Use a standard UNIX tool (the `rm` command) to delete the following directories:

- Data storage destination
- Backup data storage destination
- Transaction log storage destination (if a directory different from the data storage directory was specified)

Chapter 5 Uninstallation

This chapter describes the procedure for uninstalling Enterprise Postgres.

5.1 Uninstallation in Interactive Mode

Uninstall according to the following procedure:

To reinstall Enterprise Postgres after it was uninstalled, and reuse an instance that was already created so that it can be managed from WebAdmin, back up the file shown below in which the WebAdmin instance management information had been defined before uninstalling Enterprise Postgres, and then restore the backed up file to its original location once Enterprise Postgres has been reinstalled.

```
installDir/gui/data/gui-instances
```

If an error occurs while the product is being uninstalled, refer to "[Appendix G Uninstall \(middleware\) Messages](#)" and take the required action.

1. Delete the operation information

If the Enterprise Postgres operation information has been registered in the operating system or another middleware product, for example, then it must be deleted. Cases in which deletion is required are as follows:

- If you have set automatic start and stop of the instance, execute the following commands to disable the script and cancel registration.

If using an rc script

```
chkconfig nameOfShellScriptForAutomaticStartAndStop off
chkconfig --del nameOfShellScriptForAutomaticStartAndStop
rm /etc/rc.d/init.d/nameOfShellScriptForAutomaticStartAndStop
```

Example

```
# chkconfig rc_fsepsvoi_inst1 off
# chkconfig --del rc_fsepsvoi_inst1
# rm /etc/rc.d/init.d/rc_fsepsvoi_inst1
```

If using systemd

```
systemctl disable nameOfUnitFileThatPerformsAutomaticStartAndStop

rm /usr/lib/systemd/system/nameOfUnitFileThatPerformsAutomaticStartAndStop
```

Example

```
# systemctl disable fsepsvoi_inst1.service
# rm /usr/lib/systemd/system/fsepsvoi_inst1.service
```

2. Stop applications and the client program

Before starting the uninstallation, stop the following:

- Applications that use the product

- Instance

Using WebAdmin

In the [Monitor] window, click [Stop].

Using server commands

Execute the pg_ctl command in stop mode.

```
$ /opt/fsepsserver64/bin/pg_ctl stop -D /database/inst1
```

- Web server feature of WebAdmin

Execute the WebAdminStop command to stop the Web server feature of WebAdmin.

Example

```
# cd /opt/fsepsserver64/gui/sbin  
# ./WebAdminStop
```

In the example above, /opt/fsepsserver64 is the installation directory.

3. Change to the superuser

Run the following command to switch to the superuser on the system.

```
$ su -  
Password:*****
```

4. Start the Uninstall (middleware)

Execute the following command:

```
# /opt/FJSVcir/cimanager.sh -c
```

5. Select the software

Type the number for the product to be uninstalled, and press Enter.

```
Loading Uninstaller...  
  
Currently installed products  
1. Enterprise Postgres Client(64bit) 9.4  
2. Enterprise Postgres Client(32bit) 9.4  
3. Enterprise Postgres Standard Edition(64bit) 9.4  
  
Type [number] to select the software you want to uninstall.  
[number,q]  
=>3
```

6. Start the uninstallation

To start the uninstallation, type "y" and press Enter.

To display the list of products again, type "b" and press Enter.

```
Enterprise Postgres Standard Edition(64bit)  
Description: Enterprise Postgres Standard Edition(64bit)  
Version: 9.4  
Manufacturer: Fujitsu Limited.  
Install directory: /opt/fsepsv64  
Date of install: 2015-6-2
```

```
Starting the uninstall of the software. Are you sure you want to continue?  
[y,b,q]y
```

7. Finish the uninstallation

Upon successful completion, the window below is displayed.

The installation directory may remain after uninstallation. If it is not required, delete it.

```
Uninstalling...  
  
Enterprise Postgres Standard Edition(64bit) is being uninstalled now.  
 100% #####  
  
The following products have been uninstalled successfully:  
  Enterprise Postgres Standard Edition(64bit)  
  
Uninstallation of "Enterprise Postgres Standard Edition (64bit) 9.4" has completed successfully.  
  
Exiting Uninstaller.
```

5.2 Uninstallation in Silent Mode

Uninstall according to the following procedure:

To reinstall Enterprise Postgres after it was uninstalled, and reuse an instance that was already created so that it can be managed from WebAdmin, back up the file shown below in which the WebAdmin instance management information had been defined before uninstalling Enterprise Postgres, and then restore the backed up file to its original location once Enterprise Postgres has been reinstalled.

```
instalDir/gui/data/gui-instances
```

1. Delete the operation information

If the Enterprise Postgres operation information has been registered in the operating system or another middleware product, for example, then it must be deleted. Cases in which deletion is required are as follows:

- If you have set automatic start and stop of the instance, execute the following commands to disable the script and cancel registration.

If using an rc script

```
chkconfig nameOfShellScriptForAutomaticStartAndStop off  
chkconfig --del nameOfShellScriptForAutomaticStartAndStop  
rm /etc/rc.d/init.d/nameOfShellScriptForAutomaticStartAndStop
```

Example

```
# chkconfig rc_fsepsvoi_inst1 off  
# chkconfig --del rc_fsepsvoi_inst1  
# rm /etc/rc.d/init.d/rc_fsepsvoi_inst1
```

If using systemd

```
systemctl disable nameOfUnitFileThatPerformsAutomaticStartAndStop  
  
rm /usr/lib/systemd/system/nameOfUnitFileThatPerformsAutomaticStartAndStop
```

Example

```
# systemctl disable fsepsvoi_inst1.service
# rm /usr/lib/systemd/system/fsepsvoi_inst1.service
```

2. Stop applications and the client program

Before starting the uninstallation, stop the following:

- Applications that use the product
- Instance

Using WebAdmin

In the [Monitor] window, click [Stop].

Using server commands

Execute the `pg_ctl` command with the stop mode option specified.

```
$ /opt/fsepserver64/bin/pg_ctl stop -D /database/inst1
```

- Web server feature of WebAdmin

Execute the `WebAdminStop` command to stop the Web server feature of WebAdmin.

Example

```
# cd /opt/fsepserver64/gui/sbin
# ./WebAdminStop
```

In the example above, `/opt/fsepserver64` is the installation directory.

3. Change to the superuser

Run the following command to switch to the superuser on the system.

```
$ su -
Password:*****
```

4. Run the uninstallation

Execute the command below.

The installation directory may remain after uninstallation. If it is not required, delete it.

Example

```
# /opt/fsepserver64/setup/suninst.sh
```

In the example above, `/opt/fsepserver64/setup` is the name of the installation directory in which the server product is installed.

5. Check the results

The uninstaller result is output to the log file.

Log file

`xyz` is the number part when the version is `x.y.z`.

64-bit products

```
Path name: /var/log/fsep_SERVER64_xyz_uninstall.log
```

32-bit products

```
Path name: /var/log/fsep_SERVER32_xyz_uninstall.log
```

Return values

The following return values are output:

Return values	Meaning
0	Uninstallation was successful.
13	Processing was interrupted.
15	The resources required for uninstallation do not exist.
19	A process is running.
60	An error occurred in Uninstall (middleware).
62	Uninstall (middleware) was started.
63	Uninstall (middleware) has not been installed, or there are no execution privileges.
99	A system error occurred.
100	The command argument is invalid.
106	The command was not executed with administrator privileges.

Appendix A Installation in Silent Mode

This appendix provides specifications for installation in silent mode.

A.1 Specification Format

The installation parameters CSV file, which is specified as the argument for the silent installer, has three columns per line in CSV format.

```
sectionName, parameterName, value
sectionName, parameterName, value
:
```

Enter the following settings in respective columns.

Item	Settings	Optional
<i>sectionName</i>	Specify the section name. There are two types of section names: "installinfo": Set the product information. "parameters": Set the parameter information for this product.	Mandatory
<i>parameterName</i>	Specify the parameter name. Each section has a valid parameter.	Mandatory
<i>value</i>	Specify the value.	Optional

Note

- Blank lines cannot be included.
- Section names and parameter names cannot be omitted.
- Undefined parameters cannot be set in lines where the section name is "installInfo". Also, note that the same parameter cannot be specified multiple times.
- Specify at least one line with the section name "parameters".
- Undefined parameters specified in lines within the "parameters" section will be ignored during execution. Note that when the same parameter is specified multiple times, the settings in the lowest line will be valid.
- The setting values for lines where the section name is "installInfo" may contain alphanumeric characters (at least one), and symbols, excluding double quotation marks (") and commas (,).
- The following characters can be used in the setting for rows with the section name "installInfo":
Alphanumeric characters and double quotation marks
- The following characters can be used in the setting for rows with the section name "parameters":
Alphanumeric characters, hyphens and forward slashes

Information

The template for the installation parameters CSV file is "mountpoint/sample/sample.csv".

A.2 List of Parameters

This section describes the parameters that can be set for each section.

installInfo section

The parameters that can be set in the installInfo section are shown below.

No.	Type	Parameter		Description
1	Software ID	Parameter name	Name	Mandatory. Specify the software identifier. For this software, specify the following value: "Enterprise Postgres"
		Value/Range	String	
		Default value	None	

Information

- In addition to "Name", the following parameters can be used in the "installInfo" section.
 - softwareName
 - OS
 - Version
 - Edition
- Note that specifying a parameter name other than "Name" and the parameters listed above will result in an error.
- The values set in these parameters do not affect silent installation.

Example

```
installInfo,Name,Enterprise Postgres
```

parameters section

The parameters that can be set in the parameters section are shown below.

No.	Type	Parameter		Description
1	Whether to install the server	Parameter name	ServerInstallExecute	Optional. Specify whether to run the installation of the server. Y: Install No: Do not install
		Value/Range	Y or N	
		Default value	Y	
2	Installation destination of the server	Parameter name	ServerInstallPath	Optional. Specify the installation destination of the software. The root directory(/) cannot be specified.
		Value/Range	Path name	
		Default value	/opt/fsepserver32, or /opt/fsepserver64	
3	Whether to install the client (32-bit)	Parameter name	Client32InstallExecute	Optional. Specify whether to run the installation of the client (32-bit). Y: Install N: Do not install
		Value/Range	Y or N	
		Default value	Y	
4	Installation destination of the client (32-bit)	Parameter name	Client32InstallPath	Optional.

No.	Type	Parameter		Description
		Value/Range	Path name	Specify the installation destination of the client (32-bit). The root directory(/) cannot be specified.
		Default value	/opt/fsepclient32	
5	Whether to install the client (64-bit)	Parameter name	Client64InstallExecute	Optional. Specify whether to run the installation of the client (64-bit). Y: Install N: Do not install This parameter is ignored on 32-bit operating systems.
		Value/Range	Y or N	
		Default value	Y	
6	Installation destination of the client (64-bit)	Parameter name	Client64InstallPath	Optional. Specify the installation destination of the client (64-bit). This parameter is ignored on 32-bit operating systems. The root directory(/) cannot be specified.
		Value/Range	Path name	
		Default value	/opt/fsepclient64	
7	Whether to install Mirroring Controller	Parameter name	MirroringControllerInstallExecute	Optional. Specify whether to run the installation of Mirroring Controller. Y: Install No: Do not install This will be ignored in all cases except EE.
		Value/Range	Y or N	
		Default value	N	
8	Whether to set up WebAdmin	Parameter name	WebSetupExecute	Optional. Specify whether to set up WebAdmin. Y: Install N: Do not install This will be ignored if the server is not installed.
		Value/Range	Y or N	
		Default value	Y	
9	Web server port number	Parameter name	WebPortNumber1	Optional. Specify the port number of the Web server. This will be ignored if the server is not installed.
		Value/Range	1024 to 32767	
		Default value	27515	
10	WebAdmin internal port number	Parameter name	WebPortNumber2	Optional. Specify the WebAdmin internal port number. This will be ignored if the server is not installed.
		Value/Range	1024 to 32767	
		Default value	27516	

Example

```
parameters,ServerInstallExecute,Y
parameters,ServerInstallPath,/opt/fsepserver64
parameters,Client32InstallExecute,Y
parameters,Client32InstallPath,/opt/fsepclient32
parameters,Client64InstallExecute,Y
parameters,Client64InstallPath,/opt/fsepclient64
```

```
parameters,MirroringControllerInstallExecute,N
parameters,WebSetupExecute,Y
parameters,WebPortNumber1,27515
parameters,WebPortNumber2,27516
```

A.3 Messages and Return Values

Messages are output when errors are detected during parametric analysis.

If an error is detected during installation of the product, a message is output to the log:

Log file

xyz is the number part when the version is x.y.z.

64-bit product

```
path name : /var/log/fsep_SERVER64_media_XYZ_install.log
```

32-bit product

```
Path name : /var/log/fsep_SERVER32_media_XYZ_install.log
```

Messages and return values

CSV file errors

The following messages are output if errors are detected while parsing CSV files.

Return value	Message	Explanation and actions
4	CSV file error:code = 1, Invalid CSV error.	There is an error in the specification format of the CSV file.
4	CSV file error:code = 2, installInfo/Name is required.	Either installInfo or the Name parameter has not been specified.
4	CSV file error:code = 3, Invalid installInfo key.	There is an error in the installInfo specification. Or the section name is invalid.
4	CSV file error:code = 4, Duplicated installInfo key.	The same parameter has been defined more than once in installInfo.
4	CSV file error:code = 5, Invalid character length.	No setting value is specified, or the specified string is too long.
4	CSV file error:code = 6, Invalid character format or encoding.	An invalid character has been specified in the installation parameters CSV file.
4	CSV file error:code = 8, Parameter is required.	There is no line in the "parameters" section.
20	The input file does not exist.	The input file does not exist.
21	The value of @1@ is incorrect, the value is @2@.	The value is incorrect. Specify the correct value. The parameter name is displayed in @1@. The specified parameter is displayed in @2@.
22	The value same at @1@ and @2@ is specified.	The same value is specified in different parameters. Specify different values. The parameter name is displayed in @1@ and @2@.
23	The @2@ of @1@ already exists.	The path already exists. Specify a different path. The parameter name is displayed in @1@.

Return value	Message	Explanation and actions
		The specified value is displayed in @2@.
26	Port number @1@ is already used in the service file(/etc/services).	The port number is already being used. Specify an unused port number. The port number is displayed in @1@
28	There is no product for installation.	No product was specified for installation. Specify "Y" for at least one of the following parameters: - ServerInstallExecute - Client32InstallExecute - Client64InstallExecute
29	USAGE : silent.sh inputfile	The argument specified in the command is incorrect. Specify the correct argument.

Product installer errors

The following return values are returned when errors occur while the product installer is running.

Return value	Explanation
0	Completed successfully.
11	A product that cannot coexist with Enterprise Postgres has been installed.
12	This OS is not supported.
13	Processing was interrupted.
14	The resources required for installation do not exist on the media.
15	The resources required for installation do not exist.
16	Unable to change the permission because the directory does not exist.
19	A process is running.
30	Failed to copy the installation material.
31	Upgrade installation not possible.
32	The product is already installed.
60	An error occurred in Uninstall (middleware).
61	Failed to install Uninstall (middleware).
62	Uninstall (middleware) was started.
68	Failed to set up WebAdmin.
99	A system error occurred.
106	The command was not executed with administrator privileges.

A.4 CSV File Format

The format of CSV files is based on RFC4180, with the following specifications.

Records

- Separate each record with a "CRLF" newline (operation is not guaranteed with only a "CR" or "LF" newline).
- Specify a newline at the end of a file.

- Separate each field within a record with a halfwidth comma ",".

Format	Record		
aaa,bbb,ccc	aaa	bbb	ccc

- If several commas are entered in succession, or if a comma precedes a newline, the data following the comma is regarded as empty.

Format	Record		
aaa,,ccc	aaa		ccc
aaa,bbb,	aaa	bbb	

- Headers cannot be specified.

Format	Record		
	field1	field2	field 3
aaa,bbb,ccc	aaa	bbb	ccc

Appendix B Enterprise Postgres Migration Procedures

The tasks shown in the following table are required to migrate from an older version/level:

Table B.1 Reference destination for migration tasks by product

Product before migration	Product after migration	Operation mode	Refer to:
Enterprise Postgres Standard Edition V9.2	Enterprise Postgres Standard Edition 9.4	Basic operations	B.1
		Failover operations using the standby feature	B.2

B.1 Migration Tasks for Basic Operations

If the Enterprise Postgres version that was used to create the instance is V9.2, execute "CREATE EXTENSION" in order to reference Information added by Enterprise Postgres.

Refer to "Information that can be Collected" in the Operation Guide for information on Information added by Enterprise Postgres.

Follow the procedure below to install any missing extensions:

1. Check if CREATE EXTENSION is required for the target database.

Use the psql command to connect to the target database (in the example below, "postgres"), and then execute the following SELECT statements:

```
postgres=# SELECT * FROM pgx_stat_sql;
ERROR: Relation "pgx_stat_sql" does not exist (10292)
postgres=# SELECT * FROM pgx_stat_lwlock;
ERROR: Relation "pgx_stat_lwlock" does not exist (10292)
postgres=# SELECT * FROM pgx_stat_latch;
ERROR: Relation "pgx_stat_latch" does not exist (10292)
postgres=# SELECT * FROM pgx_stat_walwriter;
ERROR: Relation "pgx_stat_walwriter" does not exist (10292)
```

CREATE EXTENSION is required if the view specified in the SELECT statement does not exist.

2. Execute the statements below to install the statistics views independently added by Enterprise Postgres and that were not displayed in step 1. If there are multiple databases, execute the statements for all of them.

If the connected database is not a registration target, these views cannot be browsed. If the database has been registered for template1, there is no need to consider this point for databases added thereafter.

The statistics are reset when the view is installed.

```
postgres=# CREATE EXTENSION pgx_stat_sql;
CREATE EXTENSION
postgres=# CREATE EXTENSION pgx_stat_lwlock;
CREATE EXTENSION
postgres=# CREATE EXTENSION pgx_stat_latch;
CREATE EXTENSION
postgres=# CREATE EXTENSION pgx_stat_walwriter;
CREATE EXTENSION
postgres=# \q
```

B.2 Migration Procedures when Performing Failover Operations using the Standby Feature

This section describes the migration procedure for migration from an older version/level for failover operations using the standby feature.

Perform the migration procedure as described in the following table:

Step	Task	
	Active node	Standby node
1	Install PRIMECLUSTER. (*1)	Install PRIMECLUSTER. (*1)
2	Stop the standby cluster application. (*2)	
3	Stop RMS. (*3)	
4	Start the GDS volume.	
5	Mount the file system.	
6	Modify the configuration of the standby cluster application.	
7	Delete the resource information for the Enterprise Postgres database cluster.	
8	Upgrade Enterprise Postgres.	Upgrade Enterprise Postgres.
9	Register the resource information for the Enterprise Postgres database cluster.	
10	Modify the configuration of the standby cluster application.	
11	Unmount the file system.	
12	Stop the GDS volume.	
13	Start RMS.	
14	Start the standby cluster application.	
15	Check the behavior.	

*1: If a supported version of PRIMECLUSTER is not been installed

*2: If the standby cluster application is running

*3: If RMS is running.

The details for each step are described below.

1. Install PRIMECLUSTER.

On all nodes on that comprise the cluster system, check the current version of PRIMECLUSTER. If the required version is not installed, then install it.

See

- Refer to "[2.2 Related Software](#)" for information on the PRIMECLUSTER versions.
- Refer to the PRIMECLUSTER Installation Guide for information on installing PRIMECLUSTER.

2. Stop the standby cluster application.

Check the standby cluster application status. If it is running, stop it.

3. Stop RMS.

Check the RMS status on all nodes that comprise the cluster system. If RMS is running, stop it.

4. Start the GDS volume.

Start the GDS volume on the active node.

5. Mount the file system.

Mount the file system where the data storage destination directory was stored on the active node.

6. Modify the configuration of the standby cluster application.

Delete the database cluster resources from the standby cluster application.

7. Delete the resource information for the Enterprise Postgres database cluster.fs

Use the `pgx_pclrsc` command to delete the database cluster resource information on the active node.

8. Upgrade Enterprise Postgres.

Refer to "[Chapter 3 Installation](#)", and then upgrade Enterprise Postgres on all nodes that comprise the cluster system.

9. Register the resource information for the Enterprise Postgres database cluster.

Use the `pgx_pclrsc` command to register the database cluster resource information that was deleted in step 7 on the active node.

10. Modify the configuration of the standby cluster application.

Register the database cluster resources in the standby cluster application.

11. Unmount the file system.

Unmount the file system where the data storage destination directory was stored on the active node.

12. Stop the GDS volume.

Stop the GDS volume on the active node.

13. Start RMS.

Start RMS on all nodes that comprise the cluster system.

14. Start the standby cluster application.

Start the standby cluster application.

15. Check the behavior.

Execute `switch` or `rebuild` to check if the migration was successful.

See

.....
Refer to the Cluster Operation Guide for information on failover operations.
.....

Appendix C Using WebAdmin in a Multi-version Installation Environment

To use WebAdmin with multiple Enterprise Postgres versions in a multi-version installation environment, ensure that the "[Requirements for supporting the use of WebAdmin in a multi-version installation environment](#)" are matched.

If the requirements are not matched, perform the steps described in "[How to support WebAdmin in a multi-version installation environment](#)", and then create the instance in the multi-version installation environment.

Requirements for supporting the use of WebAdmin in a multi-version installation environment

1. Enterprise Postgres is upgraded after the instance was created using WebAdmin, and
2. The Enterprise Postgres version installed as the multi-version installation is the one before the upgrade mentioned in item 1, and
3. WebAdmin is used in the Enterprise Postgres multi-version installation environment mentioned in item 2, and
4. The steps described in "[How to support WebAdmin in a multi-version installation environment](#)" are not performed for the instance mentioned in item 1.

How to support WebAdmin in a multi-version installation environment

Perform this procedure in the Enterprise Postgres environment (the environment in item 1 above) after upgrading.

1. Stop the existing instance.

If the WebAdmin instance created before the upgrade is running, then stop it.

2. Modify the settings information.

- Change the following parameters in the "postgresql.conf" parameter file:

- log_directory
- core_directory
- syslog_ident

How to modify the parameter

Delete the "fsep_@@@_XX_YY" part, and modify the name so that it is unique in the server.

Example)

Pre-upgrade version and level: Enterprise Postgres V9.2 Standard Edition 64-bit

User name: fsepuser

Instance name: inst1

Unique name: package1

[log_directory][core_directory]

Before: /var/tmp/fsep_0920_SE_64/fsep_inst1/log

After: /var/tmp/fsep_package1/fsep_inst1/log

[syslog_ident]

Before: fsep_0920_SE_64_fsep_inst1

After: fsep_package1_fsep_inst1

- Create the directories for resource deployment using the modified name.

If the directory specified in "log_directory" and "core_directory" does not exist, create it.

Additionally, the directory access privileges must meet the following requirements:

- The directory owner is the OS user account that will become the instance administrator.

- There are permissions to write to the directory.
- The directory is empty.

3. Start the instance

Start the instance stopped in step 1.

 Note

.....

If operations management middleware (for example, Systemwalker Centric Manager) is used to monitor instance ID information for the service name or server log, modify the operations management middleware settings together with these changes. If multiple methods were specified for the same table combination, the method specified last will be effective.

.....

Appendix D Recommended WebAdmin Environments

This appendix describes the recommended WebAdmin environment.

D.1 Recommended Browser Settings

- Use a display resolution to be 1024 x 768 or higher, and 256 colors or more.
- Select [View] >> [Text size] >> [Medium].
- Click [Tools] >> [Internet options] >> [General] >> [Fonts], and then:
 - Set [Webpage font] to [Times New Roman]
 - Set [Plain text font] to be [Courier New]

D.2 How to Set Up the Pop-up Blocker

If the Pop-up Blocker is enabled, use the procedure below to configure settings to allow pop-ups from the server where Enterprise Postgres is installed.

1. Click [Tools] >> [Internet options], and then select the [Privacy] tab.
If [Turn on Pop-up Blocker] is not selected, the Pop-up Blocker feature will not operate, and therefore steps below are not required.
2. Click [Settings].
3. In the [Pop-up Blocker Settings] window, enter in the [Address of website to allow] the URL of the server where Enterprise Postgres is installed, and then click [Add].
4. Click [Close].
5. In the [Internet Options] window, click [OK].

Appendix E Setting Up and Removing WebAdmin

This appendix describes how to set up and remove WebAdmin.

E.1 Setting Up WebAdmin

This section explains how to set up WebAdmin.

E.1.1 Setting Up WebAdmin

Follow the procedure below to set up WebAdmin.

1. Change to the superuser

Acquire superuser privileges on the system.

Example

```
$ su -
Password:*****
```

2. Set up WebAdmin

Set up WebAdmin.

Example

If Enterprise Postgres is installed in "/opt/fsepserver64":

```
# cd /opt/fsepserver64/gui/sbin
# ./WebAdminSetup
```

3. Specify the port number

Specify the following port numbers to be used in WebAdmin.

Refer to the "/etc/services" file and only change to a different port number if there is overlap with a port number from another service.

Make a note of the port number for the Web server, because it will be required for activating the WebAdmin window.

Item	Value (recommended value)
Web server port number enter port number of Web Server (default: 27515):	27515
WebAdmin internal port number enter Internal port number for WebAdmin (default: 27516):	27516
WebAdmin automatic start Start WebAdmin automatically when system starting ? [y,n] (default: y)	y

Web server port number

Specify a numeric value from 1024 to 32767 for the port number to be used for communication between the Web browser and the Web server.

The Web server port number will be registered as a port number with the following service name in the "/etc/services" file.

64-bit product:

fsep_94_64_WebAdmin_Port1

32-bit product:

fsep_94_32_WebAdmin_Port1

WebAdmin internal port number

Specify a numeric value from 1024 to 32767 for the port number to be used for communication between the Web server and the WebAdmin runtime environment.

The WebAdmin internal port number will be registered as a port number with the following service name in the /etc/services file:

64-bit product:

```
fsep_94_64_WebAdmin_Port2
```

32-bit product:

```
fsep_94_32_WebAdmin_Port2
```

WebAdmin automatic start

Select whether or not to start WebAdmin when the machine is started.

- Unused port numbers

Irrespective of the information specified in the "/etc/services" file, unused port numbers in the OS and other products can sometimes be automatically numbered and then used, or port numbers specified in environment files within products may also be used. Check the port numbers used by the OS and other products, and ensure that these are not duplicated.

- Access restrictions

Prevent unauthorized access and maintain security by using a firewall product, or the packet filtering feature of a router device, to restrict access to the server IP address and the various specified port numbers.

- Port access permissions

If a port is blocked (access permissions have not been granted) by a firewall, enable use of the port by granting access. Refer to the vendor document for information on how to grant port access permissions.

Consider the security risks carefully when opening ports.

E.1.2 Activating the Web Server Feature of WebAdmin

Follow the procedure below to activate the Web server feature of WebAdmin.

1. Change to the superuser

Acquire superuser privileges on the system.

Example

```
$ su -  
Password:*****
```

2. Activate the Web server feature of WebAdmin

Execute the WebAdminStart command to activate the Web server feature of WebAdmin.

Example

If Enterprise Postgres is installed in "/opt/fsepserver64":

```
# cd /opt/fsepserver64/gui/sbin  
# ./WebAdminStart
```

E.1.3 Stopping the Web Server Feature of WebAdmin

Follow the procedure below to stop the Web server feature of WebAdmin.

1. Change to the superuser

Acquire superuser privileges on the system.

Example

```
$ su -  
Password:*****
```

2. Stop the Web server feature of WebAdmin

Execute the WebAdminStop command to stop the Web server feature of WebAdmin.

Example

If Enterprise Postgres is installed in "/opt/fsepserver64":

```
# cd /opt/fsepserver64/gui/sbin  
# ./WebAdminStop
```

E.2 Removing WebAdmin

This section explains how to remove WebAdmin.

This removal procedure stops WebAdmin and ensures that it no longer starts automatically when the machine is restarted.

1. Change to the superuser

Acquire superuser privileges on the system.

Example

```
$ su -  
Password:*****
```

2. Remove WebAdmin setup

Execute the WebAdminSetup command to remove WebAdmin setup.

Example

If Enterprise Postgres is installed in "/opt/fsepserver64":

```
# cd /opt/fsepserver64/gui/sbin  
# ./WebAdminSetup -d
```

Appendix F Configuring Parameters

WebAdmin operates and manages databases according to the contents of the following configuration files:

- [postgresql.conf](#)

Contains various items of information that define the operating environment of Enterprise Postgres.

- [pg_hba.conf](#)

Contains various items of information related to client authentication.

These configuration files are deployed to a data storage destination. Data is written to them when the instance is created by WebAdmin and when settings are changed, and data is read from them when the instance is started and when information from the [Setting] menu is displayed.

Direct editing of each configuration file is possible with a text editor.

See

Refer to "Server Configuration" and "Client Authentication" in "Server Administration" in the PostgreSQL Documentation for information on the parameters.

postgresql.conf

Parameters that can be changed in WebAdmin

The postgresql.conf parameters that can be changed in WebAdmin are shown below:

Tab	WebAdmin item	Parameter
Character Code	Character Set	client_encoding
	Message Locale	lc_messages
Communication	Port Number	port
	Max Connection	max_connections
SQL Options	Interpretation of Expression = NULL	transform_null_equals
	Date Output Format	DateStyle (*1)
	Interval Oputput Format	IntervalStyle
	The number of digits for floating values	extra_float_digits
	Transaction Isolation Levels	default_transaction_isolation
	Currency Format	lc_monetary
	Date and Time Format	lc_time
Memory	Sort Memory(Unit:KB)	work_mem
	Share Buffer(Unit:KB)	shared_buffers

*1: If you specify "Postgres" as the output format, dates will be output in the "12-17-1997" format, not the "Wed Dec 17 1997" format used in the PostgreSQL Documentation.

Parameters set by WebAdmin

Parameters set by WebAdmin during instance startup are shown below (they will be ignored even if specified in postgresql.conf):

Parameter	Value
listen_addresses	*

Parameter	Value
log_destination	'stderr,syslog'
logging_collector	on
log_line_prefix	'%e: %t [%p]: [%l-1] user = %u,db = %d,remote = %r app = %a '
log_directory	'/var/tmp/fsep_version/instanceAdmin_instanceName/log'
log_filename (*1) (*2)	'logfile-%a.log'
log_file_mode	0600
log_truncate_on_rotation	on
log_rotation_age	1d

*1: The server logs are split into files based on the day of the week, and are rotated after each week.

*2) If the date changes while the instance is stopped, old logs are not deleted and continue to exist. Manually delete old logs that are no longer required to release disk space.

Parameters automatically set by WebAdmin according to the amount of memory

The postgresql.conf parameters automatically set according to the amount of installed memory, during the creation of instances by WebAdmin, are shown below:

Parameter	Value
shared_buffers	30% of the machine's installed memory
work_mem	30% of the machine's installed memory / max_connections / 2
effective_cache_size	75% of the machine's installed memory
maintenance_work_mem	10% of the machine's installed memory / (1 + autovacuum_max_workers)

When determining the values to be configured in the above parameters, you must take into account any anticipated increases in access volume or effects on performance during business operations, such as the number of applications and commands that will access the instance, and the content of processes. Also, note that in addition to Enterprise Postgres, other software may be running on the actual database server. You will need to determine the degree of priority for the database and other software, as well as the memory allocation size.

WebAdmin automatically configures complex parameter settings such as those mentioned above, based on the size of the internal memory of the machine. This enables maximum leverage of the machine memory to facilitate resistance against fluctuations during business operations.

Accordingly, the effects of the above-mentioned factors must be estimated and taken into account when determining and configuring parameter values, so that memory resources can be effectively allocated among other software or instances, and so that adverse effects can be mutually avoided. Refer to "Memory" in "Resource Consumption", and "Planner Cost Constants" in "Query Planning", under "Server Administration" in the PostgreSQL Documentation for information on parameter values and required considerations.

Parameter values can be modified using the WebAdmin [Setting] menu, or edited directly using a text editor.

If adding an instance, determine the parameter values, including for existing instances, and make changes accordingly.

Kernel parameters need to be tuned according to the parameters being changed. Refer to "[Appendix L Configuring Kernel Parameters](#)", and "Managing Kernel Resources" in "Server Administration" in the PostgreSQL Documentation for information on tuning kernel parameters.

Note

- Do not directly edit the following postgresql.conf parameters with a text editor, otherwise WebAdmin may not work properly if you make a mistake):
 - port
 - archive_mode
 - archive_command
 - wal_level
 - log_line_prefix
 - log_destination
 - logging_collector
 - log_directory
 - log_file_mode
 - log_filename
 - log_truncate_on_rotation
 - log_rotation_age
 - backup_destination
 - You must take care with the following parameter:
 - superuser_reserved_connections

Set it to a number that includes the 3 connections required in WebAdmin (the default is 3).
-

pg_hba.conf

Refer to "Client Authentication" in "Server Administration" in the PostgreSQL Documentation for information on content that can be configured in pg_hba.conf.

Note

- Configure the instance administrator permissions in the "local" connection format settings. WebAdmin may not work properly if permissions are not configured.
 - If you specify an item or value that cannot be set by WebAdmin when editing the pg_hba.conf file with a text editor, it will not be possible to reference that line from WebAdmin.
-

Appendix G Uninstall (middleware) Messages

G.1 Messages output by FJSVcir

FSP_FJSVCIR_CIRINST: ERROR: 101: CIRINST101: Administrator privilege is required.

Description

The user does not have administrator privileges.

Action method

Login with administrator privileges and run the command again.

FSP_FJSVCIR_CIRINST: ERROR: 102: CIRINST102: Failed to create %s

Parameters

%s: Directory name

Description

Failed to create a directory during the installation.

Action method

Creating the directory might have failed for some reason. Run the installer again, or run cirinst command again. If the problem persists, check the system log.

FSP_FJSVCIR_CIRINST: ERROR: 103: CIRINST103: It is required at least %dMB

Parameters

%d: Disk spaces

Description

Insufficient disk space.

Action method

Confirm that the system has sufficient disk spaces.

[Windows] FSP_FJSVCIR_CIRINST: ERROR: 104: CIRINST104: Failed to copy CIR files.

[Linux] FSP_FJSVCIR_CIRINST: ERROR: 104: CIRINST104: Failed to copy CIR installer files.

Description

Failed to copy files required for the installation.

Action method

Copying the files failed for some reason. Run the installer again, or run cirinst command again. If the problem persists, check the system log.

FSP_FJSVCIR_CIRINST: ERROR: 105: CIRINST105: Failed to copy JRE.

Description

Failed to copy JRE required for installation.

Action method

Copying the files failed for some reason. Run the installer again, or run cirinst command again. If the problem persists, check the system log.

FSP_FJSVCIR_CIRINST: ERROR: 106: CIRINST106: Failed to copy CIR**Description**

Failed to copy files during the installation.

Action method

Copying the files failed for some reason. Run the installer again, or run cirinst command again. If the problem persists, check the system log.

FSP_FJSVCIR_CIRINST: ERROR: 107: CIRINST107: invalid option.**Description**

An invalid option was specified.

Action method

Specify a valid option. [-c]: CUI

FSP_FJSVCIR_CIRINST: ERROR: 108: CIRINST108: JRE which should be deployed is not bundled.**Description**

An appropriate JRE for this system is not bundled.

Action method

Confirm that the product supports the platform.

FSP_FJSVCIR_CIRINST: ERROR: 109: CIRINST109: Unsupported OS.**Description**

Unsupported operating system.

Action method

Confirm that the product supports the operating system.

FSP_FJSVCIR_CIRINST: ERROR: 185: CIRINST185: lsb_release was not found. Please install the package below.**- redhat-lsb****Description**

lsb_release command was not found.

Action method

Add redhat-lsb package and then execute install again.

FSP_FJSVCIR_CIRINST: ERROR: 186: CIRINST186: lsb_release was not found.**Description**

lsb_release command was not found.

Action method

Add the relevant package and then execute install again.

FSP_FJSVCIR_CIRINST: ERROR: 201: CIRINST201: Administrator privilege is required.**Description**

The user does not have administrator privileges.

Action method

Login with administrator privileges and run the command again.

FSP_FJSVCIR_CIRINST: ERROR: 203: CIRINST203: Failed to delete files.

Description

Failed to delete FJSVcir files.

Action method

Deleting the files failed for some reason. Run cirremove command again. If the problem persists, check the system log.

FSP_FJSVCIR_CIRINST: ERROR: 205: CIRINST205: invalid option.

Description

Invalid option is specified.

Action method

No option is supported. Retry without any options.

Specified installation parameters file was not found.

Description

Specified installation parameters file was not found. (silent mode)

Action method

Specify the installation parameters file.

It failed to install. See log for details

Description

An error occurred during install. (silent mode)

Action method

Collect the files stored in the following directories.

[UNIX]

/var/opt/FJSVcir/cir/logs/cirlog0.log.0

[Windows]

%ProgramData%\Fujitsu\FujitsuF4CR\cir\logs\cirlog0.log.0

Parameters are invalid. Please specify valid parameters.

Description

Invalid option is specified. (silent mode)

Action method

Specify a valid option.

Internal data is broken.

Description

Internal data used by this product is corrupt.

Action method

Collect the files stored in the following directories and contact Fujitsu technical support:

[UNIX]

/var/opt/FJSVCIR/cir/

/etc/opt/FJSVCIR/cir/CIR.properties

[Windows]

%ProgramData%\Fujitsu\FujitsuF4CR\cir\

G.2 Messages output by Uninstall (middleware)

It has already been running in another process.

Description

An attempt was made to start Uninstall (middleware) more than once. Alternatively, an attempt was made to start Uninstall (middleware) while the installer was starting.

Action method

End any Uninstall (middleware) that have already started. Alternatively, start Uninstall (middleware) after the installer has ended.

Specified option is invalid.

Description

An invalid option was specified.

Action method

Specify valid options and run the command again.

Please enter a valid option.

Description

An invalid character was entered. Valid characters are y, n, or item numbers.

Action method

Enter a valid character.

Failed to uninstall of the following software packages:

Description

Failed to uninstall the software listed in this message.

Action method

Confirm the information shown after this message and take the appropriate action.

Unable to uninstall the software as it is referred from more than one software.

Description

Failed to uninstall the software because it is used by other software.

Action method

No specific action is required.

Unable to uninstall the software as the software is mandatory.

Description

Failed to uninstall the software because it is required by another program.

Action method

No specific action is required.

Internal data is broken.

Description

Internal data used by this product is corrupt.

Action method

Collect the files stored in the following directories and contact Fujitsu technical support:

[UNIX]

/var/opt/FJSVCIR/cir/

/etc/opt/FJSVCIR/cir/CIR.properties

[Windows]

%ProgramData%\Fujitsu\FujitsuF4CR\cir\

Unable to uninstall the software you were about to uninstall as the existence of the software is a precondition for the operation of another software.

Description

Failed to uninstall the software because it is required by another program.

Action method

No specific action is required.

The program terminated abnormally.

Description

The program has terminated abnormally.

Action method

Collect the files stored in the following directories and contact Fujitsu technical support:

[UNIX]

/var/opt/FJSVCIR/cir/

/etc/opt/FJSVCIR/cir/CIR.properties

[Windows]

%ProgramData%\Fujitsu\FujitsuF4CR\cir\

An unexpected error has occurred during uninstall.

Description

An error occurred during uninstall.

Action method

Collect the files stored in the following directories and contact Fujitsu technical support:

[UNIX]

/var/opt/FJSVCIR/cir/

/etc/opt/FJSVCIR/cir/CIR.properties

[Windows]

%ProgramData%\Fujitsu\FujitsuF4CR\cir\

It failed to uninstall. See log for details.

Description

An error occurred during uninstall. (silent mode)

Action method

Collect the files stored in the following directories.

[UNIX]

/var/opt/FJSVcir/cir/logs/cirlog0.log.0

[Windows]

%ProgramData%\Fujitsu\FujitsuF4CR\cir\logs\cirlog0.log.0

Failed to initialize the temp directory.

Description

Can not start Uninstall (middleware) because failed to initialize the temp directory.

Action method

Run Uninstall (middleware) again. If the problem persists, check whether other processes have accessed the files in the following directories.

[UNIX]

/var/opt/FJSVcir/cir/temp/meta_db

[Windows]

%ProgramData%\Fujitsu\FujitsuF4CR\cir\temp\meta_db

[Notice]Need to restart for uninstall completion.

Description

Uninstallation was completed. (silent mode)

Action method

Restart the system.

Appendix H Uninstall (middleware)

H.1 Features that are Installed

[Windows]

Feature	Package name	Component name	Remarks	Selectively installed?
Common tool	FJSVcir	CIRuntime Application	Controls the installation and uninstallation of Fujitsu middleware products. Manages the installation information of Fujitsu middleware products and includes a management function for viewing installation information and launching the uninstaller of each product. ("Uninstall (middleware)")	No

[Linux]

Feature	Package name	Component name	Remarks	Selectively installed?
Common tool	FJSVcir	CIRuntime Application	Controls the installation and uninstallation of Fujitsu middleware products. Manages the installation information of Fujitsu middleware products and includes a management function for viewing installation information and launching the uninstaller of each product. ("Uninstall (middleware)")	No

H.2 Notes

H.2.1 Notes on the Uninstall (middleware) Tool

"Uninstall (middleware)" is a tool used by Fujitsu middleware products. It performs information management for middleware products, and also, launching the uninstaller for removing these products from the installed systems.

Note

- To uninstall Enterprise Postgres, uninstall from "Uninstall (middleware)".

This tool manages information about other Fujitsu middleware products even if Enterprise Postgres. For this reason, do not uninstall it unless absolutely necessary. If you have accidentally uninstalled this tool, re-install it as described below.

[Windows]

1. Log on to the machine to be installed using a user name belonging to the Administrators group, or switch to an account with administrator privileges.
2. Insert the server program DVD in the drive device.
3. Execute the installation command.

```
z:\CIR\Windows\cirinst.exe
```

In the example above, z is the drive on which the DVD is mounted.

[Linux]

1. Log in as a superuser to the installation target machine, or switch to a user with administrative privileges.
2. Insert the product media in the drive.
3. Execute the installation command.

```
# /media/dvd/CIR/Linux/cirinst.sh
```

In the example above, /media/dvd is the DVD mount point.

- If you uninstall this tool as described below.

1. Check that there are no Fujitsu middleware products installed in the system.
You can check this by using "Uninstall (middleware)", which is launched by the command below.

[Windows]

Select [All Programs] > [Fujitsu] > [Uninstall (middleware)]

[Linux]

```
/opt/FJSVcir/cir/bin/cimanager.sh -c
```

-c : CUI

2. If no Fujitsu middleware products have been installed, then issue the command below.

[Windows]

```
%SystemDrive%\FujitsuF4CR\bin\cirremove.exe
```

[Linux]

```
# /opt/FJSVcir/bin/cirremove.sh
```

3. At the uninstallation confirmation prompt, enter "y".

```
This software is a common tool of Fujitsu products.Are you sure you want to remove it?[y/n]:
```

Uninstallation will start.

Appendix I Estimating Database Disk Space Requirements

This appendix describes how to estimate database disk space requirements.

I.1 Estimating Table Size Requirements

The following tables provide the formulas for estimating table size requirements.

Table I.1 Estimation formula when the record length is 2032 bytes or less

Item	Estimation formula (bytes)
(1) Record length	<p>$27(*1) + \text{NULL map} + \text{OID} + \text{column data}$</p> <p>NULL map: Number of columns / 8 (*2) OID: 4 for a table "WITH OID". The default is 0. Column data: Sum of column lengths</p> <p>*1: Record head section *2: Round the result up to the next integer.</p> <ul style="list-style-type: none"> - Because the column data is placed in boundaries of 8 bytes, you need to make an adjustment so that the sum of the record head section, NULL map and OID is a multiple of 8. For example, if the calculated length is $27 + 1 / 8$ (rounded up) + 0 = 28 bytes, add 4 to make the length 32 bytes. - Because the data of each column is placed in boundaries of the defined data type, take the boundary of each data type into account for the length of the column data. For example, the length of the column data in the table below will not be the sum of the data types, which is 37 bytes, but will instead be 64 bytes following boundary adjustment. Definition: create table tb1(c1 char(1), c2 long, c3 int, c4 box) Estimation: CHAR type 1 byte + boundary adjustment of 7 bytes for LONG type 8 bytes + LONG type 8 bytes + INT type 4 bytes + boundary adjustment of 12 bytes for BOX type 32 bytes + BOX type 32 bytes = 64 bytes - Because each record is placed in boundaries of 8 bytes, you need to make an adjustment so that the length of the column data is a multiple of 8. - If the calculated record length exceeds 2,032 bytes, the variable length data in the record might be compressed automatically. If so, use the estimation formulas in "Table I.2 Estimation formula when the record length exceeds 2032 bytes" to estimate the table size.
(2) Number of records per page	<p>$8168 (*1) / ((1) \text{ record length} + 4 (*2))$</p> <p>*1: Page length (8192) - page head (24) *2: Pointer length (4)</p> <ul style="list-style-type: none"> - The result will be rounded down to the next integer.
(3) Number of pages required for storing records	<p>Total number of records / (2) number of records per page</p> <ul style="list-style-type: none"> - The result will be rounded up to the next integer.
(4) Amount of space	<p>(3) Number of pages required for storing records x page length x safety factor (*1)</p> <p>*1: Specify 2.0 or higher.</p> <ul style="list-style-type: none"> - This is the safety factor assumed if vacuuming is performed for garbage collection in tables and indexes.

Table I.2 Estimation formula when the record length exceeds 2032 bytes

Item	Estimation formula (bytes)
(4) Amount of space	Total number of records x (1) record length x safety factor (*1) *1: Specify 2.0 or higher. - This is the safety factor assumed if vacuuming is performed for garbage collection in tables and indexes.

I.2 Estimating Index Size Requirements

This section provides the formulas for estimating index size requirements.

Enterprise Postgres provides five index types: B-tree, Hash, GiST, GIN, and SP-GiST (the same as PostgreSQL). If you do not specify the index type in the CREATE INDEX statement, a B-tree index is generated.

The following describes how to estimate a B-tree index.

A B-tree index is saved as a fixed-size page of 8 KB. The page types are meta, root, leaf, internal, deleted, and empty. Since leaf pages usually account for the highest proportion of space required, you need to calculate the requirements for these only.

Table I.3 Estimation formula when the key data length is 512 bytes or less

Item	Estimation formula (bytes)
(1) Entry length	8 (*1) + key data length (*2) *1: Entry head *2: The key data length depends on its data type (refer to "I.3 Sizes of Data Types" for details). Because each entry is placed in boundaries of 8 bytes, you need to make an adjustment so that the length of the key data is a multiple of 8. For example, if the calculated length is 28 bytes, add 4 to make the length 32 bytes. - If the key data length exceeds 512 bytes, key data may be automatically compressed. In this case, use the estimation formula given in "Table I.4 Estimation formula when the key data length exceeds 512 bytes" to estimate the key data length.
(2) Page size requirement	8192 (*1) *1: Page length (8192) - page header (24) - special data (16) = 8152
(3) Number of entries per page	(2) Page size requirement / ((1) entry length + 4 (*1)) *1: Pointer length - Result of (3) number of entries per page will be rounded down to the nearest integer.
(4) Number of pages required for storing indexes	Total number of records / (3) number of entries per page - Result of (4) number of pages required for storing indexes will be rounded up to the nearest integer.
(5) Space requirement	(4) Number of pages required for storing indexes x 8192 (*1) / usage rate (*2) *1: Page length *2: Specify 0.7 or lower.

Table I.4 Estimation formula when the key data length exceeds 512 bytes

Item	Estimation formula (bytes)
(5) Space requirement	Total number of records x key data length x compression ratio (*1) / usage rate (*2) *1: The compression ratio depends on the data value, so specify 1. *2: Specify 0.7 or lower as the usage rate.

I.3 Sizes of Data Types

This section lists the sizes of the data types.

I.3.1 Sizes of Fixed-Length Data Types

The following table lists the sizes of fixed-length data types.

Data type	Size (bytes)
SMALLINT (INT2)	2
INTEGER (INT4)	4
BIGINT (INT8)	8
REAL	4
DOUBLE PRECISION	8
SERIAL (SERIAL4)	4
BIGSERIAL (SERIAL8)	8
MONEY	8
FLOAT	8
FLOAT (1-24)	4
FLOAT (25-53)	8
TIMESTAMP WITHOUT TIME ZONE	8
TIMESTAMP WITH TIME ZONE	8
DATE	4
TIME WITHOUT TIME ZONE	8
TIME WITH TIME ZONE	12
INTERVAL	12
BOOLEAN	1
CIDR	IPv4: 7 IPv6: 19
INET	IPv4: 7 IPv6: 19
MACADDR	6
POINT	16
LINE	32
LSEG	32
BOX	32
CIRCLE	24

I.3.2 Sizes of Variable-Length Data Types

The following table lists the sizes of variable-length data types.

Data type	Size (bytes)	Remarks
path	Length of size portion + 12 + 16 x number of vertices	1) When carrying out division, round to the next integer.

Data type	Size (bytes)	Remarks
polygon	Length of size portion + 36 + 16 x number of vertices	2) If the real data length is less than 127, then the length of the size portion is 1 byte, otherwise it is 4 bytes. 3) The number of bytes per character depends on the character set (refer to " I.3.4 Number of Bytes per Character " for details).
decimal	Length of size portion + 2 + (integer precision / 4 + decimal precision / 4) x 2	
numeric		
bytea	Length of size portion + real data length	
character varying(n), varchar(n)	Length of size portion + number of characters x number of bytes per character	
character(n), char(n)	Length of size portion + n x number of bytes per character	
text	Length of size portion + number of characters x number of bytes per character	

I.3.3 Sizes of Array Data Types

The following table lists the sizes of array data types.

Data type	Size (bytes)	Remarks
Array	Length of size portion + 12 + 8 x number of dimensions + data size of each item	If the real data length is less than 127, then the length of the size portion is 1 byte, otherwise it is 4 bytes. - Example of estimation when array data is "ARRAY[[1,2,3],[1,2,3]]" Number of dimensions: 2 INTEGER data size: 4 Total size = 1+12+8x2+6x4 = 53

I.3.4 Number of Bytes per Character

The following table lists the number of bytes per character.

The given values relate to the common character sets EUC-JP and UTF8.

Character type	Character set	Number of bytes per character
ASCII	EUC_JP	1
Halfwidth katakana	EUC_JP	2
JIS X 0208 kanji characters	EUC_JP	2
JIS X 0212 kanji characters	EUC_JP	3
ASCII	UTF8	1
Halfwidth katakana	UTF8	3
JIS X 0208 kanji characters	UTF8	3
JIS X 0212 kanji characters	UTF8	3

I.4 Estimating Transaction Log Space Requirements

This section provides the formula for estimating transaction log space requirements.

```
Transaction log space requirements = ( checkpoint_segments x 3 + 1 ) x 16 MB
```

However, if the update volume is extremely high (for example, due to a large data load and batch processing), disk writing at a checkpoint may not be able to keep up with the load, and a higher number of transaction logs than indicated here may temporarily be accumulated.

I.5 Estimating Archive Log Space Requirements

This section explains how to estimate archive log space requirements.

The archive log is an archive of the transaction logs from the time of a previous backup to the present, so it fluctuates depending on the backup period and the content of update transactions.

The longer the backup period and the more update transactions, the greater the space required for the archive log.

Therefore, measure the actual archive log space by using a test environment to simulate backup scheduling and database update in a real operating environment.

I.6 Estimating Backup Disk Space Requirements

This section provides the formula for estimating backup disk space requirements.

```
Backup disk space requirements = size of the database cluster + transaction log space requirements  
+ archive log space requirements
```

Appendix J Estimating Memory Requirements

This appendix explains how to estimate the memory.

J.1 Enterprise Postgres Memory Requirements

This section describes the formulas for estimating Enterprise Postgres memory requirements.

Use the following formula to obtain a rough estimate of memory required for Enterprise Postgres:

$$\text{enterprisePostgresRequiredMemory} = \text{sharedMemoryAmount} + \text{LocalMemoryAmount}$$

Shared memory amount

Refer to "Shared Memory and Semaphores" under "Server Administration" in the PostgreSQL Documentation for information on shared memory.

However, note that if instances have been created using WebAdmin, the parameters below will be configured automatically when the instances are created. Take this into account when calculating the shared memory size.

Parameter name	Set value
shared_buffers	30 percent of the internal memory of the machine.
max_connections	100
max_prepared_transactions	100

Local memory amount

$$\begin{aligned} \text{LocalMemoryAmount} = & \text{processStackArea} \\ & + \text{memoryUsedInDbSessionsThatUseTempTables} \\ & + \text{memoryUsedInDbSessionsThatPerformSortAndHashTableOperations} \\ & + \text{memoryUsedInMaintenanceOperations} \\ & + \text{baseMemoryUsedInEachProcess} \\ & + \text{memoryUsedPreparingForDataAccess} \end{aligned}$$

Process stack area

$$\begin{aligned} \text{processStackArea} \\ = & \text{max_stack_depth} \times (\text{max_connections} + \text{autovacuum_max_workers} + 9) \end{aligned}$$

This formula evaluates to the maximum value.

Actually it is used according to the growth of the stack.

In the formula above, 9 is the number of processes that perform roles specific to servers.

Memory used in database sessions that use temporary tables

$$\begin{aligned} \text{memoryUsedInDbSessionsThatUseTempTables} \\ = & \text{temp_buffers} \times \text{max_connections} \end{aligned}$$

This formula evaluates to the maximum value.

Memory is gradually used as temporary buffers are used, and is released when the session ends.

Memory used in database sessions that perform sort and hash table operations

$$\begin{aligned} \text{memoryUsedInDbSessionsThatPerformSortAndHashTableOperations} \\ = & \text{work_mem} \times \text{max_connections} \end{aligned}$$

This formula evaluates to the maximum value.

Memory is gradually used as operations such as sort are performed, and is released when the query ends.

Memory used in maintenance operations

$$\begin{aligned} & \text{memoryUsedInMaintenanceOperations} \\ & = \text{maintenance_work_mem} \times (\text{numOfSessionsPerformingMaintenance} + \text{autovacuum_max_workers}) \end{aligned}$$

Note that 'maintenance operations' are operations such as VACUUM, CREATE INDEX, and ALTER TABLE ADD FOREIGN KEY.

Base memory used in each process

$$\begin{aligned} & \text{baseMemoryUsedInEachProcess} \\ & = 3\text{MB} \times (\text{max_connections} + \text{autovacuum_max_workers} + 9) \end{aligned}$$

This formula evaluates to the memory used when server processes are running.

In the formula above, 9 is the number of processes that perform roles specific to servers.

Memory used preparing for data access

$$\begin{aligned} & \text{memoryUsedPreparingForDataAccess} \\ & = \text{variationAmount} \times (\text{max_connections} + \text{autovacuum_max_workers} + 4) \end{aligned}$$

where $\text{variationAmount} = \text{shared_buffers} / 8\text{KB} \times 4 \text{ bytes}$

(note that 8KB is the page length, and 4 bytes is the size of page management data)

This formula evaluates to the memory required to access the database cache in the shared memory.

In the formula above, among the processes that perform roles specific to servers, 4 is the number of processes that access the database.

J.2 Database Multiplexing Memory Requirements

This section describes the formula for estimating database multiplexing memory requirements.

Use the following formula to obtain a rough estimate of memory required for database multiplexing:

$$\begin{aligned} & \text{Memory usage of the database multiplexing feature} \\ & = \text{Peak memory usage of the Mirroring Controller processes} \\ & \quad + \text{Peak memory usage of the Mirroring Controller commands} \\ & \text{Peak memory usage of the Mirroring Controller processes} = 150 \text{ MB} \\ & \text{Peak memory usage of the Mirroring Controller commands} = 50 \text{ MB} \times \text{Number of commands executed} \\ & \text{simultaneously} \end{aligned}$$

J.3 PL/extJava Memory Requirements

This section describes the formula for estimating PL/extJava memory requirements.

Use the following formula to obtain a rough estimate of memory required for PL/extJava:

$$\text{memoryUsedByPLExtJavaInMegabytes} = 960 + (\text{numOfServerInstances(JavaVMs)} \times 47)$$

Note

- Creating a container will create one server instance (Java VM).
- The number of server instances (Java VMs) may fluctuate based on the following actions:
 - Adding a container (one server instance (Java VM) will be added)
 - Adding a server instance (Java VM) to a container
 - Deleting a server instance (Java VM) from a container

Appendix K Quantitative Limits

This appendix lists the quantitative limits of Enterprise Postgres.

Table K.1 Length of identifier

Item	Limit
Database name	Up to 63 bytes (*1)(*2)(*3)
Schema name	Up to 63 bytes (*1)(*2)
Table name	Up to 63 bytes (*1)(*2)
View name	Up to 63 bytes (*1)(*2)
Index name	Up to 63 bytes (*1)(*2)
Table space name	Up to 63 bytes (*1)(*2)
Cursor name	Up to 63 bytes (*1)(*2)
Function name	Up to 63 bytes (*1)(*2)
Aggregate function name	Up to 63 bytes (*1)(*2)
Trigger name	Up to 63 bytes (*1)(*2)
Constraint name	Up to 63 bytes (*1)(*2)
Conversion name	Up to 63 bytes (*1)(*2)
Role name	Up to 63 bytes (*1)(*2)(*4)
Cast name	Up to 63 bytes (*1)(*2)
Collation sequence name	Up to 63 bytes (*1)(*2)
Encoding method conversion name	Up to 63 bytes (*1)(*2)
Domain name	Up to 63 bytes (*1)(*2)
Extension name	Up to 63 bytes (*1)(*2)
Operator name	Up to 63 bytes (*1)(*2)
Operator class name	Up to 63 bytes (*1)(*2)
Operator family name	Up to 63 bytes (*1)(*2)
Rewrite rule name	Up to 63 bytes (*1)(*2)
Sequence name	Up to 63 bytes (*1)(*2)
Text search settings name	Up to 63 bytes (*1)(*2)
Text search dictionary name	Up to 63 bytes (*1)(*2)
Text search parser name	Up to 63 bytes (*1)(*2)
Text search template name	Up to 63 bytes (*1)(*2)
Data type name	Up to 63 bytes (*1)(*2)
Enumerator type label	Up to 63 bytes (*1)(*2)

*1: This is the character string byte length when converted by the server character set character code.

*2: If an identifier that exceeds 63 bytes in length is specified, the excess characters are truncated and it is processed.

*3: Names of databases that use PL/extJava must be 28 bytes or less.

*4: Names of roles for connecting from the PL/extJava application server must be 8 bytes or less.

Table K.2 Database object

Item	Limit
Number of databases	Less than 4,294,967,296 (*1)
Number of schemas	Less than 4,294,967,296 (*1)
Number of tables	Less than 4,294,967,296 (*1)
Number of views	Less than 4,294,967,296 (*1)
Number of indexes	Less than 4,294,967,296 (*1)
Number of table spaces	Less than 4,294,967,296 (*1)
Number of functions	Less than 4,294,967,296 (*1)
Number of aggregate functions	Less than 4,294,967,296 (*1)
Number of triggers	Less than 4,294,967,296 (*1)
Number of constraints	Less than 4,294,967,296 (*1)
Number of conversion	Less than 4,294,967,296 (*1)
Number of roles	Less than 4,294,967,296 (*1)
Number of casts	Less than 4,294,967,296 (*1)
Number of collation sequences	Less than 4,294,967,296 (*1)
Number of encoding method conversions	Less than 4,294,967,296 (*1)
Number of domains	Less than 4,294,967,296 (*1)
Number of extensions	Less than 4,294,967,296 (*1)
Number of operators	Less than 4,294,967,296 (*1)
Number of operator classes	Less than 4,294,967,296 (*1)
Number of operator families	Less than 4,294,967,296 (*1)
Number of rewrite rules	Less than 4,294,967,296 (*1)
Number of sequences	Less than 4,294,967,296 (*1)
Number of text search settings	Less than 4,294,967,296 (*1)
Number of text search dictionaries	Less than 4,294,967,296 (*1)
Number of text search parsers	Less than 4,294,967,296 (*1)
Number of text search templates	Less than 4,294,967,296 (*1)
Number of data types	Less than 4,294,967,296 (*1)
Number of enumerator type labels	Less than 4,294,967,296 (*1)
Number of default access privileges defined in the ALTER DEFAULT PRIVILEGES statement	Less than 4,294,967,296 (*1)
Number of large objects	Less than 4,294,967,296 (*1)
Number of rows in tables defined by WITH OIDS	Less than 4,294,967,296 (*1)
Number of index access methods	Less than 4,294,967,296 (*1)

*1: The total number of all database objects must be less than 4,294,967,296.

Table K.3 Schema element

Item	Limit
Number of columns that can be defined in one table	From 250 to 1600 (according to the data type)
Table row length	Up to 400 gigabytes

Item	Limit
Number of columns comprising a unique constraint	Up to 32 columns
Data length comprising a unique constraint	Less than 2,000 bytes (*1)(*2)
Table size	Up to 32 terabyte
Search condition character string length in a trigger definition statement	Up to 800 megabytes (*1)(*2)
Item size	Up to 1 gigabyte

*1: Operation might proceed correctly even if operations are performed with a quantity outside the limits.

*2: This is the character string byte length when converted by the server character set character code.

Table K.4 Index

Item	Limit
Number of columns comprising a key (B-tree, GiST, GIN index)	Up to 32 columns
Key length	Less than 2,000 bytes (*1)

*1: This is the character string byte length when converted by the server character set character code.

Table K.5 Data types and attributes that can be handled

Item		Limit	
Character	Data length	Data types and attributes that can be handled (*1)	
	Specification length (n)	Up to 10,485,760 characters (*1)	
Numeric	External decimal expression	Up to 131,072 digits before the decimal point, and up to 16,383 digits after the decimal point	
	Internal binary expression	2 bytes	From -32,768 to 32,767
		4 bytes	From -2,147,483,648 to 2,147,483,647
		8 bytes	From -9,223,372,036,854,775,808 to 9,223,372,036,854,775,807
	Internal decimal expression		Up to 13,1072 digits before the decimal point, and up to 16,383 digits after the decimal point
	Floating point expression	4 bytes	From -3.4E+38 to -7.1E-46, 0, or from 7.1E-46 to 3.4E+38
		8 bytes	From -1.7E+308 to -2.5E-324, 0, or from 2.5E-324 to 1.7E+308
bytea		Up to one gigabyte minus 53 bytes	
Large object		Up to two gigabytes	

*1: This is the character string byte length when converted by the server character set character code.

Table K.6 Function definition

Item	Limit
Number of arguments that can be specified	Up to 100
Number of variable names that can be specified in the declarations section	No limit

Item	Limit
Number of SQL statements or control statements that can be specified in a function processing implementation	No limit

Table K.7 Data operation statement

Item	Limit
Maximum number of connections for one process in an application (remote access)	4,000 connections
Number of expressions that can be specified in a selection list	Up to 1,664
Number of tables that can be specified in a FROM clause	No limit
Number of unique expressions that can be specified in a selection list/DISTINCT clause/ORDER BY clause/GROUP BY clause within one SELECT statement	Up to 1,664
Number of expressions that can be specified in a GROUP BY clause	No limit
Number of expressions that can be specified in an ORDER BY clause	No limit
Number of SELECT statements that can be specified in a UNION clause/INTERSECT clause/EXCEPT clause	Up to 4,000 (*1)
Number of nestings in joined tables that can be specified in one view	Up to 4,000 (*1)
Number of functions or operator expressions that can be specified in one expression	Up to 4,000 (*1)
Number of expressions that can be specified in one row constructor	Up to 1,664
Number of expressions that can be specified in an UPDATE statement SET clause	Up to 1,664
Number of expressions that can be specified in one row of a VALUES list	Up to 1,664
Number of expressions that can be specified in a RETURNING clause	Up to 1,664
Total expression length that can be specified in the argument list of one function specification	Up to 800 megabytes (*2)
Number of cursors that can be processed simultaneously by one session	No limit
Character string length of one SQL statement	Up to 800 megabytes (*1) (*3)
Number of input parameter specifications that can be specified in one dynamic SQL statement	No limit
Number of tokens that can be specified in one SQL statement	Up to 10,000
Number of values that can be specified as a list in a WHERE clause IN syntax	No limit
Number of expressions that can be specified in a USING clause	No limit
Number of JOINS that can be specified in a joined table	Up to 4,000 (*1)
Number of expressions that can be specified in COALESCE	No limit
Number of WHEN clauses that can be specified for CASE in a simple format or a searched format	No limit
Data size per record that can be updated or inserted by one SQL statement	Up to one gigabyte minus 53 bytes
Number of objects that can share a lock simultaneously	Up to 256,000 (*1)

*1: Operation might proceed correctly even if operations are performed with a quantity outside the limits.

*2: The total number of all database objects must be less than 4,294,967,296.

*3: This is the character string byte length when converted by the server character set character code.

Table K.8 Data size

Item	Limit
Data size per record for input data files (COPY statement, psql command \copy meta command)	Up to 800 megabytes (*1)
Data size per record for output data files (COPY statement, psql command \copy meta command)	Up to 800 megabytes (*1)

*1: Operation might proceed correctly even if operations are performed with a quantity outside the limits.

Appendix L Configuring Kernel Parameters

Use the "System V IPC Parameters" table in "Managing Kernel Resources" in the PostgreSQL Documentation for the relationship between configuration parameters and kernel parameters, as well as calculation formulas.

Refer to the "Managing Kernel Resources" in the PostgreSQL Documentation to calculate shared memory usage.

For multiple instances, the kernel parameters should be evaluated for all instances. For example, in the case of the maximum number of shared memory segments for the entire system (SHMMNI), the total number of segments obtained by all instances should be added to the kernel parameters. In the case of the maximum number of semaphores for each process (SEMMSL), the largest of all sizes obtained by all instances should be compared to the current value prior to configuring the settings.

Note

If there is insufficient shared memory due to miscalculation of SHMMAX, a message will be output indicating that the shmget system call failed at "errno=22 (EINVAL)". Review the calculation, and reconfigure.

The relationship between System V IPC parameters and kernel parameters in various operating systems is shown below.

System	V IPC parameter	Kernel parameter action
SHMMAX	kernel.shmmax	If <i>currentValue</i> < <i>calculatedValue</i> , configure the calculated value
SHMMIN	No compatible parameter	
SHMALL	kernel.shmall	Specify <i>currentValue</i> + <i>calculatedValue</i>
SHMSEG	No compatible parameter	
SHMMNI	kernel.shmmni	Specify <i>currentValue</i> + <i>calculatedValue</i>
SEMMNI	Fourth parameter of kernel.sem	Specify <i>currentValue</i> + <i>calculatedValue</i>
SEMMNS	Second parameter of kernel.sem	Specify <i>currentValue</i> + <i>calculatedValue</i>
SEMMSL	First parameter of kernel.sem	If <i>currentValue</i> < <i>calculatedValue</i> , configure the calculated value
SEMMAP	No compatible parameter	
SEMVMX	No compatible parameter	

Remark 1: kernel.shmall is the page specification.

Remark 2: Specify all four parameters for kernel.sem. At this time, the value specified in the third parameter should be the same value as before configuration.

Index

	[C]		[W]
Changing allocated memory.....	31	WebAdmin automatic start.....	59
Changing client authentication.....	26	Web server port number.....	58
Changing communication.....	28	When an Instance was Created with the initdb Command.....	35
Changing the character set.....	25	When an Instance was Created with WebAdmin.....	35
Changing the settings.....	25		
Changing the SQL option.....	30		
Check the disk space.....	7		
Check the installed product and determine the installation method	7		
Client Authentication Information settings.....	35		
Creating an Instance Administrator.....	15		
	[D]		
Disk Space Required for Installation.....	5		
	[E]		
Excluded Software.....	4		
	[H]		
Hardware Environment.....	5		
How to Set Up the Pop-up Blocker	57		
	[I]		
Installation Procedure.....	1		
Installation Types.....	1		
	[M]		
Migration Procedures when Performing Failover Operations using the Standby Feature.....	52		
	[N]		
New Installation.....	1		
	[O]		
Operating Environment.....	3		
Operating Method Types and Selection.....	14		
	[P]		
Port number to use when Tomcat is stopped.....	59		
postgresql.conf.....	61		
Pre-installation Tasks.....	7		
Preparations for Setup.....	15		
	[R]		
Recommended Browser Settings.....	57		
Related Software.....	4		
Remove applied updates.....	7		
Required Operating System.....	3		
Required Patches.....	4		
	[S]		
Settings related to connection.....	35		
	[T]		
TCP/IP Protocol.....	5		

FUJITSU Enterprise Postgres 9.4

Installation and Setup Guide for Server *(Windows)*

Windows

B1WS-1221-01ENZO(00)
September 2015

Preface

Purpose of This Document

The Enterprise Postgres database system extends the PostgreSQL features and runs on the Windows platform.

This document describes how to install and setup "Enterprise Postgres".

Intended Readers

This document is intended for those who install and operate Enterprise Postgres.

Readers of this document are assumed to have general knowledge of:

- PostgreSQL
- SQL
- Windows

Structure of This Document

This document is structured as follows:

[Chapter 1 Overview of Installation](#)

Describes the installation types and procedures

[Chapter 2 Operating Environment](#)

Describes the operating environment required to use Enterprise Postgres

[Chapter 3 Installation](#)

Describes how to perform a new installation of Enterprise Postgres

[Chapter 4 Setup](#)

Describes the setup to be performed after installation

[Chapter 5 Uninstallation](#)

Describes how to uninstall Enterprise Postgres

[Appendix A Installation in Silent Mode](#)

Provides specifications for installation in silent mode

[Appendix B Enterprise Postgres Migration Procedures](#)

Describes how to migrate Enterprise Postgres from an old version/level.

[Appendix C Using WebAdmin After an Upgrade](#)

Describes the required operations for using WebAdmin after an upgrade.

[Appendix D Recommended WebAdmin Environments](#)

Describes the recommended WebAdmin environment.

[Appendix E Setting Up and Removing WebAdmin](#)

Describes how to set up and remove WebAdmin

[Appendix F Configuring Parameters](#)

Describes Enterprise Postgres parameters.

[Appendix G Uninstall \(middleware\)](#)

Describes the Uninstall (middleware)

[Appendix H Uninstall \(middleware\) Messages](#)

Explains the messages output by the Uninstall (middleware) tool.

[Appendix I Estimating Database Disk Space Requirements](#)

Describes how to estimate database disk space requirements

[Appendix J Estimating Memory Requirements](#)

Describes the formulas for estimating memory requirements

[Appendix K Quantitative Limits](#)

Describes the quantity range

Export Restrictions

Exportation/release of this document may require necessary procedures in accordance with the regulations of your resident country and/or US export control laws.

Issue Date and Version

First Edition: September 2015

Copyright Notice

Copyright 2015 FUJITSU LIMITED

Contents

Chapter 1 Overview of Installation.....	1
1.1 Features that can be Installed.....	1
1.2 Installation Types.....	1
1.2.1 New Installation.....	1
1.2.2 Reinstallation.....	1
1.2.3 Upgrade Installation.....	1
1.2.4 Multi-Version Installation.....	1
1.3 Installation Procedure.....	1
1.3.1 Installation in Interactive Mode.....	2
1.3.2 Installation in Silent Mode.....	2
1.4 Uninstallation.....	2
Chapter 2 Operating Environment.....	3
2.1 Required Operating System.....	3
2.2 Related Software.....	4
2.3 Excluded Software.....	5
2.4 Required Patches.....	5
2.5 Hardware Environment.....	5
2.6 Supported System Environment.....	5
2.6.1 TCP/IP Protocol.....	5
2.6.2 File System.....	6
2.7 Enterprise Postgres-based PostgreSQL Versions.....	6
2.8 Notes on Using Streaming Replication.....	6
Chapter 3 Installation.....	7
3.1 Pre-installation Tasks.....	9
3.2 Installation in Interactive Mode.....	11
3.3 Installation in Silent Mode.....	17
3.4 Post-installation Tasks.....	18
Chapter 4 Setup.....	19
4.1 Operating Method Types and Selection.....	19
4.2 Preparations for Setup.....	20
4.2.1 Creating an Instance Administrator.....	20
4.2.1.1 Security policy settings.....	21
4.2.2 Preparing Directories for Resource Deployment.....	21
4.2.3 Estimating Resources.....	26
4.2.4 Windows Firewall Settings.....	26
4.2.5 Preparing for Output to the Event Log.....	27
4.3 Creating an Instance.....	28
4.3.1 Using WebAdmin.....	29
4.3.1.1 Logging into WebAdmin.....	29
4.3.1.2 Creating an Instance.....	30
4.3.1.3 Changing the Settings.....	35
4.3.2 Using the initdb Command.....	43
4.3.2.1 Creating an Instance.....	44
4.4 Configuring Remote Connections.....	46
4.4.1 When an Instance was Created with WebAdmin.....	46
4.4.2 When an Instance was Created with the initdb Command.....	47
4.4.3 Windows Firewall Settings.....	47
4.5 Other Settings.....	48
4.5.1 Error Log Settings.....	49
4.5.2 Configuring Automatic Start and Stop of an Instance.....	49
4.5.3 Settings when Using the features compatible with Oracle databases.....	50
4.6 Integration with Message-Monitoring Software.....	50

4.7 Deleting Instances.....	51
4.7.1 Using WebAdmin.....	51
4.7.2 Using Server Commands.....	51
Chapter 5 Uninstallation.....	53
5.1 Uninstallation in Interactive Mode.....	53
5.2 Uninstallation in Silent Mode.....	58
Appendix A Installation in Silent Mode.....	61
A.1 Specification Format.....	61
A.2 List of Parameters.....	61
A.3 Messages and Return Values.....	64
A.4 CSV File Format.....	65
Appendix B Enterprise Postgres Migration Procedures.....	67
B.1 Migration Tasks for Basic Operations.....	67
Appendix C Using WebAdmin After an Upgrade.....	68
Appendix D Recommended WebAdmin Environments.....	70
D.1 Recommended Browser Settings	70
D.2 How to Set Up the Pop-up Blocker.....	70
Appendix E Setting Up and Removing WebAdmin.....	71
E.1 Setting Up WebAdmin.....	71
E.1.1 Setting Up WebAdmin.....	71
E.1.2 Activating the Web Server Feature of WebAdmin.....	73
E.1.3 Stopping the Web Server Feature of WebAdmin.....	73
E.2 Removing WebAdmin.....	73
Appendix F Configuring Parameters.....	75
Appendix G Uninstall (middleware).....	78
G.1 Features that are Installed.....	78
G.2 Notes.....	78
G.2.1 Notes on the Uninstall (middleware) Tool.....	78
Appendix H Uninstall (middleware) Messages.....	80
H.1 Messages output by FJSCir.....	80
H.2 Messages output by Uninstall (middleware).....	83
Appendix I Estimating Database Disk Space Requirements.....	86
I.1 Estimating Table Size Requirements.....	86
I.2 Estimating Index Size Requirements.....	87
I.3 Sizes of Data Types.....	88
I.3.1 Sizes of Fixed-Length Data Types.....	88
I.3.2 Sizes of Variable-Length Data Types.....	88
I.3.3 Sizes of Array Data Types.....	89
I.3.4 Number of Bytes per Character.....	89
I.4 Estimating Transaction Log Space Requirements.....	90
I.5 Estimating Archive Log Space Requirements.....	90
I.6 Estimating Backup Disk Space Requirements.....	90
Appendix J Estimating Memory Requirements.....	91
J.1 Enterprise Postgres Memory Requirements.....	91
J.2 Database Multiplexing Memory Requirements.....	92
J.3 PL/extJava Memory Requirements.....	92
Appendix K Quantitative Limits.....	93
Index.....	98

Chapter 1 Overview of Installation

This chapter provides an overview of Enterprise Postgres installation.

1.1 Features that can be Installed

Each Enterprise Postgres feature is installed on the machine that was used to build the database environment.

The following table shows the relationship between the product to be installed and the features that can be installed.

Feature that can be installed	Product name
	SE
Basic feature (server feature, client feature)	Y

Y: Can be installed

N: Cannot be installed

1.2 Installation Types

The following four installation types are available for Enterprise Postgres:

- New installation
- Reinstallation

1.2.1 New Installation

In initial installation, Enterprise Postgres is installed for the first time.

1.2.2 Reinstallation

Perform reinstallation to repair installed program files that have become unusable for any reason.

1.2.3 Upgrade Installation

Perform upgrade installation to upgrade installed program files to the latest version.

Note

When performing an upgrade installation, caution regarding WebAdmin is advised. Refer to "[Appendix C Using WebAdmin After an Upgrade](#)" for details.

1.2.4 Multi-Version Installation

Perform multi-version installation to install different versions to the installed program files separately.

1.3 Installation Procedure

The following installation procedures are available for Enterprise Postgres:

- Installation in interactive mode
- Installation in silent mode

Select the installation procedure that corresponds to your environment.

If you have antivirus software installed, the server may crash, fail to start, or stop responding, during installation or when starting up after installation. Set scan exception settings for the installation directory and resource allocation directory so that the files in these directories are not scanned for viruses.

1.3.1 Installation in Interactive Mode

Interactive mode enables installation to be performed while the required information is entered interactively.

In the interactive mode installation, the installation state of Enterprise Postgres is determined automatically. Install Enterprise Postgres using one of the following installation types in accordance with the installation state:

- New installation
- Reinstallation

1.3.2 Installation in Silent Mode

Silent mode enables installation to be performed without the need to enter any information interactively.

New installations can be performed in silent mode.

1.4 Uninstallation

Uninstallation removes the system files of the installed Enterprise Postgres.

Chapter 2 Operating Environment

This chapter describes the operating environment required to use Enterprise Postgres.

See

Refer to "Operating Environment" in the Installation and Setup Guide for Client when installing the Enterprise Postgres client feature at the same time.

2.1 Required Operating System

One of the operating systems shown in the table below is required to use Enterprise Postgres.

Table 2.1 Operating systems

Operating system name	64-bit product	32-bit product
- Microsoft(R) Windows Server(R) 2008 Standard	Y	Y
- Microsoft(R) Windows Server(R) 2008 Enterprise		
- Microsoft(R) Windows Server(R) 2008 Datacenter		
- Microsoft(R) Windows Server(R) 2008 Standard without Hyper-V		
- Microsoft(R) Windows Server(R) 2008 Enterprise without Hyper-V		
- Microsoft(R) Windows Server(R) 2008 Datacenter without Hyper-V		
- Microsoft(R) Windows Server(R) 2008 R2 Datacenter	Y	Y (*2)
- Microsoft(R) Windows Server(R) 2008 R2 Enterprise		
- Microsoft(R) Windows Server(R) 2008 R2 Standard		
- Microsoft(R) Windows Server(R) 2008 R2 Foundation		
- Microsoft(R) Windows Server(R) 2012 Datacenter	Y	Y (*2)
- Microsoft(R) Windows Server(R) 2012 Standard		
- Microsoft(R) Windows Server(R) 2012 Essentials		
- Microsoft(R) Windows Server(R) 2012 Foundation		
- Microsoft(R) Windows Server(R) 2012 R2 Datacenter	Y	Y (*2)
- Microsoft(R) Windows Server(R) 2012 R2 Standard		
- Microsoft(R) Windows Server(R) 2012 R2 Foundation		

Y: Can be used

N: Cannot be used

*1: If using database multiplexing mode, use Windows Server(R) 2008 or later.

*2: Enterprise Postgres runs in a 32-bit environment and also can run on the Server Core installation option supported for Windows Server(R) 2008 or later.

Note

- The TCP/IP protocol must be installed.

- One of the following basic software products is required if performing failover that is linked to the cluster software of the operating system:
 - Microsoft(R) Windows Server(R) 2008 Enterprise
 - Microsoft(R) Windows Server(R) 2008 Datacenter
 - Microsoft(R) Windows Server(R) 2008 Enterprise without Hyper-V
 - Microsoft(R) Windows Server(R) 2008 Datacenter without Hyper-V
 - Microsoft(R) Windows Server(R) 2008 R2 Datacenter
 - Microsoft(R) Windows Server(R) 2008 R2 Enterprise
 - Microsoft(R) Windows Server(R) 2012 Datacenter
 - Microsoft(R) Windows Server(R) 2012 Standard
 - Microsoft(R) Windows Server(R) 2012 Essentials
 - Microsoft(R) Windows Server(R) 2012 Foundation
 - Microsoft(R) Windows Server(R) 2012 R2 Datacenter
 - Microsoft(R) Windows Server(R) 2012 R2 Standard
 - Microsoft(R) Windows Server(R) 2012 R2 Foundation

2.2 Related Software

The following table lists the software required to use Enterprise Postgres.

Table 2.2 Related software

No.	Software name	Version	Product name of Enterprise Postgres	Remarks
			SE	
1	Enterprise Postgres Mirroring Controller	9.4	N	[Database multiplexing enhancement feature] Required for automation of the switch/disconnection of the database multiplexing feature.
2	Visual Studio	2008 2010 2012 2013	Y	-
3	.NET Framework	3.5 SP1 or later 4 4.5	Y	-
4	JDK or JRE	Java SE 7 or later	Y	[When using PL/extJava] Required for creation of Java applications used in PL/extJava. Note that Java SE 7 must be used.

Y: Can be used

N: Cannot be used

Note

The following programs are installed during installation of Enterprise Postgres:

- Microsoft Visual C++ 2005 Redistributable Package version 8.0.50727.42
- Microsoft Visual C++ 2010 Redistributable Package version 10.0.40219

Do not uninstall the above programs as they are required for running Enterprise Postgres.

The following table lists servers that can be connected to the Enterprise Postgres client feature.

Table 2.3 Connectable servers

OS	Product name
Windows	FUJITSU Software Enterprise Postgres Standard
Linux	Edition 9.4 or later

2.3 Excluded Software

This section describes excluded software.

Enterprise Postgres

If all the following conditions are met, Enterprise Postgres cannot be installed:

- The products are all 32-bit, or all 64-bit
- The product generations are the same
- The editions are different

Example

In the following cases, Enterprise Postgres cannot be installed as an exclusive product:

- The product to be installed is Enterprise Postgres Standard Edition (64-bit) 9.4

Other products

There are no exclusive products.

2.4 Required Patches

There are no required patches.

2.5 Hardware Environment

The following hardware is required to use Enterprise Postgres.

Memory

256 MB or more is recommended (At least 128 MB is required).

2.6 Supported System Environment

This section describes the supported system environment.

2.6.1 TCP/IP Protocol

Enterprise Postgres supports version 4 and 6 (IPv4 and IPv6) of TCP/IP protocols.

Note

Do not use link-local addresses if TCP/IP protocol version 6 addresses are used.

2.6.2 File System

You can install Enterprise Postgres only if the system folder is an NTFS volume.

2.7 Enterprise Postgres-based PostgreSQL Versions

The Enterprise Postgres-based PostgreSQL version is PostgreSQL 9.4.4.

2.8 Notes on Using Streaming Replication

To use streaming replication, build the primary server and all standby servers using the same Enterprise Postgres version (*1).

*1: The product version is indicated by "Vxx" in the notation "Vxx.y.z".

Note

Streaming replication cannot be used in combination with Open Source PostgreSQL.

Chapter 3 Installation

This chapter describes the procedures for the installation of Enterprise Postgres.

Note

- The installation must be performed by a user with administrator privileges (a user ID that belongs to the Administrators group).
- Stop all applications before starting the installation.
- The Windows Installer service must be running.
- In either of the following cases, it is necessary to switch to install mode by executing the command shown below before installation. Also, after the installation is completed, execute the command shown below to switch back to execute mode.
 - In Windows Server(R) 2008, the terminal server is installed in application server mode.
 - In Windows Server(R) 2008 R2, Windows Server(R) 2012 or Windows Server(R) 2012 R2, the remote desktop service is installed in application server mode.

[Before the installation]

```
CHANGE USER /INSTALL
```

[After the installation]

```
CHANGE USER /EXECUTE
```

- The following window may be displayed when executing the installation program:

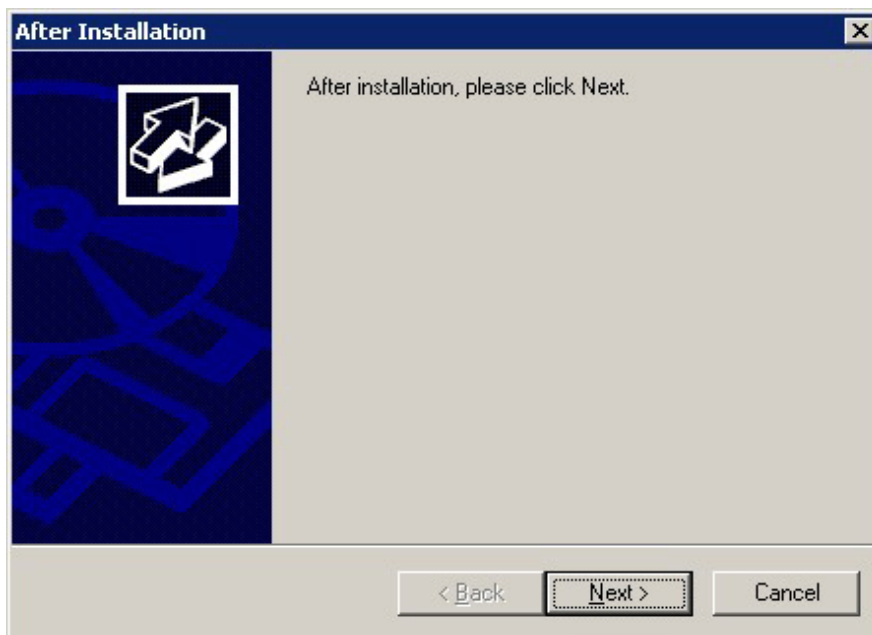

If this window is displayed, perform the following operations:

1. Perform the installation steps until the [InstallShield Wizard Complete] window is displayed.
2. At the window shown above, click [Next].

3. The window shown below is displayed. Click [Finish].

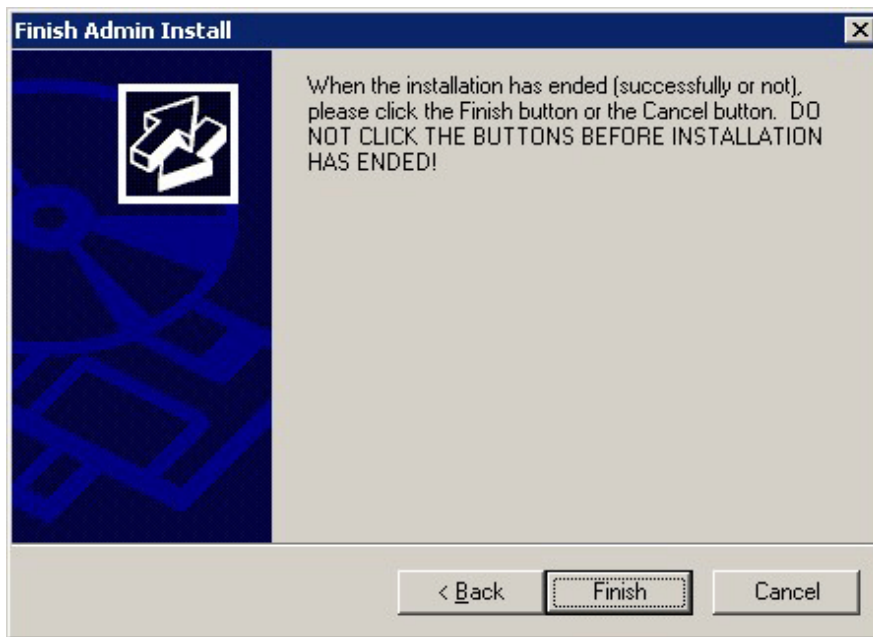

Information

- If a [User Account Control] dialog box such as the following is displayed at the start of the installation, click [Yes] to continue processing:

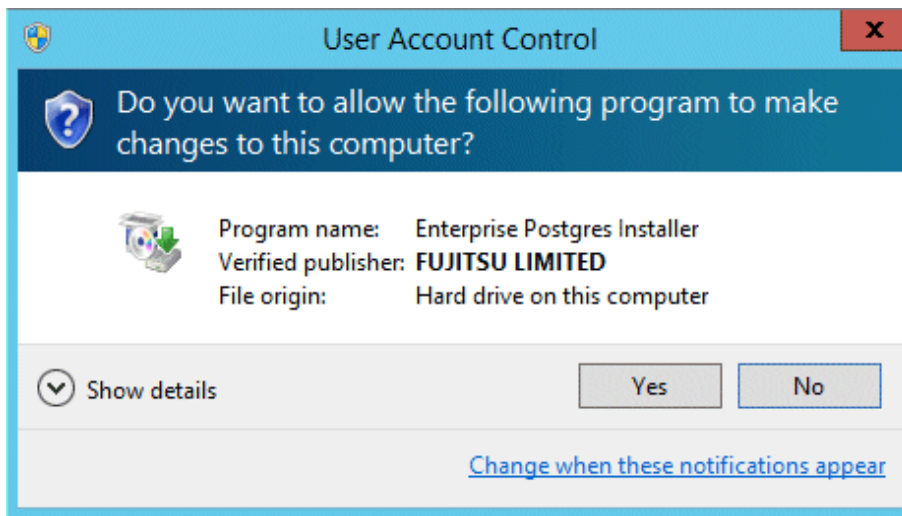

If [No] is clicked, permission to continue is denied and an [Error] dialog box will be displayed. To continue the installation, click [Retry] at the [Error] dialog box. To end the installation, click [Cancel].

- If installation is suspended or processing terminates abnormally, a dialog box of the program compatibility assistant similar to the one shown below may be displayed. Click [This program installed correctly] and continue operation.

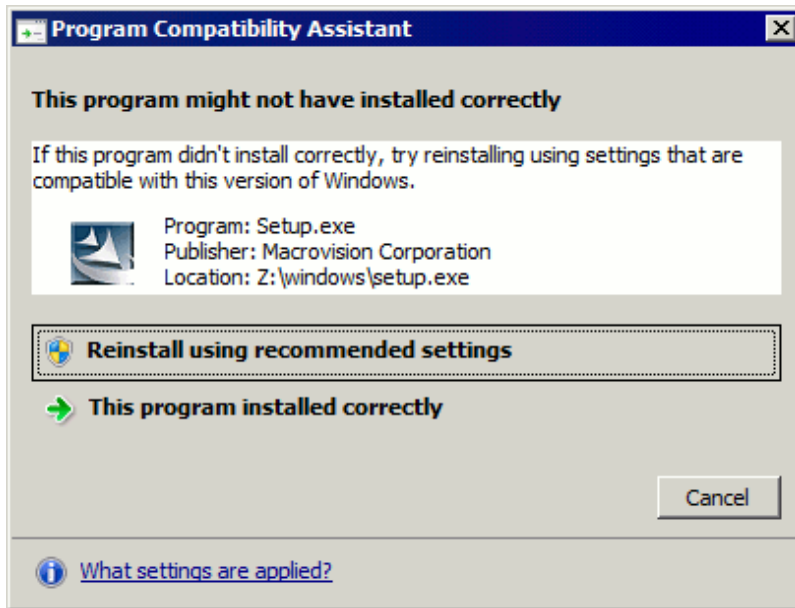

3.1 Pre-installation Tasks

Check the system environment below before installing Enterprise Postgres.

Check the disk space

Ensure that there is sufficient disk space to install Enterprise Postgres.

Check the installed product and determine the installation method

Using the operation shown below, start Uninstall (middleware), and check the installed products.

The installed products are displayed in the window below.

In Windows, click [All Programs] or [All apps], then [Fujitsu], and then [Uninstall (middleware)].

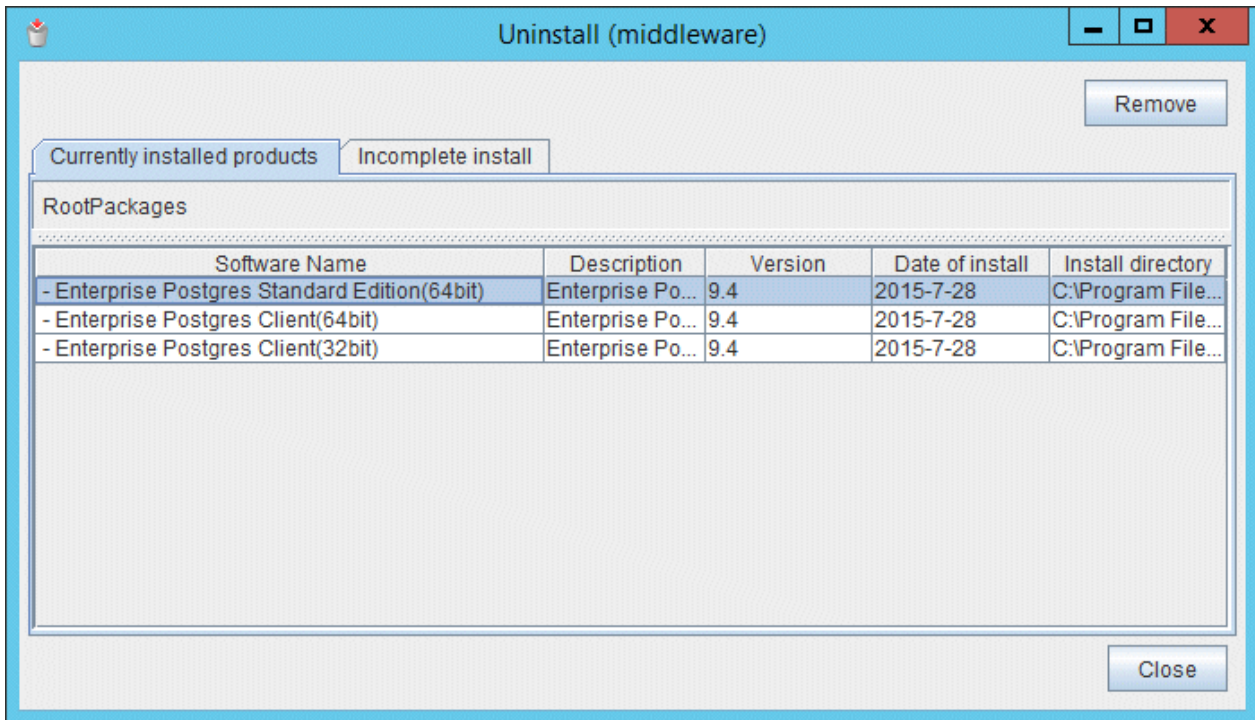

If Enterprise Postgres is already installed, determine which installation method to use:

- Reinstallation
- Upgrade installation
- Multi-version installation

Remove applied updates

If you perform reinstallation or upgrade installation as the installation method, remove applied updates using the procedure shown below.

Note

If a product is installed without removing applied updates, the following problems will occur:

- Performing reinstallation
 - If an update with the same update and version number is applied, an error informing you that the update has already been applied is displayed.
- Performing upgrade installation
 - Unnecessary resources (area for backout use) remain on the disk.

1. Display the applied updates

Execute the following command to display the applied updates:

Example

```
C:\>uam showup
```

2. Remove the updates

Execute the command below to remove the updates. If an update with the same update number was applied more than once, the updates are removed in order, starting from the highest version number.

Example

```
C:\>uam remove -i update-number
```

Prepare when performing migration

To perform migration from an old version/level, refer to "[Appendix B Enterprise Postgres Migration Procedures](#)", check the procedure, and then start the migration tasks.

3.2 Installation in Interactive Mode

The installation must be performed by a user with administrator privileges (a user ID that belongs to the Administrators group).

The installation procedure is described below.

1. Stop applications and the client program

If the installation method is one of the following, the applications and the program must be stopped:

- Reinstallation
- Upgrade installation

Before starting the installation, stop the following:

- Applications that use the product
- pgAdmin
- Instance

Using WebAdmin

In the [Monitor] menu window, click [stop].

Using server commands

Execute the net command or sc command of the operating system.

Example 1

```
> net stop windowsServiceName
```

Example 2

```
> sc stop windowsServiceName
```

- Web server feature of WebAdmin

If you are using WebAdmin, stop WebAdmin.

Refer to "[E.1.3 Stopping the Web Server Feature of WebAdmin](#)" for details.

- Mirroring Controller

Execute the mc_ctl command with the stop mode option specified and stop the Mirroring Controller.

Example

```
> mc_ctl stop -M D:\mcdire\inst1
```

2. Inserting the DVD

Insert the Enterprise Postgres DVD into the drive.

3. Run the installation

The installation menu will be displayed. Click [Installation].

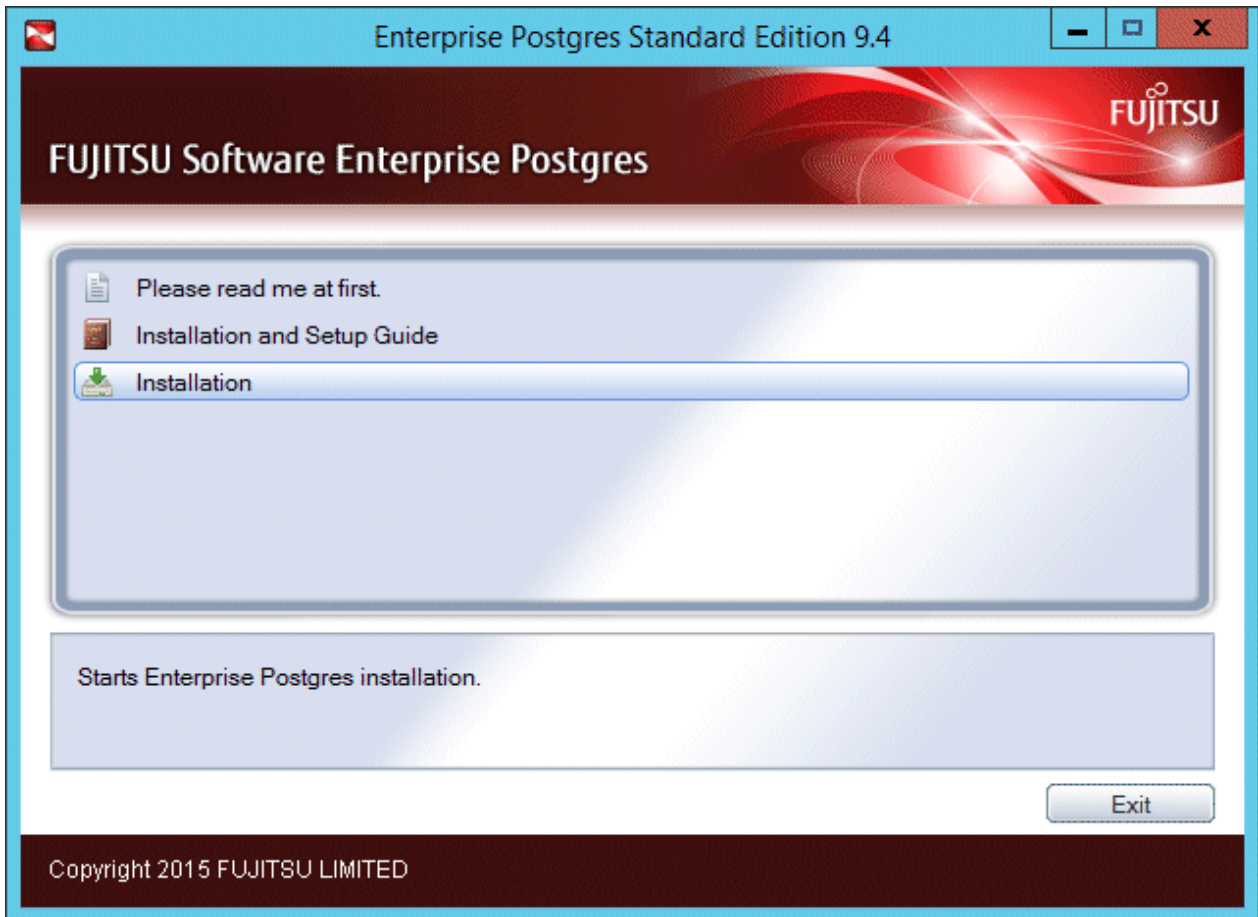

Note

If the Autorun feature of Windows is disabled, or if the operating system is a remote desktop service (terminal service), the installation program is not automatically started. Execute the following file using [Run] or Windows Explorer.

```
Z:\autorun.exe
```

For Z, specify the drive name of the drive where the DVD has been inserted.

4. Select the product to install

The [Installation Product] window will be displayed.

Select the product to install, and then click [Next].

If the selected product can only be reinstalled, refer to "[8. Check the settings](#)".

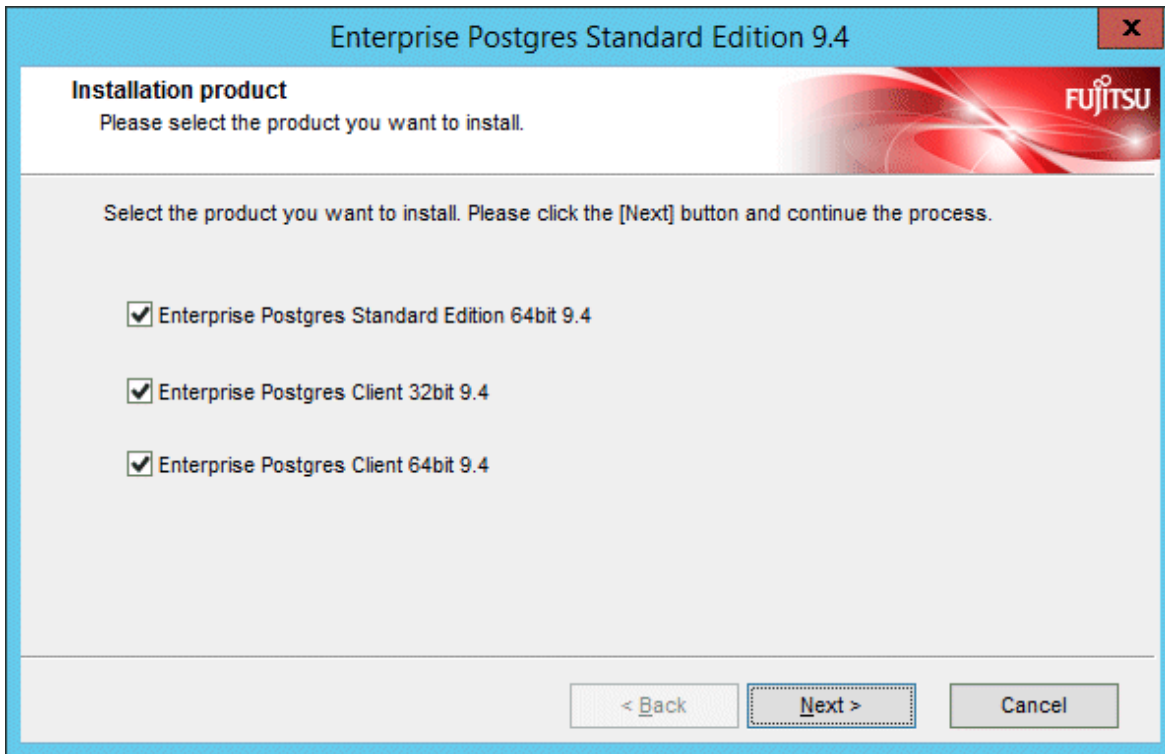

5. Checking the installation content

The [Confirm Setup Information] window will be displayed.

If there are no issues with the settings content, click [Next].

The installation process will then start. Proceed to "[9. Completing installation](#)".

To modify the settings content, select [Modify], and then click [Next].

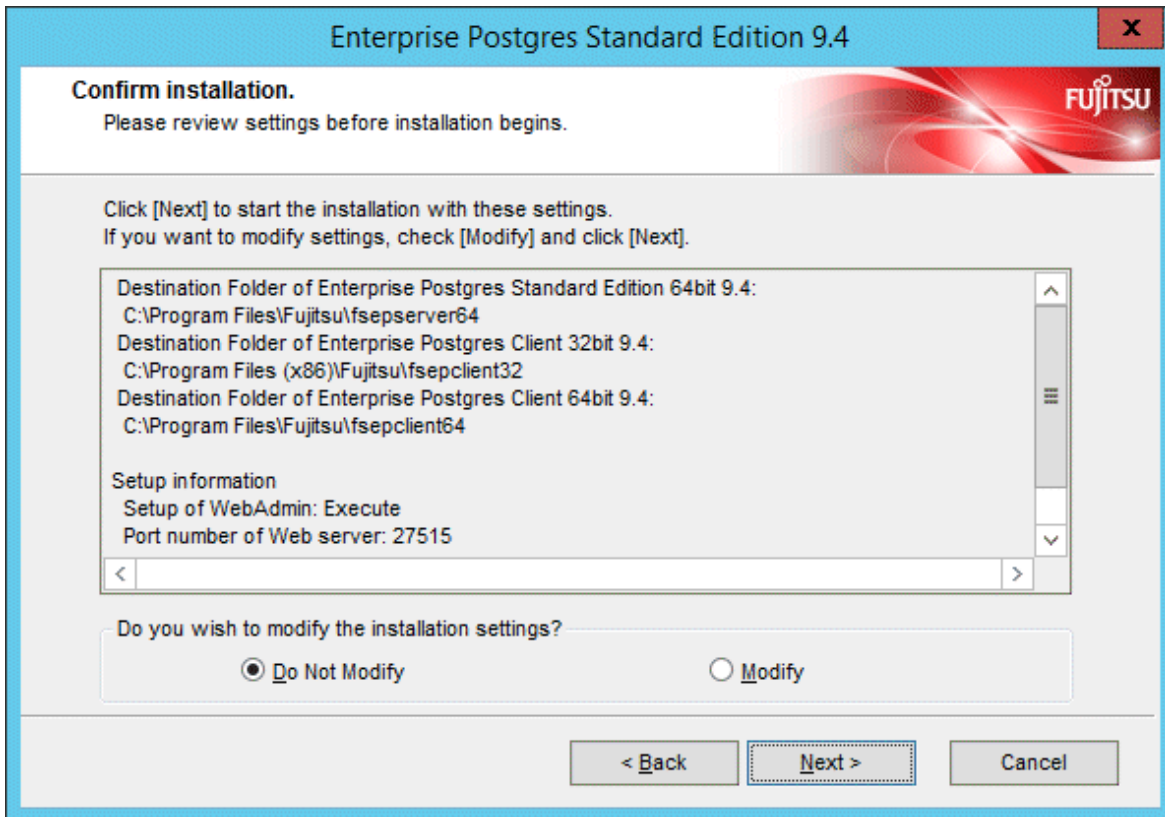

Note

If using WebAdmin for operation, make a note of the port number of the Web server displayed in the settings, for use in the Windows firewall settings.

6. Enter the installation destination

If the installation method is one of the following, the [Select Destination Path] window is displayed for each product:

- New installation
- Multi-version installation

Enter the installation destination, and then click [Next].

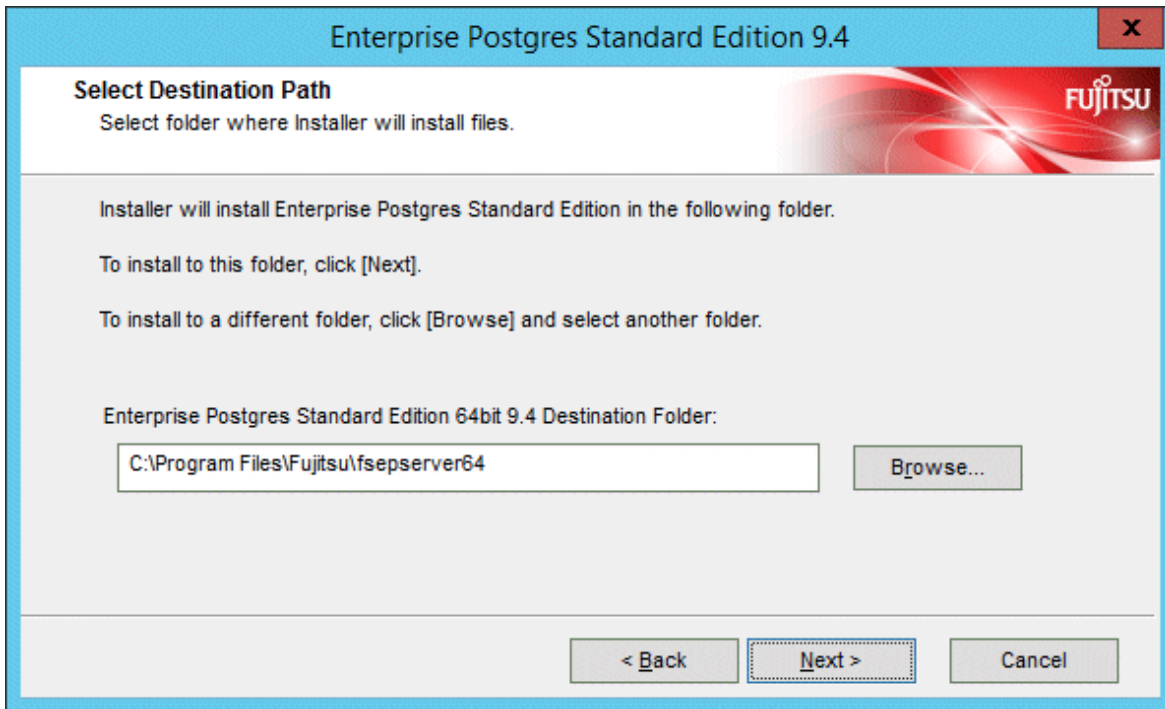

Note

- It is necessary to specify a local disk as the installation destination of Enterprise Postgres.
- If using PL/extJava, specify the directory defined in [Enterprise Postgres Destination Folder] using up to 50 bytes.

7. Setting up WebAdmin

The [The Setup of WebAdmin] window is displayed. To perform setup, confirm that the port numbers are unused port numbers in the following ranges, and then click [Next]:

- 1024 to 49151

Enterprise Postgres Standard Edition 9.4

The setup of WebAdmin
Please select whether to run the installation and the setup of WebAdmin simultaneously.

Is the setup of WebAdmin of Enterprise Postgres executed?

No

Yes

Port number of Web server[1024-49151]

Internal Port number for WebAdmin[1024-49151]

< Back Next > Cancel

 **Note**

Make a note of the Web server port number for use in the Windows firewall settings.

8. Check the settings

The [Confirm installation] window will be displayed.

If there are no issues with the settings content, click [Install].

To modify the settings content again, click [Back].

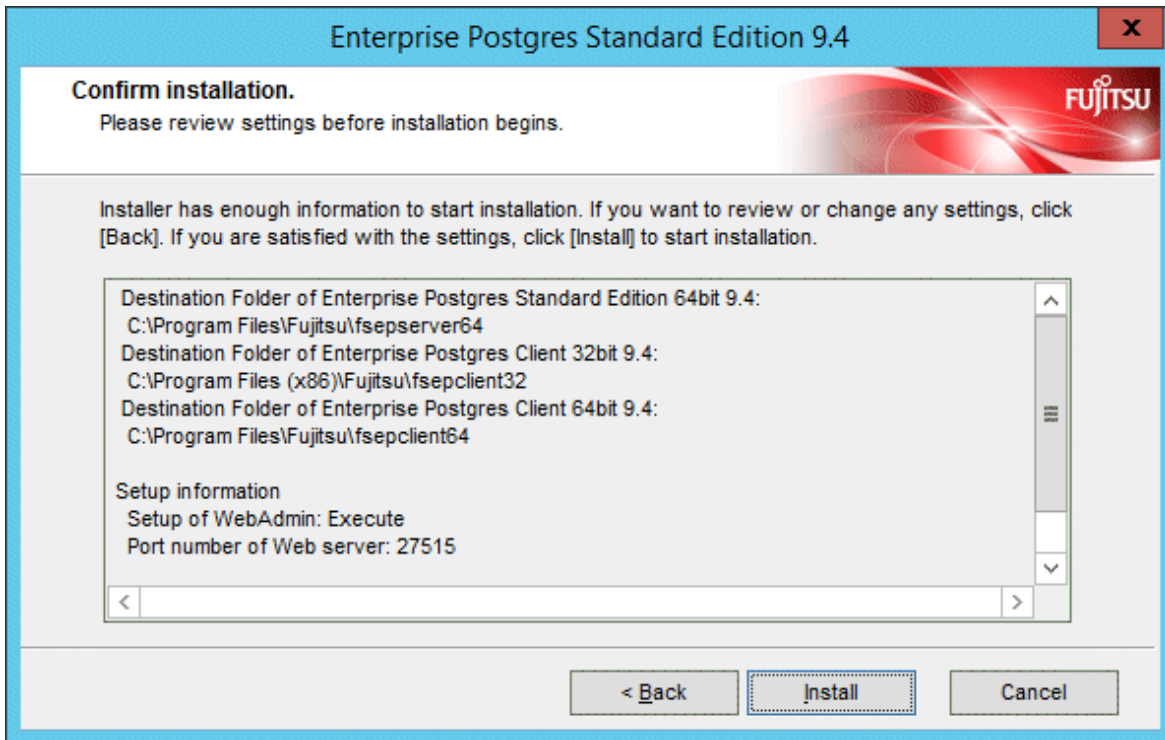

9. Completing installation

The completion window is displayed. Click [Finish].

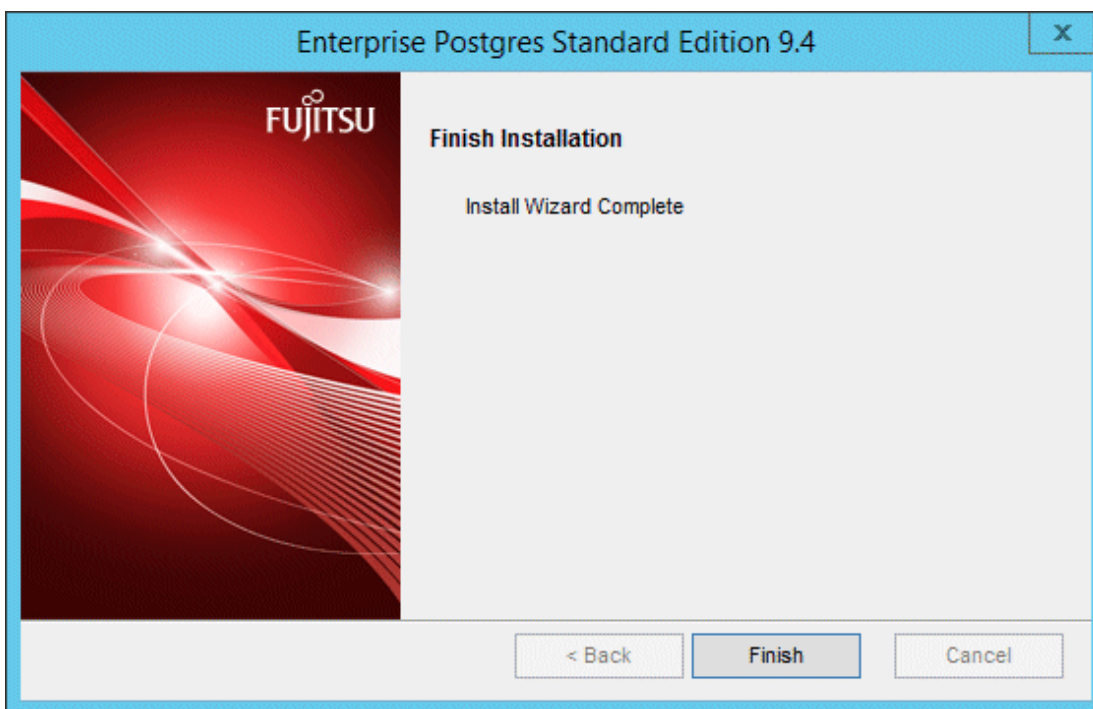

Installation is successful if the following has been added to [All Programs] or [All apps] in Windows when you finish the installation:

- Enterprise Postgres Standard Edition V9.4

3.3 Installation in Silent Mode

Installation in silent mode can be performed only when the installation method is one of the following:

- New installation
- Multi-version installation

The installation procedure is described below.

1. Insert the DVD

Insert the "server program" DVD in the DVD drive.

The [Install Menu] window will be displayed automatically. Click [Finish].

2. Create an installation parameters CSV file

Consider the features that will be required for system operations, and then create an installation parameters CSV file that uses the following specification format.

```
sectionName, parameterName, value
sectionName, parameterName, value
:
```

Refer to "[Appendix A Installation in Silent Mode](#)" for information on installation parameters CSV files.

Note

If using WebAdmin for operation, make a note of the port number of the Web server displayed in the settings (the port number defined in WebPortNumber1), for use in the Windows firewall settings.

Information

The template for the installation parameters CSV file is "*Z:\sample\sample.csv*" (for Z, specify the drive name of the drive where the DVD has been inserted).

3. Start the command prompt

In Windows, right-click [Command Prompt] and then select [Run as administrator].

4. Run the installation

Execute the command below.

```
Z:\>silent.bat c:\temp\inspara.csv
```

For Z, specify the drive name of the drive where the DVD has been inserted.

Also in the example above, c:\temp\inspara.csv is the installation parameter CSV file name.

If the installer ends in an error, a message is output to the log file and return values are returned. Refer to "[Appendix A Installation in Silent Mode](#)" for details.

3.4 Post-installation Tasks

There are no post-installation tasks.

Chapter 4 Setup

This chapter describes the setup procedures to be performed after installation completes.

4.1 Operating Method Types and Selection

This section describes how to operate Enterprise Postgres.

There are two methods of managing Enterprise Postgres operations - select one that suits your purposes:

The Operation Guide describes the operating method using WebAdmin, and the equivalent operating method using the server commands.

Simple operation management using a web-based GUI tool (WebAdmin)

Suitable when using frequently used basic settings and operations for operation management.

This method allows you to perform simple daily tasks such as starting the system before beginning business, and stopping the system when business is over, using an intuitive operation.

Usage method

Usage is started by using WebAdmin to create the instance.

By using an external scheduler and the `pgx_dmpall` command, periodic backups can be performed, which can then be used in recovery using WebAdmin.

- Do not use a server command other than `pgx_dmpall` or a server application. Operation modes that use server commands and server applications cannot be used in conjunction with WebAdmin. If used, WebAdmin will not be able to manage the instances correctly.
Refer to Reference and the PostgreSQL Documentation for information on server commands and server applications.
- An instance that was created using WebAdmin can be set up to operate database multiplexing, however once the setup is complete, it will no longer be possible to select that instance from the WebAdmin management window. Refer to the Cluster Operation Guide for information on how to perform database multiplexing operations.

Advanced operation management using server commands

When operating in a system that is automated by operation management middleware (Systemwalker Centric Manager, for example), this method allows you to use more detailed settings and operations and perform higher level operation management.

An overview of the operating method using the GUI, and its relationship with the operating method using the server commands, are shown below.

Refer to the Operation Guide for details.

Operation		Operation with the GUI	Operation with commands
Setup	Creating an instance	WebAdmin is used. The server machine capacity, and the optimum parameter for operations using WebAdmin, are set automatically.	The configuration file is edited directly using the <code>initdb</code> command.
	Changing the configuration files	WebAdmin is used.	The configuration file is edited directly.
Activating and stopping an instance		WebAdmin is used.	The <code>net</code> command or <code>sc</code> command of the operating system is used.
Creating a database		This is defined using <code>pgAdmin</code> of the GUI tool, or using the <code>psql</code> command or the application after specifying the DDL statement.	

Operation		Operation with the GUI	Operation with commands
Backing up the database		WebAdmin, or the <code>pgx_dmpall</code> command, is used.	It is recommended that the <code>pgx_dmpall</code> command be used. Recovery to the latest database can be performed.
Database recovery		WebAdmin is used.	To use the backup that was performed using the <code>pgx_dmpall</code> command, the <code>pgx_rcvall</code> command is used.
Monitoring	Database errors	The status in the WebAdmin window can be checked. (*1)	The messages that are output to the database server log are monitored (*1)
	Disk space	The status in the WebAdmin window can be checked. A warning will be displayed if the free space falls below 20%. (*1)	This is monitored using the <code>fsutil</code> command (check free space), and the <code>dir</code> command (check used space), of the operating system, for example. (*1)
	Connection status	This can be checked using <code>pgAdmin</code> of the GUI tool, or referencing <code>pg_stat_activity</code> of the standard statistics view from <code>psql</code> or the application.	

*1: This can be used together with system log monitoring using operations management middleware (Systemwalker Centric Manager, for example).

See

Refer to "Periodic Operations" and "Actions when an Error Occurs" in the Operation Guide for information on monitoring and database recovery.

4.2 Preparations for Setup

This section describes the preparation required before setting up Enterprise Postgres.

4.2.1 Creating an Instance Administrator

Decide the OS user account that will become the instance administrator. Use either a new user, or a user that already exists.

To create a user in Windows, select [Administrative Tools], [Computer Management], and then create the user in [Local Users and Groups]. Refer to "Help and Support" for details.

The following characters can be used for user names:

- - (hyphen)
- _ (underscore)
- Space
- A-Z, a-z, 0-9 (alphanumeric)

Note

The following notes apply if using WebAdmin for operations:

- After creating the user account of the instance administrator, log in to the operating system. A profile directory is created for the user when logging in to the operating system for the first time. This directory will be used by WebAdmin.

- If changing the password for the user account of the instance administrator, always ensure to stop the instance and log out of WebAdmin before making the change. If you mistakenly change the password while logged in to WebAdmin or while the instance is running, log out from WebAdmin, and then log in again, and stop and start the instance.

4.2.1.1 Security policy settings

If using commands for operation, security settings that allow logon as a service are required for the operating system user account of the instance administrator in order to start and stop an instance using a Windows service.

Information

If using WebAdmin for operation, these settings are not required as WebAdmin performs the settings automatically for the user ID (operating system user account) that logged in to the database server.

The following explains how to perform the security settings to allow logon as a service:

1. Displaying the Local Security Policy window

In Windows, select [Administrative Tools], and then click [Local Security Policy].

2. Setting up security

1. In the [Local Security Policy] window, select [Security Settings], select [Local Policies], and then click [User Rights Assignment].
2. Under [Policy] in the [User Rights Assignment] window, double-click [Log on as a service].
3. In the [Log on as a service Properties] window, set the following:
 - a. Select the [Local Security Setting] tab.
 - b. On the [Local Security Setting] tab, click [Add User or Group].
 - c. In the [Select Users or Groups] window, enter the operating system user account of the instance administrator in [Enter the object names to select].
 - d. Click [OK].
4. In the [Log on as a service Properties] window, click [OK].

4.2.2 Preparing Directories for Resource Deployment

Prepare the directories required when creating instances.

Considerations when deploying resources

The disk configuration on the resource deployment destination is important, because it affects not only recovery following disk corruption, but normal operation as well. The points for determining the disk configuration are as follows:

1. If the backup data storage destination and the data storage destination are both lost, it will not be possible to recover the data, so deploy them to separate disks.
2. To shorten the recovery time following a single disk fault, deploy the system disk and data storage destination to separate disks.
3. The backup data storage destination requires at least double the capacity of the data storage destination, so deploy it to the disk with the most space available.
4. When large amounts of data are updated, the write-to load for the data storage destination, transaction log storage destination, and backup data storage destination (mirrored transaction log) will also be great. For this reason, deploy them to separate disks, out of consideration for performance.

Note

- When using the volume manager provided by the operating system, be aware of which physical disk the file system has been created on, for example, by deploying the data storage destination and the backup data storage destination to separate disks.

- If using WebAdmin, specify an NTFS volume for the data storage destination and backup data storage destination. A network drive cannot be specified.

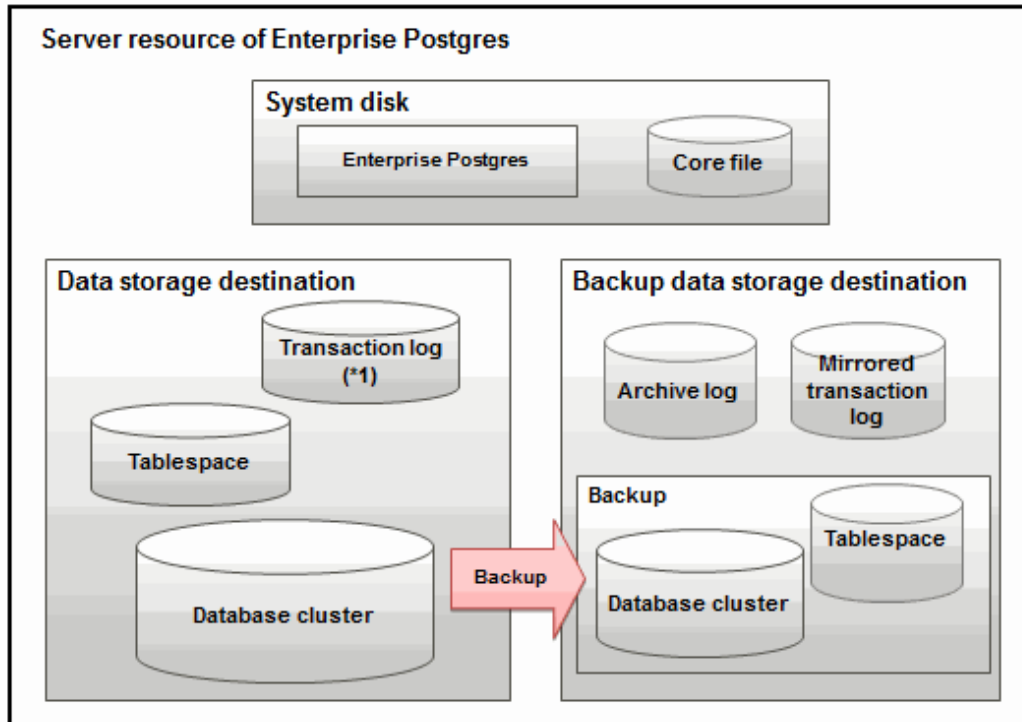

*1: To distribute the I/O load, place the transaction log on a different disk from the data storage destination.

Resource	Role
Database cluster	The area where the database is stored. It is a collection of databases managed by an instance.
Tablespace	Stores table files and index files in a separate area from the database cluster.
Transaction log	Stores log information in preparation for a crash recovery or rollback.
Archive log	Stores log information for recovery
Corefile	Enterprise Postgres process corefile output when an error occurs with a Enterprise Postgres process.

Examples of disk deployment

The following are examples of disk deployment:

Number of disks	Disk	Deployment
3	System disk	Enterprise Postgres program
		Corefile
	Connected physical disk	Data storage destination, transaction log storage destination
	Connected physical disk	Backup data storage destination
2	System disk	Enterprise Postgres program
		Corefile

Number of disks	Disk	Deployment
		Data storage destination, transaction log storage destination
	Connected physical disk	Backup data storage destination

Proposal for disk deployment using WebAdmin

To generate an instance using WebAdmin, we propose an optimum deployment that takes into account the status of all disks at the time of instance is generation, and item 1 to 3 in the "Considerations when deploying resources" subheading above, based on the criteria below (note that a different deployment can also be specified).

- The instance administrator has read and write privileges for the volumes.

Information

- Even if the mount point of each file system was deployed to a different partition or slice, it will still be verified if they are on the same physical disk.
- If the operating system volume manager was used, it will not be verified if the file systems were created on the same physical disk.

Preparing directories

The directories to be prepared depend on the way that you create the instances.

The following shows the directories that need to be prepared:

Directory to be prepared	Using WebAdmin	Using the initdb command
Data storage destination	Y (*1)	Y
Backup data storage destination	Y (*1)	O
Transaction log storage destination	O (*1) (*2)	O
Corefile output destination	N (*3)	O

Y: Required

O: Optional

N: Not required

*1: WebAdmin automatically creates a directory

*2: The default is to create in a directory in the data storage destination. When it is necessary to distribute the I/O load for the database data and the transaction log, consider putting the transaction log storage destination on a different disk from the data storage destination

*3: The default is to output to "*userProfileFolder\localSettingsFolder\Fujitsu\fssep_version\instanceName\core*". For example, if using Windows Server(R) 2008 R2, *userProfileFolder\localSettingsFolder* will be "C:\Users*userName*\AppData\Local".

To change the output destination, specify in the *core_directory* parameter and *core_contents* parameter in *postgresql.conf*. Refer to "Parameters" in the Operation Guide for information on the settings for these parameters.

Note

- The directories must meet the following conditions:
 - The directory owner must be the OS user account that you want to be the instance administrator
 - The directory must have write permission
 - The directory must be empty
- If using WebAdmin, network drives cannot be used.

- If using WebAdmin, the following halfwidth characters can be used for directory names:
 - \ (backslash)
 - - (hyphen)
 - _ (underscore)
 - : (colon)
 - Space
 - A-Z, a-z, 0-9 (alphanumeric)
 - If anti-virus software is used, set scan exception settings for folders so that none of the server resources that comprise Enterprise Postgres are scanned for viruses. Alternatively, if the server resources that comprise Enterprise Postgres are to be scanned for viruses, stop the instance and perform the scan when tasks that use Enterprise Postgres are not operating.
-

Confirm and configure directory access permissions

If the instance administrator user has "Administrator" permissions (user ID belonging to the Administrators group), it is necessary to configure the settings so that each directory inherits the file and directory access permissions for the instance administrator user.

Therefore, ensure that the setting to inherit permissions has been configured.

The following is an explanation on how to confirm and configure the settings.

How to confirm access permissions

Perform the following operations in Windows Explorer on the directories to be prepared in advance:

1. Right-click on the applicable directory, and then click [Properties] from the menu that is displayed.
2. In the [*applicableDir* Properties] window, select [Security] >> [Advanced].
3. In the [Advanced Security Settings for *applicableDir*] window, and in the [Permission entries] list under the [Permissions] tab, confirm that the application destination of the instance administrator user is "This folder, subfolders and files".
4. Click [OK].

A confirmation example using Windows Server(R) 2012 is shown below.

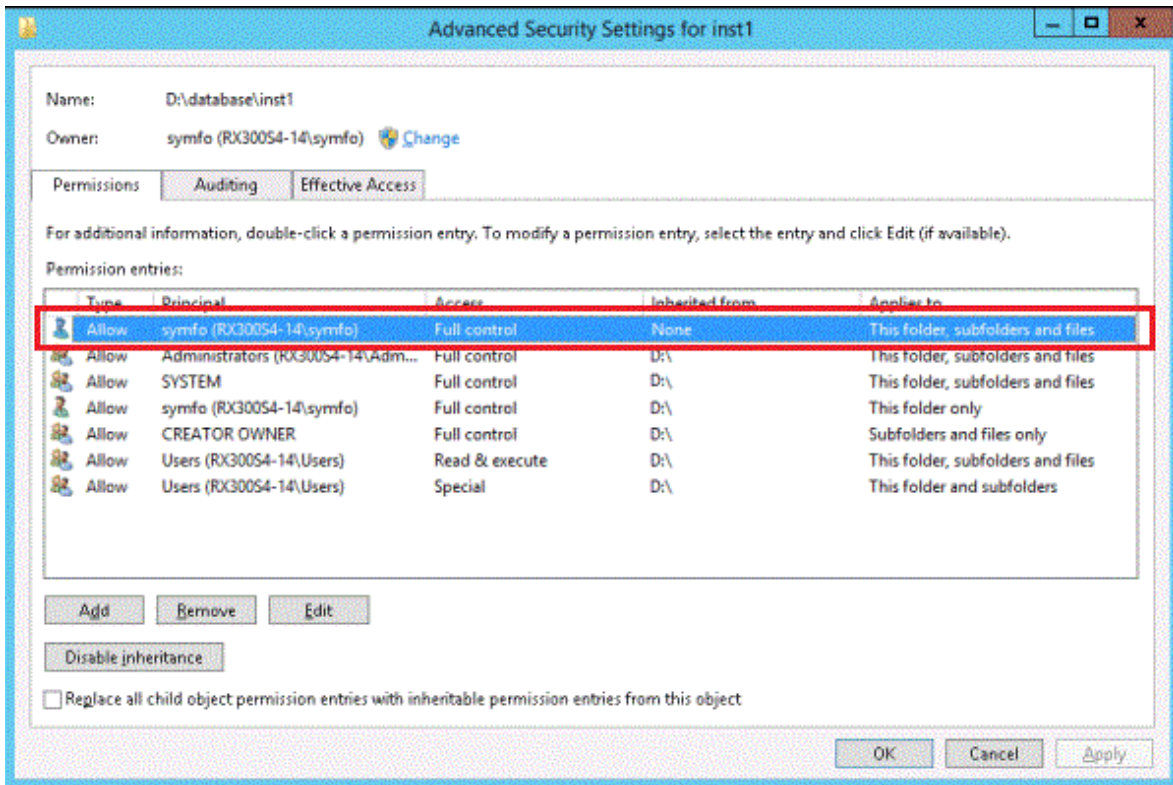

How to configure the access permissions

Perform the following operations in Windows Explorer if there are any directories that have not been configured for the access permissions to be inherited.

Windows Server(R) 2008 or Windows Server(R) 2008 R2:

1. Right-click on the applicable directory, and then click [Properties] from the menu that is displayed.
2. In the [*applicableDir* Properties] window, select [Security] >> [Advanced].
3. In the [Advanced Security Settings for *applicableDir*] window, under the [Permissions] tab, click [Change Permissions].
4. Click [Add].
5. In the [Select User or Group] window, enter the instance administrator user name as the object name to select, and then click [OK].
6. In the [Permission Entry for *applicableDir*] window, set [This folder, subfolders and files] for [Apply to], and under [Permissions], allow read and write permissions, and then click [OK].
7. In the [Advanced Security Settings for *applicableDir*] window, confirm that the instance administrator user has been added, with [This folder, subfolders and files] set for [Apply to] in the [Permission entries] list.
8. Click [OK].

Windows Server(R) 2012 or Windows Server(R) 2012 R2:

1. Right-click on the applicable directory, and then click [Properties] from the menu that is displayed.
2. In the [*applicableDir* Properties] window, select [Security] >> [Advanced].
3. In the [Advanced Security Settings for *applicableDir*] window, click [Add].
4. In the [Permission Entry for *applicableDir*] window, click [Select a principal].
5. In the [Select User or Group] window, enter the instance administrator user name as the object name to select, and then click [OK].
6. In the [Permission Entry for *applicableDir*] window, set "This folder, subfolders and files" for "Apply to:", and under "Basic permissions", allow read and write permissions, and then click [OK].

7. In the [Advanced Security Settings for *applicableDir*] window, confirm that the instance administrator user has been added, with "This folder, subfolders and files" set for "Apply to" in the "Permission entries" list.
8. Click [OK].

Information

The access permissions can also be configured using the `icacls` command provided by the operating system.

The following is an execution example in which the application destination is set to "(OI)(CI)" and the access permissions are set to "(F)(Full access permissions)" when the data storage destination is "D:\database\inst1" and the instance administrator user is "fsepuser":

```
>icacls D:\database\inst1 /grant fsepuser:(OI)(CI)(F)
processed file: D:\database\inst1
Successfully processed 1 files; Failed processing 0 files
```

4.2.3 Estimating Resources

Estimate the resources to be used on the Enterprise Postgres.

Refer to "[Appendix I Estimating Database Disk Space Requirements](#)" for information on estimating database disk space requirements.

Refer to "[Parameters automatically set by WebAdmin according to the amount of memory](#)" when creating multiple instances with WebAdmin.

Refer to "[Appendix J Estimating Memory Requirements](#)" when creating instances with the `initdb` command, to estimate memory usage.

4.2.4 Windows Firewall Settings

This section explains the Windows firewall settings required if using WebAdmin for operation.

These settings are not required if using server commands for operation.

If the Windows firewall feature is to be enabled, you should enable a port number on the Web server. The following explains how to enable a port number:

Windows Server(R) 2008:

1. In the [Start] menu, click [Control Panel].
2. Click [Security] and then click [Windows Firewall].
3. In the [Windows Firewall] window, click [Change settings].
4. On the [Exceptions] tab, click [Add port].
5. In the [Add a Port] window, set the following:
 - a. In [Name], specify the desired name.
 - b. In [Port number], specify the Web server port number that was specified during the WebAdmin setup.
 - c. Select [TCP].
6. Click [OK].
7. On the [Exceptions] tab, in the [Program or port] list, check if the added port is enabled.
8. In the [Windows Firewall] window, click [OK].

Windows Server(R) 2008 R2:

1. In the [Start] menu, click [Control Panel].
2. Click [System and Security], and then click [Windows Firewall].
3. In the [Windows Firewall] window, click [Advanced settings] on the left side of the window.

4. In the [Windows Firewall with Advanced Security] window, click [Inbound Rules] on the left side of the window.
5. Click [New Rule] on the right side of the window.
6. In the [New Inbound Rule Wizard] window, select [Port], and then click [Next].
7. Select [TCP] and [Specific local ports], then specify the Web server port number specified during the WebAdmin setup, and click [Next].
8. Select [Allow the connection], and then click [Next].
9. Select the profiles for which this rule applies, and then click [Next].
10. In [Name], specify the desired name, and then click [Finish].
11. In the [Windows Firewall with Advanced Security] window, check if the added rule is enabled under [Inbound Rules] in the center of the window.

Windows Server(R) 2012 or Windows Server(R) 2012 R2:

1. Right-click the [Start] screen, and then click [All apps] that is displayed in the bottom-right of the screen. In the [Apps] window, click [Control Panel].
2. Click [System and Security], and then click [Windows Firewall].
3. In the [Windows Firewall] window, click [Advanced settings] on the left side of the window.
4. In the [Windows Firewall with Advanced Security] window, click [Inbound Rules] on the left side of the window.
5. Click [New Rule] on the right side of the window.
6. In the [New Inbound Rule Wizard] window, select [Port], and then click [Next].
7. Select [TCP] and [Specific local ports], then specify the Web server port number specified during the WebAdmin setup, and click [Next].
8. Select [Allow the connection], and then click [Next].
9. Select the profiles for which this rule applies, and then click [Next].
10. In [Name], specify the desired name, and then click [Finish].
11. In the [Windows Firewall with Advanced Security] window, check if the added rule is enabled under [Inbound Rules] in the center of the window.

4.2.5 Preparing for Output to the Event Log

This section provides an explanation on the preparation to be carried out if you are outputting error logs to the event log.

If outputting error logs to the event log, you should register an event source name beforehand.

If you do not register an event source name, the message content output to the event log may be incomplete.

Due to the default event source name "Enterprise Postgres" being output to the event log when using the following commands, you should register this default event source name beforehand:

- pg_ctl command
- pgx_dmpall command
- pgx_rcvall command

The following is an example in which the DLL of a 64-bit product is registered under the default event source name:

```
regsvr32 "C:\Program Files\Fujitsu\fsepserver64\lib\pgevent.dll"
```

If using multiple instances

You can output messages corresponding the event source name assigned by the user, so that messages output to the event log can be identified by instance.

The following is an example in which the DLL of a 64-bit product is registered under the event source name "Enterprise Postgres inst1":

```
regsvr32 /n /i:"Enterprise Postgres inst1" "C:\Program Files\Fujitsu\fsepserver64\lib\pgevent.dll"
```

You will need to edit the parameters for each instance, therefore, after creating an instance, refer to ["4.5.1 Error Log Settings"](#) when performing this setting.

Note that this step is not required if using WebAdmin to create an instance.

If installing multiple versions

If Enterprise Postgres is already installed on the same machine, search for the key below in Registry Editor, and make a note of the path of the registered DLL. Afterwards, register a new DLL under the default event source name.

Use the DLL path that you made a note of in the above step when re-registering the default event source name during an uninstall.

Enterprise Postgres

See

Refer to "Registering Event Log on Windows" in "Server Setup and Operation" in the PostgreSQL Documentation for information on how to register event source names.

4.3 Creating an Instance

There are two methods that can be used to create an instance:

- [4.3.1 Using WebAdmin](#)
- [4.3.2 Using the initdb Command](#)

Creating multiple instances

Multiple instances can be created.

The memory allocated needs to be adjusted when multiple instances are created with WebAdmin (refer to ["Parameters automatically set by WebAdmin according to the amount of memory"](#) for details).

Features that cannot be set up using WebAdmin

The feature below cannot be set up using WebAdmin. After creating the instance using WebAdmin, perform the additional setup tasks according to the manual for each feature described in the Operation Guide.

- Storage data protection using transparent data encryption

Note

- Instances created using the initdb command cannot be managed using WebAdmin.
- Always use WebAdmin to delete instances that were created using it. Because WebAdmin management information cannot be deleted, WebAdmin will determine that the instance is abnormal.
- Databases with the names 'template0' and 'template1' are automatically created when an instance is created. These databases are used as the templates for databases created later. Furthermore, a default database with the name 'postgres' is automatically created, which will be used with Enterprise Postgres commands. It is important that you do not delete these databases created by default.
- When an instance that uses WebAdmin is created successfully, the following Windows service is registered:

fsep_version_edition_architecture_username_instanceName

The account and password of the instance administrator are registered in the Windows service.
If the password for this account is changed, you must also change the password registered in the service.
Change this at the Properties window registered in the Windows service.

- Refer to "[4.5.2 Configuring Automatic Start and Stop of an Instance](#)" for information on how to start and stop the operating system of the database server, and how to start and stop linked instances.

4.3.1 Using WebAdmin

This section describes how to create an instance using WebAdmin.

If WebAdmin is not set up when the installation is performed, refer to "[E.1 Setting Up WebAdmin](#)" and then set up WebAdmin.

Use Windows(R) Internet Explorer 8.0, 9.0, 10.0, or 11.0 as the browser, and allow cookies and pop-up requests from the server on which Enterprise Postgres is installed.

Refer to "[Appendix D Recommended WebAdmin Environments](#)" for information on how to change the pop-up request settings and other recommended settings.

- WebAdmin does not run in Windows(R) safe mode.
- If the same instance is operated from multiple WebAdmin windows, it will not work correctly.
- The browser [Back] button will not work correctly. If you need to navigate to a previous page, close the browser and then log in again.
- If the browser was not operated for a fixed period (about 15 minutes), the login window will be displayed again for the next operation. However, this will not happen if the [Monitor] window was displayed.
- Port access permissions
If a port is blocked (access permissions have not been granted) by a firewall, enable use of the port by granting access. Refer to the vendor document for information on how to grant port access permissions.
Consider the security risks carefully when opening ports.

4.3.1.1 Logging into WebAdmin

This section describes how to log in to WebAdmin.

Activation URL for WebAdmin

In the browser address bar, type the activation URL of the WebAdmin window in the following format:

```
http://hostNameOrIpAddress:portNumber/
```

- *hostNameOrIpAddress*: Host name or IP address of the server where Enterprise Postgres is installed
- *portNumber*: Port number of WebAdmin. The default port number is 27515.

Example

For a server with IP address "192.0.2.0" and port number "27515":

```
http://192.0.2.0:27515/
```

The activation URL window shown below is displayed.

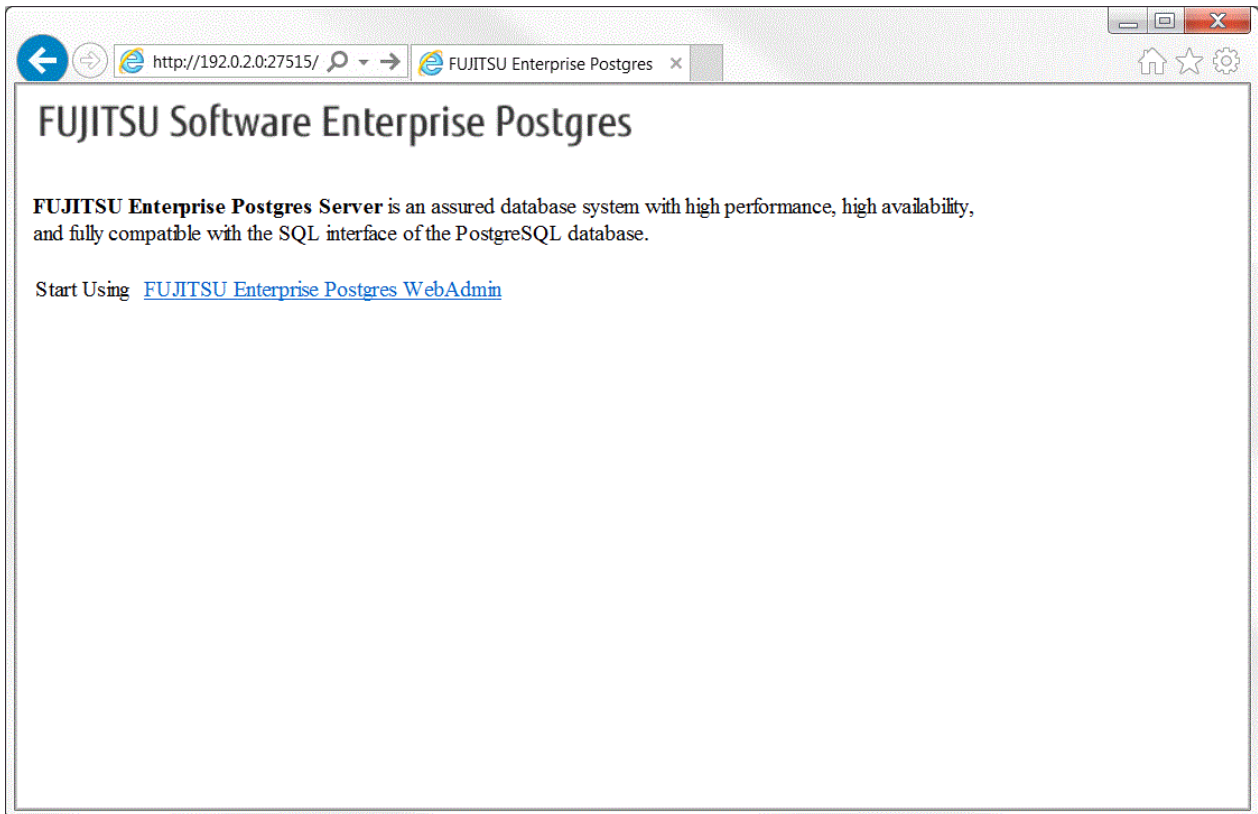

Logging in to the database server

Clicking "FUJITSU Enterprise Postgres WebAdmin" on the startup window displays the WebAdmin [Login] window. Enter the instance administrator user ID (operating system user account name) and password, and log in to Enterprise Postgres.

4.3.1.2 Creating an Instance

This section describes how to create an instance.

1. Activate WebAdmin, and log in to the database server.

2. Click [Create] in the [Instance List] window of the [Monitor].

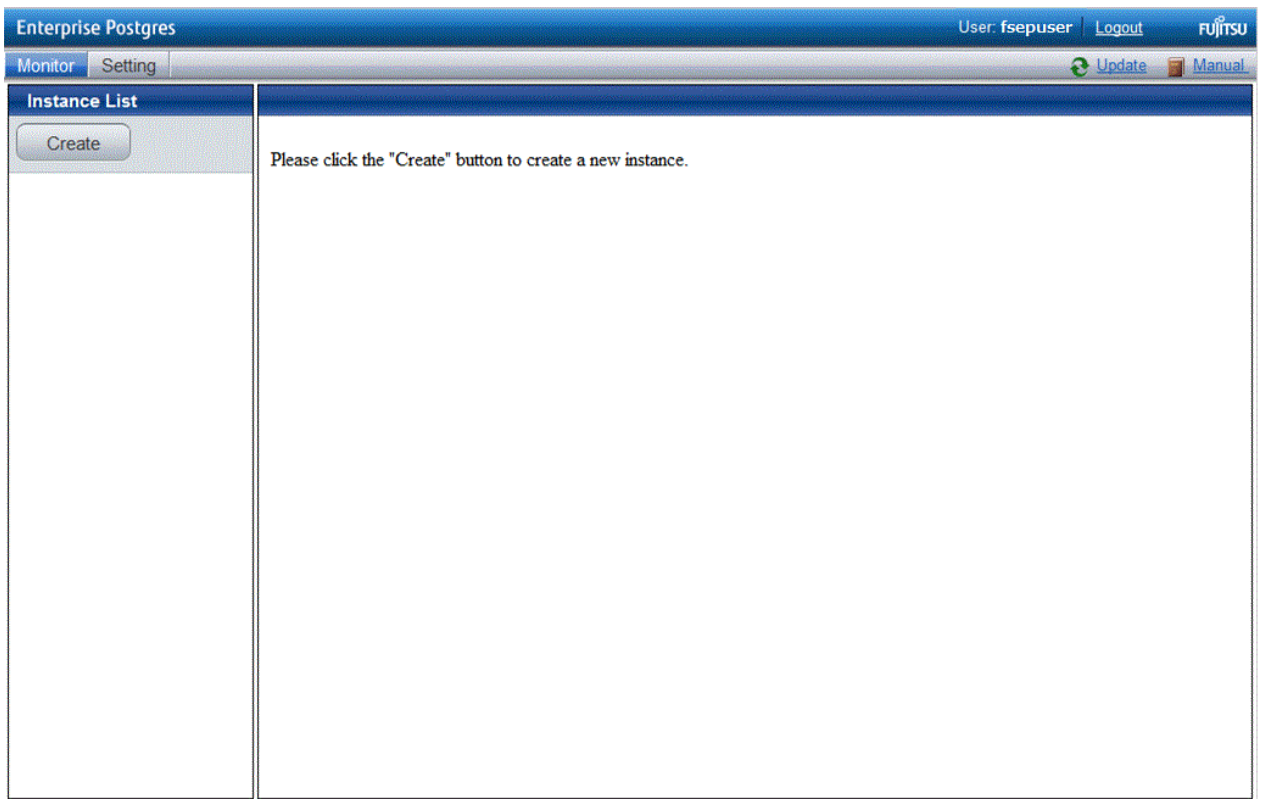

3. Enter the information for the instance to be created.

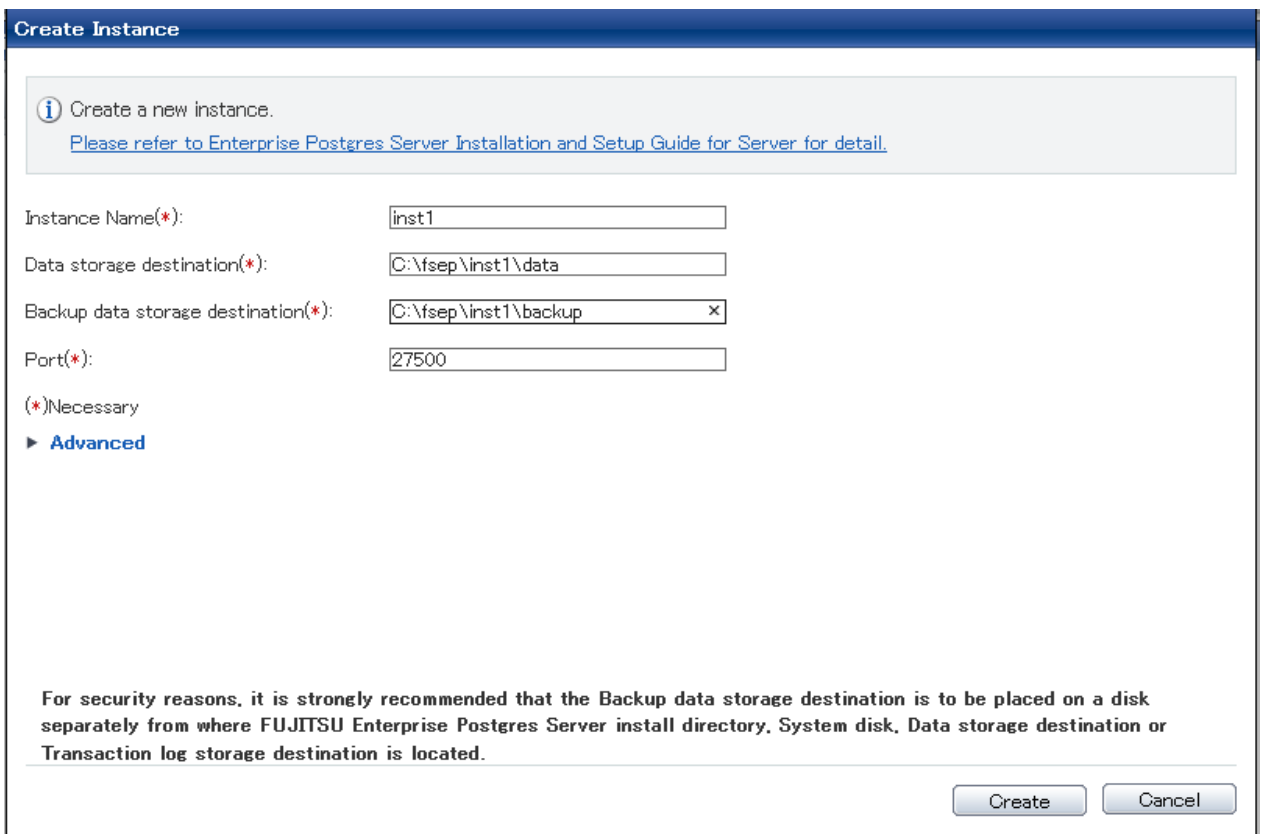

Enter the following items:

- [Instance Name]: Name of the database instance to manage
The name must meet the conditions below:
 - Maximum of 16 characters
 - The first character must be an ASCII alphabetic character
 - The other characters must be ASCII alphanumeric characters
- [Data storage destination]: Directory where the database data will be stored
- [Backup data storage destination]: Directory where the database backup will be stored
- [Port]: Port number of the database server

Note

- Refer to "4.2.2 Preparing Directories for Resource Deployment" - "Considerations when deploying resources" for information on points to consider when determining the data storage destination, backup data storage destination, and transaction log storage destination.
- Only the port number can be modified after the instance has been created.
- Do not specify shortcuts for the data storage destination or backup data storage destination.
- The following characters can be used when specifying the data storage destination and backup data storage destination:
 - \ (backslash)
 - - (hyphen)
 - _ (underscore)
 - : (colon)
 - Space
 - A-Z, a-z, 0-9 (alphanumeric)
- Instance administrator read and write permissions are required for the data storage destination and backup data storage destination.
- For the port number, specify an unused port number in the following range:
 - Windows Server(R) 2008, Windows Server(R) 2008 R2, Windows Server(R) 2012 or Windows Server(R) 2012 R2: 1024 to 49151
- Make a note of the port number for use in the Windows firewall settings.

4. Click [Advanced] to change the transaction log storage destination, database encoding and Auto Start.

Create Instance

 Create a new instance.
[Please refer to Enterprise Postgres Server Installation and Setup Guide for Server for detail.](#)

Instance Name(*):

Data storage destination(*):

Backup data storage destination(*):

Port(*):

(*)Necessary

▼ Advanced

Transaction log storage destination:

Encoding:

Auto Start: Yes No

For security reasons, it is strongly recommended that the Backup data storage destination is to be placed on a disk separately from where FUJITSU Enterprise Postgres Server install directory, System disk, Data storage destination or Transaction log storage destination is located.

Enter the following items:

- [Transaction log storage destination]: Directory where the transaction log will be stored
- [Encoding]: Database encoding system
- [Auto Start]: Specify whether to automatically start or stop an instance when the operating system starts or stops.

Note

- Refer to "4.2.2 Preparing Directories for Resource Deployment" - "Considerations when deploying resources" for information on points to consider when determining the transaction log storage destination.
- Do not specify a shortcut for the transaction log storage destination.
- In the instance that was created using WebAdmin, the locale of the character set to be used in the database, and the locale of the collating sequence, are fixed using C.
- The following characters can be used when specifying the transaction log storage destination:
 - \ (backslash)
 - - (hyphen)
 - _ (underscore)
 - : (colon)
 - Space
 - A-Z, a-z, 0-9 (alphanumeric)
- Instance administrator read and write permissions are required for the data storage destination and backup data storage destination.

5. Click [Create] to create an instance.

When the creation of the instance is complete, the following window will be displayed:

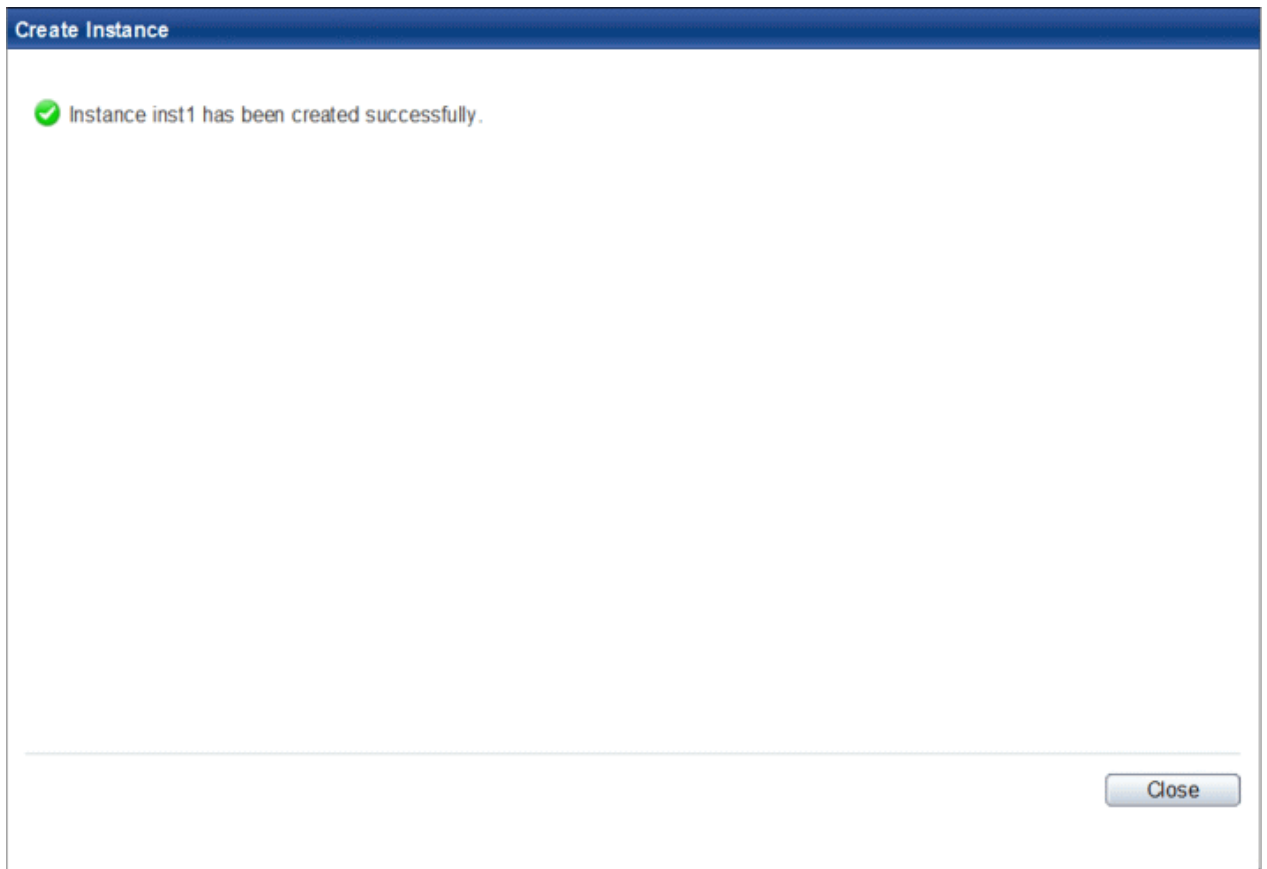

6. The instance will be started when it is created successfully.

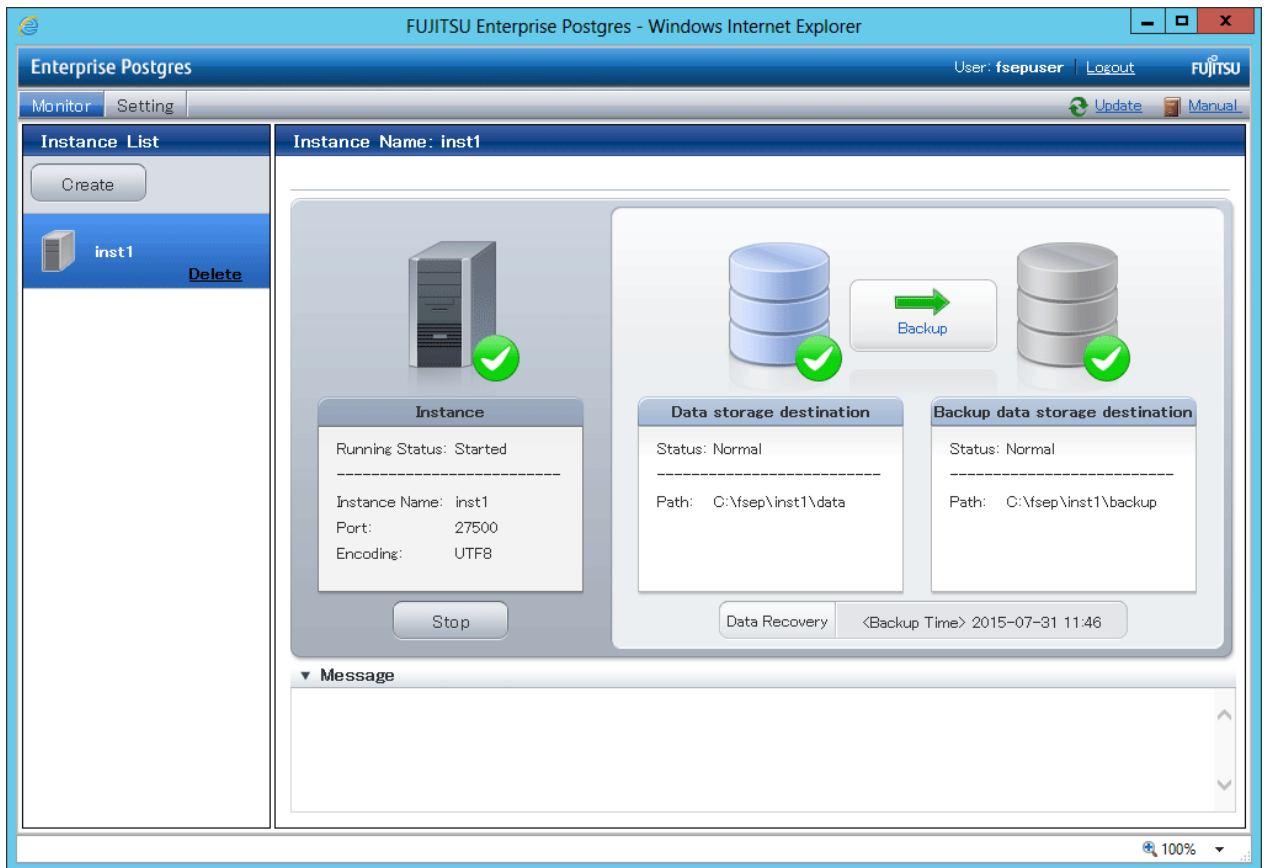

7. Back up the basic information that was set

Perform a backup of the file shown below. The file to be backed up contains the basic information specified in this screen, and this information will be needed to recover the WebAdmin management information when a fault occurs on the system disk.

```
installDir/gui/data/gui-instances
```

Note

The following message is output during startup of an instance when the startup process is operating normally, therefore, the user does not need to be aware of this message.

```
FATAL: the database system is starting up (XXXXX)
```

4.3.1.3 Changing the Settings

You can change the following information that is set when instances are created.

You can change the character set and maximum number of connections, for example, to suit the operating and management environment for Enterprise Postgres.

- [Character set](#)
- [Client authentication](#)
- [Communication](#)
- [SQL option](#)
- [Used memory](#)

Information

These settings are the same as the parameters that can be set in the files shown below. Refer to "[Appendix F Configuring Parameters](#)" for information on the equivalence relationship between the item name and the parameter.

- postgresql.conf
- pg_hba.conf

Note

The files shown below can also be modified directly, however if a parameter not described in "[Appendix F Configuring Parameters](#)" was edited by mistake, WebAdmin may not run correctly.

- postgresql.conf
- pg_hba.conf

Changing the character set

1. Start WebAdmin and log in to the database server.
2. Select [Character Code] from the [Setting] menu.
3. Click [Edit].

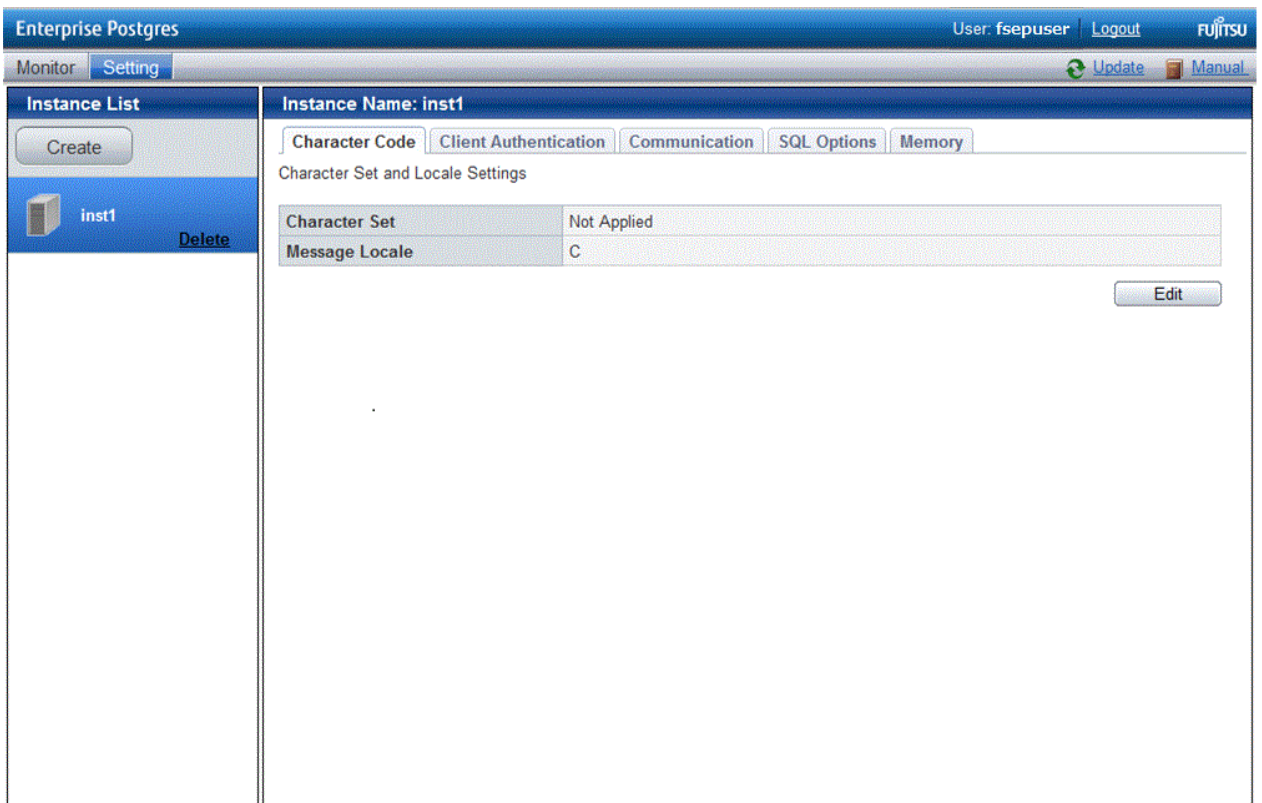

Character Set	Not Applied
Message Locale	C

An "Edit" button is located at the bottom right of the settings table.

4. Edit Character Set, and then click [Modify].

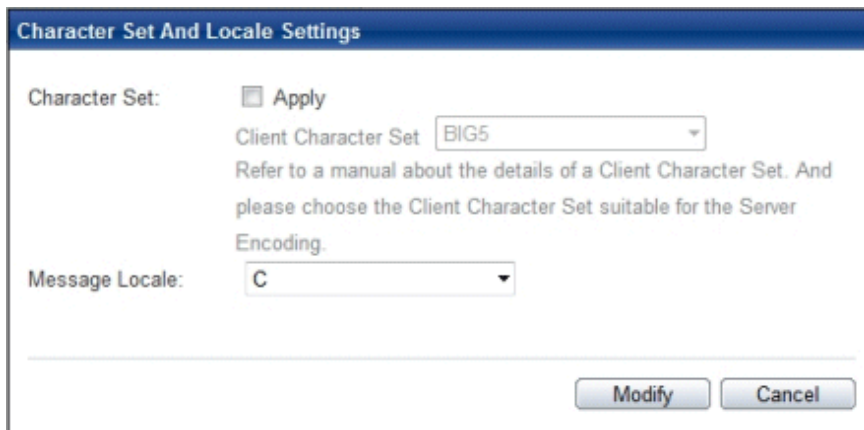

 See

.....
Select a client-side encoding system that can be converted to/from the database encoding system. Refer to "PostgreSQL Documentation" - "Server Administration" - "Automatic Character Set Conversion Between Server and Client" for information on the encoding system combinations that can be converted.
.....

Changing client authentication

1. Start WebAdmin and log in to the database server.
2. Select [Client Authentication] from the [Setting] menu.
Click [Add] to register new authentication information.
To change authentication information, select the information, and then click [Edit].
To delete authentication information, select the information, and then click [Delete].

Note

When creating the instance, do not delete the entry below, because it is a connection required for WebAdmin to monitor the operational status of the database:

Type= host, Database=all, User=all, and Method=md5

	Type	Database	User	IP Address	Method
<input type="radio"/>	local	all	all		md5
<input type="radio"/>	host	all	all	127.0.0.1/32	md5
<input type="radio"/>	host	all	all	:::1/128	md5

Below the table are buttons for "Add", "Edit", and "Delete".

Click [Add] - the following window will be displayed.

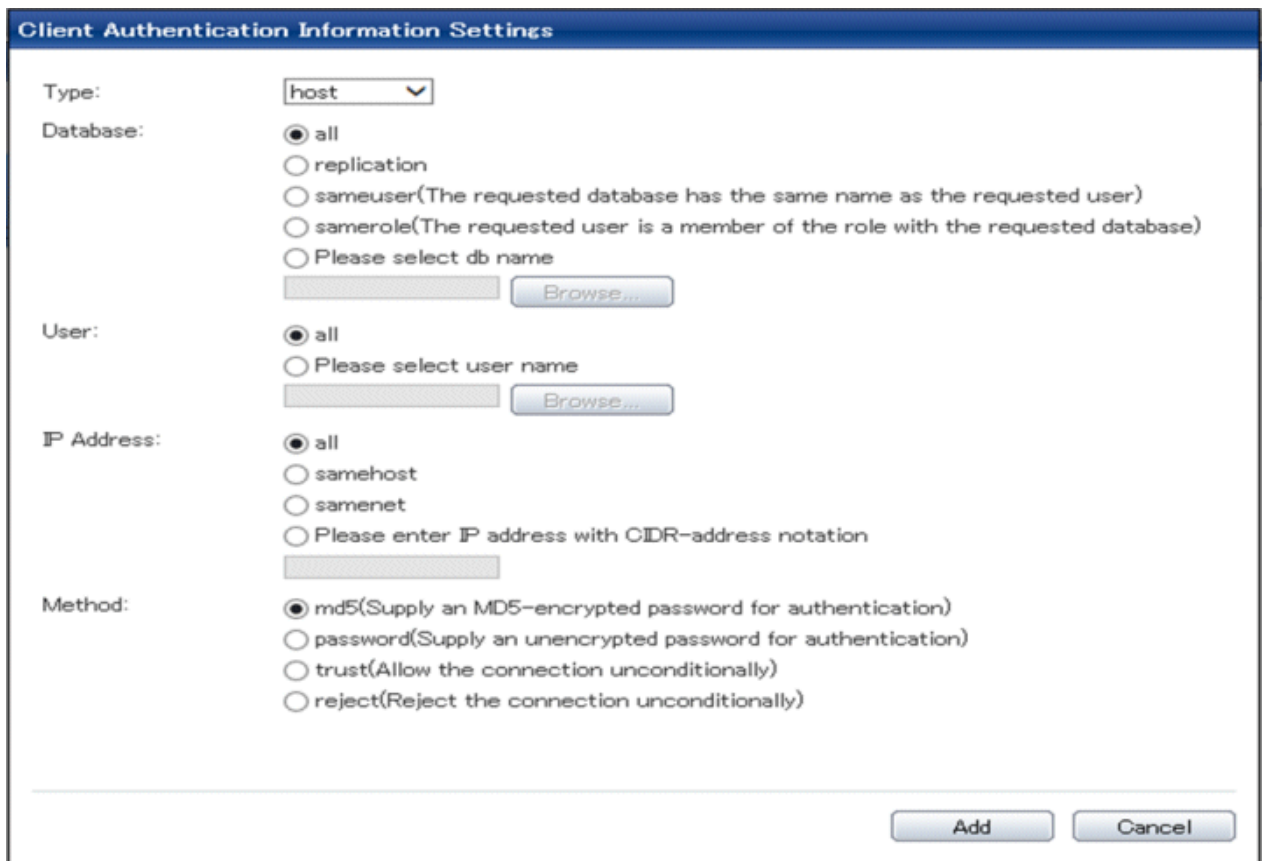

- Type:** A dropdown menu with "host" selected.
- Database:** Radio buttons for "all" (selected), "replication", "sameuser(The requested database has the same name as the requested user)", "samerole(The requested user is a member of the role with the requested database)", and "Please select db name". Below the last option is a text input field and a "Browse..." button.
- User:** Radio buttons for "all" (selected) and "Please select user name". Below the second option is a text input field and a "Browse..." button.
- IP Address:** Radio buttons for "all" (selected), "samehost", "samenet", and "Please enter IP address with CIDR-address notation". Below the last option is a text input field.
- Method:** Radio buttons for "md5(Supply an MD5-encrypted password for authentication)" (selected), "password(Supply an unencrypted password for authentication)", "trust(Allow the connection unconditionally)", and "reject(Reject the connection unconditionally)".

At the bottom right of the dialog box are two buttons: "Add" and "Cancel".

Changing communication

1. Start WebAdmin and log into the database server.
2. Stop the instance.
3. Select [Communication] from the [Setting] menu.

4. Click [Edit].

5. Edit [Port Number] and [Max Connection], and then click [Modify].

Note

- For the port number, specify an unused port number in the following range:
 - Windows Server(R) 2008, Windows Server(R) 2008 R2, Windows Server(R) 2012 or Windows Server(R) 2012 R2: 1024 to 49151
- Refer to "[4.4.3 Windows Firewall Settings](#)" for information on changing the port number.
- Calculate the maximum number of connections using the formula below:

$$\text{maximumNumberOfConnections} = \text{maximumNumberOfConnectionsFromApplications} + 3 (*1)$$

*1: 3 is the default number of connections required by the system

Calculate the maximum number of connections using the following formula when changing either max_wal_senders (using streaming replication) or superuser_reserved_connections (connections reserved for use by the superuser) in postgresql.conf.

$$\text{maximumNumberOfConnections} = \text{maximumNumberOfConnectionsFromApplications} + \text{superuser_reserved_connections} + \text{max_wal_senders}$$

Refer to "[Appendix F Configuring Parameters](#)" for more information on postgresql.conf.

- Also check if the memory used exceeds the memory installed (refer to "[Parameters automatically set by WebAdmin according to the amount of memory](#)")

Changing the SQL option

1. Start WebAdmin and log in to the database server.
2. Select [SQL Options] from the [Setting] menu.
3. Click [Edit].

SQL Options Settings	
Interpretation of Expression = NULL	Standard Format
Date Output Format	iso, mdy
Interval Output Format	postgres
The number of digits for floating values	0
Transaction Isolation Levels	read committed
Currency Format	C
Date and Time Format	C
Numerical Value Format	C

4. Edit [Interpretation of Expression = NULL], [Date Output Format], [Interval Output Format], [The number of digits for floating values], [Transaction Isolation Levels], [Currency Format], [Date and Time Format], and [Numerical Value Format], and then click [Modify].

SQL Options Settings

Interpretation of Expression = NULL: Standard Format Microsoft Access Format

Date Output Format: ISO, MDY(US,NonEuro,NonEuropean) ▼

Interval Output Format: postgres ▼

The number of digits for floating values : 0

Transaction Isolation Levels: read committed ▼

Currency Format: "C" ▼

Date and Time Format: "C" ▼

Numerical Value Format: "C" ▼

Modify Cancel

Note

If you select **postgres** in Date Output Format, dates will be output in the "12-17-1997" format, not the "Wed Dec 17 1997" format used in the PostgreSQL Documentation.

Changing allocated memory

1. Start WebAdmin and log in to the database server.
2. Stop the instance.
3. Select [Memory] from the [Setting] menu.

4. Click [Edit]

Sort Memory(Unit:KB)	24489KB
Share Buffer(Unit:KB)	4897792KB

An 'Edit' button is located at the bottom right of the table.

5. Edit [Sort Memory(Unit:KB)] and [Share Buffer(Unit:KB)], and then click [Modify].

Sort Memory(Unit:KB):

Share Buffer(Unit:KB):

At the bottom right, there are two buttons: 'Modify' and 'Cancel'.

Note

Also check if the memory used exceeds the memory installed (refer to "[Parameters automatically set by WebAdmin according to the amount of memory](#)" for information on how to check).

4.3.2 Using the initdb Command

This section describes the procedure to create an instance using the initdb command.

Note

If a port is blocked (access permissions have not been granted) by a firewall, enable use of the port by granting access. Refer to the vendor document for information on how to grant port access permissions.
Consider the security risks carefully when opening ports.

4.3.2.1 Creating an Instance

Create an instance, with the database cluster storage destination specified in the PGDATA environment variable or in the -D option. Furthermore, the user that executed the initdb command becomes the instance administrator.

Note

- Instances created using the initdb command cannot be managed using WebAdmin.
- If creating multiple instances, ensure that there is no duplication of port numbers or the directories that store database clusters.

See

Refer to "initdb" in "Reference" in the PostgreSQL Documentation for information on the initdb command.

The procedure to create an instance is described below.

1. Use the OS user account that you want as the instance administrator.

Connect with the server using the OS user account that you want as the instance administrator.

2. Configure the environment variables

Configure the environment variables in the server with the newly created instance.

Set the following environment variables:

- PATH environment variables

Add installDir\bin and installDir\lib.

Example

The following is a setting example for environment variables in which "C:\Program Files\Fujitsu\fseserver64" is used as the installation folder:

```
> SET PATH=C:\Program Files\Fujitsu\fseserver64\bin;C:\Program Files\Fujitsu
\fseserver64\lib;%PATH%
```

3. Create a database cluster

Create the database cluster with the initdb command, specifying the storage destination directory.

Specify the transaction log storage destination and the locale setting option as required.

Example

```
> initdb -D D:\database\inst1 --xlogdir=E:\transaction\inst1 --lc-collate="C" --lc-ctype="C"
--encoding=UTF8
```

Point

In some features, instance names are requested, and those names are required to uniquely identify the instance within the system. These features allow names that conform to WebAdmin naming conventions, so refer to the following points when determining the names:

- Maximum of 16 characters
 - The first character must be ASCII alphabetic character
 - The other characters must be ASCII alphanumeric characters
-

Note

- To balance I/O load, consider deploying the transaction log storage destination to a disk device other than the database cluster storage destination and the backup data storage destination.
- Messages may not display correctly if a value other than "C" is specified as the display language for messages.
- Specify "C" for collation and character category. Performance deteriorates if you specify a value other than "C" , although the behavior will follow the rules for particular languages, countries and regions. Furthermore, this may need to be revised when running applications on systems with different locales.
For example, specify as follows:

```
initdb --locale="C" --lc-messages="C"  
initdb --lc-collate="C" --lc-ctype="C"
```

- Specify an encoding system other than SQL_ASCII for the database. If SQL_ASCII is used, there is no guarantee that the encryption system for data in the database will be consistent, depending on the application used to insert the data.
-

See

Refer to "Locale Support" in "Localization" in "Server Administration" in the PostgreSQL Documentation for information on locales.

4. Set port number.

Specify a port number in the port parameter of postgresql.conf. Ensure that the specified port number is not already used for other software. If a port number is not specified, "27500" is selected.

Register the specified port numbers in the /etc/services file if WebAdmin is used to create other instances. WebAdmin uses the services file to check if port numbers specified as available candidates have been duplicated.

Register any name as the service name.

Note

Make a note of the port number for use in the Windows firewall settings.

5. Set the corefile output destination.

Specify the output destination of the corefile, which can later be used to collect information for investigation, by setting the core_directory and core_contents parameters of postgresql.conf.

See

Refer to "Parameters" in the Operation Guide for information on the settings for these parameters.

6. Set the backup storage destination.

Specify the backup data storage destination and other backup settings when backup is to be performed as a provision against database errors.

See

Refer to "Backup Methods" in the Operation Guide for information on specifying backup settings.

7. Registering an instance in the Windows service

Use the register mode of the `pg_ctl` command to register an instance in the Windows service.

Specify the service name, user name, password and path to the instance in the `pg_ctl` command, and register the instance in the Windows service.

Example

The following is a setting example, in which the service name to register is "inst1", the user name is "fepuser", and the storage destination directory of the database cluster is "D:\database\inst1":

```
> pg_ctl register -N "inst1" -U fepuser -P ***** -D D:\database\inst1 -w
```

Note

- Registration should be performed by an instance administrator with "Administrator" privileges.
- For the following reasons, a user name and password must always be specified:
Because the Windows service is started up by the Network Service account, all user resources are created as resources of that account. This can result in error events such as failing to access database resources and not being able to perform backups/recovery.
Note that if not specifying a user name and password for security reasons, you should specify the account from the Windows services list immediately after registering the instance in Windows services.
- When entering the password that is specified in the `pg_ctl` command, for security reasons, you should be careful not to allow other users to access it.

This completes registration of an instance in the Windows service.

Commands such as `sc query` can be used to check the registration status.

8. Starting an instance

Use the following procedure to start the service:

- Display the [Services] window.
In Windows, select [Administrative Tools], and then click [Services].
- Start the service
From the services list, select the instance name that you wish to start, and click [Start Service].

If using commands to start the service, specify the service name using either the `net start` command or `sc start` command from the command prompt.

4.4 Configuring Remote Connections

This section describes the settings required when connecting remotely to Enterprise Postgres from a database application or a client command.

4.4.1 When an Instance was Created with WebAdmin

Settings related to connection

The default is to accept connections from remote computers to the database.

Change "listen_addresses" in postgresql.conf to change this.

Refer to "[Appendix F Configuring Parameters](#)" for more information on postgresql.conf.

Client Authentication Information settings

The following content is set by default when WebAdmin is used to create an instance.

- Authentication of remote connections from local machines is performed.

When changing Client Authentication Information, select [Client Authentication] from [Setting], and then change the settings.

4.4.2 When an Instance was Created with the initdb Command

Connection settings

The default setting only permits local connections from the client to the database. Remote connections are not accepted.

Change "listen_addresses" in postgresql.conf to perform remote connection.

All remote connections will be allowed when changed as shown below.

Example

```
listen_addresses = '*'
```

Also, configure the parameters shown below in accordance with the applications and number of client command connections.

Parameter name	Parameter description
superuser_reserved_connections	Number of connections reserved for database maintenance, for example backup or index rebuilding. If you need to simultaneously perform a large number of processes that exceed the default value, change this value accordingly.
max_connections	Set the value as: <i>numberOfSimultaneousConnectionsToInstance + superuser_reserved_connections</i>

Client authentication information settings

When trying to connect from a client to a database, settings are required to determine whether the instance permits connections from the client - if it does, then it is possible to make settings to determine if authentication is required.

Refer to "The pg_hba.conf File" in "Server Administration" in the PostgreSQL Documentation for details.

4.4.3 Windows Firewall Settings

If the Windows firewall feature is to be enabled, you should enable a port number on the database server. The following explains how to enable a port number:

Windows Server(R) 2008:

1. In the [Start] menu, click [Control Panel].
2. Click [Security] and then click [Windows Firewall].
3. In the [Windows Firewall] window, click [Change settings].
4. On the [Exceptions] tab, click [Add port].

5. In the [Add a Port] window, set the following:
 - a. In [Name], specify the desired name.
 - b. In [Port number], specify the Web server port number that was specified when creating the instance.
 - c. Select [TCP].
6. Click [OK].
7. On the [Exceptions] tab, in the [Program or port] list, check if the added port is enabled.
8. In the [Windows Firewall] window, click [OK].

Windows Server(R) 2008 R2:

1. In the [Start] menu, click [Control Panel].
2. Click [System and Security], and then click [Windows Firewall].
3. In the [Windows Firewall] window, click [Advanced settings] on the left side of the window.
4. In the [Windows Firewall with Advanced Security] window, click [Inbound Rules] on the left side of the window.
5. Click [New Rule] on the right side of the window.
6. In the [New Inbound Rule Wizard] window, select [Port], and then click [Next].
7. Select [TCP] and [Specific local ports], then specify the Web server port number specified when creating the instance, and then click [Next].
8. Select [Allow the connection], and then click [Next].
9. Select the profiles for which this rule applies, and then click [Next].
10. In [Name], specify the desired name, and then click [Finish].
11. In the [Windows Firewall with Advanced Security] window, check if the added rule is enabled under [Inbound Rules] in the center of the window.

Windows Server(R) 2012 or Windows Server(R) 2012 R2:

1. Right-click the [Start] screen, and then click [All apps] that is displayed in the bottom-right of the screen. In the [Apps] window, click [Control Panel].
2. Click [Windows Firewall].
3. In the [Windows Firewall] window, click [Advanced settings] on the left side of the window.
4. In the [Windows Firewall with Advanced Security] window, click [Inbound Rules] on the left side of the window.
5. Click [New Rule] on the right side of the window.
6. In the [New Inbound Rule Wizard] window, select [Port], and then click [Next].
7. Select [TCP] and [Specific local ports], then specify the Web server port number specified when creating the instance, and then click [Next].
8. Select [Allow the connection], and then click [Next].
9. Select the profiles for which this rule applies, and then click [Next].
10. In [Name], specify the desired name, and then click [Finish].
11. In the [Windows Firewall with Advanced Security] window, check if the added rule is enabled under [Inbound Rules] in the center of the window.

4.5 Other Settings

This section describes settings that are useful for operations.

4.5.1 Error Log Settings

This section explains the settings necessary to monitor errors in applications and operations, and to make discovering the causes easier.

Make error log settings only when instances are created with the `initdb` command.

When creating instances with WebAdmin, these settings are already made and hence do not need to be set. Furthermore, some parameters are used by WebAdmin, and if changed, may cause WebAdmin to no longer work properly. Refer to "[Appendix F Configuring Parameters](#)" for details.

Edit the following parameters in `postgresql.conf`:

Parameter name	Parameter description	How to enable the settings
<code>syslog_ident</code>	If using multiple instances, specify an event source name to be appended to messages in order to identify messages output to the event log.	<ul style="list-style-type: none"> - Restart services from the Windows services window. - Use the <code>net</code> command or <code>sc</code> command to stop and start services.
<code>event_source</code>	Specify the event source name to be attached to messages, for identifying messages output to the event log when using multiple instances.	<ul style="list-style-type: none"> - Restart services from the Windows services window. - Use the <code>net</code> command or <code>sc</code> command to stop and start services.
<code>logging_collector</code>	Specify "on" to ensure that messages are output by Enterprise Postgres to the server log file. The server log file is created in the <code>pg_log</code> directory in the database cluster.	<ul style="list-style-type: none"> - Restart services from the Windows services window. - Use the <code>net</code> command or <code>sc</code> command to stop and start services.
<code>log_destination</code>	Specify "stderr, eventlog" to output messages from Enterprise Postgres to the screen and either the system log or the event log.	reload option of the <code>pg_ctl</code> mode
<code>log_line_prefix</code>	<p>Specify information to be added at the start of messages output by an instance. This information is useful for automatic monitoring of messages.</p> <p>You can output the <code>SQLSTATE</code> value, output time, executing host, application name, and user ID.</p> <p>Refer to "What To Log" in the PostgreSQL Documentation for details.</p> <p>Example: <code>log_line_prefix = '%e: %t [%p]: [%l-1] user = %u,db = %d,remote = %r app = %a '</code></p>	reload option of the <code>pg_ctl</code> mode

Point

- If you want fewer application errors being output to the eventlog, refer to "When To Log" and "What To Log" in the PostgreSQL Documentation for information on how to reduce the output messages.
- If you want to separate errors output from other software, refer to "Where To Log" in the PostgreSQL Documentation to change the output destination to the server log file rather than the system log.

4.5.2 Configuring Automatic Start and Stop of an Instance

You can automatically start or stop an instance when the operating system on the database server is started or stopped.

Use the following procedure to configure automatic start and stop of an instance.

Note that, if an instance is activated in a failover operation, the cluster system will control the start or stop, therefore this feature should not be used. Also, when performing database multiplexing, refer to "Enabling Automatic Start and Stop of Mirroring Controller and Multiplexed Instances" in the Cluster Operation Guide.

When an instance was created with WebAdmin

If an instance is created with WebAdmin, the instance is registered in the Windows service and automatic start and stop is set for the instance.

To change the automatic start and stop setting for an instance, select the service for the applicable instance in the Windows services window, and in [Startup Type], select [Automatic] or [Manual].

When an instance was created with the initdb command

If the startup type of the service is set to [Manual], change it to [Automatic]. By setting the startup type to [Automatic], the service will start up automatically when the Windows(R) system is started up, and will stop automatically when the Windows(R) system is shut down.

Note

The settings should be performed by an instance administrator with "Administrator" privileges.

Use the following procedure to switch the service:

1. Display the [Services] window.

In Windows, select [Administrative Tools], and then click [Services].

2. Switch the startup type

Select the Enterprise Postgres service name, display the [Properties] dialog box, and then switch the startup type from [Manual] to [Automatic].

The above setting can also be changed using the sc config command.

4.5.3 Settings when Using the features compatible with Oracle databases

The compatibility feature for Oracle databases enables Enterprise Postgres to be used without any special settings by creating a database instance. Note that settings are required only when using the SUBSTR function.

See

Refer to "Notes on SUBSTR" in the Application Development Guide for details.

4.6 Integration with Message-Monitoring Software

To monitor messages output by Enterprise Postgres using software, configure the product to monitor SQLSTATE, instead of the message text - this is because the latter may change when Enterprise Postgres is upgraded.

Configure Enterprise Postgres to output messages in a format that can be read by the message-monitoring software by specifying "%e" in the log_line_prefix parameter of postgresql.conf to output the SQLSTATE value.

A setting example is shown below - it outputs the output time, executing host, application name, and user ID, in addition to the SQLSTATE value.

Example

```
log_line_prefix = '%e: %t [%p]: [%l-1] user = %u,db = %d,remote = %r app = %a '
```

See

Refer to "What To Log" in the PostgreSQL Documentation for information on how to configure the settings.

4.7 Deleting Instances

This section explains how to delete instances.

- [4.7.1 Using WebAdmin](#)
- [4.7.2 Using Server Commands](#)

Note

- Always use WebAdmin to delete instances that were created using it. Because WebAdmin management information cannot be deleted, WebAdmin will determine that the instance is abnormal.

4.7.1 Using WebAdmin

This section explains how to delete instances using WebAdmin.

Use the following procedure to delete instances.

1. Stop the instance

In the [Monitor] window, click [Stop].

2. Back up files.

Before deleting the instance, back up any required files under the data storage destination, the backup data storage destination, and the transaction log storage destination.

3. Delete the instance

In the [Instance List] window, select the desired instance, and then click [Delete] - in the confirmation window, click [Delete].

Note

Deleting an instance deletes only the following lowest-level directories. If they are not required, delete them manually.

- Data storage destination
- Backup data storage destination
- Transaction log storage destination (if different from the data storage destination)

4.7.2 Using Server Commands

This section explains how to delete instances using server commands.

Use the following procedure to delete instances.

1. Stop the instance

Stop the instance in Windows services, or use the `pg_ctl` command `stop mode`.

Use the following procedure to stop a service in Windows services:

- a. Display the [Services] window.

In Windows, select [Administrative Tools], and then click [Services].

b. Stop the service

Select the instance name that you wish to stop from the services list, and click [Stop Service]. If you stop a service while applications and commands are running, Enterprise Postgres will force those applications and commands to close and will stop normally.

You can also stop a service by specifying the service name in the net stop command or sc stop command.

2. Back up files

Before deleting the instance, you should back up all necessary files contained in the data storage destination, backup data storage destination, and transaction log storage destination.

3. Delete the instance

Use a command such as rmdir to delete the following directories:

- Data storage destination directory
- Backup data storage destination directory
- Transaction log storage destination directory (if a different directory to the data storage destination directory was specified)

Chapter 5 Uninstallation

This chapter explains the uninstallation of Enterprise Postgres.

Information

- If a [User Account Control] dialog box such as the following is displayed at the start of the uninstallation, click [Yes] to continue processing:

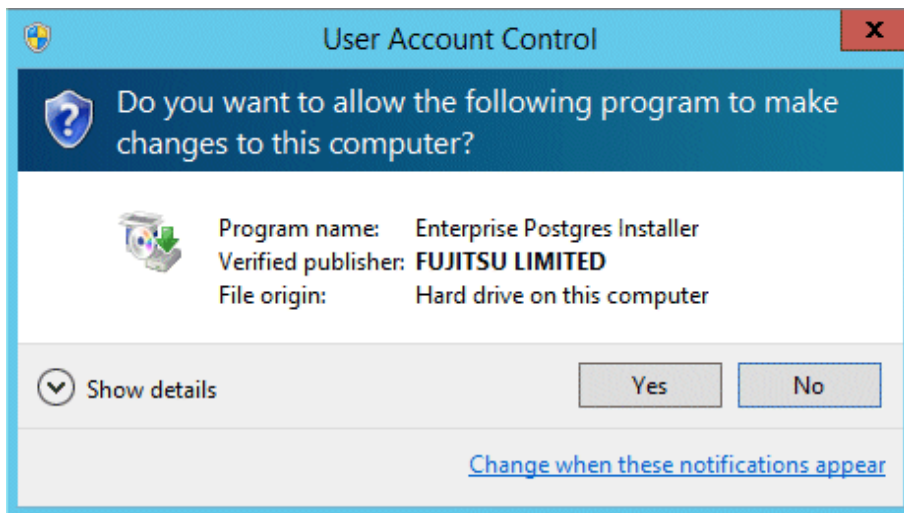

If [No] is clicked, permission to continue is denied and an [Error] dialog box will be displayed. To continue the uninstallation, click [Retry] in the [Error] dialog box. To end the operation, click [Cancel].

- If uninstallation is suspended or processing terminates abnormally, a dialog box of the Program Compatibility Assistant similar to the one shown below may be displayed. Click [This program uninstalled correctly] and continue operation.

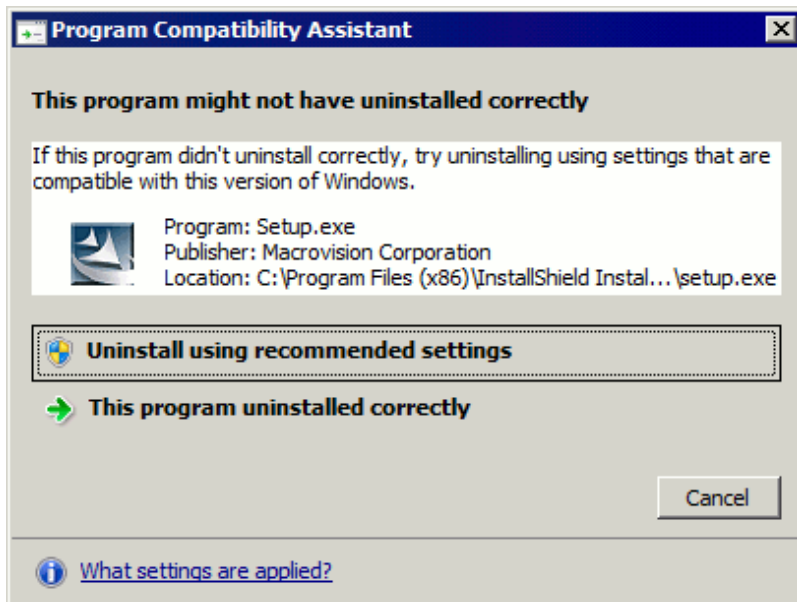

5.1 Uninstallation in Interactive Mode

The example described here shows the procedure for uninstalling Enterprise Postgres Standard Edition 64-bit from your system.

The uninstallation procedure is described below.

Note

- If performing operation with WebAdmin, back up the following file before uninstallation. Instances will not be recognized by WebAdmin even if Enterprise Postgres is reinstalled after uninstallation. If performing operation with WebAdmin after reinstalling Enterprise Postgres, replace the following backed up file after installation.

`install\Folder\gui\data\gui-instance`

By replacing the above file in the installation folder after installation, the instance will be recognized by WebAdmin, and the recognized instance will be set to automatically start and stop.

To disable the automatic start and stop setting for an instance, select the service for the applicable instance in the Windows services window, and in [Startup Type], select [Manual].

- If a PL/extJava environment has been built, delete the domain. Refer to "Setting up and Operating PL/extJava" in the Operation Guide for details.
- If using database multiplexing mode, refer to "Uninstalling in Database Multiplexing Mode" in the Enterprise Postgres Cluster Operation Guide before performing the uninstallation.

See

Refer to the Installation and Setup Guide for Client when uninstalling the Enterprise Postgres client feature.

Information

If an error occurs while the product is being uninstalled, refer to "[Appendix H Uninstall \(middleware\) Messages](#)" and take the required action.

1. Stop applications and the client program

Before starting the uninstallation, stop the following:

- Applications that use the product
- pgAdmin

2. Stop instances

Stop all instances that are using the product to be uninstalled.

Stopping of instances should be performed by the appropriate instance administrator.

When an instance was created with WebAdmin

In the [Monitor] window, click [Stop].

When an instance was created with the initdb command

Use the following procedure to stop a service:

- a. Display the [Services] window
In Windows, select [Administrative Tools], and then click [Services].

- b. Stop the service

Select the instance name that you wish to stop from the services list, and click [Stop Service]. If you stop a service while applications and commands are running, Enterprise Postgres will force those applications and commands to close and will stop normally.

You can also stop a service by specifying the service name in the net stop command or sc stop command.

3. Stop WebAdmin

If you are using WebAdmin, stop WebAdmin.

Refer to "[E.1.3 Stopping the Web Server Feature of WebAdmin](#)" for details.

4. Unregister Windows services

Perform this step if the instance was created with the initdb command.

Unregister the instance registered in Windows services.

Use the unregister mode of the pg_ctl command to specify the registered service name and unregister the instance from Windows services.

Example

The following is an example showing execution of this command on the registered service name "inst1".

```
> pg_ctl unregister -N "inst1"
```

Note

You should unregister services before uninstalling Enterprise Postgres. If you uninstall Enterprise Postgres while services are running, several files will remain after the uninstallation.

If you have carried out the uninstallation without unregistering services beforehand, use the server command sc delete to unregister the services.

5. Delete registrations related to the event log

If you are outputting to the event log, a DLL registration mentioned in "[4.2.5 Preparing for Output to the Event Log](#)" has been performed.

To prevent unnecessary issues from occurring, you should delete this registration. Refer to "Server Setup and Operation", "Registering Event Log on Windows" in the PostgreSQL Documentation for details.

The following is an example showing deletion of the DLL registration for a 64-bit product under the default event source name.

```
regsvr32 /u "c:\Program Files\Fujitsu\fsepserver64\lib\pgevent.dll"
```

If using multiple instances

DLL registration is performed so that you can output messages corresponding to the event source name assigned by the user, allowing you to identify messages output to the event log by instance.

Since it is necessary to delete the DLL registration for each instance, delete the DLL registration by event source name.

The following is an example showing deletion of the DLL of a 64-bit product registered under the event source name "Enterprise Postgres inst1".

```
regsvr32 /u /i:"Enterprise Postgres inst1" "C:\Program Files\Fujitsu\fsepserver64\lib\pgevent.dll"
```

Note that this step is not required if the instance was created with WebAdmin.

If installing multiple versions

If the instances you created using this package have been set to output error logs to the event log, use the DLL path name that you took note of previously as explained in "[4.2.5 Preparing for Output to the Event Log](#)" to reregister the default event source name.

Note

Ensure to delete DLLs before the uninstallation. If you perform the uninstallation without doing so, you may not be able to delete the DLLs at a later time.

6. Start the Uninstall (middleware) tool

In Windows, click [All Programs] or [All apps], then [Fujitsu], and then [Uninstall (middleware)].

7. Select the software

Select the product to be uninstalled from [Software Name], and then click [Remove].

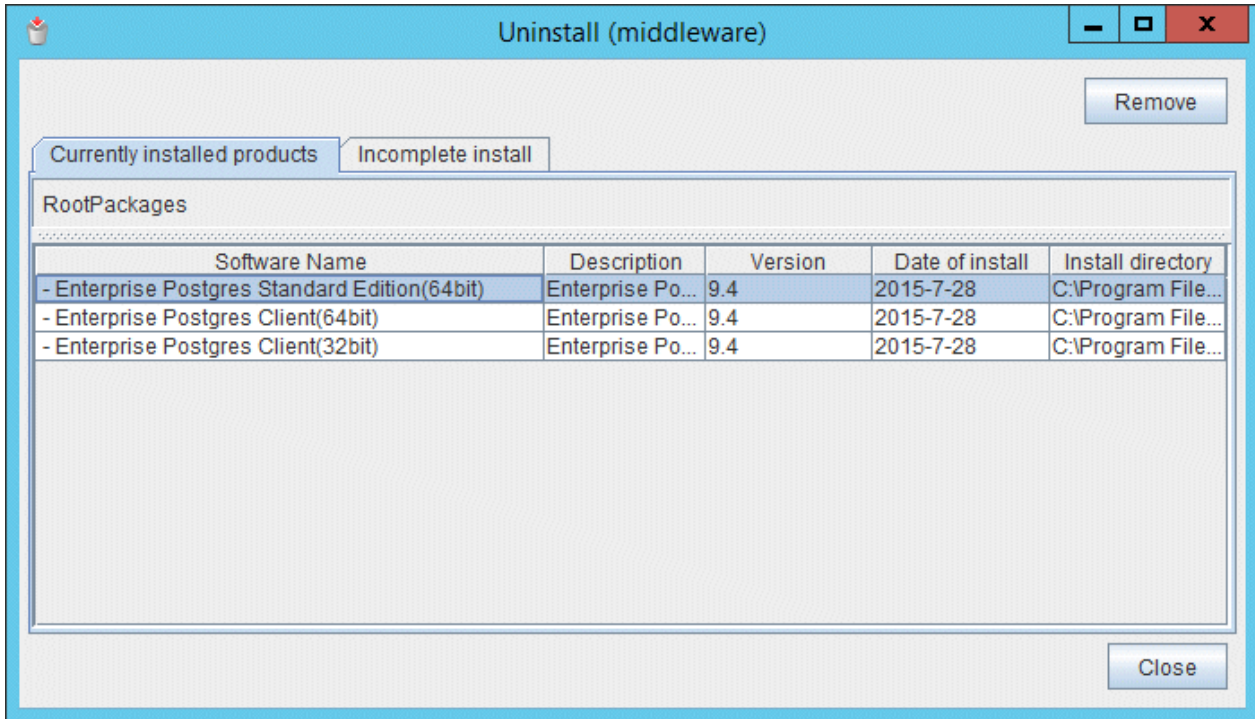

8. Start the uninstallation

Click [Uninstall].

9. Finish the uninstallation

The uninstallation completion window will be displayed. Click [Finish].

The installation folder may remain after uninstallation. If it is not required, delete it.

10. Stop the Uninstall (middleware) tool

Click [Close].

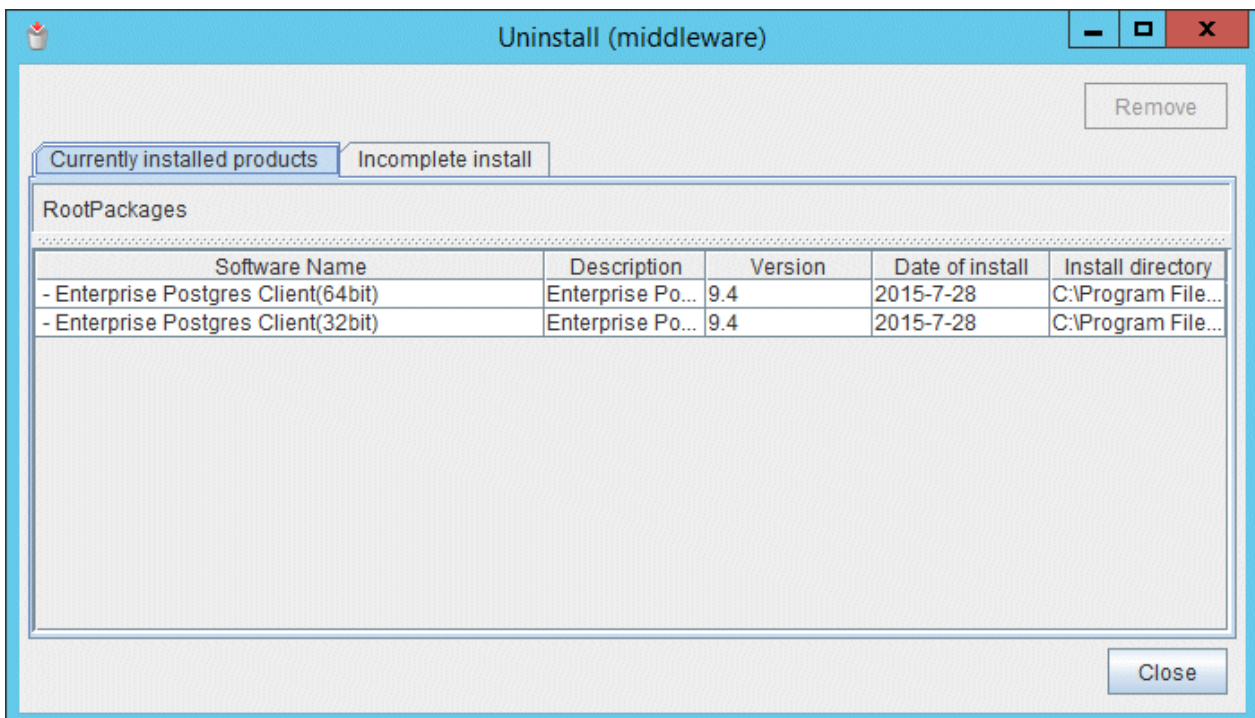

5.2 Uninstallation in Silent Mode

The uninstallation procedure is described below.

Note

- If performing operation with WebAdmin, back up the following file before uninstallation. Instances will not be recognized by WebAdmin even if Enterprise Postgres is reinstalled after uninstallation. If performing operation with WebAdmin after reinstalling Enterprise Postgres, replace the following backed up file after installation.

install\Folder\gui\data\gui-instance

By replacing the above file in the installation folder after installation, the instance will be recognized by WebAdmin, and the recognized instance will be set to automatically start and stop.

To disable the automatic start and stop setting for an instance, select the service for the applicable instance in the Windows services window, and in [Startup Type], select [Manual].

- If a PL/extJava environment has been built, delete the domain. Refer to "Setting up and Operating PL/extJava" in the Operation Guide for details.
- If using database multiplexing mode, refer to "Uninstalling in Database Multiplexing Mode" in the Enterprise Postgres Cluster Operation Guide before performing the uninstallation.

See

Refer to the Installation and Setup Guide for Client when uninstalling the Enterprise Postgres client feature.

1. Stop applications and the client program

Before starting the uninstallation, stop the following:

- Applications that use the product
- pgAdmin

2. Stop all instances

Stop all instances that are using the product to be uninstalled.

When an instance was created with WebAdmin

In the [Monitor] window, click [Stop].

When an instance was created with the initdb command

Use the following procedure to stop a service:

- a. Display the [Services] window.
In Windows, select [Administrative Tools], and then click [Services].
- b. Stop the service

Select the instance name that you wish to stop from the services list, and click [Stop Service]. If you stop a service while applications and commands are running, Enterprise Postgres will force those applications and commands to close and will stop normally.

You can also stop a service by specifying the service name in the net stop command or sc stop command.

3. Stop WebAdmin

If you are using WebAdmin, stop WebAdmin.

Refer to "[E.1.3 Stopping the Web Server Feature of WebAdmin](#)" for details.

4. Unregister Windows services

Perform this step if the instance was created with the initdb command.

Unregister the instance registered in Windows services.

Use the unregister mode of the pg_ctl command to specify the registered service name and unregister the instance from Windows services.

Example

The following is an example showing execution of this command for the registered service name "inst1".

```
> pg_ctl unregister -N "inst1"
```

You should unregister services before uninstalling Enterprise Postgres. If you uninstall Enterprise Postgres while services are running, several files will remain after the uninstallation.

If you have carried out the uninstallation without unregistering services beforehand, use the server command sc delete to unregister the services.

5. Delete registrations related to the event log

If you are outputting to the event log, a DLL registration mentioned in ["4.2.5 Preparing for Output to the Event Log"](#) has been performed.

To prevent unnecessary issues from occurring, you should delete this registration. Refer to "Server Setup and Operation", "Registering Event Log on Windows" in the PostgreSQL Documentation for details.

The following is an example showing deletion of the DLL registration for a 64-bit product under the default event source name.

```
regsvr32 /u "c:\Program Files\Fujitsu\fsepserver64\lib\pgevent.dll"
```

If using multiple instances

DLL registration is performed so that you can output messages corresponding to the event source name assigned by the user, allowing you to identify messages output to the event log by instance.

Since it is necessary to delete the DLL registration for each instance, delete the DLL registration by event source name.

The following is an example showing deletion of the DLL of a 64-bit product registered under the event source name "Enterprise Postgres inst1".

```
regsvr32 /u /i:"Enterprise Postgres inst1" "c:\Program Files\Fujitsu\fsepserver64\lib\pgevent.dll"
```

Note that this step is not required if the instance was created with WebAdmin.

If installing multiple versions

If the instances you created using this package have been set to output error logs to the event log, use the DLL path name that you took note of previously as explained in ["4.2.5 Preparing for Output to the Event Log"](#) to reregister the default event source name.

Ensure to delete DLLs before the uninstallation. If you perform the uninstallation without doing so, you may not be able to delete the DLLs at a later time.

6. Start the command prompt

In Windows, right-click [Command Prompt] and then select [Run as administrator].

7. Run the uninstaller

Execute the command below.

The installation directory may remain after uninstallation. If it is not required, delete it.

Example

```
> installFolder\suninst.bat
```

X: Drive on which the product is installed

Note

In Windows(R)7, Windows Server(R) 2008 or Windows Server(R) 2008 R2, an empty folder may remain in the [Start] menu after uninstallation. In Windows, select [All Programs], right-click the following, and then click [Delete]:

- Enterprise Postgres Client (32-bit) 9.4
- Enterprise Postgres Client (64-bit) 9.4

8. Check the results

Uninstaller results will be output to the log file.

Log file

xyz is the number part when the version is x.y.z.

```
pathName: %TEMP%\fsep_SERVER64_0xyz_uninstall.log
```

Return values

The following return values are output:

Return value	Description
0	Uninstallation was successful.
64	Failed to install because "Uninstall (middleware)" is running.
74	Failed to write product information (updating registry).
79	Failed to read product information (viewing registry).
83	Failed to delete the information from FJQSS.
129	Unsupported operating system.
144	Not executed with administrator privileges.
251	An error occurred when running a system function.
255	An internal inconsistency occurred.

Appendix A Installation in Silent Mode

This appendix provides specifications for installation in silent mode.

A.1 Specification Format

The installation parameters CSV file, which is specified as the argument for the silent installer, has three columns per line in CSV format.

```
sectionName, parameterName, value
sectionName, parameterName, value
:
```

Enter the following settings in respective columns.

Item	Settings	Optional
<i>sectionName</i>	Specify the section name. There are two types of section names: "installinfo": Set the product information. "parameters": Set the parameter information for this product.	Mandatory
<i>parameterName</i>	Specify the parameter name. Each section has a valid parameter.	Mandatory
<i>value</i>	Specify the value.	Optional

Note

- Blank lines cannot be included.
- Section names and parameter names cannot be omitted.
- Undefined parameters cannot be set in lines where the section name is "installInfo". Also, note that the same parameter cannot be specified multiple times.
- Specify at least one line with the section name "parameters".
- Undefined parameters specified in lines within the "parameters" section will be ignored during execution. Note that when the same parameter is specified multiple times, the settings in the lowest line will be valid.
- The setting values for lines where the section name is "installInfo" may contain alphanumeric characters (at least one), and symbols, excluding double quotation marks (") and commas (,).
- The following characters can be used for the setting value in the line of the section name "parameters":
[a-zA-Z0-9], -, and \

Information

The installation parameter CSV template is "(driveInWhichDvdIsSet)\sample\sample.csv".

A.2 List of Parameters

This section describes the parameters that can be set for each section.

installInfo section

The parameters that can be set in the installInfo section are shown below.

No.	Type	Parameter		Description
1	Software ID	Parameter name	Name	Mandatory. Specify the software identifier. For this software, specify the following value: "Enterprise Postgres"
		Value/Range	String	
		Default value	None	

Information

- In addition to "Name", the following parameters can be used in the "installInfo" section.
 - softwareName
 - OS
 - Version
 - Edition
- Note that specifying a parameter name other than "Name" and the parameters listed above will result in an error.
- The values set in these parameters do not affect silent installation.

Example

```
installInfo,Name,Enterprise Postgres
```

parameters section

The parameters that can be set in the parameters section are shown below.

No.	Type	Parameter		Description
1	Whether to install the server	Parameter name	ServerInstallExecute	Optional. Specify whether to run the installation of the server. Y: Install No: Do not install
		Value/Range	Y or N	
		Default value	Y	
2	Installation destination of the server	Parameter name	ServerInstallPath	Optional. Specify the installation destination of the software. The root folder (such as C:\) cannot be specified. PL/extJava, specify the directory to be defined in the path name using up to 50 bytes.
		Value/Range	Path name	
		Default value	C:\Program Files\Fujitsu \fsepsserver64	
3	Whether to install the client (32-bit)	Parameter name	Client32InstallExecute	Optional. Specify whether to run the installation of the client (32-bit). Y: Install N: Do not install
		Value/Range	Y or N	
		Default value	Y	
4	Installation destination of the client (32-bit)	Parameter name	Client32InstallPath	Optional. Specify the installation destination of the client (32-bit).
		Value/Range	Path name	

No.	Type	Parameter		Description
		Default value	C:\Program Files\Fujitsu \fsepclient32 or C:\Program Files (x86)\Fujitsu \fsepclient32	The root folder (such as C:\) cannot be specified.
5	Whether to install the client (64-bit)	Parameter name	Client64InstallExecute	Optional. Specify whether to run the installation of the client (64-bit). Y: Install N: Do not install This parameter is ignored on 32-bit operating systems.
		Value/Range	Y or N	
		Default value	Y	
6	Installation destination of the client (64-bit)	Parameter name	Client64InstallPath	Optional. Specify the installation destination of the client (64-bit). This parameter is ignored on 32-bit operating systems. The root folder (such as C:\) cannot be specified.
		Value/Range	Path name	
		Default value	C:\Program Files\Fujitsu \fsepclient64	
7	Whether to install Mirroring Controller	Parameter name	MirroringControllerInstallExecute	Optional. Specify whether to run the installation of Mirroring Controller. Y: Install No: Do not install This will be ignored in all cases
		Value/Range	Y or N	
		Default value	N	
8	Whether to set up WebAdmin	Parameter name	WebSetupExecute	Optional. Specify whether to set up WebAdmin. Y: Install N: Do not install
		Value/Range	Y or N	
		Default value	Y	
9	Web server port number	Parameter name	WebPortNumber1	Optional. Specify the port number of the Web server.
		Value/Range	1024 to 32767	
		Default value	27515	
10	WebAdmin internal port number	Parameter name	WebPortNumber2	Optional. Specify the WebAdmin internal port number.
		Value/Range	1024 to 32767	
		Default value	27516	

Example

```
parameters,ServerInstallExecute,Y
parameters,ServerInstallPath,C:\Program Files\Fujitsu\fsepserver64
parameters,Client32InstallExecute,Y
parameters,Client32InstallPath,C:\Program Files (x86)\Fujitsu\fsepclient32
parameters,Client64InstallExecute,Y
parameters,Client64InstallPath,C:\Program Files\Fujitsu\fsepclient64
parameters,WebSetupExecute,Y
```

```
parameters,WebPortNumber1,27515
parameters,WebPortNumber2,27516
```

A.3 Messages and Return Values

Messages are output when errors are detected during parametric analysis.

If an error is detected during installation of the product, a message is output to the log:

Log file

xyz is the number part when the version is x.y.z.

```
%TEMP%\fsep_SERVER64_media_0xyz_install.log
```

Messages and return values

CSV file errors

The following messages are output if errors are detected while parsing CSV files.

Return value	Message	Explanation and actions
4	CSV file error:code = 1, Invalid CSV error.	There is an error in the specification format of the CSV file.
4	CSV file error:code = 2, installInfo/Name is required.	Either installInfo or the Name parameter has not been specified.
4	CSV file error:code = 3, Invalid installInfo key.	There is an error in the installInfo specification. Or the section name is invalid.
4	CSV file error:code = 4, Duplicated installInfo key.	The same parameter has been defined more than once in installInfo.
4	CSV file error:code = 5, Invalid character length.	No setting value is specified, or the specified string is too long.
4	CSV file error:code = 6, Invalid character format or encoding.	An invalid format or character set is being used for the character string.
4	CSV file error:code = 8, Parameter is required.	There is no line in the "parameters" section.
20	The input file does not exist.	The input file does not exist.
21	The value of @1@ is incorrect,the value is @2@.	The value is incorrect. Specify the correct value. The parameter name is displayed in @1@. The specified parameter is displayed in @2@.
22	The value same at @1@ and @2@ is specified.	The same value is specified in different parameters. Specify different values. The parameter name is displayed in @1@ and @2@.
23	The @2@ of @1@ already exists.	The path already exists. Specify a different path. The parameter name is displayed in @1@. The specified value is displayed in @2@.
24	Drive @2@ of @1@ does not exist.	The drive does not exist. Specify an existing drive. The parameter name is displayed in @1@. The specified value is displayed in @2@.

Return value	Message	Explanation and actions
26	Port number @1@ is already used in the service file(/etc/services).	The port number is already being used. Specify an unused port number. The port number is displayed in @1@
28	There is no product for installation.	No product was specified for installation. Specify "Y" for at least one of the following parameters: - ServerInstallExecute - Client32InstallExecute - Client64InstallExecute
29	USAGE : silent.sh inputfile	The argument specified in the command is incorrect. Specify the correct argument.

Product installer errors

The following return values are returned when errors occur while the product installer is running.

Return value	Explanation
0	Completed successfully.
3	Failed to set up WebAdmin.
14	The resources required for installation do not exist on the media.
32	The same version of the same product is already installed.
60	An error occurred in Uninstall (middleware).
64	Installation failed because Uninstall (middleware) is running.
65	Failed to install Uninstall (middleware).
74	Failed to write to the registry.
79	Failed to read the registry.
85	Different editions of the same generation are installed.
86	A new StopChange version of the same generation is installed.
88	A conflicting product is installed.
129	Unsupported operating system.
142	The installation destination has insufficient disk capacity.
144	The command was not executed with administrator privileges.
220	Failed to create a directory in the installation directory.
221	Failed to create files in the installation directory.
251	An error occurred when running a system function.
255	An internal inconsistency occurred.

A.4 CSV File Format

The format of CSV files is based on RFC4180, with the following specifications.

Records

- Separate each record with a "CRLF" newline (operation is not guaranteed with only a "CR" or "LF" newline).
- Specify a newline at the end of a file.

- Separate each field within a record with a comma ",".

Format	Record		
aaa,bbb,ccc	aaa	bbb	ccc

- If several commas are entered in succession, or if a comma precedes a newline, the data following the comma is regarded as empty.

Format	Record		
aaa,,ccc	aaa		ccc
aaa,bbb,	aaa	bbb	

- Headers cannot be specified

Format	Record		
	field1	field2	field 3
aaa,bbb,ccc	aaa	bbb	ccc

Appendix B Enterprise Postgres Migration Procedures

The tasks shown in the following table are required to migrate from an older version/level:

Table B.1 Reference destination for migration tasks by product

Product before migration	Product after migration	Operation mode	Refer to:
Enterprise Postgres Standard Edition 9.2	Enterprise Postgres Standard Edition 9.4	Basic operations	B.1

B.1 Migration Tasks for Basic Operations

If the Enterprise Postgres version that was used to create the instance is 9.2, execute "CREATE EXTENSION" in order to reference Information added by Enterprise Postgres.

See

Refer to "Information that can be Collected" in the Operation Guide for information on Information added by Enterprise Postgres.

Follow the procedure below to install any missing extensions:

1. Check if CREATE EXTENSION is required for the target database.

Use the psql command to connect to the target database (in the example below, "postgres"), and then execute the following SELECT statements:

```
postgres=# SELECT * FROM pgx_stat_sql;
ERROR: Relation "pgx_stat_sql" does not exist (10292)
postgres=# SELECT * FROM pgx_stat_lwlock;
ERROR: Relation "pgx_stat_lwlock" does not exist (10292)
postgres=# SELECT * FROM pgx_stat_latch;
ERROR: Relation "pgx_stat_latch" does not exist (10292)
postgres=# SELECT * FROM pgx_stat_walwriter;
ERROR: Relation "pgx_stat_walwriter" does not exist (10292)
```

CREATE EXTENSION is required if the view specified in the SELECT statement does not exist.

2. Execute the statements below to install the statistics views independently added by Enterprise Postgres and that were not displayed in step 1. If there are multiple databases, execute the statements for all of them.

If the connected database is not a registration target, these views cannot be browsed. If the database has been registered for template1, there is no need to consider this point for databases added thereafter.

The statistics are reset when the view is installed.

```
postgres=# CREATE EXTENSION pgx_stat_sql;
CREATE EXTENSION
postgres=# CREATE EXTENSION pgx_stat_lwlock;
CREATE EXTENSION
postgres=# CREATE EXTENSION pgx_stat_latch;
CREATE EXTENSION
postgres=# CREATE EXTENSION pgx_stat_walwriter;
CREATE EXTENSION
postgres=# \q
```

Appendix C Using WebAdmin After an Upgrade

The following steps are required if performing an upgrade installation in an environment in which WebAdmin is used.

Check the service name

When starting WebAdmin for the first time after an upgrade, the service name of the instance created in WebAdmin is changed to the post-upgrade version. Therefore, if you have a job that is using the service name, you need to change the service name to the post-upgrade version.

Example)

If the instance name "inst1" with the user name "fepuser" was created in the Enterprise Postgres V9.2 Standard Edition, and the product is upgraded to 9.4:

[Service name of the instance created in WebAdmin]

Before upgrade: fepuser_0920_SE_64_fepuser_inst1

After upgrade: fsep_94_SE_64_fepuser_inst1

Change the settings information

1. Change the parameter file "postgresql.conf"

Change the following parameters in the "postgresql.conf" parameter file.

Change the "version" portion in the same manner as for the service name.

- log_directory
- core_directory
- event_source

Example)

If the instance name "inst1" with the user name "fepuser" was created in the Enterprise Postgres V9.2 Standard Edition, and the product is upgraded to 9.4:

[log_directory] [core_directory]

Before modification: C:\\Users\\fepuser\\AppData\\Local\\Fujitsu\\fep_0920_SE_64\\inst1\\log

After modification: C:\\Users\\fepuser\\AppData\\Local\\Fujitsu\\fsep_94_SE_64\\inst1\\log

[event_source]

Before modification: fep_0920_SE_64_fep_inst1

After modification: fsep_94_SE_64_fep_inst1

2. Change the services file instance name

Change the instance name of the services file.

Example)

If the instance name "inst1" with the user name "fepuser" was created using the port number "26500" in the Enterprise Postgres V9.2 Standard Edition version, and the product is upgraded to 9.4:

Directory for storing the services file: %SystemRoot%\system32\drivers\etc\services

Before modification: fep_0920_SE_64_fep_inst1 26500/tcp

After modification: fsep_94_SE_64_fep_inst1 27500/tcp

Creating directories for resource deployment

If the directory specified in "log_directory" and "core_directory" does not exist, create it.

Additionally, the directory access privileges must satisfy the following requirements:

- The directory owner is the operating system user account that will become the instance administrator
- There are permissions to write to the directory
- The directory is empty

Note

.....

If operations management middleware (for example, Systemwalker Centric Manager) is used to monitor instance ID information for the service name or server log, modify the operations management middleware settings together with these changes. If multiple methods were specified for the same table combination, the method specified last will be effective.

.....

Appendix D Recommended WebAdmin Environments

This appendix describes the recommended WebAdmin environment.

D.1 Recommended Browser Settings

- Use a display resolution to be 1024 x 768 or higher, and 256 colors or more.
- Select [View] >> [Text size] >> [Medium].
- Click [Tools] >> [Internet options] >> [General] >> [Fonts], and then:
 - Set [Webpage font] to [Times New Roman]
 - Set [Plain text font] to be [Courier New]

D.2 How to Set Up the Pop-up Blocker

If the Pop-up Blocker is enabled, use the procedure below to configure settings to allow pop-ups from the server where Enterprise Postgres is installed.

1. Click [Tools] >> [Internet options], and then select the [Privacy] tab.
If [Turn on Pop-up Blocker] is not selected, the Pop-up Blocker feature will not operate, and therefore steps below are not required.
2. Click [Settings].
3. In the [Pop-up Blocker Settings] window, enter in the [Address of website to allow] the URL of the server where Enterprise Postgres is installed, and then click [Add].
4. Click [Close].
5. In the [Internet Options] window, click [OK].

Appendix E Setting Up and Removing WebAdmin

This appendix describes how to set up and remove WebAdmin.

E.1 Setting Up WebAdmin

This section explains how to set up WebAdmin.

E.1.1 Setting Up WebAdmin

Follow the procedure below to set up WebAdmin.

1. Log in

Log in as a user that belongs to the Administrators group.

2. Display the setup window

In Windows, click [All Programs] or [All apps], then [Product name], and then [WebAdmin Setup].

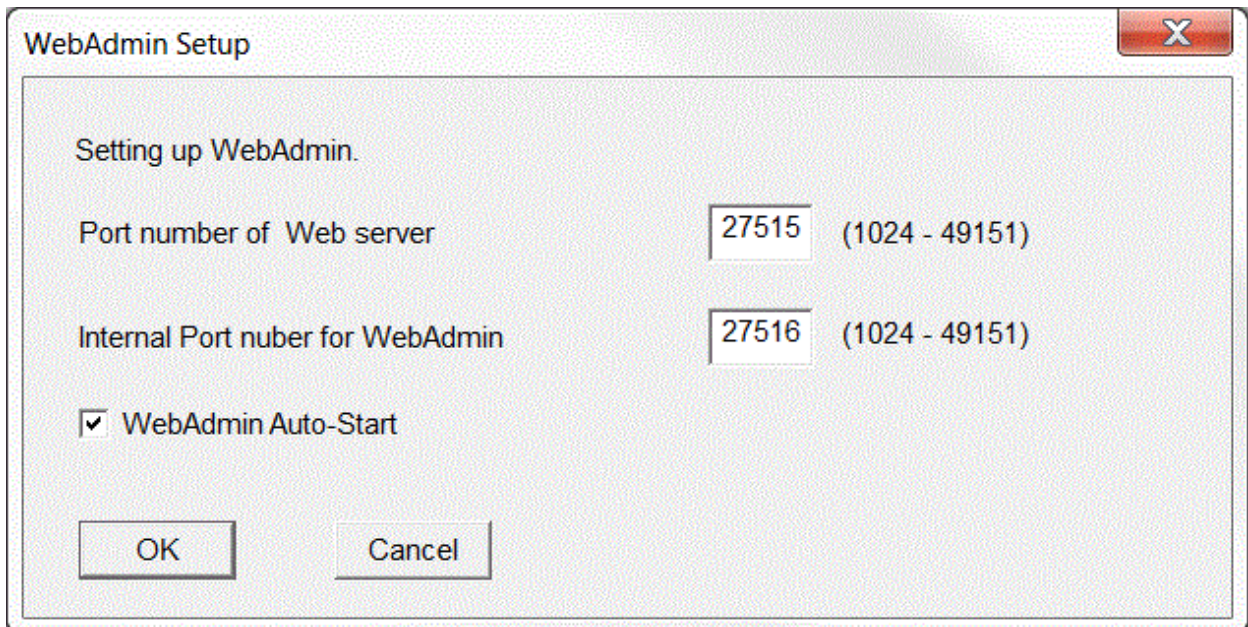

Note

If the same [User Account Control] dialog box as that shown below is displayed, click [Yes] to continue processing.

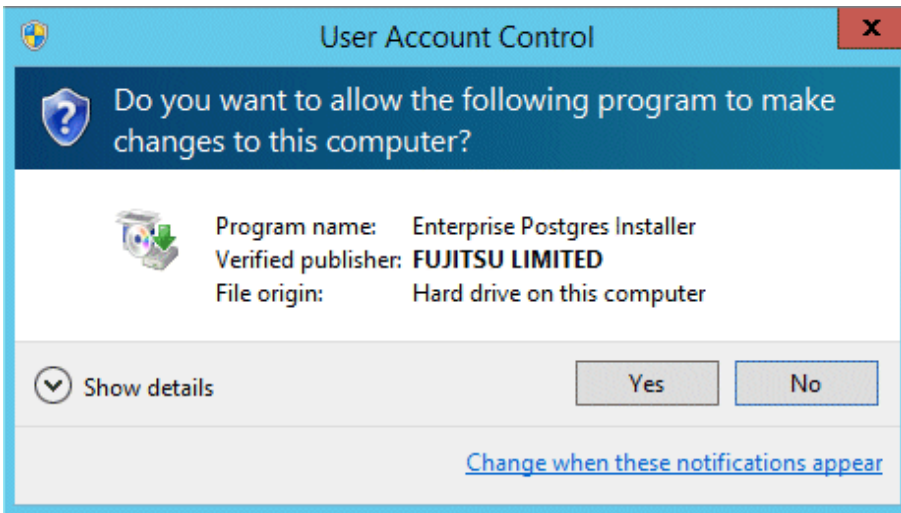

3. Specify the port number

Specify the following port numbers to be used in WebAdmin.

Refer to the services file. Only change to a different port number if the same port number is being used by another service.

Make a note of the port number for the Web server, because it will be required for activating the WebAdmin window.

Item	Value (recommended value)
Web server port number	27515
WebAdmin internal port number	27516
WebAdmin automatic start	Checked

Web server port number

Specify an unused port number in the following range for the port number used for communication between the Web browser and Web server:

- Windows Server(R) 2008, Windows Server(R) 2008 R2, Windows Server(R) 2012 or Windows Server(R) 2012 R2: 1024 to 49151

The Web server port number is registered as a port number of the following service name in the services file:

64-bit product:

fsep_94_64_WebAdmin_Port1

32-bit product:

fsep_94_32_WebAdmin_Port1

WebAdmin internal port number

Specify an unused port number in the following range for the port number used for communication between the Web server and WebAdmin runtime environment:

- Windows Server(R) 2008, Windows Server(R) 2008 R2, Windows Server(R) 2012 or Windows Server(R) 2012 R2: 1024 to 49151

The WebAdmin internal port number is registered as a port number of the following service name in the services file:

64-bit product:

fsep_94_64_WebAdmin_Port2

32-bit product:

fsep_94_32_WebAdmin_Port2

WebAdmin automatic start

Select whether or not to start WebAdmin when the machine is started.

- Make a note of the Web server port number for use in the Windows firewall settings.
- Unused port numbers
In the operating system and other products, regardless of the information in the service file, unused port numbers may be automatically numbered and then used, or port numbers specified in environment files within products may also be used. Check the port numbers used by the OS and other products, and ensure that these are not duplicated.
- Access restrictions
Prevent unauthorized access and maintain security by using a firewall product, or the packet filtering feature of a router device, to restrict access to the server IP address and the various specified port numbers.
- Port access permissions
If a port is blocked (access permissions have not been granted) by a firewall, enable use of the port by granting access. Refer to the vendor document for information on how to grant port access permissions.
Consider the security risks carefully when opening ports.

4. Prepare for setup

Click [OK] in the setup window, and after completing the WebAdmin setup, refer to "[4.2 Preparations for Setup](#)" and perform the required preparations for setting up Enterprise Postgres if using WebAdmin for operation.

E.1.2 Activating the Web Server Feature of WebAdmin

Follow the procedure below to activate the Web server feature of WebAdmin.

1. Display the Services window

In Windows, select [Administrative Tools], and then click [Services].

2. Start the service

Select the displayed name "FUJITSU Enterprise Postgres WebAdmin *version*", and then click [Start Service].

You can also start the service by specifying the service name of the Web server feature of WebAdmin in the net start command or sc start command.

E.1.3 Stopping the Web Server Feature of WebAdmin

Follow the procedure below to stop the Web server feature of WebAdmin.

1. Display the Services window

In Windows, select [Administrative Tools], and then click [Services].

2. Stop the service

Select the displayed name "FUJITSU Enterprise Postgres WebAdmin *version*", and then click [Stop Service].

You can also stop the service by specifying the service name of the Web server feature of WebAdmin in the net stop command or sc stop command.

E.2 Removing WebAdmin

This section explains how to remove WebAdmin.

This removal procedure stops WebAdmin and ensures that it no longer starts automatically when the machine is restarted.

To remove the setup, execute the command shown below.

Example

When Enterprise Postgres is installed in "C:\Program Files\Fujitsu\fsepserver64":

```
> C:  
> cd C:\Program Files\Fujitsu\fsepserver64\gui\sbin  
> WebAdminSetup --delete
```

Note

- The removal of the WebAdmin setup must be performed by a user with administrator privileges (a user ID that belongs to the Administrators group).
- In Windows Server(R) 2008, Windows Server(R) 2008 R2, Windows Server(R) 2012 or , Windows Server(R) 2012 R2 commands that require administrator privileges must be executed from the [Administrator: Command Prompt] window. Right-click [Command Prompt], and then select [Run as administrator] from the context menu to display the [Administrator: Command Prompt] window.

Appendix F Configuring Parameters

WebAdmin operates and manages databases according to the contents of the following configuration files:

- [postgresql.conf](#)

Contains various items of information that define the operating environment of Enterprise Postgres.

- [pg_hba.conf](#)

Contains various items of information related to client authentication.

These configuration files are deployed to a data storage destination. Data is written to them when the instance is created by WebAdmin and when settings are changed, and data is read from them when the instance is started and when information from the [Setting] menu is displayed.

Direct editing of each configuration file is possible with a text editor.

See

Refer to "Server Configuration" and "Client Authentication" in "Server Administration" in the PostgreSQL Documentation for information on the parameters.

postgresql.conf

Parameters that can be changed in WebAdmin

The postgresql.conf parameters that can be changed in WebAdmin are shown below:

Tab	WebAdmin item	Parameter
Character Code	Character Set	client_encoding
	Message Locale	lc_messages (*1)
Communication	Port Number	port
	Max Connection	max_connections
SQL Options	Interpretation of Expression = NULL	transform_null_equals
	Date Output Format	DateStyle (*2)
	Interval Oputput Format	IntervalStyle
	The number of digits for floating values	extra_float_digits
	Transaction Isolation Levels	default_transaction_isolation
	Currency Format	lc_monetary
	Date and Time Format	lc_time
Memory	Sort Memory(Unit:KB)	work_mem
	Share Buffer(Unit:KB)	shared_buffers

*1: In the current version, you can only specify "C".

*2: If you specify "Postgres" as the output format, dates will be output in the "12-17-1997" format, not the "Wed Dec 17 1997" format used in the PostgreSQL Documentation.

Parameters set by WebAdmin

Parameters set by WebAdmin during instance startup are shown below (they will be ignored even if specified in postgresql.conf):

Parameter	Value
event_source	'fsep_version_userName_instanceName'
listen_addresses	*
log_destination	'stderr,eventlog'
logging_collector	on
log_line_prefix	'%e: %t [%p]: [%l-1] user = %u,db = %d,remote = %r app = %a '
log_directory	'userProfileFolder\localSettingsFolder\Fujitsu\fsep_version\instanceName\log' Example: If using Windows Server(R) 2008 R2, userProfileFolder\localSettingsFolder will be "C:\Users\userName\AppData\Local".
log_filename (*1)(*2)	'logfile-%a.log'
log_truncate_on_rotation	on
log_rotation_age	1d

*1: The server logs are split into files based on the day of the week, and are rotated after each week.

*2) If the date changes while the instance is stopped, old logs are not deleted and continue to exist. Manually delete old logs that are no longer required to release disk space.

Parameters automatically set by WebAdmin according to the amount of memory

The postgresql.conf parameters automatically set according to the amount of installed memory, during the creation of instances by WebAdmin, are shown below:

Parameter	Value
shared_buffers	30% of the machine's installed memory
work_mem	30% of the machine's installed memory / max_connections / 2
effective_cache_size	75% of the machine's installed memory
maintenance_work_mem	10% of the machine's installed memory / (1 + autovacuum_max_workers)

When determining the values to be configured in the above parameters, you must take into account any anticipated increases in access volume or effects on performance during business operations, such as the number of applications and commands that will access the instance, and the content of processes. Also, note that in addition to Enterprise Postgres, other software may be running on the actual database server. You will need to determine the degree of priority for the database and other software, as well as the memory allocation size.

WebAdmin automatically configures complex parameter settings such as those mentioned above, based on the size of the internal memory of the machine. This enables maximum leverage of the machine memory to facilitate resistance against fluctuations during business operations.

Accordingly, the effects of the above-mentioned factors must be estimated and taken into account when determining and configuring parameter values, so that memory resources can be effectively allocated among other software or instances, and so that adverse effects can be mutually avoided. Refer to "Memory" in "Resource Consumption", and "Planner Cost Constants" in "Query Planning", under "Server Administration" in the PostgreSQL Documentation for information on parameter values and required considerations.

Parameter values can be modified using the WebAdmin [Setting] menu, or edited directly using a text editor.

If adding an instance, determine the parameter values, including for existing instances, and make changes accordingly.

Note

- Do not directly edit the following postgresql.conf parameters with a text editor, otherwise WebAdmin may not work properly if you make a mistake):
 - port
 - archive_mode
 - archive_command
 - wal_level
 - wal_sync_method
 - log_line_prefix
 - log_destination
 - logging_collector
 - log_directory
 - log_file_mode
 - log_filename
 - log_truncate_on_rotation
 - log_rotation_age
 - event_source
 - backup_destination
 - You must take care with the following parameter:
 - superuser_reserved_connections

Set it to a number that includes the 3 connections required in WebAdmin (the default is 3).
-

pg_hba.conf

Refer to "Client Authentication" in "Server Administration" in the PostgreSQL Documentation for information on content that can be configured in pg_hba.conf.

Note

- Use the following client authentication settings to allow the instance administrator to connect to the database using WebAdmin:
 - The connection type: "host"
 - The IP address is a loopback address ("127.0.0.1/32")
 - If you specify an item or value that cannot be set by WebAdmin when editing the pg_hba.conf file with a text editor, it will not be possible to reference that line from WebAdmin.
-

Appendix G Uninstall (middleware)

G.1 Features that are Installed

[Windows]

Feature	Package name	Component name	Remarks	Selectively installed?
Common tool	FJSVcir	CIRuntime Application	Controls the installation and uninstallation of Fujitsu middleware products. Manages the installation information of Fujitsu middleware products and includes a management function for viewing installation information and launching the uninstaller of each product. ("Uninstall (middleware)")	No

[Linux]

Feature	Package name	Component name	Remarks	Selectively installed?
Common tool	FJSVcir	CIRuntime Application	Controls the installation and uninstallation of Fujitsu middleware products. Manages the installation information of Fujitsu middleware products and includes a management function for viewing installation information and launching the uninstaller of each product. ("Uninstall (middleware)")	No

G.2 Notes

G.2.1 Notes on the Uninstall (middleware) Tool

"Uninstall (middleware)" is a tool used by Fujitsu middleware products. It performs information management for middleware products, and also, launching the uninstaller for removing these products from the installed systems.

- To uninstall Enterprise Postgres, uninstall from "Uninstall (middleware)".

This tool manages information about other Fujitsu middleware products even if Enterprise Postgres. For this reason, do not uninstall it unless absolutely necessary. If you have accidentally uninstalled this tool, re-install it as described below.

[Windows]

1. Log on to the machine to be installed using a user name belonging to the Administrators group, or switch to an account with administrator privileges.
2. Insert the server program DVD in the drive device.
3. Execute the installation command.

```
z:\CIR\Windows\cirinst.exe
```

In the example above, for z, specify the drive name of the drive where the DVD has been inserted.

[Linux]

1. Log in as a superuser to the installation target machine, or switch to a user with administrative privileges.
2. Insert the product media in the drive.
3. Execute the installation command.

```
# /media/dvd/CIR/Linux/cirinst.sh
```

In the example above, /media/dvd is the DVD mount point.

- If you uninstall this tool as described below.

1. Check that there are no Fujitsu middleware products installed in the system.
You can check this by using "Uninstall (middleware)", which is launched by the command below.

[Windows]

Select [All Programs] > [Fujitsu] > [Uninstall (middleware)]

[Linux]

```
/opt/FJSVcir/cir/bin/cimanager.sh -c
```

-c : CUI

2. If no Fujitsu middleware products have been installed, then issue the command below.

[Windows]

```
%SystemDrive%\FujitsuF4CR\bin\cirremove.exe
```

[Linux]

```
# /opt/FJSVcir/bin/cirremove.sh
```

3. At the uninstallation confirmation prompt, enter "y".

```
This software is a common tool of Fujitsu products.Are you sure you want to remove it?[y/n]:
```

Uninstallation will start.

Appendix H Uninstall (middleware) Messages

H.1 Messages output by FJSVcir

FSP_FJSVCIR_CIRINST: ERROR: 101: CIRINST101: Administrator privilege is required.

Description

The user does not have administrator privileges.

Action method

Login with administrator privileges and run the command again.

FSP_FJSVCIR_CIRINST: ERROR: 102: CIRINST102: Failed to create %s

Parameters

%s: Directory name

Description

Failed to create a directory during the installation.

Action method

Creating the directory might have failed for some reason. Run the installer again, or run cirinst command again. If the problem persists, check the system log.

FSP_FJSVCIR_CIRINST: ERROR: 103: CIRINST103: It is required at least %dMB

Parameters

%d: Disk spaces

Description

Insufficient disk space.

Action method

Confirm that the system has sufficient disk spaces.

[Windows] FSP_FJSVCIR_CIRINST: ERROR: 104: CIRINST104: Failed to copy CIR files.

[Linux] FSP_FJSVCIR_CIRINST: ERROR: 104: CIRINST104: Failed to copy CIR installer files.

Description

Failed to copy files required for the installation.

Action method

Copying the files failed for some reason. Run the installer again, or run cirinst command again. If the problem persists, check the system log.

FSP_FJSVCIR_CIRINST: ERROR: 105: CIRINST105: Failed to copy JRE.

Description

Failed to copy JRE required for installation.

Action method

Copying the files failed for some reason. Run the installer again, or run cirinst command again. If the problem persists, check the system log.

FSP_FJSVCIR_CIRINST: ERROR: 106: CIRINST106: Failed to copy CIR**Description**

Failed to copy files during the installation.

Action method

Copying the files failed for some reason. Run the installer again, or run cirinst command again. If the problem persists, check the system log.

FSP_FJSVCIR_CIRINST: ERROR: 107: CIRINST107: invalid option.**Description**

An invalid option was specified.

Action method

Specify a valid option. [-c]: CUI

FSP_FJSVCIR_CIRINST: ERROR: 108: CIRINST108: JRE which should be deployed is not bundled.**Description**

An appropriate JRE for this system is not bundled.

Action method

Confirm that the product supports the platform.

FSP_FJSVCIR_CIRINST: ERROR: 109: CIRINST109: Unsupported OS.**Description**

Unsupported operating system.

Action method

Confirm that the product supports the operating system.

FSP_FJSVCIR_CIRINST: ERROR: 185: CIRINST185: lsb_release was not found. Please install the package below.**- redhat-lsb****Description**

lsb_release command was not found.

Action method

Add redhat-lsb package and then execute install again.

FSP_FJSVCIR_CIRINST: ERROR: 186: CIRINST186: lsb_release was not found.**Description**

lsb_release command was not found.

Action method

Add the relevant package and then execute install again.

FSP_FJSVCIR_CIRINST: ERROR: 201: CIRINST201: Administrator privilege is required.**Description**

The user does not have administrator privileges.

Action method

Login with administrator privileges and run the command again.

FSP_FJSVCIR_CIRINST: ERROR: 203: CIRINST203: Failed to delete files.

Description

Failed to delete FJSVcir files.

Action method

Deleting the files failed for some reason. Run cirremove command again. If the problem persists, check the system log.

FSP_FJSVCIR_CIRINST: ERROR: 205: CIRINST205: invalid option.

Description

Invalid option is specified.

Action method

No option is supported. Retry without any options.

Specified installation parameters file was not found.

Description

Specified installation parameters file was not found. (silent mode)

Action method

Specify the installation parameters file.

It failed to install. See log for details

Description

An error occurred during install. (silent mode)

Action method

Collect the files stored in the following directories.

[UNIX]

/var/opt/FJSVcir/cir/logs/cirlog0.log.0

[Windows]

%ProgramData%\Fujitsu\FujitsuF4CR\cir\logs\cirlog0.log.0

Parameters are invalid. Please specify valid parameters.

Description

Invalid option is specified. (silent mode)

Action method

Specify a valid option.

Internal data is broken.

Description

Internal data used by this product is corrupt.

Action method

Collect the files stored in the following directories and contact Fujitsu technical support:

[UNIX]

/var/opt/FJSVCIR/cir/

/etc/opt/FJSVCIR/cir/CIR.properties

[Windows]

%ProgramData%\Fujitsu\FujitsuF4CR\cir\

H.2 Messages output by Uninstall (middleware)

It has already been running in another process.

Description

An attempt was made to start Uninstall (middleware) more than once. Alternatively, an attempt was made to start Uninstall (middleware) while the installer was starting.

Action method

End any Uninstall (middleware) that have already started. Alternatively, start Uninstall (middleware) after the installer has ended.

Specified option is invalid.

Description

An invalid option was specified.

Action method

Specify valid options and run the command again.

Please enter a valid option.

Description

An invalid character was entered. Valid characters are y, n, or item numbers.

Action method

Enter a valid character.

Failed to uninstall of the following software packages:

Description

Failed to uninstall the software listed in this message.

Action method

Confirm the information shown after this message and take the appropriate action.

Unable to uninstall the software as it is referred from more than one software.

Description

Failed to uninstall the software because it is used by other software.

Action method

No specific action is required.

Unable to uninstall the software as the software is mandatory.

Description

Failed to uninstall the software because it is required by another program.

Action method

No specific action is required.

Internal data is broken.

Description

Internal data used by this product is corrupt.

Action method

Collect the files stored in the following directories and contact Fujitsu technical support:

[UNIX]

/var/opt/FJSVCIR/cir/

/etc/opt/FJSVCIR/cir/CIR.properties

[Windows]

%ProgramData%\Fujitsu\FujitsuF4CR\cir\

Unable to uninstall the software you were about to uninstall as the existence of the software is a precondition for the operation of another software.

Description

Failed to uninstall the software because it is required by another program.

Action method

No specific action is required.

The program terminated abnormally.

Description

The program has terminated abnormally.

Action method

Collect the files stored in the following directories and contact Fujitsu technical support:

[UNIX]

/var/opt/FJSVCIR/cir/

/etc/opt/FJSVCIR/cir/CIR.properties

[Windows]

%ProgramData%\Fujitsu\FujitsuF4CR\cir\

An unexpected error has occurred during uninstall.

Description

An error occurred during uninstall.

Action method

Collect the files stored in the following directories and contact Fujitsu technical support:

[UNIX]

/var/opt/FJSVCIR/cir/

/etc/opt/FJSVCIR/cir/CIR.properties

[Windows]

%ProgramData%\Fujitsu\FujitsuF4CR\cir\

It failed to uninstall. See log for details.

Description

An error occurred during uninstall. (silent mode)

Action method

Collect the files stored in the following directories.

[UNIX]

/var/opt/FJSVcir/cir/logs/cirlog0.log.0

[Windows]

%ProgramData%\Fujitsu\FujitsuF4CR\cir\logs\cirlog0.log.0

Failed to initialize the temp directory.

Description

Can not start Uninstall (middleware) because failed to initialize the temp directory.

Action method

Run Uninstall (middleware) again. If the problem persists, check whether other processes have accessed the files in the following directories.

[UNIX]

/var/opt/FJSVcir/cir/temp/meta_db

[Windows]

%ProgramData%\Fujitsu\FujitsuF4CR\cir\temp\meta_db

[Notice]Need to restart for uninstall completion.

Description

Uninstallation was completed. (silent mode)

Action method

Restart the system.

Appendix I Estimating Database Disk Space Requirements

This appendix describes how to estimate database disk space requirements.

I.1 Estimating Table Size Requirements

The following tables provide the formulas for estimating table size requirements.

Table I.1 Estimation formula when the record length is 2032 bytes or less

Item	Estimation formula (bytes)
(1) Record length	<p>$27(*1) + \text{NULL map} + \text{OID} + \text{column data}$</p> <p>NULL map: Number of columns / 8 (*2) OID: 4 for a table "WITH OID". The default is 0. Column data: Sum of column lengths</p> <p>*1: Record head section *2: Round the result up to the next integer.</p> <ul style="list-style-type: none"> - Because the column data is placed in boundaries of 8 bytes, you need to make an adjustment so that the sum of the record head section, NULL map and OID is a multiple of 8. For example, if the calculated length is $27 + 1 / 8$ (rounded up) + 0 = 28 bytes, add 4 to make the length 32 bytes. - Because the data of each column is placed in boundaries of the defined data type, take the boundary of each data type into account for the length of the column data. For example, the length of the column data in the table below will not be the sum of the data types, which is 37 bytes, but will instead be 64 bytes following boundary adjustment. Definition: create table tb1(c1 char(1), c2 long, c3 int, c4 box) Estimation: CHAR type 1 byte + boundary adjustment of 7 bytes for LONG type 8 bytes + LONG type 8 bytes + INT type 4 bytes + boundary adjustment of 12 bytes for BOX type 32 bytes + BOX type 32 bytes = 64 bytes - Because each record is placed in boundaries of 8 bytes, you need to make an adjustment so that the length of the column data is a multiple of 8. - If the calculated record length exceeds 2,032 bytes, the variable length data in the record might be compressed automatically. If so, use the estimation formulas in "Table I.2 Estimation formula when the record length exceeds 2032 bytes" to estimate the table size.
(2) Number of records per page	<p>$8168 (*1) / ((1) \text{ record length} + 4 (*2))$</p> <p>*1: Page length (8192) - page head (24) *2: Pointer length (4)</p> <ul style="list-style-type: none"> - The result will be rounded down to the next integer.
(3) Number of pages required for storing records	<p>Total number of records / (2) number of records per page</p> <ul style="list-style-type: none"> - The result will be rounded up to the next integer.
(4) Amount of space	<p>(3) Number of pages required for storing records x page length x safety factor (*1)</p> <p>*1: Specify 2.0 or higher.</p> <ul style="list-style-type: none"> - This is the safety factor assumed if vacuuming is performed for garbage collection in tables and indexes.

Table I.2 Estimation formula when the record length exceeds 2032 bytes

Item	Estimation formula (bytes)
(4) Amount of space	Total number of records x (1) record length x safety factor (*1) *1: Specify 2.0 or higher. - This is the safety factor assumed if vacuuming is performed for garbage collection in tables and indexes.

I.2 Estimating Index Size Requirements

This section provides the formulas for estimating index size requirements.

Enterprise Postgres provides five index types: B-tree, Hash, GiST, GIN, and SP-GiST (the same as PostgreSQL). If you do not specify the index type in the CREATE INDEX statement, a B-tree index is generated.

The following describes how to estimate a B-tree index.

A B-tree index is saved as a fixed-size page of 8 KB. The page types are meta, root, leaf, internal, deleted, and empty. Since leaf pages usually account for the highest proportion of space required, you need to calculate the requirements for these only.

Table I.3 Estimation formula when the key data length is 512 bytes or less

Item	Estimation formula (bytes)
(1) Entry length	8 (*1) + key data length (*2) *1: Entry head *2: The key data length depends on its data type (refer to "I.3 Sizes of Data Types" for details). Because each entry is placed in boundaries of 8 bytes, you need to make an adjustment so that the length of the key data is a multiple of 8. For example, if the calculated length is 28 bytes, add 4 to make the length 32 bytes. - If the key data length exceeds 512 bytes, key data may be automatically compressed. In this case, use the estimation formula given in "Table I.4 Estimation formula when the key data length exceeds 512 bytes" to estimate the key data length.
(2) Page size requirement	8192 (*1) *1: Page length (8192) - page header (24) - special data (16) = 8152
(3) Number of entries per page	(2) Page size requirement / ((1) entry length + 4 (*1)) *1: Pointer length - Result of (3) number of entries per page will be rounded down to the nearest integer.
(4) Number of pages required for storing indexes	Total number of records / (3) number of entries per page - Result of (4) number of pages required for storing indexes will be rounded up to the nearest integer.
(5) Space requirement	(4) Number of pages required for storing indexes x 8192 (*1) / usage rate (*2) *1: Page length *2: Specify 0.7 or lower.

Table I.4 Estimation formula when the key data length exceeds 512 bytes

Item	Estimation formula (bytes)
(5) Space requirement	Total number of records x key data length x compression ratio (*1) / usage rate (*2) *1: The compression ratio depends on the data value, so specify 1. *2: Specify 0.7 or lower as the usage rate.

I.3 Sizes of Data Types

This section lists the sizes of the data types.

I.3.1 Sizes of Fixed-Length Data Types

The following table lists the sizes of fixed-length data types.

Data type	Size (bytes)
SMALLINT (INT2)	2
INTEGER (INT4)	4
BIGINT (INT8)	8
REAL	4
DOUBLE PRECISION	8
SERIAL (SERIAL4)	4
BIGSERIAL (SERIAL8)	8
MONEY	8
FLOAT	8
FLOAT (1-24)	4
FLOAT (25-53)	8
TIMESTAMP WITHOUT TIME ZONE	8
TIMESTAMP WITH TIME ZONE	8
DATE	4
TIME WITHOUT TIME ZONE	8
TIME WITH TIME ZONE	12
INTERVAL	12
BOOLEAN	1
CIDR	IPv4: 7 IPv6: 19
INET	IPv4: 7 IPv6: 19
MACADDR	6
POINT	16
LINE	32
LSEG	32
BOX	32
CIRCLE	24

I.3.2 Sizes of Variable-Length Data Types

The following table lists the sizes of variable-length data types.

Data type	Size (bytes)	Remarks
path	Length of size portion + 12 + 16 x number of vertices	1) When carrying out division, round to the next integer.

Data type	Size (bytes)	Remarks
polygon	Length of size portion + 36 + 16 x number of vertices	2) If the real data length is less than 127, then the length of the size portion is 1 byte, otherwise it is 4 bytes. 3) The number of bytes per character depends on the character set (refer to " I.3.4 Number of Bytes per Character " for details).
decimal	Length of size portion + 2 + (integer precision / 4 + decimal precision / 4) x 2	
numeric		
bytea	Length of size portion + real data length	
character varying(n), varchar(n)	Length of size portion + number of characters x number of bytes per character	
character(n), char(n)	Length of size portion + n x number of bytes per character	
text	Length of size portion + number of characters x number of bytes per character	

I.3.3 Sizes of Array Data Types

The following table lists the sizes of array data types.

Data type	Size (bytes)	Remarks
Array	Length of size portion + 12 + 8 x number of dimensions + data size of each item	If the real data length is less than 127, then the length of the size portion is 1 byte, otherwise it is 4 bytes. - Example of estimation when array data is "ARRAY[[1,2,3],[1,2,3]]" Number of dimensions: 2 INTEGER data size: 4 Total size = 1+12+8x2+6x4 = 53

I.3.4 Number of Bytes per Character

The following table lists the number of bytes per character.

The given values relate to the common character sets EUC-JP and UTF8.

Character type	Character set	Number of bytes per character
ASCII	EUC_JP	1
Halfwidth katakana	EUC_JP	2
JIS X 0208 kanji characters	EUC_JP	2
JIS X 0212 kanji characters	EUC_JP	3
ASCII	UTF8	1
Halfwidth katakana	UTF8	3
JIS X 0208 kanji characters	UTF8	3
JIS X 0212 kanji characters	UTF8	3

I.4 Estimating Transaction Log Space Requirements

This section provides the formula for estimating transaction log space requirements.

```
Transaction log space requirements = ( checkpoint_segments x 3 + 1 ) x 16 MB
```

However, if the update volume is extremely high (for example, due to a large data load and batch processing), disk writing at a checkpoint may not be able to keep up with the load, and a higher number of transaction logs than indicated here may temporarily be accumulated.

I.5 Estimating Archive Log Space Requirements

This section explains how to estimate archive log space requirements.

The archive log is an archive of the transaction logs from the time of a previous backup to the present, so it fluctuates depending on the backup period and the content of update transactions.

The longer the backup period and the more update transactions, the greater the space required for the archive log.

Therefore, measure the actual archive log space by using a test environment to simulate backup scheduling and database update in a real operating environment.

I.6 Estimating Backup Disk Space Requirements

This section provides the formula for estimating backup disk space requirements.

```
Backup disk space requirements = size of the database cluster + transaction log space requirements  
+ archive log space requirements
```

Appendix J Estimating Memory Requirements

This appendix explains how to estimate the memory.

J.1 Enterprise Postgres Memory Requirements

This section describes the formulas for estimating Enterprise Postgres memory requirements.

Use the following formula to obtain a rough estimate of memory required for Enterprise Postgres:

$$\text{enterprisePostgresRequiredMemory} = \text{sharedMemoryAmount} + \text{LocalMemoryAmount}$$

Shared memory amount

Refer to "Shared Memory and Semaphores" under "Server Administration" in the PostgreSQL Documentation for information on shared memory.

However, note that if instances have been created using WebAdmin, the parameters below will be configured automatically when the instances are created. Take this into account when calculating the shared memory size.

Parameter name	Set value
shared_buffers	30 percent of the internal memory of the machine.
max_connections	100
max_prepared_transactions	100

Local memory amount

$$\begin{aligned} \text{LocalMemoryAmount} = & \text{processStackArea} \\ & + \text{memoryUsedInDbSessionsThatUseTempTables} \\ & + \text{memoryUsedInDbSessionsThatPerformSortAndHashTableOperations} \\ & + \text{memoryUsedInMaintenanceOperations} \\ & + \text{baseMemoryUsedInEachProcess} \\ & + \text{memoryUsedPreparingForDataAccess} \end{aligned}$$

Process stack area

$$\begin{aligned} \text{processStackArea} \\ = & \text{max_stack_depth} \times (\text{max_connections} + \text{autovacuum_max_workers} + 9) \end{aligned}$$

This formula evaluates to the maximum value.

Actually it is used according to the growth of the stack.

In the formula above, 9 is the number of processes that perform roles specific to servers.

Memory used in database sessions that use temporary tables

$$\begin{aligned} \text{memoryUsedInDbSessionsThatUseTempTables} \\ = & \text{temp_buffers} \times \text{max_connections} \end{aligned}$$

This formula evaluates to the maximum value.

Memory is gradually used as temporary buffers are used, and is released when the session ends.

Memory used in database sessions that perform sort and hash table operations

$$\begin{aligned} \text{memoryUsedInDbSessionsThatPerformSortAndHashTableOperations} \\ = & \text{work_mem} \times \text{max_connections} \end{aligned}$$

This formula evaluates to the maximum value.

Memory is gradually used as operations such as sort are performed, and is released when the query ends.

Memory used in maintenance operations

$$\begin{aligned} & \text{memoryUsedInMaintenanceOperations} \\ & = \text{maintenance_work_mem} \times (\text{numOfSessionsPerformingMaintenance} + \text{autovacuum_max_workers}) \end{aligned}$$

Note that 'maintenance operations' are operations such as VACUUM, CREATE INDEX, and ALTER TABLE ADD FOREIGN KEY.

Base memory used in each process

$$\begin{aligned} & \text{baseMemoryUsedInEachProcess} \\ & = 3\text{MB} \times (\text{max_connections} + \text{autovacuum_max_workers} + 9) \end{aligned}$$

This formula evaluates to the memory used when server processes are running.

In the formula above, 9 is the number of processes that perform roles specific to servers.

Memory used preparing for data access

$$\begin{aligned} & \text{memoryUsedPreparingForDataAccess} \\ & = \text{variationAmount} \times (\text{max_connections} + \text{autovacuum_max_workers} + 4) \end{aligned}$$

where $\text{variationAmount} = \text{shared_buffers} / 8\text{KB} \times 4 \text{ bytes}$
(note that 8KB is the page length, and 4 bytes is the size of page management data)

This formula evaluates to the memory required to access the database cache in the shared memory.

In the formula above, among the processes that perform roles specific to servers, 4 is the number of processes that access the database.

J.2 Database Multiplexing Memory Requirements

This section describes the formula for estimating database multiplexing memory requirements.

Use the following formula to obtain a rough estimate of memory required for database multiplexing:

$$\begin{aligned} & \text{Memory usage of the database multiplexing feature} \\ & = \text{Peak memory usage of the Mirroring Controller processes} \\ & \quad + \text{Peak memory usage of the Mirroring Controller commands} \end{aligned}$$

Peak memory usage of the Mirroring Controller processes=150 MB

Peak memory usage of the Mirroring Controller commands=50 MB * Number of commands executed simultaneously

J.3 PL/extJava Memory Requirements

This section describes the formula for estimating PL/extJava memory requirements.

Use the following formula to obtain a rough estimate of memory required for PL/extJava:

$$\text{memoryUsedByPLExtJavaInMegabytes} = 600 + (\text{numOfServerInstances(JavaVMs)} \times 500)$$

Note

- Creating a container will create one server instance (Java VM).
- The number of server instances (Java VMs) may fluctuate based on the following actions:
 - Adding a container (one server instance (Java VM) will be added)
 - Adding a server instance (Java VM) to a container
 - Deleting a server instance (Java VM) from a container

Appendix K Quantitative Limits

This appendix lists the quantitative limits of Enterprise Postgres.

Table K.1 Length of identifier

Item	Limit
Database name	Up to 63 bytes (*1)(*2)(*3)
Schema name	Up to 63 bytes (*1)(*2)
Table name	Up to 63 bytes (*1)(*2)
View name	Up to 63 bytes (*1)(*2)
Index name	Up to 63 bytes (*1)(*2)
Table space name	Up to 63 bytes (*1)(*2)
Cursor name	Up to 63 bytes (*1)(*2)
Function name	Up to 63 bytes (*1)(*2)
Aggregate function name	Up to 63 bytes (*1)(*2)
Trigger name	Up to 63 bytes (*1)(*2)
Constraint name	Up to 63 bytes (*1)(*2)
Conversion name	Up to 63 bytes (*1)(*2)
Role name	Up to 63 bytes (*1)(*2)(*4)
Cast name	Up to 63 bytes (*1)(*2)
Collation sequence name	Up to 63 bytes (*1)(*2)
Encoding method conversion name	Up to 63 bytes (*1)(*2)
Domain name	Up to 63 bytes (*1)(*2)
Extension name	Up to 63 bytes (*1)(*2)
Operator name	Up to 63 bytes (*1)(*2)
Operator class name	Up to 63 bytes (*1)(*2)
Operator family name	Up to 63 bytes (*1)(*2)
Rewrite rule name	Up to 63 bytes (*1)(*2)
Sequence name	Up to 63 bytes (*1)(*2)
Text search settings name	Up to 63 bytes (*1)(*2)
Text search dictionary name	Up to 63 bytes (*1)(*2)
Text search parser name	Up to 63 bytes (*1)(*2)
Text search template name	Up to 63 bytes (*1)(*2)
Data type name	Up to 63 bytes (*1)(*2)
Enumerator type label	Up to 63 bytes (*1)(*2)

*1: This is the character string byte length when converted by the server character set character code.

*2: If an identifier that exceeds 63 bytes in length is specified, the excess characters are truncated and it is processed.

*3: Names of databases that use PL/extJava must be 28 bytes or less.

*4: Names of roles for connecting from the PL/extJava application server must be 8 bytes or less.

Table K.2 Database object

Item	Limit
Number of databases	Less than 4,294,967,296 (*1)
Number of schemas	Less than 4,294,967,296 (*1)
Number of tables	Less than 4,294,967,296 (*1)
Number of views	Less than 4,294,967,296 (*1)
Number of indexes	Less than 4,294,967,296 (*1)
Number of table spaces	Less than 4,294,967,296 (*1)
Number of functions	Less than 4,294,967,296 (*1)
Number of aggregate functions	Less than 4,294,967,296 (*1)
Number of triggers	Less than 4,294,967,296 (*1)
Number of constraints	Less than 4,294,967,296 (*1)
Number of conversion	Less than 4,294,967,296 (*1)
Number of roles	Less than 4,294,967,296 (*1)
Number of casts	Less than 4,294,967,296 (*1)
Number of collation sequences	Less than 4,294,967,296 (*1)
Number of encoding method conversions	Less than 4,294,967,296 (*1)
Number of domains	Less than 4,294,967,296 (*1)
Number of extensions	Less than 4,294,967,296 (*1)
Number of operators	Less than 4,294,967,296 (*1)
Number of operator classes	Less than 4,294,967,296 (*1)
Number of operator families	Less than 4,294,967,296 (*1)
Number of rewrite rules	Less than 4,294,967,296 (*1)
Number of sequences	Less than 4,294,967,296 (*1)
Number of text search settings	Less than 4,294,967,296 (*1)
Number of text search dictionaries	Less than 4,294,967,296 (*1)
Number of text search parsers	Less than 4,294,967,296 (*1)
Number of text search templates	Less than 4,294,967,296 (*1)
Number of data types	Less than 4,294,967,296 (*1)
Number of enumerator type labels	Less than 4,294,967,296 (*1)
Number of default access privileges defined in the ALTER DEFAULT PRIVILEGES statement	Less than 4,294,967,296 (*1)
Number of large objects	Less than 4,294,967,296 (*1)
Number of rows in tables defined by WITH OIDS	Less than 4,294,967,296 (*1)
Number of index access methods	Less than 4,294,967,296 (*1)

*1: The total number of all database objects must be less than 4,294,967,296.

Table K.3 Schema element

Item	Limit
Number of columns that can be defined in one table	From 250 to 1600 (according to the data type)
Table row length	Up to 400 gigabytes

Item	Limit
Number of columns comprising a unique constraint	Up to 32 columns
Data length comprising a unique constraint	Less than 2,000 bytes (*1)(*2)
Table size	Up to 32 terabyte
Search condition character string length in a trigger definition statement	Up to 800 megabytes (*1)(*2)
Item size	Up to 1 gigabyte

*1: Operation might proceed correctly even if operations are performed with a quantity outside the limits.

*2: This is the character string byte length when converted by the server character set character code.

Table K.4 Index

Item	Limit
Number of columns comprising a key (B-tree, GiST, GIN index)	Up to 32 columns
Key length	Less than 2,000 bytes (*1)

*1: This is the character string byte length when converted by the server character set character code.

Table K.5 Data types and attributes that can be handled

Item	Limit		
Character	Data length	Data types and attributes that can be handled (*1)	
	Specification length (n)	Up to 10,485,760 characters (*1)	
Numeric	External decimal expression	Up to 131,072 digits before the decimal point, and up to 16,383 digits after the decimal point	
	Internal binary expression	2 bytes	From -32,768 to 32,767
		4 bytes	From -2,147,483,648 to 2,147,483,647
		8 bytes	From -9,223,372,036,854,775,808 to 9,223,372,036,854,775,807
	Internal decimal expression		Up to 13,1072 digits before the decimal point, and up to 16,383 digits after the decimal point
	Floating point expression	4 bytes	From -3.4E+38 to -7.1E-46, 0, or from 7.1E-46 to 3.4E+38
		8 bytes	From -1.7E+308 to -2.5E-324, 0, or from 2.5E-324 to 1.7E+308
bytea		Up to one gigabyte minus 53 bytes	
Large object		Up to two gigabytes	

*1: This is the character string byte length when converted by the server character set character code.

Table K.6 Function definition

Item	Limit
Number of arguments that can be specified	Up to 100
Number of variable names that can be specified in the declarations section	No limit

Item	Limit
Number of SQL statements or control statements that can be specified in a function processing implementation	No limit

Table K.7 Data operation statement

Item	Limit
Maximum number of connections for one process in an application (remote access)	4,000 connections
Number of expressions that can be specified in a selection list	Up to 1,664
Number of tables that can be specified in a FROM clause	No limit
Number of unique expressions that can be specified in a selection list/DISTINCT clause/ORDER BY clause/GROUP BY clause within one SELECT statement	Up to 1,664
Number of expressions that can be specified in a GROUP BY clause	No limit
Number of expressions that can be specified in an ORDER BY clause	No limit
Number of SELECT statements that can be specified in a UNION clause/INTERSECT clause/EXCEPT clause	Up to 4,000 (*1)
Number of nestings in joined tables that can be specified in one view	Up to 4,000 (*1)
Number of functions or operator expressions that can be specified in one expression	Up to 4,000 (*1)
Number of expressions that can be specified in one row constructor	Up to 1,664
Number of expressions that can be specified in an UPDATE statement SET clause	Up to 1,664
Number of expressions that can be specified in one row of a VALUES list	Up to 1,664
Number of expressions that can be specified in a RETURNING clause	Up to 1,664
Total expression length that can be specified in the argument list of one function specification	Up to 800 megabytes (*2)
Number of cursors that can be processed simultaneously by one session	No limit
Character string length of one SQL statement	Up to 800 megabytes (*1) (*3)
Number of input parameter specifications that can be specified in one dynamic SQL statement	No limit
Number of tokens that can be specified in one SQL statement	Up to 10,000
Number of values that can be specified as a list in a WHERE clause IN syntax	No limit
Number of expressions that can be specified in a USING clause	No limit
Number of JOINS that can be specified in a joined table	Up to 4,000 (*1)
Number of expressions that can be specified in COALESCE	No limit
Number of WHEN clauses that can be specified for CASE in a simple format or a searched format	No limit
Data size per record that can be updated or inserted by one SQL statement	Up to one gigabyte minus 53 bytes
Number of objects that can share a lock simultaneously	Up to 256,000 (*1)

*1: Operation might proceed correctly even if operations are performed with a quantity outside the limits.

*2: The total number of all database objects must be less than 4,294,967,296.

*3: This is the character string byte length when converted by the server character set character code.

Table K.8 Data size

Item	Limit
Data size per record for input data files (COPY statement, psql command \copy meta command)	Up to 800 megabytes (*1)
Data size per record for output data files (COPY statement, psql command \copy meta command)	Up to 800 megabytes (*1)

*1: Operation might proceed correctly even if operations are performed with a quantity outside the limits.

Index

	[C]		[W]
Changing allocated memory.....	42	WebAdmin automatic start.....	73
Changing client authentication.....	37	Web server port number.....	72
Changing communication.....	39	When an Instance was Created with the initdb Command.....	47
Changing the character set.....	36	When an Instance was Created with WebAdmin.....	46
Changing the settings.....	35		
Changing the SQL option.....	41		
Check the disk space.....	9		
Check the installed product and determine the installation method	9		
Check the results.....	60		
Client Authentication Information settings.....	47		
Creating an Instance Administrator.....	20		
	[E]		
Excluded Software.....	5		
	[F]		
Firewall.....	26,47		
	[H]		
Hardware Environment.....	5		
How to Set Up the Pop-up Blocker	70		
	[I]		
Installation Procedure.....	1		
Installation Types.....	1		
	[N]		
New Installation.....	1		
	[O]		
Operating Environment.....	3		
Operating Method Types and Selection.....	19		
	[P]		
Port number to use when Tomcat is stopped.....	72		
Post-installation Tasks.....	18		
postgresql.conf.....	75		
Pre-installation Tasks.....	9		
Preparations for Setup.....	20		
	[R]		
Recommended Browser Settings.....	70		
Related Software.....	4		
Remove applied updates.....	10		
Required Operating System.....	3		
Required Patches.....	5		
	[S]		
Settings related to connection.....	46		
	[T]		
TCP/IP Protocol.....	5		
	[U]		
uninstaller.....	59		

FUJITSU Enterprise Postgres 9.4

Installation and Setup Guide for Client

Windows/Linux

J2UL-2036-01ENZO(00)
July 2015

Preface

Purpose of This Document

This document describes how to install and setup the "Enterprise Postgres client feature".

Intended Readers

This document is intended for those who install and operate Enterprise Postgres.

Readers of this document are assumed to have general knowledge of:

W

- PostgreSQL

- SQL

- Windows

L

- PostgreSQL

- SQL

- Linux

Structure of This Document

This document is structured as follows:

[Chapter 1 Overview of Installation](#)

Describes the features that can be installed, and provides an overview of installation methods

[Chapter 2 Installation and Uninstallation of the Windows Client](#)

Describes how to install the Enterprise Postgres client feature (Windows client)

[Chapter 3 Installation and Uninstallation of the Linux Client](#)

Describes how to install the Enterprise Postgres client feature (Linux Client)

[Chapter 4 Setup](#)

Describes the setup procedures to be performed after installation completes

[Appendix A Installation in Silent Mode](#)

Provides specifications for installation in silent mode

[Appendix B Uninstall \(middleware\)](#)

Describes the Uninstall (middleware) tool.

[Appendix C Uninstall \(middleware\) Messages](#)

This section describes the messages output by the Uninstall (middleware).

Export Restrictions

Exportation/release of this document may require necessary procedures in accordance with the regulations of your resident country and/or US export control laws.

Issue Date and Version

First Edition : July 2015

Copyright

Copyright 2015 FUJITSU LIMITED

Contents

Chapter 1 Overview of Installation.....	1
1.1 Features that Can Be Installed.....	1
1.2 Installation Types.....	1
1.2.1 New Installation.....	1
1.2.2 Reinstallation.....	1
1.2.3 Upgrade Installation.....	1
1.2.4 Multi-Version Installation.....	1
1.3 Installation Procedure.....	1
1.3.1 Installation in Interactive Mode.....	2
1.3.2 Installation in Silent Mode.....	2
1.4 Uninstallation.....	2
Chapter 2 Installation and Uninstallation of the Windows Client.....	3
2.1 Operating Environment.....	3
2.1.1 Required Operating System.....	3
2.1.2 Related Software.....	4
2.1.3 Excluded Software.....	4
2.1.4 Hardware Environment.....	5
2.1.5 Disk Space Required for Installation.....	5
2.1.6 Supported System Environment.....	5
2.1.7 Versions of Open-Source Software Used as the Base for Enterprise Postgres Drivers.....	5
2.2 Installation.....	5
2.2.1 Pre-installation Tasks.....	5
2.2.2 Pre-installation Considerations.....	7
2.2.3 Installation in Interactive Mode.....	9
2.2.4 Installation in Silent Mode.....	14
2.3 Uninstallation.....	14
2.3.1 Uninstallation in Interactive Mode.....	15
2.3.2 Uninstallation in Silent Mode.....	17
2.4 Registering .NET Data Provider.....	18
Chapter 3 Installation and Uninstallation of the Linux Client.....	20
3.1 Operating Environment.....	20
3.1.1 Required Operating System.....	20
3.1.2 Related Software.....	21
3.1.3 Excluded Software.....	22
3.1.4 Required Patches.....	22
3.1.5 Hardware Environment.....	22
3.1.6 Disk Space Required for Installation.....	22
3.1.7 Supported System Environment.....	22
3.1.8 Versions of Open-Source Software Used as the Base for Enterprise Postgres Drivers.....	23
3.2 Installation.....	23
3.2.1 Pre-installation Tasks.....	23
3.2.2 Installation in Interactive Mode.....	24
3.2.3 Installation in Silent Mode.....	27
3.3 Uninstallation.....	28
3.3.1 Uninstallation in Interactive Mode.....	28
3.3.2 Uninstallation in Silent Mode.....	30
Chapter 4 Setup.....	32
4.1 Configuring Environment Variables.....	32
4.1.1 Windows.....	32
4.1.2 Linux.....	32
Appendix A Installation in Silent Mode.....	33

A.1 Specification Format.....	33
A.2 List of Parameters.....	34
A.3 Messages and Return Values.....	35
A.4 CSV File Format.....	37
Appendix B Uninstall (middleware).....	40
B.1 Features that are Installed.....	40
B.2 Notes.....	40
B.2.1 Notes on the Uninstall (middleware) Tool.....	40
Appendix C Uninstall (middleware) Messages.....	42
C.1 Messages output by FJSVcir.....	42
C.2 Messages output by Uninstall (middleware).....	45
Index.....	49

Chapter 1 Overview of Installation

This chapter provides an overview of Enterprise Postgres installation.

1.1 Features that Can Be Installed

Enterprise Postgres provides features to enable access to the database from a variety of platforms and languages, as the connection environment for the client and the database server.

The Enterprise Postgres client package must be installed on the client system to use these features.

The following table shows the relationship between the platforms and the features provided by client packages.

Platform	features					pgAdmin
	JDBC	ODBC	.NET Data Provider	C language (libpq)	Embedded SQL (ECPG) in C language	
Windows	Y	Y	Y	Y	Y	Y
Linux	Y	Y		Y	Y	

Y: Supported

1.2 Installation Types

The following four installation types are available for Enterprise Postgres:

- New installation
- Reinstallation

1.2.1 New Installation

In initial installation, the Enterprise Postgres client feature is installed for the first time.

1.2.2 Reinstallation

Perform reinstallation to repair installed program files that have become unusable for any reason.

1.2.3 Upgrade Installation

Perform upgrade installation to upgrade installed program files to the latest version.

1.2.4 Multi-Version Installation

Perform multi-version installation to install different versions to the installed program files separately.

1.3 Installation Procedure

The following installation procedures are available for Enterprise Postgres:

- Installation in interactive mode
- Installation in silent mode

Select the installation procedure that corresponds to your environment.

1.3.1 Installation in Interactive Mode

Interactive mode enables installation to be performed while the required information is entered interactively.

In interactive mode installation, the Enterprise Postgres installer automatically determines the installation state of Enterprise Postgres. Install Enterprise Postgres using one of the following installation types in accordance with the installation state:

- New installation
- Reinstallation

1.3.2 Installation in Silent Mode

Silent mode enables installation to be performed without the need to enter any information interactively.

New installations can be performed in silent mode.

1.4 Uninstallation

Uninstallation removes the system files of the installed Enterprise Postgres client feature.

Chapter 2 Installation and Uninstallation of the Windows Client

This chapter explains how to install and uninstall the Windows client.

2.1 Operating Environment

This section describes the operating environment required to use the Windows client.

2.1.1 Required Operating System

One of the following operating systems is required to use the Windows client:

- Windows Vista Home Basic
- Windows Vista Home Premium
- Windows Vista Business
- Windows Vista Ultimate
- Windows Vista Enterprise
- Windows 7 Home Premium
- Windows 7 Professional
- Windows 7 Enterprise
- Windows 7 Ultimate
- Windows 8
- Windows 8 Pro
- Windows 8 Enterprise
- Windows 8.1
- Windows 8.1 Pro
- Windows 8.1 Enterprise
- Microsoft Windows Server 2008 Standard
- Microsoft Windows Server 2008 Enterprise
- Microsoft Windows Server 2008 Datacenter
- Microsoft Windows Server 2008 Foundation
- Microsoft Windows Web Server 2008
- Microsoft Windows Server 2008 Standard without Hyper-V
- Microsoft Windows Server 2008 Enterprise without Hyper-V
- Microsoft Windows Server 2008 Datacenter without Hyper-V
- Microsoft Windows Server 2008 R2 Datacenter
- Microsoft Windows Server 2008 R2 Enterprise
- Microsoft Windows Server 2008 R2 Standard
- Microsoft Windows Server 2008 R2 Foundation
- Microsoft Windows Web Server 2008 R2

- Microsoft Windows Server 2012 Datacenter
- Microsoft Windows Server 2012 Standard
- Microsoft Windows Server 2012 Essentials
- Microsoft Windows Server 2012 Foundation
- Microsoft Windows Server 2012 R2 Datacenter
- Microsoft Windows Server 2012 R2 Standard
- Microsoft Windows Server 2012 R2 Foundation

2.1.2 Related Software

The following table lists the software compatible (that can operate) with the Windows client.

Before using any of these, confirm that the OS supports the software.

Table 2.1 Related software

No.	Software name	Version
1	Visual Studio	2008 2010 2012 2013
2	.NET Framework	3.5 SP1 or later 4 4.5
3	C compiler (*1)	-
4	JDK or JRE	Java SE 6 or later
5	NetCOBOL	(*2)

*1: Only operations using the C compiler provided with the operating system are guaranteed.

*2: NetCOBOL is available in the following editions:

- NetCOBOL Standard Edition V7.0L10 or later
- NetCOBOL Professional Edition V7.0L10 or later
- NetCOBOL Enterprise Edition V7.0L10 or later

Either the JDK or JRE included with Interstage Application Server, or the Oracle JDK or JRE can be used. It is recommended that the JDK or JRE included with Interstage Application Server is used.

The following table lists servers that can be connected to the Windows client.

Table 2.2 Connectable servers

OS	Software name
Windows Linux	FUJITSU Software Enterprise Postgres Standard Edition 9.4 or later

2.1.3 Excluded Software

There is no excluded software.

2.1.4 Hardware Environment

The following hardware is required to use the Windows client.

Memory

At least 256 MB of memory is required.

Mandatory hardware

None.

2.1.5 Disk Space Required for Installation

The capacity given below is required for new installation of the Windows client.

At the Windows client installation destination:

170 MB

System folder:

100 MB

2.1.6 Supported System Environment

This section describes the supported system environment.

TCP/IP protocol

Enterprise Postgres supports version 4 and 6 (IPv4 and IPv6) of TCP/IP protocols.

Do not use link-local addresses if TCP/IP protocol version 6 addresses are used.

File system

You can install Enterprise Postgres only if the system folder is an NTFS volume.

2.1.7 Versions of Open-Source Software Used as the Base for Enterprise Postgres Drivers

The following table lists the versions of open-source software used as the base for the various Enterprise Postgres drivers.

Driver	Open-source software version
.NET Data Provider	Npgsql 2.2.5
JDBC	pgjdbc 9.4-1201
ODBC	psqlodbc -09.03.0400
libpq	PostgreSQL 9.4.3

2.2 Installation

This section explains how to install the Windows client.

2.2.1 Pre-installation Tasks

This section describes the operations to be performed before installing the Windows client.

hosts file settings

Using an editor, add the IP address and server name of the connected server to the \System32\drivers\etc\hosts file in the Folder where Windows is installed.

Note

For Windows Vista(R), Windows(R) 7, Windows(R) 8, or Windows(R) 8.1 assign write privileges in advance to the user responsible for editing the hosts file.

Check the installed product and determine the installation method

Using the operation shown below, start Uninstall (middleware), and check the installed products.

In Windows, click [All Programs] or [All apps], then [Fujitsu], and then [Uninstall (middleware)].

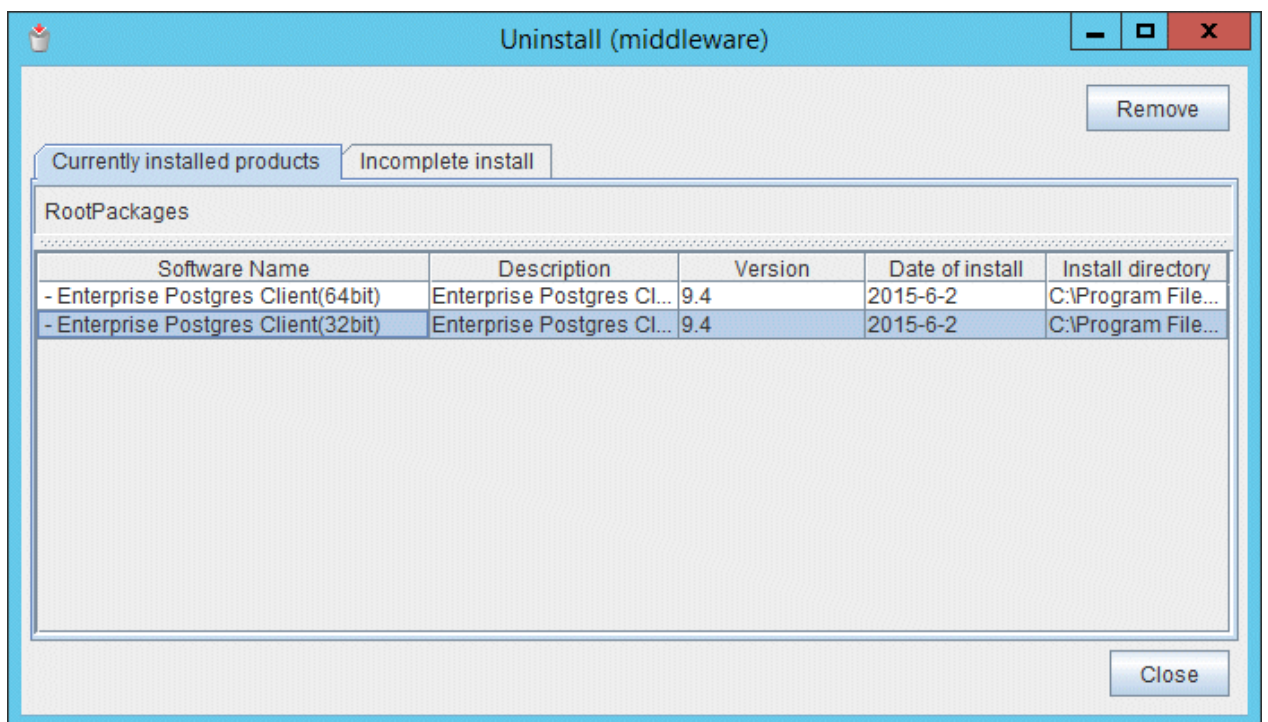

If the Windows client is already installed, determine the installation method to use:

- Reinstallation

Remove applied updates

If you perform reinstallation as the installation method, remove applied updates using the procedure shown below.

Note

If a product is installed without removing applied updates, the following problems will occur:

- Performing reinstallation

If an update with the same update and version number is applied, an error informing you that the update has already been applied is displayed.

1. Display the applied updates

Execute the following command to display the applied updates:

Example

```
C:\Program Files (x86)\Fujitsu\UpdateAdvisor\UpdateAdvisorMW>uam showup
```

2. Remove the updates

Execute the command below to remove the updates. If an update with the same update number was applied more than once, the updates are removed in order, starting from the highest version number.

Example

```
C:\Program Files (x86)\Fujitsu\UpdateAdvisor\UpdateAdvisorMW>uam remove -i update-number
```

Confirm service

The Windows Installer service must be running.

2.2.2 Pre-installation Considerations

This section describes points that the user must take into account prior to installation.

- In any of the following cases, the command given below must be executed to switch to installation mode before performing installation. After installation is complete, the next command given below must be executed to switch to execution mode.
 - A terminal server is installed in application server mode on Windows Server 2008
 - A remote desktop service is installed in application server mode on Windows Server 2008 R2, Windows Server 2012 or Windows Server 2012 R2

Before installation:

```
CHANGE USER /INSTALL
```

After installation:

```
CHANGE USER /EXECUTE
```

- The following window may be displayed when the installation program is executed.

If the above window is displayed, follow the procedure below:

1. Perform the steps in the installation procedure until the [InstallShield Wizard Complete] window is displayed.
2. Click [Next] in the [InstallShield Wizard Complete] window.
3. The following window is displayed. Click [Finish].

4. Restart the system.

Information

- If a [User Account Control] dialog box, such as the one shown below, is displayed when installation or uninstallation starts, click [Yes] to continue the operation.

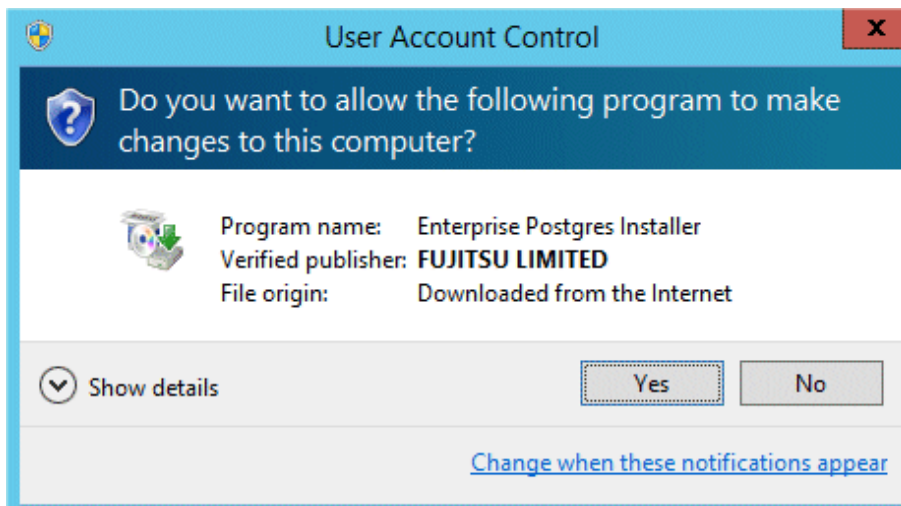

If [No] is clicked, the [Error] dialog box will be displayed because continuing is not permitted. Click [Retry] in the displayed [Error] dialog box to proceed with installation or uninstallation. To end operations, click [Cancel].

- If installation or uninstallation is suspended or processing terminates abnormally, a dialog box of the program compatibility assistant similar to the one below may be displayed.
If this happens, click [This program installed correctly] or [This program uninstalled correctly] and continue operation.

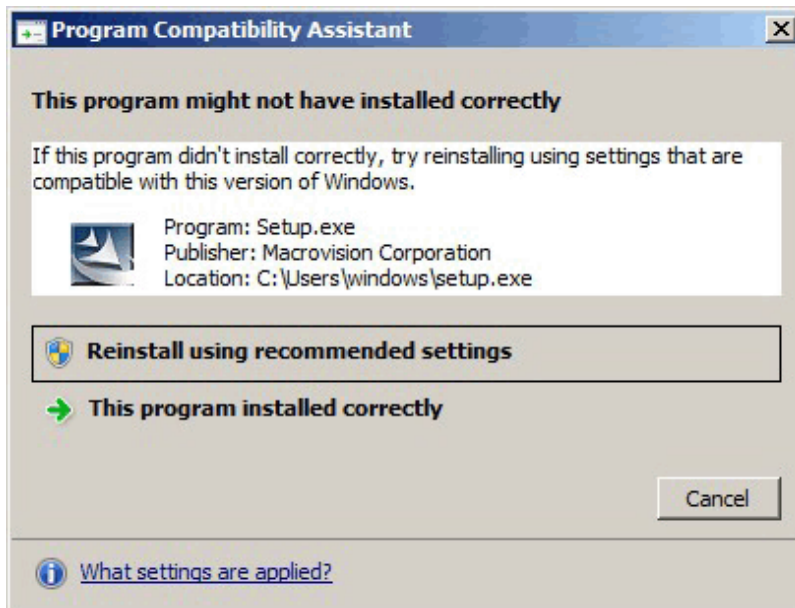

2.2.3 Installation in Interactive Mode

The installation procedure is described below.

1. Stop applications and the client program

If the installation method is one of the following, the applications and the client program must be stopped:

- Reinstallation

Before starting the installation, stop the following:

- Applications that use the product
- pgAdmin

2. Insert the DVD

Insert the client program DVD in the DVD drive.

3. Run the installation

The installation menu is displayed. Click [Install].

4. Select the product to install

Select the product to install, and then click [Next].

If a selected product can only be reinstalled, refer to "[7. Check the settings](#)".

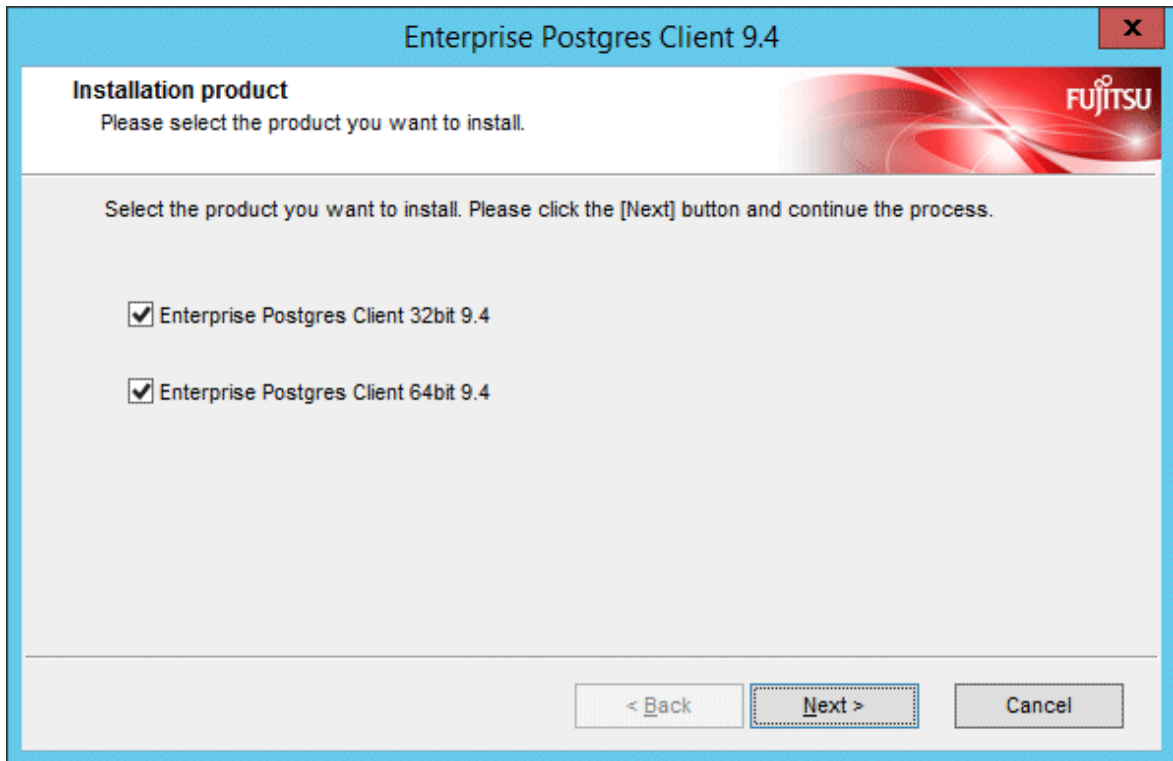

5. Confirm the contents for installation

The [Confirm installation] window will be displayed.

If the settings are correct, click [Next] to start installation. Proceed to "8. Completion of installation".

To modify the settings, select [Modify] and click [Next].

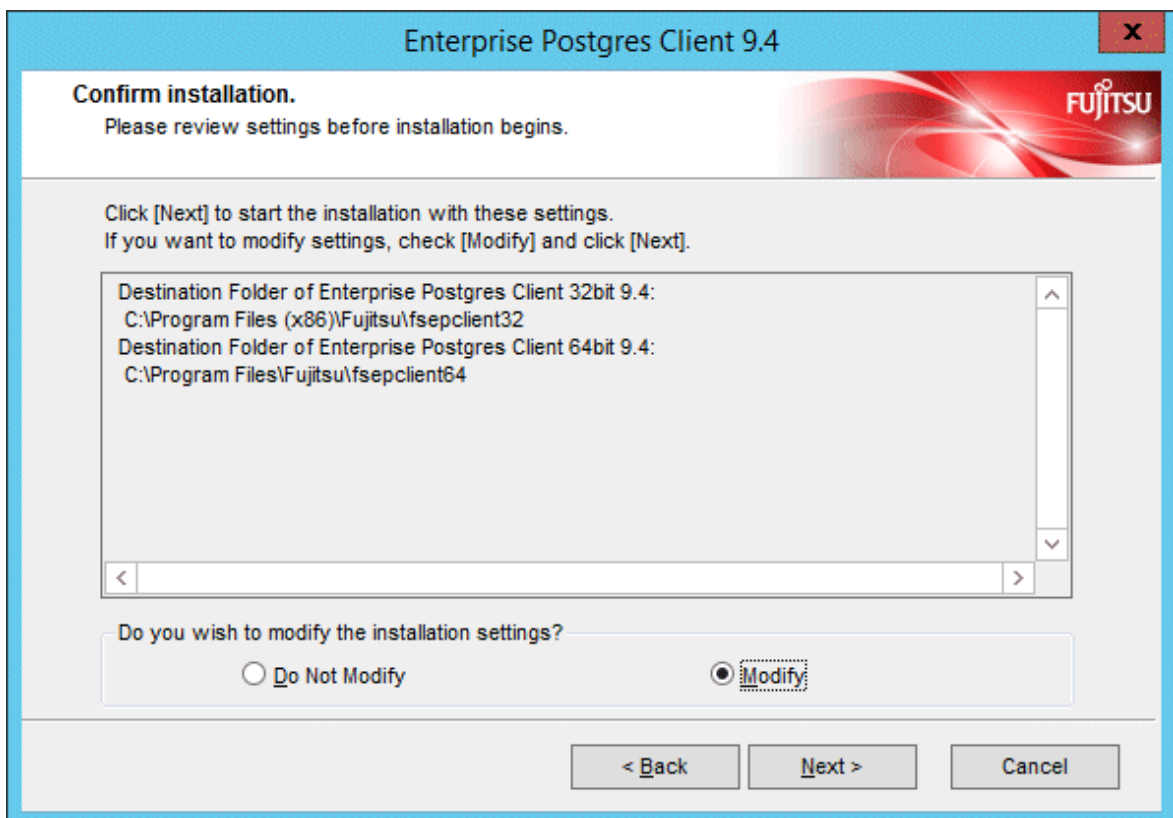

6. Select the installation destination

If the installation method is one of the following, the [Select Destination Path] window is displayed for each product:

- New installation

Select the installation destination, and then click [Next].

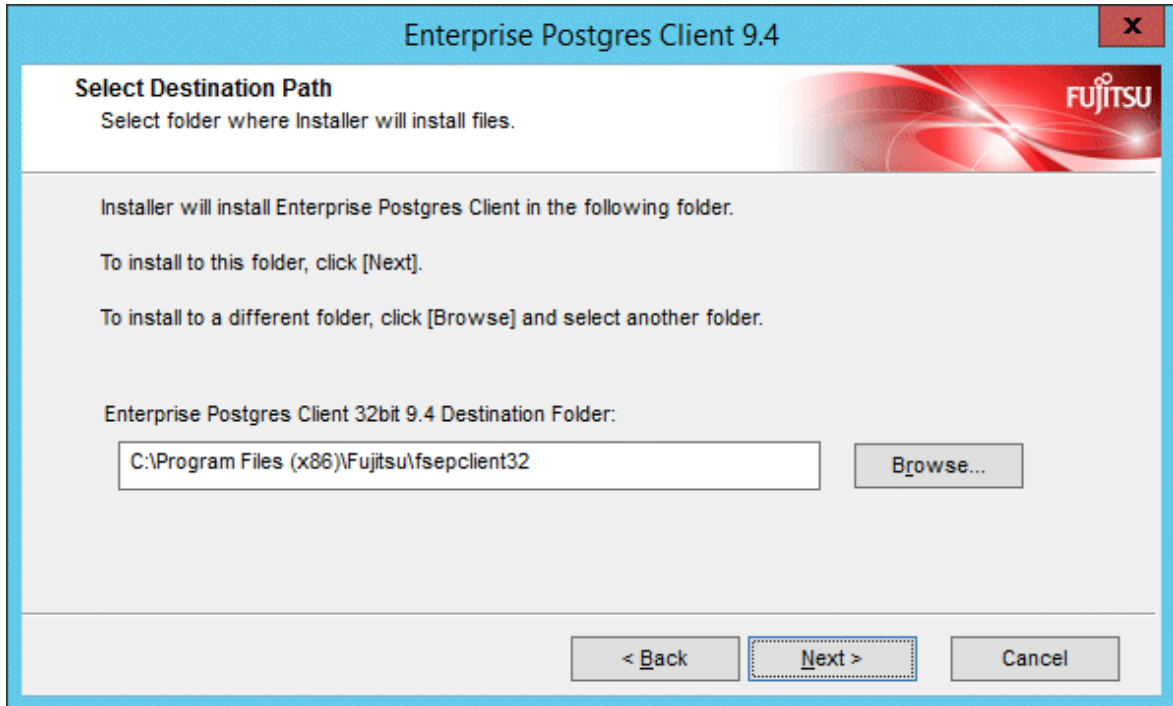

7. Check the settings

The [Confirm Initial installation] window will be displayed.

If the settings are correct, click [Next] to start installation.

To modify the settings again, click [Back].

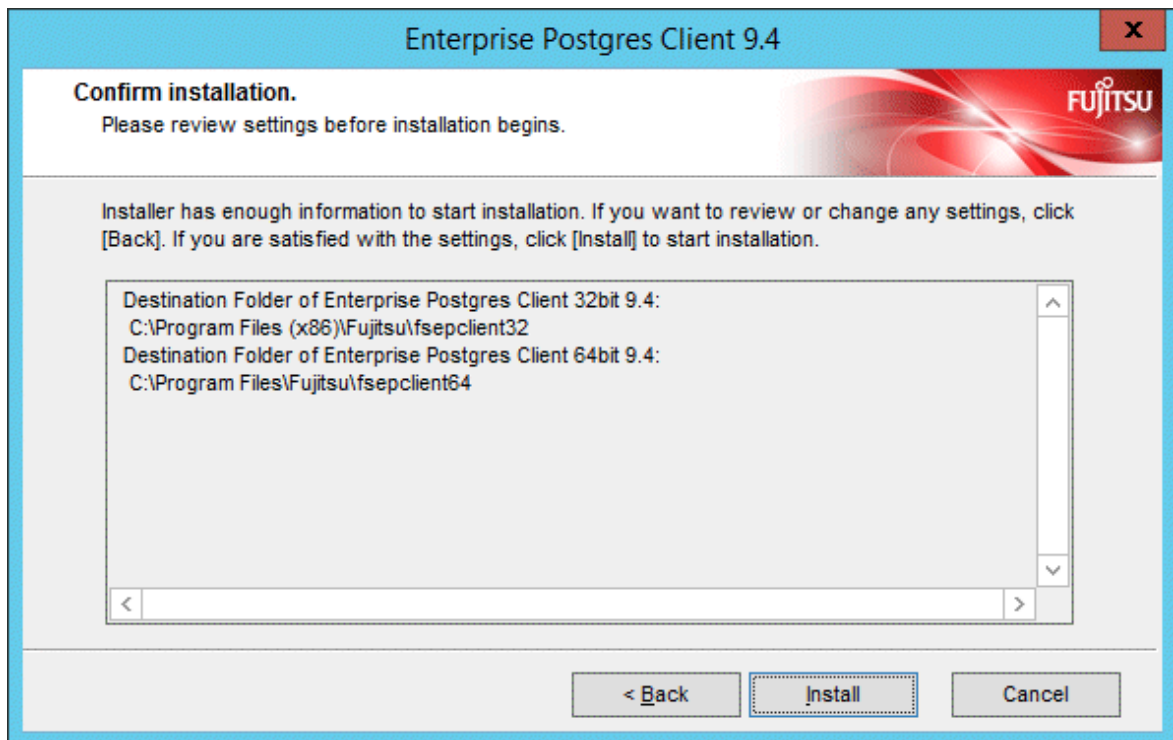

8. Completion of installation

The completion window is displayed. Click [Finish].

Note

If subsequently installing .NET Framework 3.5 SP1 or later, or .NET Framework 4.0 or later

If you intend to subsequently install .NET Framework 3.5 or .NET Framework 4.0 or later, install .NET Framework and then run the pgx_NpgsqlRegister.exe command to set up Fujitsu Npgsql .NET Data Provider.

The pgx_NpgsqlRegister.exe command is installed in *enterprisePostgresClientFeatureInstallationFolder\DOTNET\bin*. Refer to "2.4 Registering .NET Data Provider" for details.

2.2.4 Installation in Silent Mode

Installation in silent mode can be performed only when the installation method is one of the following:

- New installation

The installation procedure is described below.

1. Insert the DVD

Insert the client program DVD in the DVD drive.

The [Install Menu] window is displayed. Click [Finish].

2. Create an installation parameters CSV file

Consider the server type or features that will be required for system operations, and then create an installation parameters CSV file that uses the following specification format.

```
sectionName, parameterName, value
sectionName, parameterName, value
:
```

Refer to "Appendix A Installation in Silent Mode" for information on section names, parameter names, and values that can be specified.

The template for the installation parameters CSV file is "Z:\sample\sample_windows.csv (Z is the drive on which the DVD is mounted).

3. Start the command prompt

In Windows, right-click [Command Prompt] and then select [Run as administrator].

4. Run the installation

Execute the following command:

```
Z:\>silent.bat c:\temp\inspara.csv
```

Z: The drive on which the DVD is mounted.

c:\temp\inspara.csv: The installation parameter CSV file name.

If the silent installer ends in an error, a message is output to the log file and return values are returned. Refer to "Appendix A Installation in Silent Mode" for details.

2.3 Uninstallation

This section describes the procedure for uninstalling the Windows client.

- Before uninstalling the product, close the product program and all applications that are using it.

- Log in using an account that has administrator privileges and then execute the command, or switch to an account that has administrator privileges and then uninstall the product.

2.3.1 Uninstallation in Interactive Mode

The uninstallation procedure is described below.

Information

If an error occurs while the product is being uninstalled, refer to "[Appendix C Uninstall \(middleware\) Messages](#)" and take the required action.

1. Stop applications and the client program

Before starting the uninstallation, stop the following:

- Applications that use the product
- pgAdmin

2. Start the Uninstall (middleware) tool

In Windows, click [All Programs] or [All apps], then [Fujitsu], and then [Uninstall (middleware)].

3. Select the software

Select the product to be uninstalled from [Software Name], and then click [Remove].

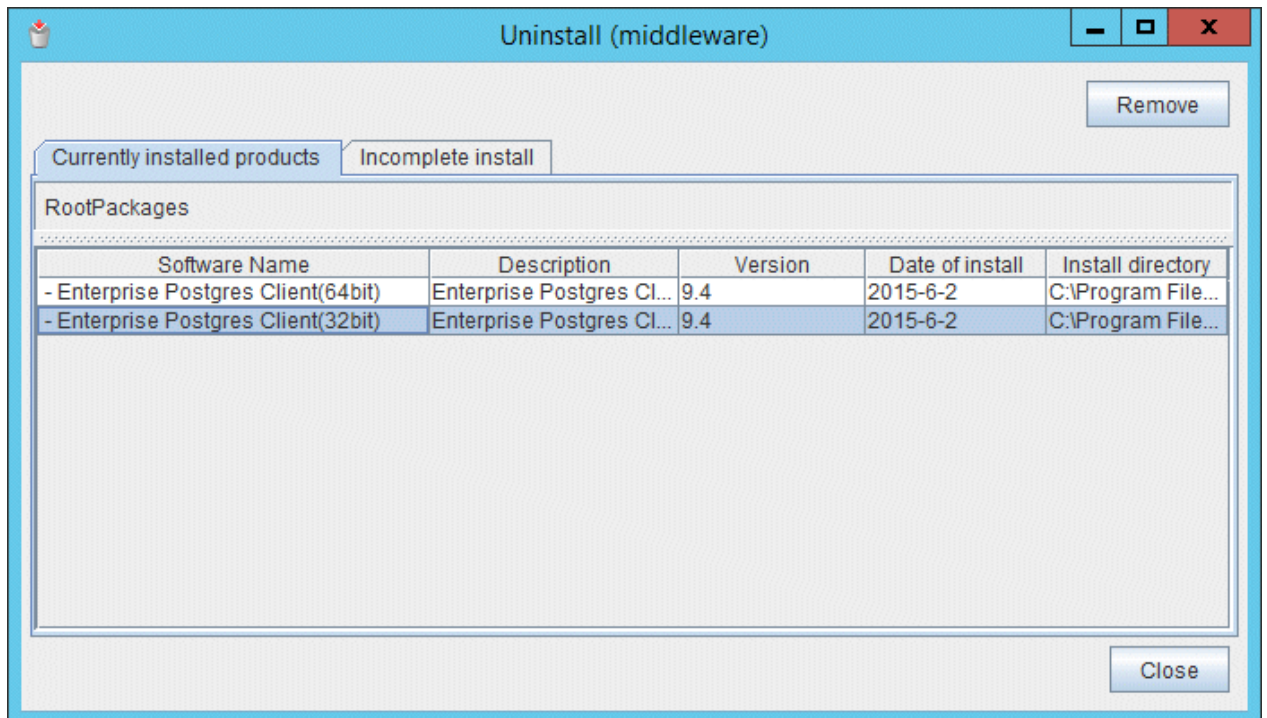

4. Start the uninstallation

Click [Uninstall].

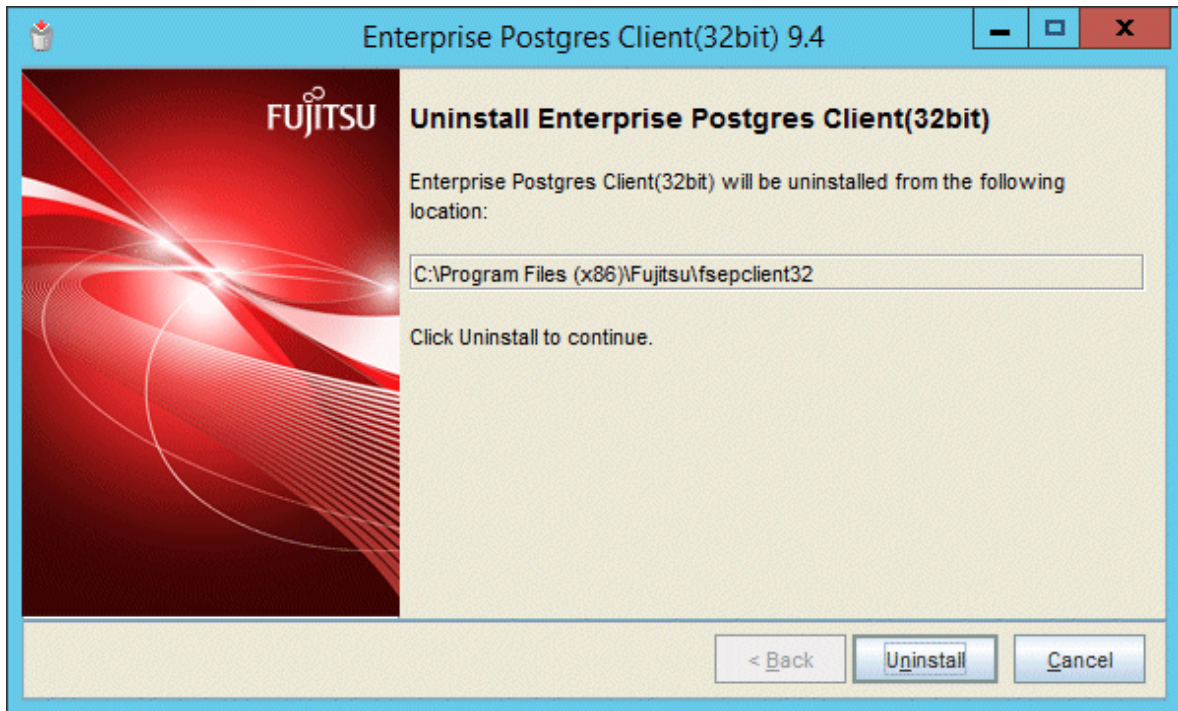

5. Finish the uninstallation

The uninstallation completion window is displayed. Click [Finish].

The installation Folder may remain after uninstallation. If it is not required, delete it.

6. Stop the Uninstall (middleware) tool

Click [Close].

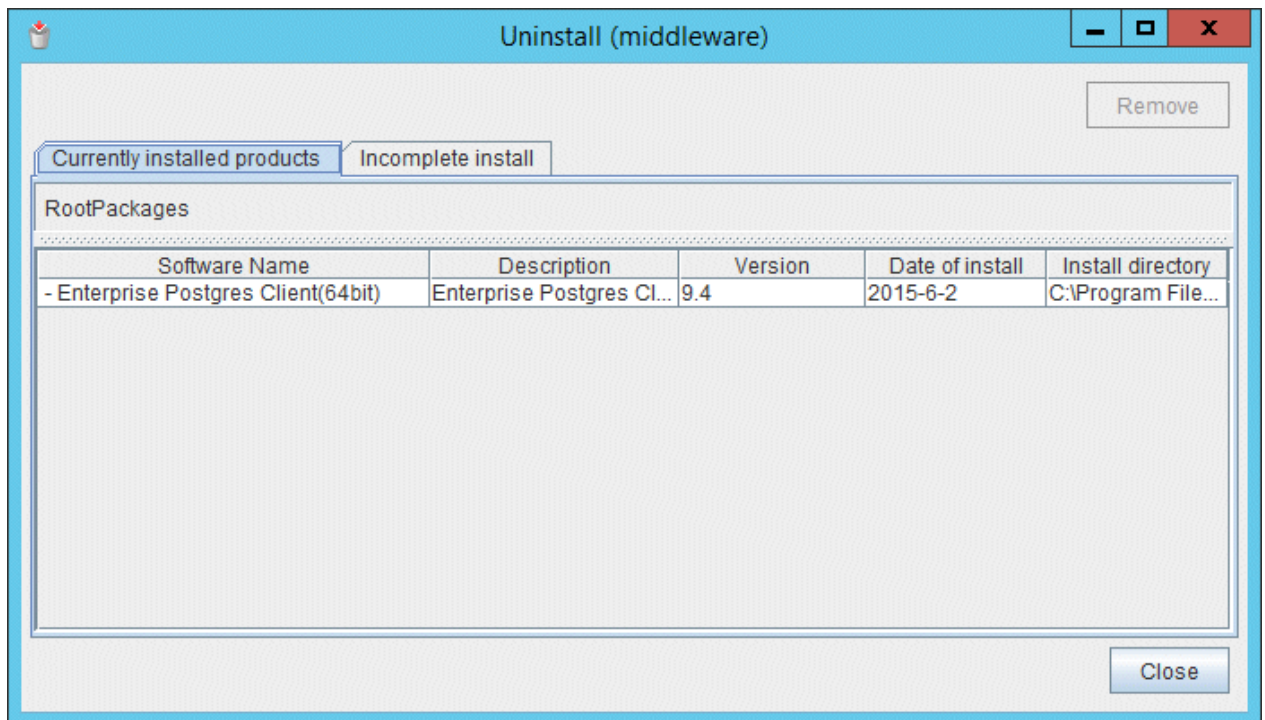

2.3.2 Uninstallation in Silent Mode

The uninstallation procedure is described below.

1. Stop applications and the client program

Before starting the uninstallation, stop the following:

- Applications that use the product
- pgAdmin

2. Start the command prompt

In Windows, right-click [Command Prompt] and then select [Run as administrator].

3. Start the uninstaller

Execute the command below.

The installation folder may remain after uninstallation. If it is not required, delete it.

Example

```
x:> installationFolder\suninst.bat
```

X: Drive where the product is installed

Note

On Windows(R) 7, Windows Server(R) 2008, and Windows Server(R) 2008 R2, an empty folder may remain in the [Start] menu after the uninstallation - if this happens, then click [Start], point to [All Programs], right-click one of the options below, and then click [Delete]: The notation "x.y.z" indicates the version and level of the Enterprise Postgres client feature.

- Enterprise Postgres Client (32bit) x.y.z
- Enterprise Postgres Client (64bit) x.y.z

4. Check the uninstallation results

The uninstaller result is output to the log file.

Log file

xyz is the number part when the version is *x.y SPz*.

64-bit product:

```
Path name: %TEMP%\fsep_CLIENT64_XYZ_uninstall.log
```

32-bit product:

```
Path name: %TEMP%\fsep_CLIENT32_XYZ_uninstall.log
```

Return values

The following return values are returned:

Return values	Meaning
0	Uninstallation completed successfully.
64	Uninstallation failed because Uninstall (middleware) is running.
74	Failed to write product information (updating the registry).
79	Failed to read product information (viewing the registry).
144	The command was not executed with administrator privileges.
251	An error occurred when running a system function.
255	An internal inconsistency occurred.

2.4 Registering .NET Data Provider

This section explains how to register the .NET Data Provider feature using a command.

The command is installed in *enterprisePostgresClientFeatureInstallationFolder\DOTNET\bin*, when the Enterprise Postgres client feature is installed.

Name

```
pgx_NpgsqlRegister -- Register the .NET Data Provider GAC
```

Overview

```
pgx_NpgsqlRegister [option...]
```

Description

Execute this command to register the .NET Data Provider GAC in the following cases:

- To install .NET Framework 3.5 SP1, or .NET Framework 4.0 or later, after installing the Windows client
- To apply a .NET Data Provider update using the Enterprise Postgres update patch.
- If the installation of the Windows client returns an error because the registration of .NET Data Provider has not completed

Options

```
/x86
```

Specify this option to perform the setup on the 32-bit product.

/x64

Specify this option to perform the setup on the 64-bit product.

Diagnostics

Return value	Explanation
0	Completed successfully.
1	.NET Data Provider that will run on NET Framework 3.5 SP1 was registered normally. To run it on .NET Framework 4.0 or later, install the desired version of .NET Framework, and then execute the command again.
2	.NET Data Provider that will run on .NET Framework 4.0 or later was registered normally. To run it on .NET Framework 3.5 SP1, install .NET Framework 3.5 SP1, and then execute the command again.
105	The logged user does not have execute permission to this folder.
201	The command was not executed with administrator privileges.
202	The specified option is invalid.
203	The Windows client is not installed.
204	.NET Framework 3.5 SP1, or .NET Framework 4.0 or later, is not installed. Install the missing software, and then execute the command again.
401	Failed to set the machine.config file. Ensure that the machine.config file exists.
402	
403	
404	

Comments

Execute this command with administrator privileges.

Examples

To perform the setup on the 32-bit product

```
> pgx_NpgsqlRegister.exe /x86
```

To perform the setup on the 64-bit product

```
> pgx_NpgsqlRegister.exe /x64
```

Chapter 3 Installation and Uninstallation of the Linux Client

This chapter explains how to install and uninstall the Linux client.

3.1 Operating Environment

This section describes the operating environment required to use the Linux client.

3.1.1 Required Operating System

One of the following operating systems is required to use the Linux client:

- RHEL6(Intel64)
- RHEL6(x86) (*1)
- RHEL7

*1) For RHEL6(x86), ensure that the kernel version is not any of the following:

- RHSA-2013:0911 (kernel-2.6.32-358.11.1.el6)
- RHSA-2013:1051 (kernel-2.6.32-358.14.1.el6)

Information

Select the x86_64 architecture package when installing the 64-bit product.

Select the i386 to i686 architecture packages when installing the 32-bit product.

- The following packages are required for operations on RHEL6 (x86).

Package name	Remarks
glibc	-
libgcc	-
libstdc++	-
libtool-ltdl	-
ncurses-libs	-
nss-softokn-freebl	-
unixODBC	Required when using ODBC drivers
unzip	-
xz-libs	-
zlib	-

- The following packages are required for operations on RHEL6 (Intel64).

Package name	Remarks
glibc	-
libgcc	-
libstdc++	-
libtool-ltdl	-
ncurses-libs	-

Package name	Remarks
nss-softokn-freebl	-
unixODBC	Required when using ODBC drivers
unzip	-
xz-libs	-
zlib	-

- The following packages are required for operations on RHEL7.

Package name	Remarks
glibc	-
libgcc	-
libstdc++	-
libtool-ltdl	-
ncurses-libs	-
nss-softokn-freebl	-
unixODBC	Required when using ODBC drivers
unzip	-
xz-libs	-
zlib	-

3.1.2 Related Software

The following table lists the software required to use the Linux client.

Table 3.1 Related software

No.	Software name	Package name	Version
1	C compiler (*1)	gcc Other related packages	-
2	JDK or JRE	-	Java SE 6 or later
3	NetCOBOL	-	(*2)

*1: Only operations using the C compiler provided with the operating system are guaranteed.

*2: NetCOBOL is available in the following editions:

- NetCOBOL Standard Edition V7.0L10 or later

Either the JDK or JRE included with Interstage Application Server, or the Oracle JDK or JRE can be used. It is recommended that the JDK or JRE included with Interstage Application Server is used.

The following table lists servers that can be connected to the Linux client.

Table 3.2 Connectable servers

OS	Software name
Windows	FUJITSU Software Enterprise Postgres Standard Edition
Linux	9.4 or later

3.1.3 Excluded Software

There is no excluded software.

3.1.4 Required Patches

There are no required patches.

3.1.5 Hardware Environment

The following hardware is required to use the Linux client.

Memory

At least 70 MB of memory is required.

Mandatory hardware

None.

3.1.6 Disk Space Required for Installation

The following table lists the disk space requirements of the corresponding directories for new installation of the Linux client. If necessary, increase the size of the file system.

Table 3.3 Disk space required for installation

Directory	Required disk space Unit: MB
/etc	1 + 1 (*1)
/var	1 + 4 (*1)
/opt	85 (*1)
Installation destination of the client (32-bit)	95
Installation destination of the client (64-bit)	100

*1: Uninstall (middleware) must be installed.

3.1.7 Supported System Environment

This section describes the supported system environment.

TCP/IP protocol

Enterprise Postgres supports version 4 and 6 (IPv4 and IPv6) of TCP/IP protocols.

Do not use link-local addresses if TCP/IP protocol version 6 addresses are used.

3.1.8 Versions of Open-Source Software Used as the Base for Enterprise Postgres Drivers

The following table lists the versions of open-source software used as the base for the various Enterprise Postgres drivers.

Driver	Open-source software version
JDBC	pgjdbc 9.4-1201
ODBC	psqlodbc 09.03.0400
libpq	PostgreSQL 9.4.3

3.2 Installation

This section explains how to install the Linux client.

3.2.1 Pre-installation Tasks

Check the system environment for the following before the Linux client is installed.

Check the disk capacity

Check if sufficient free disk space is available for installing the Linux client.

Refer to "[Table 3.3 Disk space required for installation](#)" for information on disk space requirements.

If sufficient free disk space is unavailable, reconfigure disk partitions.

Check the installed product and determine the installation method

Using the operation shown below, start Uninstall (middleware), and check the installed products.

Example

```
# /opt/FJsvcir/cimanager.sh
Loading Uninstaller...

Currently installed products
1. Enterprise Postgres Client(64bit)  x.y.z  (*1)
2. Enterprise Postgres Client(32bit)  x.y.z  (*1)

Type [number] to select the software you want to uninstall.
[number,q]
=>q

Exiting Uninstaller.
```

*1: The notation "x.y.z" indicates the version and level of the Enterprise Postgres client feature.

If the Linux client is already installed, determine the installation method to use:

- Reinstallation

Remove applied updates

If you perform reinstallation or upgrade installation as the installation method, remove applied updates using the procedure shown below.

Note

If a product is installed without removing applied updates, the following will occur:

- Performing reinstallation

If an update with the same update and version number is applied, an error informing you that the update has already been applied is displayed.

Perform the reinstallation after removing the update.

1. Display the applied updates

Execute the following command to display the applied updates:

Example

```
# /opt/FJSVfupde/bin/uam showup
```

2. Remove the updates

Execute the command below to remove the updates. If an update with the same update number was applied more than once, the updates are removed in order, starting from the highest version number.

Example

```
# /opt/FJSVfupde/bin/uam remove -i update-number
```

3.2.2 Installation in Interactive Mode

Install according to the following procedure:

The notation "*x.y.z*" displayed in the window example of each procedure indicates the version and level of the Enterprise Postgres client feature.

Note

The following characters can be used as input values:

Alphanumeric characters, hyphens and forward slashes

1. Stop applications and the client program

If the installation method is one of the following, the applications and the client program must be stopped:

- Reinstallation

Before starting the installation, stop the following:

- Applications that use the product

2. Change to the superuser

Run the following command to switch to the superuser on the system.

```
$ su -  
Password:*****
```

3. Mount the DVD drive

Insert the client program DVD in the DVD drive, and then execute the following command:

Example

```
# mount -t iso9660 -r -o loop /dev/dvd /media/dvd
```

/dev/dvd is the DVD drive device, and /media/dvd is the mount point (which must already exist before calling the command).

Note

If the DVD was mounted automatically using the automatic mount daemon (autofs), "noexec" is set as the mount option, so the installer may fail to start. In this case, use the mount command to remount the DVD correctly, and then run the installation. Note that the mount options of a mounted DVD can be checked by executing the mount command without any arguments.

4. Run the installation

Execute the following command:

Example

```
# cd /media/dvd
# ./install.sh
```

In the example above, /media/dvd is the DVD mount point, and /home/work/inspara.csv is the installation parameter CSV.

5. Select the product to install

The list of installation target products is displayed as shown below.

Type the number for the product to be installed, or "all", and press Enter.

```
The following products can be installed:
1: Enterprise Postgres Client (32bit) x.y.z
2: Enterprise Postgres Client (64bit) x.y.z

Select the product to be installed.
To select multiple products, separate using commas (,). (Example: 1,2)
[number,all,q](The default value is all): all

Selected product
  Enterprise Postgres Client (32bit) x.y.z
  Enterprise Postgres Client (64bit) x.y.z

Do you want to install the above product?
y: Proceed to the next step
n: Select the product again
q: Quit without installing
[y,n,q](The default value is y): y
```

Information

- To execute a 32-bit application in a 64-bit environment, Enterprise Postgres Client 32-bit is required.
- The window below is displayed for each product that that was selected but has already been installed.

```
Select the method to install client product (32bit).
If performing a reinstallation, select the number of the product to be updated.

1: Enterprise Postgres Client 32bit x.y.z      (*1)
q: Quit
[number,m,q]:1
```

*1: Output if the installed product can undergo reinstallation.

6. Check the settings

The window for checking the installation information is displayed as shown below.

If there is no problem with the settings, type "y" and press Enter to start the installation (refer to "9. Display the installation status").

To change the settings, type "c" and press Enter.

```
Product to be installed
Enterprise Postgres Client (32bit) X.Y.Z
  New installation
Enterprise Postgres Client (64bit) X.Y.Z
  New installation

Installation directory information
Enterprise Postgres Client (32bit) X.Y.Z
  /opt/fsepclient32
Enterprise Postgres Client (64bit) X.Y.Z
  /opt/fsepclient64

Start installation using the above information?
y: Start the installation
c: Change the information          (*1)
q: Quit without installing
[y,c,q](The default value is y): c    (*1)
```

*1: This option is not displayed if there is no information that can be modified.

If the user types "c", then the window mentioned in the next step is displayed.

7. Enter the installation directory

If the installation method is one of the following, the window below is displayed for each product:

- New installation

Enter the directory and press Enter.

```
Enterprise Postgres Client 32bit X.Y.Z : Specify the installation directory.
[directory name,q](The default value is /opt/fsepclient32): /opt/fsepcl32
```

8. Check the changed settings

The changed settings are displayed as shown below.

If there is no problem with the settings, type "y" and press Enter.

To change the settings again, enter "c" and press Enter.

```
Product to be installed
Enterprise Postgres Client (32bit) X.Y.Z
  New installation
Enterprise Postgres Client (64bit) X.Y.Z
  New installation

Installation directory information
Enterprise Postgres Client (32bit) X.Y.Z
  /opt/fsepcl32
Enterprise Postgres Client (64bit) X.Y.Z
  /opt/fsepcl64

Start installation using the above information?
y: Start the installation
c: Change the information
```

```
q: Quit without installing
[y,c,q](The default value is y): y
```

9. Display the installation status

The installation completion status is displayed as shown below:

```
Starting installation.

Enterprise Postgres Client (32bit) x.y.z Installation

Installation is complete.

Enterprise Postgres Client (64bit) x.y.z Installation

Installation is complete.
```

10. Finish the installation

Upon completion, a message is displayed showing the status.

If installation was successful, a message like the one shown below is displayed:

```
Installed successfully.
```

If an error occurs during the installation, read the error message and remove the cause of the error, and then reexecute the `install.sh` command.

3.2.3 Installation in Silent Mode

Installation in silent mode can be performed only when the installation method is one of the following:

- New installation

The installation procedure is described below.

1. Change to the superuser

Run the following command to switch to the superuser on the system.

```
$ su -
Password:*****
```

2. Mount the DVD drive

Insert the client program DVD in the DVD drive, and then execute the following command:

Example

```
# mount -t iso9660 -r -o loop /dev/dvd /media/dvd
```

`/dev/dvd` is the DVD drive device, and `/media/dvd` is the mount point (which must already exist before calling the command).

If the DVD was mounted automatically using the automatic mount daemon (`autofs`), `"noexec"` is set as the mount option, so the installer may fail to start. In this case, use the `mount` command to remount the DVD correctly, and then run the

installation. Note that the mount options of a mounted DVD can be checked by executing the mount command without any arguments.

3. Create an installation parameters CSV file

Consider the features that will be required for system operations, and then create an installation parameters CSV file that uses the following specification format.

```
sectionName, parameterName, value
sectionName, parameterName, value
:
```

Refer to "[Appendix A Installation in Silent Mode](#)" for information on the installation parameters CSV file.

Information

The templates for the installation parameters CSV file is "`mountPoint/sample/sample_linux.csv`"

4. Run the installation

Execute the following command:

Example

```
# cd /media/dvd
# ./silent.sh /home/work/inspara.csv
```

In the example above, `/media/dvd` is the DVD mount point, and `/home/work/inspara.csv` is the installation parameter CSV.

If the silent installer ends in an error, a message is output to the log file and return values are returned. Refer to "[Appendix A Installation in Silent Mode](#)" for details.

3.3 Uninstallation

This section describes the procedure for uninstalling the Linux client.

Note

Before uninstalling the product, close the product program and all applications that are using it.

3.3.1 Uninstallation in Interactive Mode

Uninstall according to the following procedure:

The notation "`x.y.z`" displayed in the window example of each procedure indicates the version and level of the Enterprise Postgres client feature.

Information

If an error occurs while the product is being uninstalled, refer to "[Appendix C Uninstall \(middleware\) Messages](#)" and take the required action.

1. Stop applications and the client program

Before starting the uninstallation, stop the following:

- Applications that use the product

2. Change to the superuser

Run the following command to switch to the superuser on the system.

```
$ su -  
Password:*****
```

3. Start the Uninstall (middleware)

Execute the following command:

```
# /opt/FJSVcir/cimanager.sh -c
```

4. Select the product

Enter the number for the product to be uninstalled, and press Enter.

```
Loading Uninstaller...  
  
Currently installed products  
1. Enterprise Postgres Client(64bit) X.Y.Z  
2. Enterprise Postgres Client(32bit) X.Y.Z  
  
Type [number] to select the software you want to uninstall.  
[number,q]  
=>1
```

5. Start the uninstallation

To start the uninstallation, type "y" and press Enter.

To display the list of products again, type "b" and press Enter.

```
Enterprise Postgres Client(64bit)  
  Description: Enterprise Postgres Client(64bit)  
  Version: X.Y.Z  
  Manufacturer: Fujitsu Limited.  
  Install directory: /opt/fsepcl64  
  Date of install: 2015-6-2  
  
Starting the uninstall of the software. Are you sure you want to continue?  
[y,b,q]  
=>y
```

6. Finish the uninstallation

The installation directory may remain after uninstallation. If it is not required, delete it.

```
Uninstalling...  
  
Enterprise Postgres Client(64bit) is being uninstalled now.  
  100% #####  
  
The following products have been uninstalled successfully:  
  Enterprise Postgres Client(64bit)  
  
Uninstallation of "Enterprise Postgres Client (64bit) X.Y.Z " has completed successfully.
```

```
Exiting Uninstaller.
```

3.3.2 Uninstallation in Silent Mode

Uninstall according to the following procedure:

1. Stop applications and the client program

Before starting the uninstallation, stop the following:

- Applications that use the product

2. Change to the superuser

Run the following command to switch to the superuser on the system.

```
$ su -  
Password:*****
```

3. Run the uninstallation

Execute the following command:

The installation directory may remain after uninstallation. If it is not required, delete it.

Example

```
# /opt/fsepclient64/setup/suninst.sh
```

In the example above, /opt/fsepclient64 is the installation directory.

4. Check the uninstallation results

The uninstaller result is output to the log file.

Log file

xyz is the number part when the version is x.y SPz.

64-bit products

```
Path name:/var/log/fsep_CLIENT64_xyz_uninstall.log
```

32-bit products

```
Path name:/var/log/fsep_CLIENT32_xyz_uninstall.log
```

Return values

The following return values are output:

Return value	Meaning
0	Completed successfully.
13	Processing was interrupted.
15	The resources required for uninstallation do not exist.
19	A process is running.
60	An error occurred in Uninstall (middleware).
62	Uninstall (middleware) was started.
63	Uninstall (middleware) has not been installed, or there are no execution privileges.

Return value	Meaning
99	A system error has occurred.
100	The command argument is invalid.
106	The command was not executed with administrator privileges.

Chapter 4 Setup

This chapter describes the setup procedures to be performed after installation completes.

4.1 Configuring Environment Variables

Configure the following environment variables when using client commands.

W

4.1.1 Windows

PATH environment variable

Add "*installationFolder*\bin".

PGLOCALEDIR environment variable

Add "*installationFolder*\share\locale".

Examples of environment variable configurations are shown below.

Example

```
> SET PATH=%ProgramFiles%\Fujitsu\fsepclient32\bin;%PATH%
> SET PGLOCALEDIR=%ProgramFiles%\Fujitsu\fsepclient32\share\locale
```

L

4.1.2 Linux

PATH environment variable

Add "*installationDirectory*/bin".

MANPATH environment variable

Add "*installationDirectory*/share/man".

PGLOCALEDIR environment variable

Add "*installationDirectory*/share/locale".

LD_LIBRARY_PATH environment variable

Add "*installationDirectory*/lib".

Examples of environment variable configurations are shown below.

Example

This example is specific to 64-bit Linux.

```
$ PATH=/opt/fsepclient64/bin:$PATH ; export PATH
$ MANPATH=/opt/fsepclient64/share/man:$MANPATH ; export MANPATH
$ PGLOCALEDIR=/opt/fsepclient64/share/locale ; export PGLOCALEDIR
$ LD_LIBRARY_PATH=/opt/fsepclient64/lib:$LD_LIBRARY_PATH ; export LD_LIBRARY_PATH
```

Appendix A Installation in Silent Mode

This appendix provides specifications for installation in silent mode.

A.1 Specification Format

The installation parameters CSV file, which is specified as the argument for the silent installer, has three columns per line in CSV format.

```
sectionName, parameterName, value  
sectionName, parameterName, value  
:
```

Enter the following settings in respective columns.

Item	Settings	Optional
<i>sectionName</i>	Specify the section name. There are two types of section names: "installInfo": Set the product information. "parameters": Set the parameter information for this product.	Mandatory
<i>parameterName</i>	Specify the parameter name. Each section has a valid parameter.	Mandatory
<i>value</i>	Specify the value.	Optional

Note

- Blank lines cannot be included.
- Section names and parameter names cannot be omitted.
- Undefined parameters cannot be set in lines where the section name is "installInfo". Also, note that the same parameter cannot be specified multiple times.
- Specify at least one line with the section name "parameters".
- Undefined parameters specified in lines within the "parameters" section will be ignored during execution. Note that when the same parameter is specified multiple times, the settings in the lowest line will be valid.
- The setting values for lines where the section name is "installInfo" may contain alphanumeric characters (at least one), and symbols, excluding double quotation marks (") and commas (,).
- Do not use the following halfwidth characters in the setting values for lines with the section name "parameters".

W

Windows: # \$ & ' = ^ ~ | @ ` [] ; < > / tab

L

Linux: " # \$ & = ' () ^ ~ \ | @ ` [] { } ; : < > tab

Information

The templates for the installation parameters CSV file are as follows:

W

- Windows client: Z:\sample\sample_windows.csv (where Z is the drive on which the DVD is mounted.)

L

- Linux client: *mountPoint*/sample/sample_linux.csv

A.2 List of Parameters

This section describes the parameters that can be set for each section.

installInfo section

The parameters that can be set in the installInfo section are shown below.

No.	Type	Parameter		Description
1	Software ID	Parameter name	Name	Mandatory. Specify the software identifier. For this software, specify the following value: "Enterprise Postgres"
		Value/Range	String	
		Default value	None	

Information

- In addition to "Name", the following parameters can be used in the "installInfo" section.
 - softwareName
 - OS
 - Version
 - Edition
- Note that specifying a parameter name other than "Name" and the parameters listed above will result in an error.
- The values set in these parameters do not affect silent installation.

Example

```
installInfo,Name,Enterprise Postgres
```

parameters section

The parameters that can be set in the parameters section are shown below.

No.	Parameter		Description
1	Parameter name	Client32InstallExecute	Optional. Specify whether to run the installation of the client (32-bit). Y: Install N: Do not install
	Value/Range	Y or N	
	Default value	Y	
2	Parameter name	Client32InstallPath	Optional. Specify the installation destination of the client (32-bit). W A root folder (such as C:\) cannot be specified. L A root directory cannot be specified.
	Value/Range	Path name	
	Default value	W Windows(32-bit) %ProgramFiles%\Fujitsu \fsepclientx32 Windows(64-bit) %ProgramFiles(x86)% \Fujitsu\fsepclient32	

No.	Parameter		Description
		L Linux /opt/fsepclient32	
3	Parameter name	Client64InstallExecute	Optional. Specify whether to run the installation of the client (64-bit). Y: Install N: Do not install This parameter is ignored on 32-bit operating systems.
	Value/Range	Y or N	
	Default value	Y	
4	Parameter name	Client64InstallPath	Optional. Specify the installation destination of the client (64-bit). This parameter is ignored on 32-bit operating systems. W A root folder (such as C:\) cannot be specified. L A root directory cannot be specified.
	Value/Range	Path name	
	Default value	W Windows(64-bit) %ProgramFiles%\Fujitsu \fsepclient64 L Linux /opt/fsepclient64	

Example

```
parameters,Client32InstallExecute,Y
parameters,Client32InstallPath,/opt/fsepclient32
parameters,Client64InstallExecute,Y
parameters,Client64InstallPath,/opt/fsepclient64
```

A.3 Messages and Return Values

Messages are output when errors are detected during parametric analysis.

If an error occurs during installation of the product, a message is output to the log.

Log file

xyz is the number part when the version is *x.y.SPz*.

W

Windows

```
Path name: %TEMP%\fsep_CLIENT_media_xyz_install.log
```

L

Linux

```
Path name: /var/log/fsep_CLIENT_media_xyz_install.log
```

Messages and return values

CSV file errors

The following messages are output if errors are detected while parsing CSV files.

Return value	Message	Explanation and actions
4	CSV file error:code = 1, Invalid CSV error.	There is an error in the specification format of the CSV file.

Return value	Message	Explanation and actions
4	CSV file error:code = 2, installInfo/Name is required.	There is an error in the specification format of the CSV file.
4	CSV file error:code = 3, Invalid installInfo key.	There is an error in the installInfo specification. Or the section name is invalid.
4	CSV file error:code = 4, Duplicated installInfo key.	The same parameter has been defined more than once in installInfo.
4	CSV file error:code = 5, Invalid character length.	No setting value has been specified, or the specified string is too long.
4	CSV file error:code = 6, Invalid character format or encoding.	An invalid character has been specified in the installation parameters CSV file.
4	CSV file error:code = 8, Parameter is required.	The "parameters" section has no lines.
20	The input file does not exist.	The input file does not exist.
21	The value of @1@ is incorrect,the value is @2@.	The value is incorrect. Specify the correct value. The parameter name is displayed in @1@. The specified value is displayed in @2@.
22	The value same at @1@ and @2@ is specified.	The same value is specified in different parameters. Specify different values. The parameter name is displayed in @1@ and @2@.
23	The @2@ of @1@ already exists.	The path already exists. Specify a different path. he parameter name is displayed in @1@. The specified value is displayed in @2@.
24	Drive @2@ of @1@ does not exist.	he drive does not exist. Specify an existing drive. The parameter name is displayed in @1@. The specified value is displayed in @2@.
28	There is no product for installation.	There is no product to be installed. Specify "Y" for either or both of the following parameters: Client32InstallExecute Client64InstallExecute
29	<p>W Windows USAGE : silent.bat inputfile</p> <p>L Linux USAGE : silent.sh inputfile</p>	The argument specified in the command is incorrect. Specify the correct argument.

Product installer errors

The following return values are returned when errors occur while the product installer is running.

W

Windows

Return value	Explanation
0	Completed successfully.
1	Failed to register .NET Data Provider. (*)
2	Failed to register the ODBC drivers.

Return value	Explanation
14	The resources required for installation do not exist on the media.
32	The same version of the same product is already installed.
60	An error occurred in Uninstall (middleware).
64	Failed to install because Uninstall (middleware) is running.
65	Failed to install Uninstall (middleware).
74	Failed to write to the registry.
79	Failed to load the registry.
88	An excluded product is installed.
129	The operating system is not supported.
142	Insufficient disk space at the installation destination.
144	The command was not executed with administrator privileges.
220	Failed to create a Folder in the installation Folder.
221	Failed to create files in the installation Folder.
251	An error occurred when running a system function.
255	An internal inconsistency occurred.

*1: Refer to "[2.4 Registering .NET Data Provider](#)", and then register .NET Data Provider.

L

Linux

Return value	Explanation
0	Completed successfully.
11	A product that cannot coexist with Enterprise Postgres has been installed.
12	The operating system is not supported.
13	Processing was interrupted.
14	The resources required for installation do not exist on the media.
15	The resources required for installation do not exist.
16	Unable to change the permission because the directory does not exist.
19	A process is running.
30	Failed to copy the installation resources.
32	The same version of the same product is already installed.
60	An error occurred in Uninstall (middleware).
61	Failed to install Uninstall (middleware).
62	Uninstall (middleware) was started.
99	A system error occurred.
106	The command was not executed with administrator privileges.

A.4 CSV File Format

The format of CSV files is based on RFC4180, with the following specifications.

Records

- Separate each record with a "CRLF" newline (operation is not guaranteed with only a "CR" or "LF" newline).
- Specify a newline at the end of a file.
- Separate each field within a record with a halfwidth comma ",".

Format	Record		
aaa,bbb,ccc	aaa	bbb	ccc

- If several commas are entered in succession, or if a comma precedes a newline, the data following the comma is regarded as empty.

Format	Record		
aaa,,ccc	aaa		ccc
aaa,bbb,	aaa	bbb	

- You cannot specify a header.

Format	Record		
	field1	field2	field 3
aaa,bbb,ccc	aaa	bbb	ccc

Double quotation marks

- Enclose fields that contain newlines, double quotation marks, or commas in double quotation marks.

Format	Record		
"aaa","bb b","ccc"	aaa	bb b	ccc
"aaa","bb,b","ccc"	aaa	bb,b	ccc

- If a double quotation mark is used in a field enclosed with double quotation marks, the first double quotation mark is regarded as an escape character.

Format	Record		
"aaa","bb""b","ccc"	aaa	bb"b	ccc

Note

An error occurs in the following cases:

- Each space, tab, or whitespace character is recognized as one character, and will cause a parameter error.
- A space is entered before or after a field enclosed with double quotation marks.

"zzz ", "yyy ", " xxx "

- The number of fields differs between records.

aaa,bbb
aaa,bbb,ccc
aaa,bbb,ccc,ddd

- Fields enclosed with double quotation marks and fields not enclosed with double quotation marks are both used.

```
aaa,"bbb",ccc  
"xxx",yy,"zzz"
```

- The double quotation escape characters are not positioned correctly.

```
"aaa","bb""b","ccc"
```

- Double quotation marks enclose the entire field.

```
"aaa,bbb,ccc"
```

Appendix B Uninstall (middleware)

B.1 Features that are Installed

W

[Windows]

Feature	Package name	Component name	Remarks	Selectively installed?
Common tool	FJSVcir	CIRuntime Application	Controls the installation and uninstallation of Fujitsu middleware products. Manages the installation information of Fujitsu middleware products and includes a management function for viewing installation information and launching the uninstaller of each product. ("Uninstall (middleware)")	No

L

[Linux]

Feature	Package name	Component name	Remarks	Selectively installed?
Common tool	FJSVcir	CIRuntime Application	Controls the installation and uninstallation of Fujitsu middleware products. Manages the installation information of Fujitsu middleware products and includes a management function for viewing installation information and launching the uninstaller of each product. ("Uninstall (middleware)")	No

B.2 Notes

B.2.1 Notes on the Uninstall (middleware) Tool

"Uninstall (middleware)" is a tool used by Fujitsu middleware products. It performs information management for middleware products, and also, launching the uninstaller for removing these products from the installed systems.

- To uninstall Enterprise Postgres, uninstall from "Uninstall (middleware)".

This tool manages information about other Fujitsu middleware products even if Enterprise Postgres. For this reason, do not uninstall it unless absolutely necessary. If you have accidentally uninstalled this tool, re-install it as described below.

[Windows]

1. Log on to the machine to be installed using a user name belonging to the Administrators group, or switch to an account with administrator privileges.
2. Insert the server program DVD in the drive device.
3. Execute the installation command.

```
z:\CIR\Windows\cirinst.exe
```

In the example above, z is the drive on which the DVD is mounted.

[Linux]

1. Log in as a superuser to the installation target machine, or switch to a user with administrative privileges.
2. Insert the product media in the drive.
3. Execute the installation command.

```
# /media/dvd/CIR/Linux/cirinst.sh
```

- If you uninstall this tool as described below.

1. Check that there are no Fujitsu middleware products installed in the system.
You can check this by using "Uninstall (middleware)", which is launched by the command below.

[Windows]

Select [All Programs] > [Fujitsu] > [Uninstall (middleware)]

[Linux]

```
/opt/FJSVcir/cir/bin/cimanager.sh -c
```

-c : CUI

2. If no Fujitsu middleware products have been installed, then issue the command below.

[Windows]

```
%SystemDrive%\FujitsuF4CR\bin\cirremove.exe
```

[Linux]

```
# /opt/FJSVcir/bin/cirremove.sh
```

3. At the uninstallation confirmation prompt, enter "y".

```
This software is a common tool of Fujitsu products.Are you sure you want to remove it?[y/n]:
```

Uninstallation will start.

Appendix C Uninstall (middleware) Messages

C.1 Messages output by FJSVcir

FSP_FJSVCIR_CIRINST: ERROR: 101: CIRINST101: Administrator privilege is required.

Description

The user does not have administrator privileges.

Action method

Login with administrator privileges and run the command again.

FSP_FJSVCIR_CIRINST: ERROR: 102: CIRINST102: Failed to create %s

Parameters

%s: Directory name

Description

Failed to create a directory during the installation.

Action method

Creating the directory might have failed for some reason. Run the installer again, or run cirinst command again. If the problem persists, check the system log.

FSP_FJSVCIR_CIRINST: ERROR: 103: CIRINST103: It is required at least %dMB

Parameters

%d: Disk spaces

Description

Insufficient disk space.

Action method

Confirm that the system has sufficient disk spaces.

[Windows] FSP_FJSVCIR_CIRINST: ERROR: 104: CIRINST104: Failed to copy CIR files.

[Linux] FSP_FJSVCIR_CIRINST: ERROR: 104: CIRINST104: Failed to copy CIR installer files.

Description

Failed to copy files required for the installation.

Action method

Copying the files failed for some reason. Run the installer again, or run cirinst command again. If the problem persists, check the system log.

FSP_FJSVCIR_CIRINST: ERROR: 105: CIRINST105: Failed to copy JRE.

Description

Failed to copy JRE required for installation.

Action method

Copying the files failed for some reason. Run the installer again, or run cirinst command again. If the problem persists, check the system log.

FSP_FJSVCIR_CIRINST: ERROR: 106: CIRINST106: Failed to copy CIR**Description**

Failed to copy files during the installation.

Action method

Copying the files failed for some reason. Run the installer again, or run cirinst command again. If the problem persists, check the system log.

FSP_FJSVCIR_CIRINST: ERROR: 107: CIRINST107: invalid option.**Description**

An invalid option was specified.

Action method

Specify a valid option. [-c]: CUI

FSP_FJSVCIR_CIRINST: ERROR: 108: CIRINST108: JRE which should be deployed is not bundled.**Description**

An appropriate JRE for this system is not bundled.

Action method

Confirm that the product supports the platform.

FSP_FJSVCIR_CIRINST: ERROR: 109: CIRINST109: Unsupported OS.**Description**

Unsupported operating system.

Action method

Confirm that the product supports the operating system.

**FSP_FJSVCIR_CIRINST: ERROR: 185: CIRINST185: lsb_release was not found. Please install the package below.
- redhat-lsb****Description**

lsb_release command was not found.

Action method

Add redhat-lsb package and then execute install again.

FSP_FJSVCIR_CIRINST: ERROR: 186: CIRINST186: lsb_release was not found.**Description**

lsb_release command was not found.

Action method

Add the relevant package and then execute install again.

FSP_FJSVCIR_CIRINST: ERROR: 201: CIRINST201: Administrator privilege is required.**Description**

The user does not have administrator privileges.

Action method

Login with administrator privileges and run the command again.

FSP_FJSVCIR_CIRINST: ERROR: 203: CIRINST203: Failed to delete files.

Description

Failed to delete FJSVcir files.

Action method

Deleting the files failed for some reason. Run cirremove command again. If the problem persists, check the system log.

FSP_FJSVCIR_CIRINST: ERROR: 205: CIRINST205: invalid option.

Description

Invalid option is specified.

Action method

No option is supported. Retry without any options.

Specified installation parameters file was not found.

Description

Specified installation parameters file was not found. (silent mode)

Action method

Specify the installation parameters file.

It failed to install. See log for details

Description

An error occurred during install. (silent mode)

Action method

Collect the files stored in the following directories.

[UNIX]

/var/opt/FJSVcir/cir/logs/cirlog0.log.0

[Windows]

%ProgramData%\Fujitsu\FujitsuF4CR\cir\logs\cirlog0.log.0

%ALLUSERSPROFILE%\Application Data\Fujitsu\FujitsuF4CR\cir\logs\cirlog0.log.0

Parameters are invalid. Please specify valid parameters.

Description

Invalid option is specified. (silent mode)

Action method

Specify a valid option.

Internal data is broken.

Description

Internal data used by this product is corrupt.

Action method

Collect the files stored in the following directories and contact Fujitsu technical support:

[UNIX]

/var/opt/FJSVCIR/cir/

/etc/opt/FJSVCIR/cir/CIR.properties

[Windows]

%ProgramData%\Fujitsu\FujitsuF4CR\cir\

%ALLUSERSPROFILE%\Application Data\Fujitsu\FujitsuF4CR\cir\

C.2 Messages output by Uninstall (middleware)

It has already been running in another process.

Description

An attempt was made to start Uninstall (middleware) more than once. Alternatively, an attempt was made to start Uninstall (middleware) while the installer was starting.

Action method

End any Uninstall (middleware) that have already started. Alternatively, start Uninstall (middleware) after the installer has ended.

Specified option is invalid.

Description

An invalid option was specified.

Action method

Specify valid options and run the command again.

Please enter a valid option.

Description

An invalid character was entered. Valid characters are y, n, or item numbers.

Action method

Enter a valid character.

Failed to uninstall of the following software packages:

Description

Failed to uninstall the software listed in this message.

Action method

Confirm the information shown after this message and take the appropriate action.

Unable to uninstall the software as it is referred from more than one software.

Description

Failed to uninstall the software because it is used by other software.

Action method

No specific action is required.

Unable to uninstall the software as the software is mandatory.

Description

Failed to uninstall the software because it is required by another program.

Action method

No specific action is required.

Internal data is broken.

Description

Internal data used by this product is corrupt.

Action method

Collect the files stored in the following directories and contact Fujitsu technical support:

[UNIX]

/var/opt/FJVCIR/cir/

/etc/opt/FJVCIR/cir/CIR.properties

[Windows]

%ProgramData%\Fujitsu\FujitsuF4CR\cir\

%ALLUSERSPROFILE%\Application Data\Fujitsu\FujitsuF4CR\cir\

Unable to uninstall the software you were about to uninstall as the existence of the software is a precondition for the operation of another software.

Description

Failed to uninstall the software because it is required by another program.

Action method

No specific action is required.

The program terminated abnormally.

Description

The program has terminated abnormally.

Action method

Collect the files stored in the following directories and contact Fujitsu technical support:

[UNIX]

/var/opt/FJVCIR/cir/

/etc/opt/FJVCIR/cir/CIR.properties

[Windows]

%ProgramData%\Fujitsu\FujitsuF4CR\cir\

%ALLUSERSPROFILE%\Application Data\Fujitsu\FujitsuF4CR\cir\

An unexpected error has occurred during uninstall.

Description

An error occurred during uninstall.

Action method

Collect the files stored in the following directories and contact Fujitsu technical support:

[UNIX]

/var/opt/FJSVCIR/cir/

/etc/opt/FJSVCIR/cir/CIR.properties

[Windows]

%ProgramData%\Fujitsu\FujitsuF4CR\cir\

%ALLUSERSPROFILE%\Application Data\Fujitsu\FujitsuF4CR\cir\

It failed to uninstall. See log for details.

Description

An error occurred during uninstall. (silent mode)

Action method

Collect the files stored in the following directories.

[UNIX]

/var/opt/FJSVcir/cir/logs/cirlog0.log.0

[Windows]

%ProgramData%\Fujitsu\FujitsuF4CR\cir\logs\cirlog0.log.0

%ALLUSERSPROFILE%\Application Data\Fujitsu\FujitsuF4CR\cir\logs\cirlog0.log.0

Failed to initialize the temp directory.

Description

Can not start Uninstall (middleware) because failed to initialize the temp directory.

Action method

Run Uninstall (middleware) again. If the problem persists, check whether other processes have accessed the files in the following directories.

[UNIX]

/var/opt/FJSVcir/cir/temp/meta_db

[Windows]

%ProgramData%\Fujitsu\FujitsuF4CR\cir\temp\meta_db

%ALLUSERSPROFILE%\Application Data\Fujitsu\FujitsuF4CR\cir\temp\meta_db

[Notice] Need to restart for uninstall completion.

Description

Uninstallation was completed. (silent mode)

Action method

Restart the system.

Index

[C]			
Check the disk capacity.....	23	Specification Format.....	33
Configuring Environment Variables.....	32	Supported System Environment.....	22
Confirm service.....	7		
[D]		[T]	
Disk Space Required for Installation.....	5,22	TCP/IP protocol.....	5,22
[E]			
Excluded Software.....	4,22	[U]	
[F]		Uninstallation.....	2,14
Features that Can Be Installed.....	1	Uninstallation in Interactive Mode.....	28
File system.....	5	Uninstallation in Silent Mode.....	17,30
[H]			
Hardware Environment.....	5,22		
hosts file settings.....	6		
[I]			
Installation.....	5		
Installation and Uninstallation of the Windows Client.....	3		
Installation in Interactive Mode.....	2,9,15		
Installation in Silent Mode.....	2,27,33		
Installation Procedure.....	1		
Installation Types.....	1		
installInfo section.....	34		
[L]			
LD_LIBRARY_PATH environment variable.....	32		
List of Parameters.....	34		
Log file.....	35		
[M]			
MANPATH environment variable.....	32		
Multi-Version Installation.....	1		
[N]			
New Installation.....	1		
[O]			
Operating Environment.....	3,20		
[P]			
parameters section.....	34		
PATH environment variable.....	32		
PGLOCALEDIR environment variable.....	32		
Pre-installation Considerations.....	7		
Product installer errors.....	36		
[R]			
Reinstallation.....	1		
Related Software.....	4,21		
Required Operating System.....	3,20		
Required Patches.....	22		
[S]			
Setup.....	32		

FUJITSU Enterprise Postgres 9.4

DevOps

[Application Development Guide >](#)
[Operation Guide >](#)

FUJITSU Enterprise Postgres 9.4

Application Development Guide

Windows/Linux

J2UL-2038-01ENZO(00)
July 2015

Preface

Purpose of this document

This is a guide for the developers of Enterprise Postgres applications.

Intended readers

This document is intended for developers of applications that use Enterprise Postgres. Of the interfaces provided by Enterprise Postgres, this guide describes the PostgreSQL extended interface.

Readers of this document are also assumed to have general knowledge of:

L

- PostgreSQL

- SQL

- Linux

W

- PostgreSQL

- SQL

- Windows

Structure of this document

This document is structured as follows:

[Chapter 1 Overview of the Application Development Function](#)

Provides an overview of Enterprise Postgres application development.

[Chapter 2 JDBC Driver](#)

Explains how to use JDBC drivers.

[Chapter 3 ODBC Driver](#)

Explains how to use ODBC drivers.

[Chapter 4 .NET Data Provider](#)

Explains how to use .NET Data Provider.

[Chapter 5 C Library \(libpq\)](#)

Explains how to use C applications.

[Chapter 6 Embedded SQL in C](#)

Explains how to use embedded SQL in C.

[Chapter 7 Embedded SQL in COBOL](#)

Explains how to use embedded SQL in COBOL.

[Chapter 8 SQL References](#)

Explains the SQL statements which were extended in Enterprise Postgres development.

[Chapter 9 Compatibility with Oracle Databases](#)

Explains features that are compatible with Oracle databases.

[Chapter 10 Java Applications using PL/extJava](#)

Explains the development of Java applications using PL/extJava.

[Chapter 11 Application Connection Switch Feature](#)

Explains the application connection switch feature.

[Chapter 12 Performance Tuning](#)

Explains how to tune application performance.

[Appendix A Precautions when Developing Applications](#)

Provides some points to note about application development.

[Appendix B Conversion Procedures Required due to Differences from Oracle Database](#)

Explains how to convert from an Oracle database to Enterprise Postgres, within the scope noted in "Compatibility with Oracle Databases" from the following perspectives.

[Appendix C Tables Used by the Features Compatible with Oracle Databases](#)

Explains the tables used by the features compatible with Oracle databases.

[Appendix D ECOBPG - Embedded SQL in COBOL](#)

Explains application development using embedded SQL in COBOL.

[Appendix E Quantitative Limits](#)

This appendix explains limitations.

[Appendix F Reference](#)

Provides a reference for each interface.

Export restrictions

Exportation/release of this document may require necessary procedures in accordance with the regulations of your resident country and/or US export control laws.

Issue date and version

First edition: July 2015

Copyright

Copyright 2015 FUJITSU LIMITED

Contents

Chapter 1 Overview of the Application Development Function.....	1
1.1 Support for National Characters.....	2
1.1.1 Literal.....	2
1.1.2 Data Type.....	3
1.1.3 Functions and Operator.....	3
1.2 Integration with Visual Studio.....	3
1.2.1 Relationship between .NET Framework and Enterprise Postgres.....	4
1.2.2 Automatic Application Generation.....	5
1.3 Compatibility with Oracle Database.....	6
1.4 Application Connection Switch Feature.....	6
1.4.1 Integration with Database Multiplexing.....	7
1.5 Notes on Application Compatibility.....	7
1.5.1 Checking Execution Results.....	7
1.5.2 Referencing System Catalogs.....	7
1.5.3 Using Functions.....	8
Chapter 2 JDBC Driver.....	9
2.1 Development Environment.....	9
2.1.1 Combining with JDK or JRE.....	9
2.2 Setup.....	9
2.2.1 Environment Settings.....	9
2.2.2 Message Language and Encoding System Used by Applications Settings.....	10
2.2.3 Settings for Encrypting Communication Data.....	10
2.3 Connecting to the Database.....	11
2.3.1 Using the DriverManager Class.....	11
2.3.2 Using the PGConnectionPoolDataSource Class.....	12
2.3.3 Using the PGXADatasource Class.....	13
2.4 Application Development.....	14
2.4.1 Relationship between the Application Data Types and Database Data Types.....	14
2.4.2 Statement Caching Feature.....	16
2.4.3 Creating Applications during Cluster Operations.....	17
2.4.3.1 Errors when an Application Connection Switch Occurs and Corresponding Actions.....	17
2.4.3.2 Notes when Creating Applications during Failover Operations in Shared Disk Mode.....	17
Chapter 3 ODBC Driver.....	19
3.1 Development Environment.....	19
3.2 Setup.....	19
3.2.1 Registering ODBC Drivers.....	19
3.2.2 Registering ODBC Data Sources(for Windows).....	21
3.2.2.1 Registering using GUI.....	21
3.2.2.2 Registering using commands.....	25
3.2.3 Registering ODBC Data Sources(for Linux).....	28
3.2.4 Message Language and Encoding System Used by Applications Settings.....	30
3.3 Connecting to the Database.....	32
3.4 Application Development.....	32
3.4.1 Compiling Applications (for Windows).....	32
3.4.2 Compiling Applications (for Linux).....	32
3.4.3 Creating Applications during Cluster Operations.....	33
3.4.3.1 Errors when an Application Connection Switch Occurs and Corresponding Actions.....	33
3.4.3.2 Notes when Creating Applications during Failover Operations in Shared Disk Mode.....	34
Chapter 4 .NET Data Provider.....	35
4.1 Development Environment.....	35
4.2 Setup.....	35
4.2.1 Setting Up .NET Data Provider.....	35

4.2.2 Setting Up the Visual Studio Integration Add-On.....	36
4.2.3 Message Language and Encoding System Used by Applications Settings.....	36
4.3 Connecting to the Database.....	37
4.3.1 Using NpgsqlConnection.....	37
4.3.2 Using NpgsqlConnectionStringBuilder.....	37
4.3.3 Using the ProviderFactory Class.....	38
4.3.4 Connection String.....	38
4.4 Application Development.....	41
4.4.1 Data Types.....	41
4.4.2 Relationship between Application Data Types and Database Data Types.....	43
4.4.3 Creating Applications during Cluster Operations.....	44
4.4.3.1 Errors when an Application Connection Switch Occurs and Corresponding Actions.....	44
4.4.3.2 Notes when Creating Applications during Cluster Operations in Shared Disk Mode.....	45
4.4.4 Notes.....	45
Chapter 5 C Library (libpq).....	47
5.1 Development Environment.....	47
5.2 Setup.....	47
5.2.1 Environment Settings.....	47
5.2.2 Message Language and Encoding System Used by Applications Settings.....	48
5.2.3 Settings for Encrypting Communication Data.....	49
5.3 Connecting with the Database.....	49
5.4 Application Development.....	50
5.4.1 Compiling Applications.....	50
5.4.2 Creating Applications during Cluster Operations.....	51
5.4.2.1 Errors when an Application Connection Switch Occurs and Corresponding Actions.....	51
5.4.2.2 Notes when Creating Applications during Failover Operations in Shared Disk Mode.....	51
Chapter 6 Embedded SQL in C.....	53
6.1 Development Environment.....	53
6.2 Setup.....	53
6.2.1 Environment Settings.....	53
6.2.2 Message Language and Encoding System Used by Applications Settings.....	53
6.2.3 Settings for Encrypting Communication Data.....	53
6.3 Connecting with the Database.....	54
6.4 Application Development.....	56
6.4.1 Support for National Character Data Types.....	56
6.4.2 Compiling Applications.....	56
6.4.3 Bulk INSERT.....	58
6.4.4 DECLARE STATEMENT.....	62
6.4.5 Creating Applications during Cluster Operations.....	63
6.4.5.1 Errors when an Application Connection Switch Occurs and Corresponding Actions.....	63
6.4.5.2 Notes when Creating Applications during Failover Operations in Shared Disk Mode.....	64
6.4.6 Notes.....	64
Chapter 7 Embedded SQL in COBOL.....	65
7.1 Development Environment.....	65
7.2 Setup.....	65
7.2.1 Environment Settings.....	65
7.2.2 Message Language and Encoding System Used by Applications Settings.....	65
7.2.3 Settings for Encrypting Communication Data.....	65
7.3 Connecting with the Database.....	65
7.4 Application Development.....	67
7.4.1 Compiling Applications.....	67
7.4.2 Bulk INSERT.....	68
7.4.3 DECLARE STATEMENT.....	72
Chapter 8 SQL References.....	73

8.1 Expanded Trigger Definition Feature.....	73
8.1.1 CREATE TRIGGER.....	73
8.1.2 How to Define Triggers in pgAdmin.....	74
Chapter 9 Compatibility with Oracle Databases.....	75
9.1 Overview.....	75
9.2 Precautions when Using the Features Compatible with Oracle Databases.....	75
9.2.1 Notes on SUBSTR.....	75
9.2.2 Notes when Integrating with the Interface for Application Development.....	76
9.3 Queries.....	76
9.3.1 Outer Join Operator (+).....	76
9.3.2 DUAL Table.....	79
9.4 SQL Function Reference.....	79
9.4.1 DECODE.....	79
9.4.2 SUBSTR.....	81
9.4.3 NVL.....	83
9.5 Package Reference.....	83
9.5.1 DBMS_OUTPUT.....	84
9.5.1.1 Description.....	84
9.5.1.2 Example.....	87
9.5.2 UTL_FILE.....	88
9.5.2.1 Registering and Deleting Directories.....	89
9.5.2.2 Description.....	90
9.5.2.3 Example.....	94
9.5.3 DBMS_SQL.....	95
9.5.3.1 Description.....	97
9.5.3.2 Example.....	101
Chapter 10 Java Applications using PL/extJava.....	104
10.1 Development Procedure.....	104
10.2 Points to Consider when Developing Java Applications.....	104
10.3 Connecting to the Database.....	105
10.4 Data type.....	105
10.4.1 Relationship between the Java Function Data Types and Java Application Data Types.....	106
10.4.2 Relationship between the Java Application Data Types and Database Data Types.....	107
Chapter 11 Application Connection Switch Feature.....	108
11.1 Connection Information for the Application Connection Switch Feature.....	108
11.2 Using the Application Connection Switch Feature.....	109
11.2.1 Using the JDBC Driver.....	109
11.2.2 Using the ODBC Driver.....	110
11.2.3 Using a .NET Data Provider.....	112
11.2.4 Using a Connection Service File.....	113
11.2.5 Using the C Library (libpq).....	114
11.2.6 Using Embedded SQL.....	116
11.2.7 Using the psql Command.....	117
Chapter 12 Performance Tuning.....	119
12.1 Enhanced Query Plan Stability.....	119
12.1.1 Optimizer Hints.....	119
12.1.2 Locked Statistics.....	121
Appendix A Precautions when Developing Applications.....	125
A.1 Precautions when Using Functions and Operators.....	125
A.1.1 General rules of Functions and Operators.....	125
A.1.2 Errors when Developing Applications that Use Functions and/or Operators.....	125
A.2 Notes when Using Temporary Tables.....	126
A.3 Implicit Data Type Conversions.....	126

A.3.1 Function Argument.....	128
A.3.2 Operators.....	128
A.3.3 Storing Values.....	129
A.4 Notes on Using Index.....	129
A.4.1 Hush Index.....	129
A.4.2 SP-GiST Index.....	129
A.5 Notes on Using the psql Commands.....	130
A.5.1 Entering Multibyte Characters.....	130
A.6 Notes on Using Multibyte Characters in Definition Names.....	130
Appendix B Conversion Procedures Required due to Differences from Oracle Database.....	132
B.1 Outer Join Operator (Perform Outer Join).....	132
B.1.1 Comparing with the ^= Comparison Operator.....	132
B.2 DECODE (Compare Values and Return Corresponding Results).....	133
B.2.1 Comparing Numeric Data of Character String Types and Numeric Characters.....	133
B.2.2 Obtaining Comparison Result from more than 50 Conditional Expressions.....	133
B.2.3 Obtaining Comparison Result from Values with Different Data Types.....	134
B.3 SUBSTR (Extract a String of the Specified Length from Another String).....	135
B.3.1 Specifying a Value Expression with a Data Type Different from the One that can be Specified for Function Arguments.....	135
B.3.2 Extracting a String with the Specified Format from a Datetime Type Value.....	136
B.3.3 Concatenating a String Value with a NULL value.....	136
B.4 NVL (Replace NULL).....	137
B.4.1 Obtaining Result from Arguments with Different Data Types.....	137
B.4.2 Operating on Datetime/Numeric, Including Adding Number of Days to a Particular Day.....	138
B.4.3 Calculating INTERVAL Values, Including Adding Periods to a Date.....	138
B.5 DBMS_OUTPUT (Output Messages).....	139
B.5.1 Outputting Messages Such As Process Progress Status.....	139
B.5.2 Receiving a Return Value from a Procedure (PL/SQL) Block (For GET_LINES).....	141
B.5.3 Receiving a Return Value from a Procedure (PL/SQL) Block (For GET_LINE).....	143
B.6 UTL_FILE (Perform File Operation).....	144
B.6.1 Registering a Directory to Load and Write Text Files.....	144
B.6.2 Checking File Information.....	145
B.6.3 Copying Files.....	149
B.6.4 Moving/Renaming Files.....	150
B.7 DBMS_SQL (Execute Dynamic SQL).....	151
B.7.1 Searching Using a Cursor.....	151
Appendix C Tables Used by the Features Compatible with Oracle Databases.....	157
C.1 UTL_FILE.UTL_FILE_DIR.....	157
Appendix D ECOBPG - Embedded SQL in COBOL.....	158
D.1 Precautions when Using Functions and Operators.....	158
D.2 Managing Database Connections.....	158
D.2.1 Connecting to the Database Server.....	159
D.2.2 Choosing a Connection.....	160
D.2.3 Closing a Connection.....	161
D.3 Running SQL Commands.....	161
D.3.1 Executing SQL Statements.....	161
D.3.2 Using Cursors.....	162
D.3.3 Managing Transactions.....	162
D.3.4 Prepared Statements.....	162
D.4 Using Host Variables.....	163
D.4.1 Overview.....	163
D.4.2 Declare Sections.....	163
D.4.3 Retrieving Query Results.....	164
D.4.4 Type Mapping.....	165
D.4.5 Handling Nonprimitive SQL Data Types.....	169
D.4.6 Indicators.....	173

D.5 Dynamic SQL.....	173
D.5.1 Executing Statements without a Result Set.....	173
D.5.2 Executing a Statement with Input Parameters.....	174
D.5.3 Executing a Statement with a Result Set.....	174
D.6 Using Descriptor Areas.....	175
D.6.1 Named SQL Descriptor Areas.....	175
D.7 Error Handling.....	177
D.7.1 Setting Callbacks.....	177
D.7.2 sqlca.....	178
D.7.3 SQLSTATE vs. SQLCODE.....	179
D.8 Preprocessor Directives.....	182
D.8.1 Including Files.....	182
D.8.2 The define and undef Directives.....	183
D.8.3 ifdef, ifndef, else, elif, and endif Directives.....	183
D.9 Processing Embedded SQL Programs.....	184
D.10 Large Objects.....	184
D.11 Embedded SQL Commands.....	184
D.11.1 ALLOCATE DESCRIPTOR.....	185
D.11.2 CONNECT.....	186
D.11.3 DEALLOCATE DESCRIPTOR.....	188
D.11.4 DECLARE.....	188
D.11.5 DESCRIBE.....	189
D.11.6 DISCONNECT.....	190
D.11.7 EXECUTE IMMEDIATE.....	191
D.11.8 GET DESCRIPTOR.....	192
D.11.9 OPEN.....	193
D.11.10 PREPARE.....	194
D.11.11 SET AUTOCOMMIT.....	195
D.11.12 SET CONNECTION.....	195
D.11.13 SET DESCRIPTOR.....	196
D.11.14 TYPE.....	197
D.11.15 VAR.....	198
D.11.16 WHENEVER.....	199
D.12 PostgreSQL Client Applications.....	200
D.12.1 ecobpg.....	200
Appendix E Quantitative Limits.....	202
Appendix F Reference.....	207
F.1 JDBC Driver.....	207
F.1.1 Java Programming Language API.....	207
F.1.2 PostgreSQL Fixed API.....	227
F.2 ODBC Driver.....	237
F.2.1 List of Supported APIs.....	237
F.3 .NET Data Provider.....	240
F.4 C Library (libpq).....	257
F.5 Embedded SQL in C.....	257
Index.....	258

Chapter 1 Overview of the Application Development Function

The interface for application development provided by Enterprise Postgres is perfectly compatible with PostgreSQL.

Along with the PostgreSQL interface, Enterprise Postgres also provides the following extended interfaces:

- Support for National Characters

In order to secure portability from mainframes and databases of other companies, Enterprise Postgres provides data types that support national characters. The national characters are usable from the client application languages.

Refer to "[1.1 Support for National Characters](#)" for details.

- Integration with Visual Studio

By integrating with Visual Studio, applications can be created using a standard framework for the building of a database server.

Refer to "[1.2 Integration with Visual Studio](#)" for details.

- Compatibility with Oracle Databases

Compatibility with Oracle databases is offered. Use of the compatible features means that the revisions to existing applications can be isolated, and migration to open interfaces is made simpler.

Refer to "[1.3 Compatibility with Oracle Database](#)" for details.

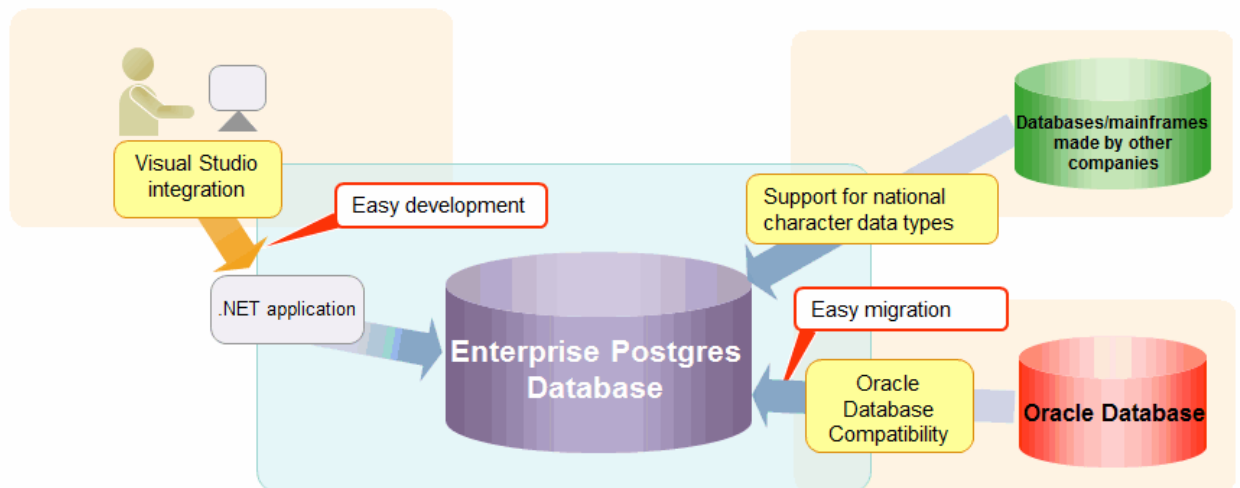

- Java applications using PL/extJava

Using PL/extJava, it is possible to reduce network traffic and improve the job processing time by performing business logic, implemented via stored functions, on the database server instead of on the client.

Refer to "[Chapter 10 Java Applications using PL/extJava](#)" for details.

- Application connection switch feature

The application connection switch feature is provided to enable automatic connection to the target server when there are multiple servers with redundant configurations.

Refer to "[1.4 Application Connection Switch Feature](#)" for details.

- Performance tuning

The following features are provided to control SQL statement query plans:

- Optimizer hints
- Locked statistics

Refer to "[12.1 Enhanced Query Plan Stability](#)" for details.

1.1 Support for National Characters

NCHAR type is provided as the data type to deal with national characters.

The NCHAR type can be used with Enterprise Postgres pgAdmin.

Point

- NCHAR can only be used when the character set of the database is UTF-8.
 - NCHAR can be used in the places where CHAR can be used (function arguments, etc.).
 - For applications handling NCHAR type data in the database, the data format is the same as CHAR type. Therefore, applications handling data in NCHAR type columns can also be used to handle data stored in CHAR type columns.
-

Note

Note the following in order to cast NCHAR type data as CHAR type.

- When comparing NCHAR type data where the length differs, ASCII spaces are used to fill in the length of the shorter NCHAR type data so that it can be processed as CHAR type data.
 - Depending on the character set, the data size may increase by between 1.5 and 2 times.
-

1.1.1 Literal

Syntax

```
{ N | n } '[national character [ ... ]'
```

General rules

National character string literals consist of an 'N' or 'n', and the national character is enclosed in single quotation marks ('). Example: N'ABCDEF'

The data type is national character string type.

1.1.2 Data Type

Syntax

```
{ NATIONAL CHARACTER | NATIONAL CHAR | NCHAR } [ VARYING ][(length) ]
```

The data type of the NCHAR type column is as follows:

Data type specification format	Explanation
NATIONAL CHARACTER(n)	National character string with a fixed length of n characters
NATIONAL CHAR(n)	This will be the same as (1) if (n) is omitted.
NCHAR(n)	n is a whole number larger than 0.
NATIONAL CHARACTER VARYING(n)	National character string with a variable length with a maximum of n characters
NATIONAL CHAR VARYING(n)	Any length of national character string can be accepted when this is omitted.
NCHAR VARYING(n)	n is a whole number larger than 0.

General rules

NCHAR is the national character string type data type. The length is the number of characters.

The length of the national character string type is as follows:

- When VARYING is not specified, the length of national character strings is fixed and will be the specified length.
- When VARYING is specified, the length of national character strings will be variable.
In this case, the lower limit will be 0 and the upper limit will be the value specified for length.
- NATIONAL CHARACTER, NATIONAL CHAR, and NCHAR each have the same meaning.

When the national character string to be stored is shorter than the declared upper limit, the NCHAR value is filled with spaces, whereas NCHAR VARYING is stored as is.

The upper limit for character storage is approximately 1GB.

1.1.3 Functions and Operator

Comparison operator

When a NCHAR type or NCHAR VARYING type is specified in a comparison operator, comparison is only possible between NCHAR types or NCHAR VARYING types.

String functions and operators

All of the string functions and operators that can be specified by a CHAR type can also be specified by a NCHAR type. The behavior of these string functions and operators is also the same as with CHAR type.

Pattern matching (LIKE, SIMILAR TO regular expression, POSIX regular expression)

The patterns specified when pattern matching with NCHAR types and NCHAR VARYING types specify the percent sign (%) and the underline (_).

The underline (_) means a match with one national character. The percent sign (%) means a match with any number of national characters 0 or over.

1.2 Integration with Visual Studio

When developing an application to access database server resources, you can create applications and build database server environments integrated with Microsoft Visual Studio.

Refer to "[Chapter 4 .NET Data Provider](#)" for information on integration with Visual Studio.

1.2.1 Relationship between .NET Framework and Enterprise Postgres

Enterprise Postgres provides .NET Data Provider, which is an interface for ADO.NET of .NET Framework. This enables you to select Enterprise Postgres as the connection destination database of ADO.NET and use the intuitive and efficient application development features of Visual Studio.

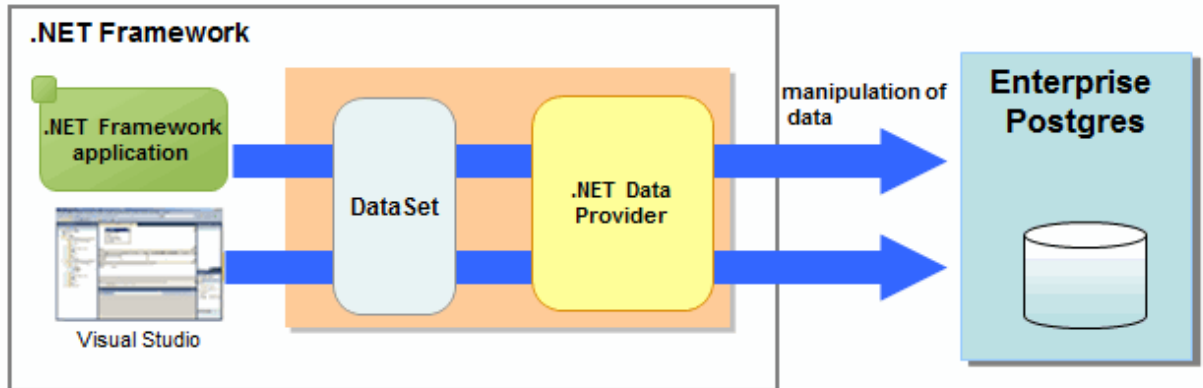

The following provides an overview of application development integrated with Visual Studio.

Edit directory in Visual Studio's text editor

By using a component specified in Visual Studio, applications to access database resources can be created manually.

Create an application with Visual Studio tools

By using basic drag-and-drop operations in the tools provided in Visual Studio, programs to access database resources can be generated automatically.

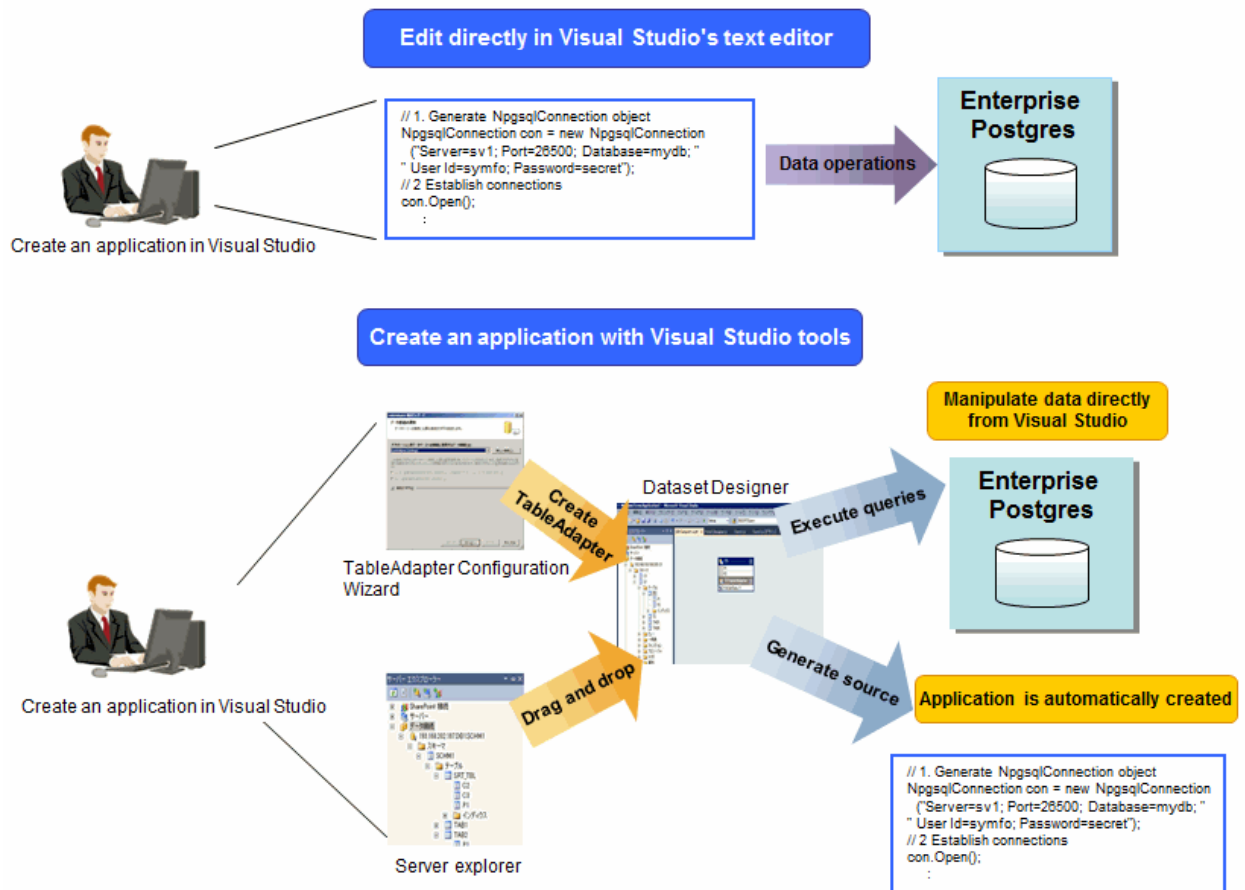

1.2.2 Automatic Application Generation

The Visual Studio tools used to automatically generate applications include TableAdapter and Server Explorer, which enable the following:

- Data manipulation of database resources with TableAdapter
- Management of database resources with Server Explorer

Whether you use TableAdapter or the Server Explorer, programs can be created with basic operations like drag and drop with the resources and tools that comprise Visual Studio.

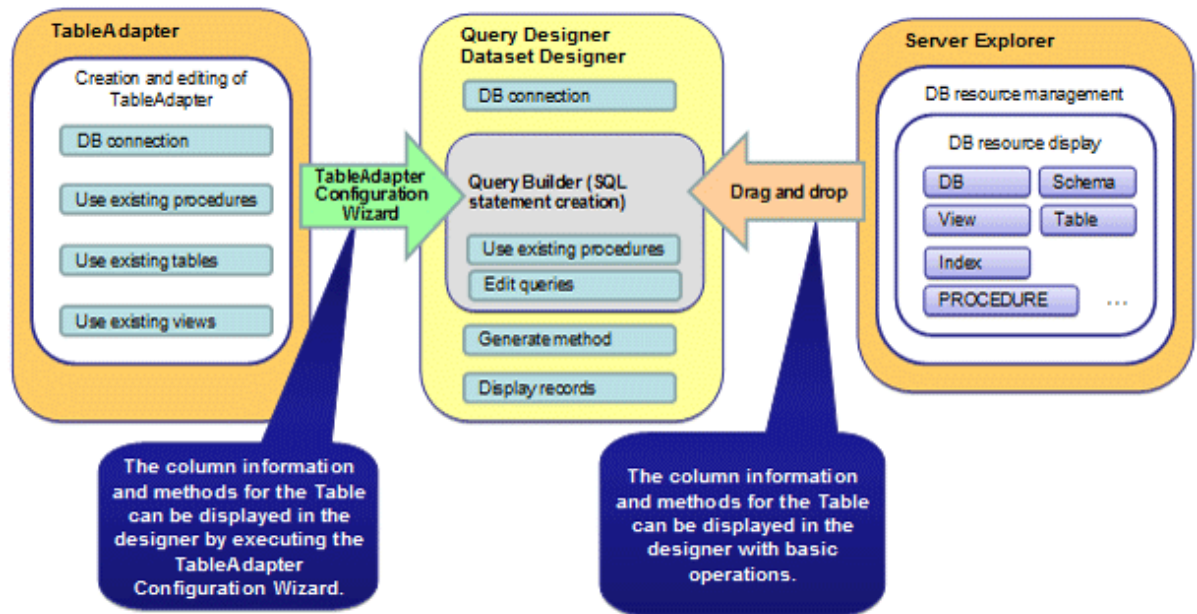

The following features are available with TableAdapter and Server Explorer:

- Manipulation of database resources with TableAdapter
 - Generating queries using existing tables/views
 - Generating methods using existing tables/views
 - Generating queries using procedures
 - Generating methods using procedures
- Management of database resources with Server Explorer
 - Listing of database resources
 - Generating queries using existing tables/views
 - Generating methods using existing tables/views
 - Generating queries using procedures
 - Generating methods using procedures

1.3 Compatibility with Oracle Database

The following features have been extended in order to enhance compatibility with Oracle databases:

- Query (external join operator (+), DUAL table)
- Function (DECODE, SUBSTR, NVL)
- Built-in package (DBMS_OUTPUT, UTL_FILE, DBMS_SQL)

Refer to "[Chapter 9 Compatibility with Oracle Databases](#)" for information on the features compatible with Oracle databases.

1.4 Application Connection Switch Feature

The application connection switch feature enables automatic connection to the target server when there are multiple servers with redundant configurations.

Refer to "[Chapter 11 Application Connection Switch Feature](#)" for information on the application connection switch feature.

1.4.1 Integration with Database Multiplexing

The application connection switch feature is provided to enable automatic connection to the appropriate server when there are multiple servers with redundant configurations.

Refer to "Database Multiplexing Mode" in the Cluster Operation Guide for information on database multiplexing.

1.5 Notes on Application Compatibility

Enterprise Postgres upgrades contain feature improvements and enhancements that may affect the applications.

Accordingly, note the points below when developing applications, to ensure compatibility after upgrade.

- Checking execution results
- Referencing system catalogs
- Using functions

1.5.1 Checking Execution Results

Refer to SQLSTATE output in messages to check the SQL statements used in applications and the execution results of commands used during development.

Refer to Messages for information on the message content and number.

Refer to "PostgreSQL Error Codes" under "Appendixes" in the PostgreSQL Documentation for information on SQLSTATE.

1.5.2 Referencing System Catalogs

System catalogs can be used to obtain information about the Enterprise Postgres system and database objects.

However, system catalogs may change when the Enterprise Postgres version is upgraded. Also, there are many system catalogs that return information that is inherent to Enterprise Postgres.

Accordingly, reference the information schema defined in standard SQL (`information_schema`) wherever possible. Note also that queries specifying "*" in the selection list must be avoided to prevent columns being added.

Refer to "The Information Schema" under "Client Interfaces" in the PostgreSQL Documentation for details.

The system catalog must be referenced to obtain information not found in the information schema. Instead of directly referencing the system catalog in the application, define a view for that purpose. Note, however, that when defining the view, the column name must be clearly specified after the view name.

An example of defining and using a view is shown below.

```
CREATE VIEW my_tablespace_view(spcname) AS SELECT spcname FROM pg_tablespace;  
SELECT * FROM my_tablespace_view V1, pg_tables T1 WHERE V1.spcname = T1.tablespace;
```

If changes are made to a system catalog, the user will be able to take action by simply making changes to the view, without the need to make changes to the application.

The following shows an example of taking action by redefining a view as if no changes were made.

The `pg_tablespace` system catalog is redefined in response to the column name being changed from `spcname` to `spacename`.

Example

```
DROP VIEW my_tablespace_view;  
CREATE VIEW my_tablespace_view(spcname) AS SELECT spacename FROM pg_tablespace;
```

1.5.3 Using Functions

The default functions provided with Enterprise Postgres enable a variety of operations and manipulations to be performed, and information to be obtained, using SQL statements.

However, it is possible that internal Enterprise Postgres functions, such as those relating to statistical information or for obtaining system-related information, may change as Enterprise Postgres versions are upgraded.

Accordingly, when using these functions, define them as new functions and then use the newly-defined functions in the applications.

An example of defining and using a function is shown below.

Example

```
CREATE FUNCTION my_func(releid regclass) RETURNS bigint LANGUAGE SQL AS 'SELECT  
pg_relation_size(releid)';  
SELECT my_func(2619);
```

If changes are made to a function, the user will be able to take action by simply redefining the function, without the need to make changes to the application.

The following shows an example of taking action by redefining a function as if no changes were made.

The `pg_relation_size` function is redefined after arguments are added.

Example

```
DROP FUNCTION my_func(regclass);  
CREATE FUNCTION my_func(releid regclass) RETURNS bigint LANGUAGE SQL AS 'SELECT  
pg_relation_size(releid, $$main$$)';
```

Chapter 2 JDBC Driver

This section describes how to use JDBC drivers.

2.1 Development Environment

This section describes application development using JDBC drivers and the runtime environment.

2.1.1 Combining with JDK or JRE

Refer to Installation and Setup Guide for Client for information on combining with JDK or JRE where JDBC drivers can operate.

2.2 Setup

This section describes the environment settings required to use JDBC drivers and how to encrypt communication data.

2.2.1 Environment Settings

Configuration of the CLASSPATH environment variable is required as part of the runtime environment for JDBC drivers.

The name of the JDBC driver file is as follows:

- If using JDK 6 or JRE 6

```
postgresql-jdbc4.jar
```

- If using JDK 7, JRE 7, JDK 8, or JRE 8

```
postgresql-jdbc41.jar
```

The examples below show how to set the CLASSPATH environment variable if JDK 6 or JRE 6 is used.

If JDK 7, JRE 7, JDK 8, or JRE 8 is used, only the name of the JDBC driver file will be different. The method for configuring the CLASSPATH environment variable is the same.

- Linux (32-bit)

- Setting example (TC shell)

```
setenv CLASSPATH /opt/fsepclient32/jdbc/lib/postgresql-jdbc4.jar:${CLASSPATH}
```

- Setting example (bash)

```
CLASSPATH=/opt/fsepclient32/jdbc/lib/postgresql-jdbc4.jar:$CLASSPATH;export  
CLASSPATH
```

- Linux (64-bit)

- Setting example (TC shell)

```
setenv CLASSPATH /opt/fsepclient64/jdbc/lib/postgresql-jdbc4.jar:${CLASSPATH}
```

- Setting example (bash)

```
CLASSPATH=/opt/fsepclient64/jdbc/lib/postgresql-jdbc4.jar:$CLASSPATH;export  
CLASSPATH
```

- Windows (32-bit)

- Setting example

```
set CLASSPATH=C:\Program Files\Fujitsu\fsepclient32\JDBC\lib\postgresql-jdbc4.jar;
%CLASSPATH%
```

- Windows (64-bit)

- Setting example (when Enterprise Postgres Client 32-bit is installed)

```
set CLASSPATH=C:\Program Files (x86)\Fujitsu\fsepclient32\JDBC\lib\postgresql-
jdbc4.jar;%CLASSPATH%
```

- Setting example (when Enterprise Postgres Client 64-bit is installed)

```
set CLASSPATH=C:\Program Files\Fujitsu\fsepclient64\JDBC\lib\postgresql-jdbc4.jar;
%CLASSPATH%
```

2.2.2 Message Language and Encoding System Used by Applications Settings

If the JDBC driver is used, it will automatically set the encoding system on the client to UTF-8, so there is no need to configure this.

See

Refer to "Automatic Character Set Conversion Between Server and Client" in "Server Administration" in the PostgreSQL Documentation for information on encoding systems.

Language settings

You must match the language settings for the application runtime environment with the message locale settings of the database server.

Set language in the "user.language" system property.

Example

Example of running a Java command with system property specified

```
java -Duser.language=en TestClass1
```

2.2.3 Settings for Encrypting Communication Data

When using the communication data encryption feature to connect to the database server, set as follows:

Settings for encrypting communication data for connection to the server

This section describes how to create applications for encrypting communication data.

Set the property of the SSL parameter to "true" to encrypt. The default for the SSL parameter is "false".

Example

- Setting example 1

```
String url = "jdbc:postgresql://sv1/test";
Properties props = new Properties();
```

```
props.setProperty("user", "fsepuser");
props.setProperty("password", "secret");
props.setProperty("ssl", "true");
Connection conn = DriverManager.getConnection(url, props);
```

- Setting example 2

```
String url = "jdbc:postgresql://sv1/test?user=fsepuser&password=secret&ssl=true";
Connection conn = DriverManager.getConnection(url);
```

To prevent spoofing of the database server, you need to use the keytool command included with Java to import the CA certificate to the Java keystore.

Refer to JDK documentation and the Oracle website for details.

Note

There is no need to set the ssl parameter if the connection string of the DriverManager class is specified, or if the sslmode parameter is specified in the data source, such as when the application connection switch feature is used. If the ssl parameter is set, the value in the sslmode parameter will be enabled.

See

Refer to "Secure TCP/IP Connections with SSL" in "Server Administration" in the PostgreSQL Documentation for information on encrypting communication data.

2.3 Connecting to the Database

This section explains how to connect to a database.

- [Using the DriverManager Class](#)
- [Using the PGConnectionPoolDataSource Class](#)
- [Using the PGXADataSource Class](#)

Note

Do not specify "V2" for the "protocolVersion" of the connection string.

2.3.1 Using the DriverManager Class

To connect to the database using the DriverManager class, first load the JDBC driver, then specify the connection string as a URI in the API of the DriverManager class.

Load the JDBC driver

Specify org.postgresql.Driver.

Connection string

URI connection is performed as follows:

```
jdbc:postgresql://host:port/database?
user=user&password=password1&loginTimeout=loginTimeout&socketTimeout=socketTimeout
```

Argument	Description
host	Specify the host name for the connection destination.
port	Specify the port number for the database server. The default is "27500".
database	Specify the database name.
user	Specify the username that will connect with the database. If this is omitted, the username logged into the operating system that is executing the application will be used.
password	Specify a password when authentication is required.
loginTimeout	Specify the timeout for connections (in units of seconds). Specify a value between 0 and 9223372036854775. There is no limit set if you set 0 or an invalid value. An error occurs when a connection cannot be established within the specified time.
socketTimeout	Specify the timeout for communication with the server (in units of seconds). Specify a value between 0 and 2147483647. There is no limit set if you set 0 or an invalid value. An error occurs when data is not received from the server within the specified time.
maxStatements	Specify the number of statements to be cached. Specify an integer value between 0 and 2147483647. The default is 0. The statement caching feature will be disabled if 0 is specified. An error will not occur if an invalid value is specified, however, the behavior will be as if 0 has been specified. Refer to " 2.4.2 Statement Caching Feature " for information on this feature.

Example

Code examples for applications

```
import java.sql.*;
...
Class.forName("org.postgresql.Driver");
String url = "jdbc:postgresql://sv1:27500/mydb?
user=myuser&password=myuser01&loginTimeout=20&socketTimeout=20&maxStatements=20";
Connection con = DriverManager.getConnection(url);
```

2.3.2 Using the PGConnectionPoolDataSource Class

To connect to databases using data sources, specify the connection information in the properties of the data source.

Method description

Argument	Description
setServerName	Specify the host name for the connection destination.
setPortNumber	Specify the port number for the database server. The default is "27500".
setDatabaseName	Specify the database name.
setUser	Specify the username of the database.

Argument	Description
	By default, the name used will be that of the user on the operating system that is executing the application.
setPassword	Specify a password for server authentication.
setLoginTimeout	Specify the timeout for connections (in units of seconds). Specify a value between 0 and 9223372036854775. There is no limit set if you set 0 or an invalid value. An error occurs when a connection cannot be established within the specified time.
setSocketTimeout	Specify the timeout for communication with the server (in units of seconds). Specify a value between 0 and 2147483647. There is no limit set if you set 0 or an invalid value. An error occurs when data is not received from the server within the specified time.
setMaxStatements	Specify the number of statements to be cached. Specify an integer value between 0 and 2147483647. The default is 0. The statement caching feature will be disabled if 0 is specified. An error will not occur if an invalid value is specified, however, the behavior will be as if 0 has been specified. Refer to " 2.4.2 Statement Caching Feature " for information on this feature.

Example

Code examples for applications

```
import java.sql.*;
import org.postgresql.ds.PGConnectionPoolDataSource;
...
PGConnectionPoolDataSource source = new PGConnectionPoolDataSource();
source.setServerName("sv1");
source.setPortNumber(27500);
source.setDatabaseName("mydb");
source.setUser("myuser");
source.setPassword("myuser01");
source.setLoginTimeout(20);
source.setSocketTimeout(20);
source.setMaxStatements(20);
...
Connection con = source.getConnection();
```

2.3.3 Using the PGXADataSource Class

To connect to databases using data sources, specify the connection information in the properties of the data source.

Method description

Argument	Description
setServerName	Specify the host name for the connection destination.
setPortNumber	Specify the port number for the database server. The default is "27500".
setDatabaseName	Specify the database name.
setUser	Specify the username that will connect with the database.

Argument	Description
	If this is omitted, the name used will be that of the user on the operating system that is executing the application.
setPassword	Specify a password when authentication by a password is required.
setLoginTimeout	Specify the timeout for connections. The units are seconds. Specify a value between 0 and 9223372036854775. There is no limit set if you set 0 or an invalid value. An error occurs when a connection cannot be established within the specified time.
setSocketTimeout	Specify the timeout for communication with the server. The units are seconds. Specify a value between 0 and 2147483647. There is no limit set if you set 0 or an invalid value. An error occurs when data is not received from the server within the specified time.
setMaxStatements	Specify the number of statements to be cached. Specify an integer value between 0 and 2147483647. The default is 0. The statement caching feature will be disabled if 0 is specified. An error will not occur if an invalid value is specified, however, the behavior will be as if 0 has been specified. Refer to " 2.4.2 Statement Caching Feature " for information on this feature.

Example

Code examples for applications

```
import java.sql.*;
import org.postgresql.xa.PGXADatasource;
...
PGXADatasource source = new PGXADatasource();
source.setServerName("sv1");
source.setPortNumber(27500);
source.setDatabaseName("mydb");
source.setUser("myuser");
source.setPassword("myuser01");
source.setLoginTimeout(20);
source.setSocketTimeout(20);
source.setMaxStatements(20);
...
Connection con = source.getConnection();
```

2.4 Application Development

This section describes the data types required when developing applications that will be connected with Enterprise Postgres.

2.4.1 Relationship between the Application Data Types and Database Data Types

The following table shows the correspondence between data types in applications and data types in databases.

Data type on the server	Java data type	Data types prescribed by java.sql.Types
character	String	java.sql.Types.CHAR

Data type on the server	Java data type	Data types prescribed by java.sql.Types
national character	String	java.sql.Types.NCHAR
character varying	String	java.sql.Types.VARCHAR
national character varying	String	java.sql.Types.NVARCHAR
text	String	java.sql.Types.VARCHAR
bytea	byte[]	java.sql.Types.BINARY
smallint	short	java.sql.Types.SMALLINT
integer	int	java.sql.Types.INTEGER
bigint	long	java.sql.Types.BIGINT
smallserial	short	java.sql.Types.SMALLINT
serial	int	java.sql.Types.INTEGER
bigserial	long	java.sql.Types.BIGINT
real	float	java.sql.Types.REAL
double precision	double	java.sql.Types.DOUBLE
numeric	java.math.BigDecimal	java.sql.Types.NUMERIC
decimal	java.math.BigDecimal	java.sql.Types.DECIMAL
money	String	java.sql.Types.OTHER
date	java.sql.Date	java.sql.Types.DATE
time with time zone	java.sql.Time	java.sql.Types.TIME
time without time zone	java.sql.Time	java.sql.Types.TIME
timestamp without time zone	java.sql.Timestamp	java.sql.Types.TIMESTAMP
timestamp with time zone	java.sql.Timestamp	java.sql.Types.TIMESTAMP
interval	org.postgresql.util.PGInterval	java.sql.Types.OTHER
boolean	boolean	java.sql.Types.BIT
bit	boolean	java.sql.Types.BIT
bit varying	org.postgresql.util.Pgobject	java.sql.Types.OTHER
oid	long	java.sql.Types.BIGINT
xml	java.sql.SQLXML	java.sql.Types.SQLXML
array	java.sql.Array	java.sql.Types.ARRAY
uuid	java.util.UUID	java.sql.Types.OTHER
point	org.postgresql.geometric.Pgpoint	java.sql.Types.OTHER
box	org.postgresql.geometric.Pgbox	java.sql.Types.OTHER
lseg	org.postgresql.geometric.Pglseg	java.sql.Types.OTHER
path	org.postgresql.geometric.Pgpath	java.sql.Types.OTHER
polygon	org.postgresql.geometric.PGpolygon	java.sql.Types.OTHER
circle	org.postgresql.geometric.PGcircle	java.sql.Types.OTHER
json	org.postgresql.util.PGobject	java.sql.Types.OTHER
Network address type (inet,cidr,macaddr)	org.postgresql.util.PGobject	java.sql.Types.OTHER

Data type on the server	Java data type	Data types prescribed by java.sql.Types
Types related to text searches (svector, tsquery)	org.postgresql.util.PGobject	java.sql.Types.OTHER
Enumerated type	org.postgresql.util.PGobject	java.sql.Types.OTHER
Composite type	org.postgresql.util.PGobject	java.sql.Types.OTHER
Range type	org.postgresql.util.PGobject	java.sql.Types.OTHER

All data types allow the use of the getString() method to acquire string values.

2.4.2 Statement Caching Feature

The statement caching feature caches SQL statements for each individual connection. This means that when an SQL statement with an identical string is next executed, the analysis and creation of the statement can be skipped. This improves performance in cases such as when an SQL statement with an identical string is executed within a loop or method that is executed repeatedly. Furthermore, the statement caching feature can be combined with the connection pooling feature to further enhance performance.

The mechanism used by the statement caching feature is described below:

- When determining if an SQL statement contains an identical string, the check is case-sensitive.
- Only SQL statements prepared using the prepareStatement method or the prepareCall method are targets for statement caching.
- When the close method of the PreparedStatement class or the CallableStatement class is executed, the specified SQL statement is registered in the cache. When the prepareStatement method or the prepareCall method is executed, the feature checks if the specified SQL statement exists in the cache. If it exists, the analysis and creation processes for the statement can be skipped.
- Specify the upper limit of the cache using the setMaxStatements method of the PGConnectionPoolDataSource class or the PGXADataSource class. The statement will not be cached unless a valid value other than 0 is specified. If the upper limit of the cache is reached, the least recently used cache will be discarded (this is known as a Least Recently Used (LRU) system).
- If "false" is specified in the setPoolable(boolean) method of the PreparedStatement class, the SQL statement will not be registered in the cache, even if the close method of the prepared SQL statement is executed.

Cache registration controls

You can configure whether to cache SQL statements using the setPoolable(boolean) method of the PreparedStatement class when the statement caching feature is enabled.

Values that can be configured are shown below:

false

SQL statements will not be cached, even when the statement caching feature is enabled.

true

SQL statements will be cached if the statement caching feature is enabled.

Number of caches

Specify the number of SQL statements with different strings per connection.

- The specified values may become unsuitable when changes are made to the application, so periodically execute pg_stat_statement to check and update to suitable values if required.

- Cached SQL statement information will consume a certain amount of memory, so consideration must be given to the upper limit for memory consumption. A guide to estimating the memory consumed by the statement caching feature is shown below:

- Client

$$\text{connsPerAppProc} \times \text{numOfCaches} \times 2 \text{ KB } (*1)$$

- Server

$$\text{maxConnsPerAppProc} \times \text{numOfCaches} \times 10 \text{ KB } (*1)$$

*1: Approximate memory consumption per SQL statement

2.4.3 Creating Applications during Cluster Operations

This section explains points to consider when creating applications during cluster operations.

See

Refer to the Cluster Operation Guide for information on cluster operations.

2.4.3.1 Errors when an Application Connection Switch Occurs and Corresponding Actions

If an application connection switch occurs during cluster operations, explicitly close the connection and then reestablish the connection or reexecute the application.

The table below shows errors that may occur during a switch, and the corresponding action to take.

State		Error information (*2)	Action
Node failure (server failure) or Enterprise Postgres system failure (*1)	Failure occurs during access	57P01 08006	After the switch is complete, reestablish the connection, or reexecute the application.
	Accessed during node/system failure	08001	
Switch to the standby node (standby server) (*1)	Switched during access	57P01 08006	
	Accessed during switch	08001	

*1: Terms enclosed in () are terms used in database multiplexing mode.

*2: Return value of the getSQLState method of SQLException.

2.4.3.2 Notes when Creating Applications during Failover Operations in Shared Disk Mode

In the application, specify the same IP address as the one that was used when creating GIs or takeover network resources. This will enable the application to be executed if a state transition occurs, simply by reexecuting the application without modification.

See

.....
Refer to "Creating GIs or Takeover Network Resources" in the Cluster Operation Guide for details.
.....

Chapter 3 ODBC Driver

This section describes application development using ODBC drivers.

3.1 Development Environment

Applications using ODBC drivers can be developed using ODBC interface compatible applications, such as Access, Excel, and Visual Basic.

Refer to the manuals for the programming languages corresponding to the ODBC interface for information about the environment for development.

Enterprise Postgres supports ODBC 3.5.

3.2 Setup

You need to set up PsqLODBC, which is an ODBC driver, in order to use applications that use ODBC drivers with Enterprise Postgres. PsqLODBC is included in the Enterprise Postgres client package.

The following describes how to register the ODBC drivers and the ODBC data source.

3.2.1 Registering ODBC Drivers

When using the ODBC driver on a Linux platform, register the ODBC driver using the following procedure:

1. Installing the ODBC driver manager (unixODBC)

Information

- Enterprise Postgres supports unixODBC Version 2.3 or later.

You can download unixODBC from the following site:

<http://www.unixodbc.org/>

- To execute unixODBC, you must first install libtool 2.2.6 or later.

You can download libtool from the following website:

<http://www.gnu.org/software/libtool/>

[Note]

- ODBC driver operation is supported.
- unixODBC operation is not supported.

2. Registering ODBC drivers

Edit the ODBC driver manager (unixODBC) `odbcinst.ini` file.

Information

[location of the `odbcinst.ini` file]

```
unixodbcinstalldir/etc/odbcinst.ini
```

Set the following content:

Definition name	Description	Setting value
[Driver name]	ODBC driver name	<p>Set the name of the ODBC driver.</p> <p>Select the two strings below that correspond to the application type. Concatenate the strings with no spaces, enclose in "[]", and then specify this as the driver name.</p> <p> Note</p> <p>The placeholders shown below are enclosed in angle brackets '<>' to avoid confusion with literal text. Do not include the angle brackets in the string.</p> <ul style="list-style-type: none"> - Application architecture <ul style="list-style-type: none"> - For data sources used by 32-bit applications "EnterprisePostgres<enterprisePostgresClientVersAndLvl>" - For data sources used by 64-bit applications "EnterprisePostgres<enterprisePostgresClientVersAndLvl>x64" - Encoding system used by the application <ul style="list-style-type: none"> - In Unicode (only UTF-8 can be used) "unicode" - Other than Unicode "ansi" <p>Example: In a 32-bit application, where the encoding system used by the application is Unicode:</p> <pre>"[EnterprisePostgres<enterprisePostgresClientVersAndLvl>unicode]"</pre>
Description	Description of the ODBC driver	Specify a supplementary description for the current data source. Any description may be set.
Driver	Path of the ODBC driver (32-bit)	<p>Set the path of the ODBC driver (32-bit).</p> <ul style="list-style-type: none"> - If the encoding system is Unicode: <div style="border: 1px solid black; padding: 2px; width: fit-content; margin: 5px 0;"> <pre>enterprisePostgresClientInstallDir/odbc/lib/psqlodbcw.so</pre> </div> - If the encoding system is other than Unicode: <div style="border: 1px solid black; padding: 2px; width: fit-content; margin: 5px 0;"> <pre>enterprisePostgresClientInstallDir/odbc/lib/psqlodbc.a.so</pre> </div>
Driver64	Path of the ODBC driver (64-bit)	<p>Set the path of the ODBC driver (64-bit). Setting is not required when you are using a 32-bit operating system.</p> <ul style="list-style-type: none"> - If the encoding system is Unicode: <div style="border: 1px solid black; padding: 2px; width: fit-content; margin: 5px 0;"> <pre>enterprisePostgresClientInstallDir/odbc/lib/psqlodbcw.so</pre> </div>

Definition name	Description	Setting value
		- If the encoding system is other than Unicode: <div style="border: 1px solid black; padding: 2px; display: inline-block;"><code>enterprisePostgresClientInstallDir/odbc/lib/psqlodbc.a.so</code></div>
FileUsage	Use of the data source file	Specify 1.
Threading	Level of atomicity secured for connection pooling	Specify 2.

Example

- Setting example when using 32-bit ODBC driver on 32-bit Linux

```
[EnterprisePostgres9.4unicode]
Description = Enterprise Postgres 9.4 unicode driver
Driver      = /opt/fsepclient32/odbc/lib/psqlodbcw.so
FileUsage   = 1
Threading   = 2
```

- Setting example when using 64-bit ODBC driver on 64-bit Linux

```
[EnterprisePostgres9.4x64unicode]
Description = Enterprise Postgres 9.4 x64 unicode driver
Driver64    = /opt/fsepclient64/odbc/lib/psqlodbcw.so
FileUsage   = 1
Threading   = 2
```

- Setting example when using both 32-bit and 64-bit ODBC drivers on 64-bit Linux

```
[EnterprisePostgres9.4unicode]
Description = Enterprise Postgres 9.4 unicode driver
Driver      = /opt/fsepclient32/odbc/lib/psqlodbcw.so
FileUsage   = 1
Threading   = 2

[EnterprisePostgres9.4x64unicode]
Description = Enterprise Postgres 9.4 x64 unicode driver
Driver64    = /opt/fsepclient64/odbc/lib/psqlodbcw.so
FileUsage   = 1
Threading   = 2
```

3.2.2 Registering ODBC Data Sources(for Windows)

This section describes how to register ODBC data sources.

There are the following two ways to register ODBC data sources on Windows.

3.2.2.1 Registering using GUI

This section describes how to start the [ODBC Data Source Administrator] and register ODBC data sources.

Use the following procedure to register ODBC data sources:

1. Start the [ODBC Data Source Administrator].

Select [Start] >> [Control Panel] >> [Administrative Tools] >> [ODBC Data Source Administrator].

Example

This is an example of starting [ODBC Data Sources (32-bit)] from [Administrative Tools] in Windows Server 2012.

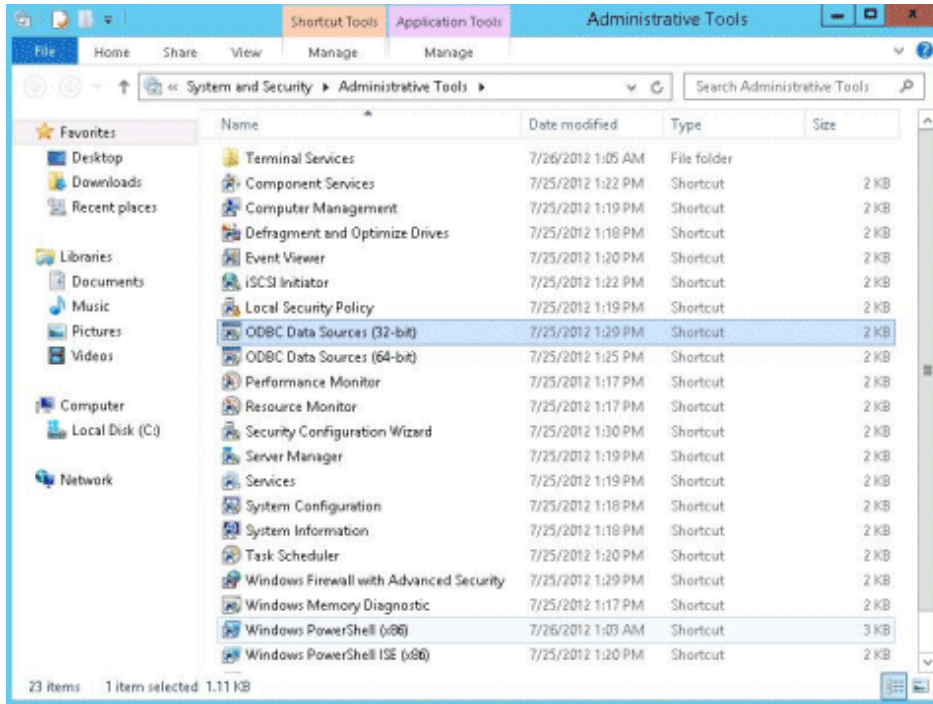

Note

To register data sources for 32-bit applications in Windows(R) for 64-bit, execute the ODBC administrator (odbcad32.exe) for 32-bit, as shown below.

```
%SYSTEMDRIVE%\WINDOWS\SysWOW64\odbcad32.exe
```

2. When only the current user is to use the ODBC data source, select [User DSN]. When all users using the same computer are to use the ODBC data source, select [System DSN].

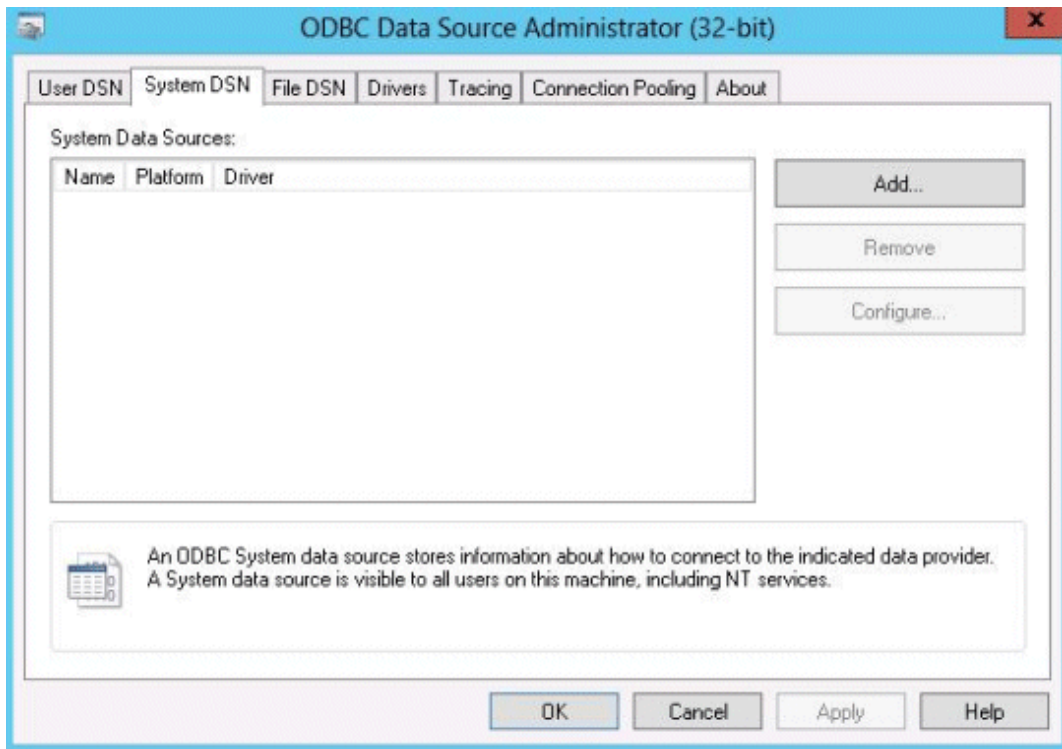

3. Click [Add].
4. Select one of the following drivers from the list of available ODBC drivers displayed in [Create New Data Source], and then click [Finish]. The notation "x.y.z" indicates the version and level of the Enterprise Postgres client feature.
 - Enterprise Postgres Unicode x.y.z
Select this driver if using Unicode as the application encoding system.

- Enterprise Postgres ANSI *x.y.z*
Select this driver if using other than Unicode as the application encoding system.

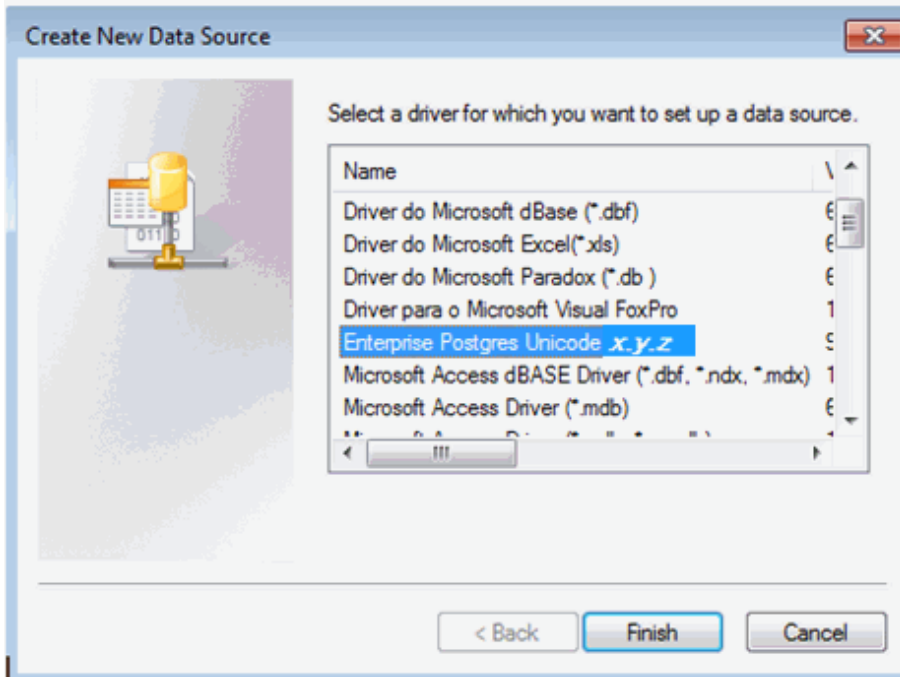

*1: The notation "x.y.z" indicates the version and level of the Enterprise Postgres client feature.

5. The [PostgreSQL ANSI ODBC Driver (psqlODBC) Setup] window is displayed. Enter or select the required items, then click [Save].

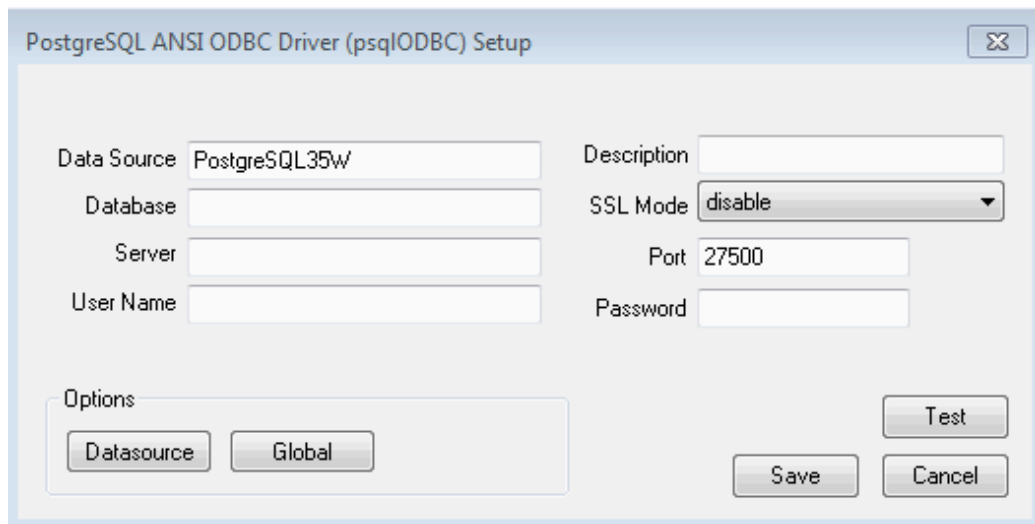

Set the following content:

Definition name	Setting value
Data Source	Specify the data source name to be registered in the ODBC driver manager. The application will select the name specified here and connect with the Enterprise Postgres database. This parameter cannot be omitted. Specify the following characters up to 32 bytes.

Definition name	Setting value
	<ul style="list-style-type: none"> - National characters - Alphanumerics - "_", "<", ">", "+", "\\", " ", "~", " ", "&", " ", "#", "\$", "%", "-", "^", ":", "/", "."
Description	<p>Specify a supplementary description for the current data source. Specify characters up to 255 bytes.</p> <ul style="list-style-type: none"> - National characters - Alphanumerics
Database	Specify the database name to be connected.
SSLMode	<p>Specify to encrypt communications. The default is "disable".</p> <p>The setting values for SSLMode are as follows:</p> <ul style="list-style-type: none"> - disable: Connect without SSL - allow: Connect without SSL, and if it fails, connect using SSL - prefer: Connect using SSL, and if it fails, connect without SSL - require: Connect always using SSL - verify-ca: Connect using SSL, and use a certificate issued by a trusted CA (*1) - verify-full: Connect using SSL, and use a certificate issued by a trusted CA to verify if the server host name matches the certificate (*1)
Server	Specify the host name of the database server to connect to, using up to 18 bytes. This parameter cannot be omitted.
Port	Specify the port number to be used for remote access. The default value is "27500".
Username(*2)	Specify the user that will access the database.
Password(*2)	Specify the password for the user that will access the database.

*1: If specifying either "verify-ca" or "verify-full", use the system environment variable PGSSLROOTCERT of your operating system to specify the CA certificate file as shown below.

Example:

Variable name: PGSSLROOTCERT Variable value: cACertificateFile

*2: In consideration of security, specify the Username and the Password by the application.

3.2.2.2 Registering using commands

This section describes how to use commands to register ODBC data sources.

Use the following tools from Microsoft to register ODBC data sources.

- ODBCConf.exe
- Add-OdbcDsn (can be used with Windows(R) 8 or later, or Windows Server(R) 2012 or later.)

Refer to the Microsoft Developer Network (MSDN) Library for information on how to use these tools.

When using ODBCConf.exe

ODBCConf.exe is a tool supported on all Windows platforms.

Specification format

```
ODBCConf.exe /A { dataSourceType "odbcDriverName" "optionName=value[ |
optionName=value...]" [/Lv fileName]
```

Refer to the Microsoft MSDN library for information on the format and parameters.

Description

Set the following content:

Definition name	Setting value
Data source type	<p>Specify the data source type.</p> <ul style="list-style-type: none"> - "CONFIGSYSDSN": A system data source is created. This requires user admin rights. The data source can be used by all users of the same computer. - "CONFIGDSN": A user data source is created. The data source can be used by the current user only. <p> Note</p> <p>.....</p> <p>When CONFIGSYSDSN is specified as the data source type, it is necessary to execute the command in the command prompt in administrator mode.</p> <p>.....</p>
ODBC driver name	<p>Specify an ODBC driver name that has already been registered on the system.</p> <p>Specify one of the following.</p> <p> Note</p> <p>.....</p> <p>The placeholders shown below are enclosed in angle brackets '<>' to avoid confusion with literal text. Do not include the angle brackets in the string.</p> <p>.....</p> <ul style="list-style-type: none"> - "Enterprise Postgres Unicode <enterprisePostgresClientVersAndLvI>" Specify this driver name if using Unicode as the application encoding system. - "Enterprise Postgres ANSI <enterprisePostgresClientVersAndLvI>" Specify this driver name if using other than Unicode as the application encoding system.
Option name	<p>The following items must be set:</p> <ul style="list-style-type: none"> - "DSN": Specify the data source name. - "Servername": Specify the host name for the database server. - "Port": Specify the port number for connection to the database - "Database": Specify the database name. <p>Specify the following values as required:</p> <ul style="list-style-type: none"> - "UID": User ID - "Password": Password - "SSLMode": Specify to encrypt communications. The default is "disable". Refer to the SSLMode explanation in the table under step 5 of "3.2.2.1 Registering using GUI" for information on how to configure SSLMode.

Definition name	Setting value
File Name	You can output process information to a file when creating a data source. This operand can be omitted.

Example

```
ODBCConf.exe /A {CONFIGSYSDSN "Enterprise Postgres Unicode 9.4" "DSN=odbcconf1|
Servername=sv1|Port=27500|Database=db01|SSLMode=verify-ca"} /Lv log.txt
```

Note

In consideration of security, specify the UID and the Password by the application.

When using Add-OdbcDsn

Add-OdbcDsn is used in the PowerShell command interface.

Specification format

```
Add-OdbcDsn dataSourceName -DriverName "odbcDriverName" -DsnType dataSourceType -
Platform oSArchitecture -SetPropertyValue @(" optionName=value" [, "optionName=value" ...])
```

Refer to the Microsoft MSDN library for information on the format and parameters.

Description

Set the following content:

Definition name	Setting value
Data source name	Specify any name for the data source name.
ODBC driver name	<p>Specify an ODBC driver name that has already been registered on the system. Specify one of the following.</p> <p> Note</p> <p>The placeholders shown below are enclosed in angle brackets '<>' to avoid confusion with literal text. Do not include the angle brackets in the string.</p> <ul style="list-style-type: none"> - "Enterprise Postgres Unicode <<i>enterprisePostgresClientVersAndLv</i>>" Specify this driver name if using Unicode as the application encoding system. - "Enterprise Postgres ANSI <<i>enterprisePostgresClientVersAndLv</i>>" Specify this driver name if using other than Unicode as the application encoding system.
Data source type	<p>Specify the data source type.</p> <ul style="list-style-type: none"> - "System": A system data source is created. Requires user admin rights. The data source can be used by all users of the same computer. - "User": A user data source is created. The data source can be used by the current user only.

Definition name	Setting value
	 Note When System is specified as the data source type, it is necessary to execute the command in the administrator mode of the command prompt.
OS architecture	Specify the OS architecture of the system. <ul style="list-style-type: none"> - "32-bit": 32-bit system - "64-bit": 64-bit system
Option name	The following items must be set: <ul style="list-style-type: none"> - "Servername": Specify the host name for the database server. - "Port": Specify the port number for connection to the database - "Database": Specify the database name. Specify the following values as required: <ul style="list-style-type: none"> - "SSLMode": Specify to encrypt communications. The default is "disable". Refer to the SSLMode explanation in the table under step 5 of "3.2.2.1 Registering using GUI" for information on how to configure SSLMode.  Note When using Add-OdbcDsn, the strings "UID" and "Password" cannot be set as option names. These can only be used when using ODBCConf.exe.

Example

```
Add-OdbcDsn odbcps1 -DriverName "Enterprise Postgres Unicode 9.4" -DsnType System -
Platform 32-bit -SetPropertyValue @("Servername=sv1", "Port=27500", "Database=db01",
"SSLMode=verify-ca")
```

3.2.3 Registering ODBC Data Sources(for Linux)

This section describes how to register ODBC data sources on Linux.

1. Registering data sources

Edit the odbc.ini definition file for the data source.

Information

Edit the file in the installation directory for the ODBC driver manager (unixODBC)

```
unixODBCInstallDir/etc/odbc.ini
```

Or

Create a new file in the HOME directory

```
~/.odbc.ini
```

If *unixOdbcInstallDir* is edited, these will be used as the shared settings for all users that log into the system. If created in the HOME directory (~/), the settings are used only by the single user.

Set the following content:

Definition name	Setting value
[Data source name]	Set the name for the ODBC data source.
Description	Set a description for the ODBC data source. Any description may be set.
Driver	<p>Set the following as the name of the ODBC driver. Do not change this value.</p> <p>Select the two strings below that correspond to the application type. Concatenate the strings with no spaces and then specify this as the driver name.</p> <p> Note</p> <p>The placeholders shown below are enclosed in angle brackets '<>' to avoid confusion with literal text. Do not include the angle brackets in the string.</p> <ul style="list-style-type: none"> - Application architecture <ul style="list-style-type: none"> - For data sources used by 32-bit applications "EnterprisePostgres<enterprisePostgresClientVersAndLvl>" - For data sources used by 64-bit applications "EnterprisePostgres<enterprisePostgresClientVersAndLvl>x64" - Encoding system used by the application <ul style="list-style-type: none"> - In Unicode (only UTF-8 can be used) "unicode" - Other than Unicode "ansi" <p>Example: In a 32-bit application, where the encoding system used by the application is Unicode: "EnterprisePostgres<enterprisePostgresClientVersAndLvl>unicode"</p>
Database	Specify the database name to be connected.
Servename	Specify the host name for the database server.
Username	Specify the user ID that will connect with the database.
Password	Specify the password for the user that will connect to the database.
Port	Specify the port number for the database server. The default is "27500".
SSLMode	<p>The setting values for SSLMode are as follows:</p> <ul style="list-style-type: none"> - disable: Connect without SSL - allow: Connect without SSL, and if it fails, connect using SSL - prefer: Connect using SSL, and if it fails, connect without SSL - require: Connect always using SSL

Definition name	Setting value
	<ul style="list-style-type: none"> - verify-ca: Connect using SSL, and use a certificate issued by a trusted CA (*1) - verify-full: Connect using SSL, and use a certificate issued by a trusted CA to verify if the server host name matches the certificate (*1)
ReadOnly	Specify whether to set the database as read-only. <ul style="list-style-type: none"> - 1: Set read-only - 0: Do not set read-only

*1: If specifying either "verify-ca" or "verify-full", use the environment variable PGSSLROOTCERT to specify the CA certificate file as shown below.

Example

```
export PGSSLROOTCERT=cACertificateFileStorageDir/root.crt
```

Example:

Linux 32-bit

```
[MyDataSource]
Description      = EnterprisePostgres
Driver           = EnterprisePostgres9.4ansi
Database        = db01
Servername      = sv1
Port            = 27500
ReadOnly        = 0
```

In consideration of security, specify the UserName and the Password by the application.

2. Environment variable settings

To execute applications that use ODBC drivers, all of the following settings must be configured in the LD_LIBRARY_PATH environment variable:

- *enterprisePostgresClientInstallDir/lib*
- *unixOdbcInstallDir(*1)/lib*
- *libtoolInstallDir(*1)/lib*

*1: If the installation directory is not specified when unixODBC and libtool are installed, they will be installed in /usr/local.

3.2.4 Message Language and Encoding System Used by Applications Settings

This section explains the language settings for the application runtime environment and the encoding settings for the application.

Language settings

You must match the language settings for the application runtime environment with the message locale settings of the database server.

- Linux

The language settings are made with the LANG environment variable or with the setlocale function in the source code.

- LANG environment variable settings

Apart from LANG, other environment variables for specifying language are LC_ALL and LC_MESSAGES. When multiple of these environment variables are set, the order of priority will be 1. LC_ALL, 2. LC_MESSAGES, and 3. LANG.

Example

Example of specifying "en_US.UTF-8" with the LANG environment variable (Bash)

```
> LANG=en_US.UTF-8; export LANG
```

- Settings for setlocale

Set the language of the application using the setlocale function in the source code.

Example

Example of specifying "en_US.UTF-8" with the setlocale function

```
setlocale(LC_ALL, "en_US.UTF-8");
```

Information

Refer to the documentation for the operating system for information on using the setlocale function.

W

- Windows

Follows the locale of the OS.

Encoding System Settings

Ensure that the encoding system that is embedded in the application and passed to the database, and the encoding system setting of the runtime environment, are the same. The encoding system cannot be converted correctly on the database server.

Use one of the following methods to set the encoding system for the application:

- Set the PGCLIENTENCODING environment variable in the runtime environment.
- Set the client_encoding keyword in the connection string.
- Use the PQsetClientEncoding function.

See

Refer to "Supported Character Sets" in "Server Administration" in the PostgreSQL Documentation for information on the strings that represent the encoding system that can be set.

For example, when using "Unicode" and "8 bit", set the string "UTF8".

Example

Setting the "PGCLIENTENCODING" environment variable

L

An example of setting when the encoding of the client is "UTF8" (Bash)

```
> PGCLIENTENCODING=UTF8; export PGCLIENTENCODING
```

W

An example of setting when the encoding of the client is "UTF8"

```
> set PGCLIENTENCODING=UTF8
```

Note

Text may be garbled when outputting results to the command prompt. Review the font settings for the command prompt if this occurs.

3.3 Connecting to the Database

Refer to the manual for the programming language corresponding to the ODBC interface, i.e. Access, Excel, or Visual Basic, for example.

3.4 Application Development

This section describes how to develop applications using ODBC drivers.

W

3.4.1 Compiling Applications (for Windows)

Refer to the manual for the programming language corresponding to the ODBC interface, i.e. Access, Excel, or Visual Basic, for example.

Note

The cl command expects input to be a program that uses one of the following code pages, so convert the program to these code pages and then compile and link it (refer to the Microsoft documentation for details).

- ANSI console code pages (example: Shift-JIS for Japanese)
- UTF-16 little-endian with or without BOM (Byte Order Mark)
- UTF-16 big-endian with or without BOM
- UTF-8 with BOM

The cl command converts strings in a program to an ANSI console code page before generating a module, so the data sent to and received from the database server becomes an ANSI console code page. Therefore, set the coding system corresponding to the ANSI console code page as the coding system of the client.

Refer to "Character Set Support" in "Server Administration" in the PostgreSQL Documentation for information on how to set the client encoding system.

(Example: To use environment variables in Japanese, set SJIS in PGCLIENTENCODING.)

L

3.4.2 Compiling Applications (for Linux)

Specify the following options when compiling applications.

Table 3.1 Include file and library path

Architecture	Option	How to specify the option
32-bit	Path of the include file	<code>-I unixOdbc32bitIncludeFileDir</code>
	Path of the library	<code>-L unixOdbc32bitLibraryDir</code>
64-bit	Path of the include file	<code>-I unixOdbc64bitIncludeFileDir</code>
	Path of the library	<code>-L unixOdbc64bitLibraryDir</code>

Table 3.2 ODBC library

Type of library	Library name
Dynamic library	libodbc.so

 **Note**

Specify `-m64` when creating a 64-bit application. Specify `-m32` when creating a 32-bit application.

 **Example**

The following are examples of compiling ODBC applications:

- Linux 64-bit

```
gcc -m64 -I/usr/local/include(*1) -L/usr/local/lib(*1) -lodbc testproc.c -o testproc
```

- Linux 32-bit

```
gcc -m32 -I/usr/local/include(*1) -L/usr/local/lib(*1) -lodbc testproc.c -o testproc
```

*1: This is an example of building and installing from the source without specifying an installation directory for unixODBC. If you wish to specify a location, set the installation directory.

3.4.3 Creating Applications during Cluster Operations

This section explains points to consider when creating applications during cluster operations.

 **See**

Refer to the Cluster Operation Guide for information on cluster operations.

3.4.3.1 Errors when an Application Connection Switch Occurs and Corresponding Actions

If an application connection switch occurs during cluster operations, explicitly close the connection and then reestablish the connection or reexecute the application.

The table below shows errors that may occur during a switch, and the corresponding action to take.

State		Error information (*2)	Action
Node failure (server failure) or Enterprise Postgres system failure (*1)	Failure occurs during access	57P01 08S01	After the switch is complete, reestablish the connection, or reexecute the application.

State		Error information (*2)	Action
	Accessed during node/system failure	08001	
Switch to the standby node (standby server) (*1)	Switched during access	57P01 08S01	
	Accessed during switch	08001	

*1: Terms enclosed in () are terms used in database multiplexing mode.

*2: Return value of SQLSTATE.

3.4.3.2 Notes when Creating Applications during Failover Operations in Shared Disk Mode

In the application, specify the same IP address as the one that was used when creating GIs or takeover network resources. This will enable the application to be executed if a state transition occurs, simply by reexecuting the application without modification.

 See

.....
Refer to "Creating GIs or Takeover Network Resources" in the Cluster Operation Guide for details.
.....

Chapter 4 .NET Data Provider

This chapter describes how to configure for the purpose of creating .NET applications with Visual Studio.

4.1 Development Environment

.NET Data Provider can operate in the following environments:

.NET Framework environment for the development and running of applications	.NET Framework 4.5 .NET Framework 4 .NET Framework 3.5 SP1 or later	
Integrated development environment for applications running in a .NET Framework environment	Visual Studio 2013 Visual Studio 2012 Visual Studio 2010 Visual Studio 2008	
Combinations when TableAdapter is used	Visual Studio 2013	.NET Framework 4.5
	Visual Studio 2012	
	Visual Studio 2010	.NET Framework 4
	Visual Studio 2008	.NET Framework 3.5 SP1 or later
Available development languages	C# Visual Basic .NET	

4.2 Setup

This section explains how to setup .NET Data Provider.

4.2.1 Setting Up .NET Data Provider

You need to make the .NET Data Provider available for use to create applications with Visual Studio.

Add the reference to Fujitsu Npgsql .NET Data Provider for each Visual Studio project using the procedure below. The following describes the setup procedure in Visual Studio 2010:

1. In a Windows application, select [Add Reference] from the [Project] menu.
In a Web application, select [Add Reference] from the [Web Site] menu.
2. Select "Fujitsu Npgsql .NET Data Provider" in the [Component Name] column of the [.NET] tab, and then click [OK].

There are two versions of "Fujitsu Npgsql .NET Data Provider". Decide the version of "Fujitsu Npgsql .NET Data Provider" to add according to the version of .NET Framework you will use. The notation "*x.y.z*" indicates the version and level of the Enterprise Postgres client feature.

Version of .NET Data Provider	Description
2. <i>x.y.z</i>	Specify when the version of .NET Framework is 3.5.SP1 or later.
4. <i>x.y.z</i>	Specify when the version of .NET Framework is 4.0 or later.

Information

When .NET Data Provider setup is complete, the following names will be displayed in [References] in Visual Studio Solution Explorer.

- Npgsql

Example

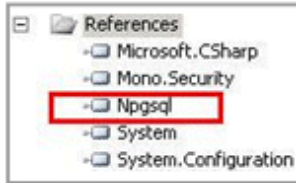

4.2.2 Setting Up the Visual Studio Integration Add-On

TableAdapter is available for use when you use Visual Studio integration. Visual Studio integration is provided as a Visual Studio .NET add-on ("Npgsql Development Tools for .NET").

A user with administrator privileges can register Npgsql Development Tools for .NET as an add-on by executing `pgx_ndtregister.exe` as administrator.

Stored location of `pgx_ndtregister.exe`

The `pgx_ndtregister.exe` command is stored in the following location:

```
enterprisePostgresClientInstallDir\DOTNET\BIN\
```

Using `pgx_ndtregister.exe`

```
> pgx_ndtregister.exe [-x86 | -x64]
```

Options

-x86

Use if registering a 32-bit add-on.

-x64

Use if registering a 64-bit add-on.

If no option is specified, a 32-bit add-on is registered.

Note

Execute this command after installing Visual Studio .NET.

4.2.3 Message Language and Encoding System Used by Applications Settings

If the .NET Data Provider is used, it will automatically set the encoding system on the client to UTF-8, so there is no need to configure this.

See

Refer to "Automatic Character Set Conversion Between Server and Client" in "Server Administration" in the PostgreSQL Documentation for information on encoding systems.

Language settings

You must match the language settings for the application runtime environment with the message locale settings of the database server.

Set language using the "System.Globalization.CultureInfo.CreateSpecificCulture" method.

Example

Code example for changing the locale in a C# application

```
System.Threading.Thread.CurrentThread.CurrentUICulture =  
    System.Globalization.CultureInfo.CreateSpecificCulture("en");
```

4.3 Connecting to the Database

This section explains how to connect to a database.

- [Using NpgsqlConnection](#)
- [Using NpgsqlConnectionStringBuilder](#)
- [Using the ProviderFactory Class](#)

4.3.1 Using NpgsqlConnection

Connect to the database by specifying the connection string.

Example

Code examples for applications

```
using Npgsql;  
  
NpgsqlConnection conn = new NpgsqlConnection("Server=sv1;Port=27500;Database=mydb; User  
Id=myuser;Password=myuser01; Timeout=20;CommandTimeout=20;");
```

Refer to "[4.3.4 Connection String](#)" for information on database connection strings.

4.3.2 Using NpgsqlConnectionStringBuilder

Generate connection strings by specifying the connection information in the properties of the NpgsqlConnectionStringBuilder object.

Example

Code examples for applications

```
using Npgsql;  
  
NpgsqlConnectionStringBuilder sb = new NpgsqlConnectionStringBuilder();  
sb.Host = "sv1";  
sb.Port = 27500;  
sb.Database = "mydb";  
sb.UserName = "myuser";  
sb.Password = "myuser01";  
sb.Timeout = 20;
```

```
sb.CommandTimeout = 20;
NpgsqlConnection conn = new NpgsqlConnection(sb.ConnectionString);
```

Refer to ["4.3.4 Connection String"](#) for information on database connection strings.

4.3.3 Using the ProviderFactory Class

Obtain the NpgsqlConnection object from the provider factory.

Example

Code examples for applications

```
using System.Data.Common;

DbProviderFactory factory = DbProviderFactories.GetFactory("Fujitsu.Npgsql");
DbConnection conn = factory.CreateConnection();
conn.ConnectionString = "Server=sv1;Port=27500;Database=mydb; User
Id=myuser;Password=myuser01; Timeout=20;CommandTimeout=20;";
```

Refer to ["4.3.4 Connection String"](#) for information on database connection strings.

4.3.4 Connection String

Specify the following connection information to connect to the database.

```
Server=127.0.0.1;Port=27500;Database=mydb;User Id=myuser;Password=myuser01;...;
(1)           (2)           (3)           (4)           (5)           (6)
```

- (1) Specify the host name or IP address of the server to be connected. This must be specified.
- (2) Specify the port number for the database server. The default is "27500".
- (3) Specify the database name to be connected.
- (4) Specify the user ID that will connect with the database.
- (5) Specify the password for the user that will connect to the database.
- (6) Refer to the following for information on how to specify other connection information.

The following shows the keywords that are available to specify in the connection string in .NET Data Provider (Npgsql):

Note that some settings require care if using an Oracle database-compatible feature (refer to ["9.2.2 Notes when Integrating with the Interface for Application Development"](#) for details).

Keyword	Default value	Description
Server, Host (*1)	None	Specify the host name or IP address of the server to be connected. Specify up to 63 bytes when specifying a host name. A host name or IP address must be specified.
Port	27500	Specify the port number for the database server.
User Id, User, UID, UserName,	None	Specify the user ID that will connect with the database.

Keyword	Default value	Description
User Name, UserId (*1)		
Password, Pwd, Psw (*1)	None	Specify the password for the user ID that will connect to the database.
Database, DB (*1)	User name	Specify the database name to be connected.
SearchPath	(*2)	Specify the default schema name of the SQL statements used in the application. *2: If omitted, the value set in the search_path parameter in postgresql.conf on the server will be used.
Timeout	15	Specify the timeout for connections. Specify a value between 0 and 1024 (in seconds). There is no limit if you specify 0. The default is 15 seconds. An error occurs when a connection cannot be established within the specified time.
ConnectionLifeTime	15	For specifying the retention time of the connection, starting from the time of connection to the server and including the period the connection is to be retained in the connection pool. Specify in the range between 0 and 2147483647 (in seconds). If "0" is specified, there will be no limit on the retention time.
Pooling	True	Specify whether to use connection pooling or not. - Connection pooling is used if you specify True. Connection pooling is not used if you specify False.
MaxPoolSize	20	Maximum size of a connection pool. If the request exceeds this limit, it will wait until the another connection closes and the pool is available. Specify in the range between 0 and 1024. Connection pooling is not used if you specify 0.
MinPoolSize	1	Minimum size of a connection pool. When you specify MinPoolSize, NpgsqlConnection will pre-allocate connections with the specified number of servers. Specify in the range from 0 to the value specified at MaxPoolSize. When you specify 0, NpgsqlConnection will not pre-allocate connections with the specified number of servers.
SSL	False	Specify whether to encrypt the communication route between the client and server with the SSL protocol. - Encryption is performed when True is specified. - Encryption is not performed when False is specified.
Sslmode	Disable	Specify one of the following values for the SSL connection control mode: - Prefer: SSL is used for connection wherever possible. - Require: An exception is thrown when SSL connection is not possible. - Allow: Not yet supported. Connection is performed without SSL. - Disable: SSL connection is not performed.

Keyword	Default value	Description
Enlist	True	Specify whether to have connections participate in transactions with the transaction scope declared: <ul style="list-style-type: none"> - Connections will participate in transactions when True is specified. - Connections will not participate in transactions when False is specified.
CommandTimeout	20	Specify the timeout for communication with the server. Specify a value between 0 and 2147483647 (in seconds). There is no limit set if you set 0 or a negative value. The default is 20 seconds. An error occurs when data is not received from the server within the specified time.
Compatible	(*3)	Any effects from operational changes when performing future Npgsql version upgrades can be kept to a minimum by specifying the version of Npgsql that Fujitsu Npgsql .NET Data Provider is based on. Refer to the Installation and Setup Guide for Client for the version of Npgsql that Fujitsu Npgsql .NET Data Provider is based on. *3: If omitted, the version of Npgsql that Fujitsu Npgsql .NET Data Provider is based on will be set.
IntegratedSecurity	False	Set this when using Windows Integrated Security.
Protocol	3	Specify the protocol version to use. You must specify 3.
SyncNotification	False	Specify whether Npgsql will use synchronized notification.
Use Extended Types, UseExtendedTypes (*1)	False	This option determines how Npgsql data and time types are used by DataAdapter. Data and time types include the "System.DateTime" type of .NET and "NpgsqlTimeStamp" ("NpgsqlTimeStamp" has functionality and range that exceeds "System.DateTime"). Both can be used, whatever value is set. If the value set is "True", however, it is possible to pass a specific Npgsql type for the relevant field of DataAdapter. If the value set is "False", on the other hand, DataAdapter requests "System.DateTime".
PreloadReader, Preload Reader (*1)	False	If True is specified, the entire result set will be loaded to DataReader before ExecuteReader() returns. Performance may decline when "True" is set (especially noticeable when the recordset is large). According to ADO.NET documentation, other operations are not possible while IDbConnection is being used, as it is used to get IDataReader. Npgsql enforces this rule. While NpgsqlDataReader is open, most operations except for the NpgsqlDataReader on the NpgsqlConnection that is trying to get the NpgsqlConnection will return an InvalidOperationException. (If NpgsqlDataReader is called at the end of the resultset(s), then Npgsql relaxes the rules and allows use of the connection even if it is not closed. This is because the connection is not being used by any resources at this point.)

*1: Only those keywords listed below can be used when using NpgsqlConnectionStringBuilder.

- Host

- UserName
- Password
- Database
- UseExtendedTypes
- PreloadReader

4.4 Application Development

This section explains the range of support provided with Visual Studio integration.

4.4.1 Data Types

A variety of data types can be used with Enterprise Postgres.

Data types belonging to base data types are supported whether you automatically generate applications using tools in Visual Studio (Query Builder in TableAdapter and Server Explorer), or create applications yourself (with DataProvider).

Table 4.1 List of supported data types

Data Types	Supported	
	Operation in the Visual Studio integration window	Fujitsu Npgsql .NET Data Provider
character	Y	Y
character varying	Y	Y
national character	Y	Y
national character varying	Y	Y
text	Y	Y
bytea	N	Y
smallint	Y	Y
integer	Y	Y
bigint	Conditional (*1)	Y
smallserial	Y	Y
serial	Y	Y
bigserial	Conditional (*1)	Y
real	Y	Y
double precision	Y	Y
numeric	Y	Y
decimal	Y	Y
money	N	N
date	Y	Y
time with time zone	Conditional (*2)	Conditional (*2,*3)
time without time zone	Conditional (*2)	Conditional (*2)
timestamp without time zone	Y	Y
timestamp with time zone	Y	Y

Data Types	Supported	
	Operation in the Visual Studio integration window	Fujitsu Npgsql .NET Data Provider
interval	Conditional (*4)	Y
boolean	Y	Y
bit	Conditional (*5)	Conditional (*5)
bit varying	N	N
uuid	Conditional (*4)	Y
inet	Conditional (*4, *6)	Conditional (*6)
macaddr	N	Y
cidr	N	N
Geometric data type (point,lseg,box,path,polygon,circle)	N	Y
array	N	Y
oid	N	N
xml	Y	Y
json	N	N
Types related to text searches(tsvector,tsquery)	N	N
Enumerated type	N	N
Composite type	N	N
Range type	N	N

Y: Supported

N: Not supported

*1: When used as a dynamic parameter, only data values in the int32 range can be substituted.

*2: As shown below, "time with time zone" and "time without time zone" values display the date portion as additional information. However, the actual data comprises the time data only, so with the exception of this displayed format, there are no other resulting issues.

Example:

Composition of table (t1)

col1 (time with time zone)	col2 (time without time zone)
10:21:30 +08:00	10:21:30
23:34:03 +08:00	23:34:03
17:23:54 +08:00	17:23:54

"time with time zone" values display the execution date in the date portion, while "time without time zone" values display "0001/01/01" in the date portion.

```
SELECT *
FROM t1;
col1 | col2
-----+-----
2014/09/03 10:21:30 +08:00 | 0001/01/01 10:21:30
```

```
2014/09/03 23:34:03 +08:00 | 0001/01/01 23:34:03
2014/09/03 17:23:54 +08:00 | 0001/01/01 17:23:54
```

*3: When used as a dynamic parameter, it is not possible to substitute parameter values in DataGridView automatically generated by DDEX.

The example here shows c3 being made the "time with time zone" data type.

```
DataRow dr = ds.Tables[0].Rows[ds.Tables[0].Rows.Count - 1];
dr["c3"] = new DateTimeOffset(2000, 1, 1, 0, 0, 0, new TimeSpan(9, 0, 0));
```

*4: Only lengths of 2 or longer are supported.

*5: Only single hosts are supported.

*6: When updating this data type, set the values as shown below:

4.4.2 Relationship between Application Data Types and Database Data Types

The data types available for SQL data types are as follows:

List of data types belonging to base data types

Data types belonging to these base data types are supported whether you automatically generate applications using tools in Visual Studio (Query Builder in TableAdapter and Server Explorer), or create applications yourself (with Data Provider).

SQL data types	Npgsql	
	Data type	.NET CLS data type
character	NpgsqlDbType.Char	System.String
character varying	NpgsqlDbType.Varchar	System.String
national character	NpgsqlDbType.NChar	System.String
national character varying	NpgsqlDbType.NVarchar	System.String
text	NpgsqlDbType.Text	System.String
bytea	NpgsqlDbType.Bytea	System.Byte[]
smallint	NpgsqlDbType.Smallint	System.Int16
integer	NpgsqlDbType.Integer	System.Int32
bigint	NpgsqlDbType.Bigint	System.Int64
smallserial	NpgsqlDbType.Smallint	System.Int16
serial	NpgsqlDbType.Integer	System.Int32
bigserial	NpgsqlDbType.Bigint	System.Int64
real	NpgsqlDbType.Real	System.Single
double precision	NpgsqlDbType.Double	System.Double
numeric	NpgsqlDbType.Numeric	System.Decimal
decimal	NpgsqlDbType.Numeric	System.Decimal
date	NpgsqlDbType.Date	System.DateTime
		NpgsqlTypes.NpgsqlDate
time with time zone	NpgsqlDbType.TimeTZ	System.DateTimeOffset
		NpgsqlTypes.NpgsqlTimeTZ
time without time zone	NpgsqlDbType.Time	System.DateTime

SQL data types	Npgsql	
	Data type	.NET CLS data type
		NpgsqlTypes.NpgsqlTime
timestamp without time zone	NpgsqlDbType.Timestamp	System.DateTime
		NpgsqlTypes.NpgsqlTimeStamp
timestamp with time zone	NpgsqlDbType.TimestampTZ	System.DateTime
		NpgsqlTypes.NpgsqlTimeStampTZ
interval	NpgsqlDbType.Interval	System.String/System.TimeSpan(*1)
boolean	NpgsqlDbType.Boolean	System.Boolean
bit	NpgsqlDbType.Bit	System.Boolean
		NpgsqlTypes.BitString
uuid	NpgsqlDbType.Uuid	System.Guid
inet	NpgsqlDbType.Inet	NpgsqlTypes.NpgsqlInet
		System.Net.IPAddress
macaddr	NpgsqlDbType.MacAddr	NpgsqlTypes.NpgsqlMacAddress
		System.Net.NetworkInformation.PhysicalAddress
box	NpgsqlDbType.Box	NpgsqlTypes.NpgsqlBox
circle	NpgsqlDbType.Circle	NpgsqlTypes.NpgsqlCircle
lseg	NpgsqlDbType.LSeg	NpgsqlTypes.NpgsqlLSeg
path	NpgsqlDbType.Path	NpgsqlTypes.NpgsqlPath
point	NpgsqlDbType.Point	NpgsqlTypes.NpgsqlPoint
polygon	NpgsqlDbType.Polygon	NpgsqlTypes.NpgsqlPolygon
array	NpgsqlDbType.Array	System.Array

*1: The .NET CLS data types that can be used vary depending on the SQL interval type.
If using interval year/interval month/interval year to month, use System.String.
For other data types, use System.TimeSpan.

4.4.3 Creating Applications during Cluster Operations

This section explains points to consider when creating applications during cluster operations.

See

Refer to the Cluster Operation Guide for information on cluster operations.

4.4.3.1 Errors when an Application Connection Switch Occurs and Corresponding Actions

If an application connection switch occurs during cluster operations, explicitly close the connection and then reestablish the connection or reexecute the application.

The table below shows errors that may occur during a switch, and the corresponding action to take.

State		Error information	Action
Node failure (server failure) or	Failure occurs during access	57P01 (*2) Empty string (*2)	After the switch is complete, reestablish the

State		Error information	Action
Enterprise Postgres system failure (*1)		NullReferenceException is generated	connection, or reexecute the application.
	Accessed during node/system failure	Empty string (*2)	
Switch to the standby node (standby server) (*1)	Switched during access	57P01 (*2) Empty string (*2) NullReferenceException is generated	
	Accessed during switch	Empty string (*2)	

*1: Terms enclosed in () are terms used in database multiplexing mode.

*2: This is the return value of the NpgsqlException attribute Code.

4.4.3.2 Notes when Creating Applications during Cluster Operations in Shared Disk Mode

In the application, specify the same IP address as the one that was used when creating GIs or takeover network resources. This will enable the application to be executed if a state transition occurs, simply by reexecuting the application without modification.

See

Refer to "Creating GIs or Takeover Network Resources" in the Cluster Operation Guide for details.

4.4.4 Notes

Notes on TableAdapter

- If [SELECT which returns a single value] is selected when adding a query to a TableAdapter, it will not be possible to execute the SQL statement displayed on the window - therefore, correct the SQL statement.
- If there is more than one Function with the same name, it will not be possible to create a TableAdapter using that Function.
- When defining Function, ensure that the OUT parameter is the last one defined.
If the OUT parameter is not the last one defined, it will not be possible to enter any parameter values after the OUT parameter for the TableAdapter DataPreview.
 - Example incorrect definition: func(out p1 integer, inout p2 integer)
 - Example correct definition: func(inout p2 integer, out p1 integer)

Notes on the Query Builder

- Prefix named parameters with "@".
- Uppercase object names cannot be used, even when enclosed in double quotation marks.
To use uppercase object names enclosed in double quotation marks, include them in SQL statements and enter these in the [Generate the SQL statements] window rather than in the Query Builder.
- SQL statements that specify date or time data literals cannot be used. To use these, enter the SQL statements directly in the [Generate the SQL statements] window rather than in the Query Builder.

- SQL statements cannot be correctly generated if the SQL statement specified in Filter matches any of the conditions below:
 - It uses PostgreSQL intrinsic operators such as << or ::.
 - It uses functions with keywords such as AS, FROM, IN, OVER.
Example: extract(field from timestamp), RANK() OVER
 - It uses functions with the same names as those prescribed in SQL conventions, but that require different arguments.

Notes on Server Explorer

- The temporary table is not displayed.
- The database object function (FUNCTION) is displayed as a procedure.

Notes on metadata

- The CommandBehavior.KeyInfo argument must be specified if executing ExecuteReader before obtaining metadata using GetSchemaTable.

Example

```
NpgsqlDataReader ndr=cmd.ExecuteReader(CommandBehavior.KeyInfo);
DataTable dt = dr.GetSchemaTable();
```

Notes on automatically generating update-type SQL statements

- If the SQL statement includes a query (which cannot be updated) that matches any of the conditions below, an update-type SQL statement will be generated (note that it may not be possible to execute this SQL statement in some cases):
 - It includes derived tables
 - It includes the same column name as the select list

Update-type SQL statements will be automatically generated in the following cases:

- If update statements are obtained using NpgsqlCommandBuilder
- If data is updated using NpgsqlDataAdapter
- If data is updated using TableAdapter

Notes on distributed transactions

- Applications using transaction scope can use distributed transactions by linking with Microsoft Distributed Transaction Coordinator (MSDTC). In this case, note the following:
 - Ensure that the value of max_prepared_transactions is greater than max_connection, so that "PREPARE TRANSACTION" can be issued for each transaction that simultaneously connects to the database server.
 - If each transaction in the transaction scope accesses the same resource using different connections, the database server will perceive it as requests from different applications, and a deadlock may occur. By configuring a timeout value for the transaction scope beforehand, the deadlock can be broken.

Chapter 5 C Library (libpq)

This chapter describes how to use C libraries.

5.1 Development Environment

Install the Enterprise Postgres Client package for the architecture to be developed and executed.

Refer to Installation and Setup Guide for Client for information on the C compiler required for C application development.

5.2 Setup

This section describes the environment settings required to use C libraries and how to encrypt data for communication.

5.2.1 Environment Settings

To execute an application that uses libpq, set the environment variable as shown below.

Linux

- Required for compile/link
 - LD_LIBRARY_PATH
enterprisePostgresClientInstallDir/lib
- Required for execution of the application
 - PGLOCALEDIR
enterprisePostgresClientInstallDir/share/locale

When the 32-bit version client package is installed.

```
> LD_LIBRARY_PATH=/opt/fsepclient32/lib:$LD_LIBRARY_PATH;export LD_LIBRARY_PATH
> PGLOCALEDIR=/opt/fsepclient32/share/locale;export PGLOCALEDIR
```

Windows (R)

- Required for compile/link
 - LIB
enterprisePostgresClientInstallDir\lib
 - INCLUDE
enterprisePostgresClientInstallDir\include
- Required for execution of the application
 - PATH
enterprisePostgresClientInstallDir\lib
 - PGLOCALEDIR
enterprisePostgresClientInstallDir\share\locale

Example

When the 32-bit version client package is installed on a 64-bit operating system.

```

> SET PATH=%ProgramFiles(x86)%\Fujitsu\fsepclient32\lib;%PATH%
> SET LIB=%ProgramFiles(x86)%\Fujitsu\fsepclient32\lib;%LIB%
> SET INCLUDE=%ProgramFiles(x86)%\Fujitsu\fsepclient32\include;%INCLUDE%
> SET PGLOCALEDIR=%ProgramFiles(x86)%\Fujitsu\fsepclient32\share\locale

```

5.2.2 Message Language and Encoding System Used by Applications Settings

This section explains the language settings for the application runtime environment and the encoding settings for the application.

Language settings

You must match the language settings for the application runtime environment with the message locale settings of the database server.

- Linux

The language settings are made with the LANG environment variable or with the setlocale function in the source code.

- LANG environment variable settings

Apart from LANG, other environment variables for specifying language are LC_ALL and LC_MESSAGES. When multiple of these environment variables are set, the order of priority will be 1. LC_ALL, 2. LC_MESSAGES, and 3. LANG.

Example

Example of specifying "en_US.UTF-8" with the LANG environment variable (Bash)

```

> LANG=en_US.UTF-8; export LANG

```

- Settings for setlocale

Set the language of the application using the setlocale function in the source code.

Example

Example of specifying "en_US.UTF-8" with the setlocale function

```

setlocale(LC_ALL, "en_US.UTF-8");

```

Information

Refer to the documentation for the operating system for information on using the setlocale function.

- Windows(R)

Follows the locale of the OS.

Encoding System Settings

Ensure that the encoding system that is embedded in the application and passed to the database, and the encoding system setting of the runtime environment, are the same. The encoding system cannot be converted correctly on the database server.

Use one of the following methods to set the encoding system for the application:

- Set the PGCLIENTENCODING environment variable in the runtime environment.
- Set the client_encoding keyword in the connection string.
- Use the PQsetClientEncoding function.

Refer to "Supported Character Sets" in "Server Administration" in the PostgreSQL Documentation for information on the strings that represent the encoding system that can be set.

For example, when using "Unicode" and "8 bit", set the string "UTF8".

Text may be garbled when outputting results to the command prompt. Review the font settings for the command prompt if this occurs.

5.2.3 Settings for Encrypting Communication Data

Set in one of the following ways when performing remote access using communication data encryption:

When setting from outside with environment variables

Specify "require", "verify-ca", or "verify-full" in the PGSSLMODE environment variable.

In addition, the parameters for the PGSSLROOTCERT and PGSSLCRL environment variables need to be set to prevent spoofing of the database server.

Refer to "Environment Variables" in "Client Interfaces" in the PostgreSQL Documentation for information on environment variables.

When specifying in the connection URI

Specify "require", "verify-ca", or "verify-full" in the "sslmode" parameter of the connection URI.

In addition, the parameters for the sslcert, sslkey, sslrootcert, and sslcrl need to be set to prevent spoofing of the database server.

Refer to "Secure TCP/IP Connections with SSL" in "Server Administration" in the PostgreSQL Documentation for information on encrypting communication data.

5.3 Connecting with the Database

Point

Use the connection service file to specify the connection destination. In the connection service file, a name (service name) is defined as a set, comprising information such as connection destination information and various types of tuning information set for connections. By using the service name defined in the connection service file when connecting to databases, it is no longer necessary to modify applications when the connection information changes.

Refer to "Client Interfaces", "The Connection Service File" in the PostgreSQL Documentation for details.

See

Refer to "Database Connection Control Functions" in "Client Interfaces" in the PostgreSQL Documentation.

In addition, refer to "6.3 Connecting with the Database" in "Embedded SQL in C" for information on connection string.

5.4 Application Development

See

Refer to "libpq - C Library" in "Client Interfaces" in the PostgreSQL Documentation for information on developing applications.

However, if you are using the C library, there are the following differences to the PostgreSQL C library (libpq).

5.4.1 Compiling Applications

Specify the following options when compiling applications:

L - Linux

Table 5.1 Include file and library path

Option	How to specify the option
Path of the include file	<code>-I/enterprisePostgresClientInstallDir/include</code>
Path of the library	<code>-L/enterprisePostgresClientInstallDir/lib</code>

L Table 5.2 C Library (libpq library)

Type of library	Library name
Dynamic library	libpq.so
Static library	libpq.a

W - Windows(R)

If the include file and the library path have been set in the environment variable, there is no need to specify the options shown below for the compile.

W Table 5.3 Include file and library path

Option	How to specify the option
Path of the include file	<code>enterprisePostgresClientInstallDir\include</code>
Path of the library	<code>enterprisePostgresClientInstallDir\lib</code>

Table 5.4 C Library (libpq library)

Type of library	Library name
Library for links	libpq.lib
Dynamic library	libpq.dll

5.4.2 Creating Applications during Cluster Operations

This section explains points to consider when creating applications during cluster operations.

See

Refer to the Cluster Operation Guide for information on cluster operations.

5.4.2.1 Errors when an Application Connection Switch Occurs and Corresponding Actions

If an application connection switch occurs during cluster operations, explicitly close the connection and then reestablish the connection or reexecute the application.

The table below shows errors that may occur during a switch, and the corresponding action to take.

State		Error information (*2)	Action
Node failure (server failure) or Enterprise Postgres system failure (*1)	Failure occurs during access	PGRES_FATAL_ERROR(*2) 57P01(*3) NULL(*3)	After the switch is complete, reestablish the connection, or reexecute the application.
	Accessed during node/system failure	CONNECTION_BAD(*4)	
Switch to the standby node (standby server) (*1)	Switched during access	PGRES_FATAL_ERROR(*2) 57P01(*3) NULL(*3)	
	Accessed during switch	CONNECTION_BAD(*4)	

*1: Terms enclosed in () are terms used in database multiplexing mode.

*2: Return value of PQresultStatus().

*3: Return value of PQresultErrorField() PG_DIAG_SQLSTATE.

*4: Return value of PQstatus().

5.4.2.2 Notes when Creating Applications during Failover Operations in Shared Disk Mode

In the application, specify the same IP address as the one that was used when creating GIs or takeover network resources. This will enable the application to be executed if a state transition occurs, simply by reexecuting the application without modification.

See

.....
Refer to "Creating GIs or Takeover Network Resources" in the Cluster Operation Guide for details.
.....

Chapter 6 Embedded SQL in C

This chapter describes application development using embedded SQL in C.

6.1 Development Environment

Install the Enterprise Postgres Client package for the architecture to be developed and executed.

Refer to [Installation and Setup Guide for Client](#) for information on the C compiler required for C application development.

C++ is not supported. Create a library by implementing embedded SQL in C, and call it from C++.

6.2 Setup

6.2.1 Environment Settings

When using embedded SQL in C, the same environment settings as when using the C library (libpq) are required.

Refer to ["5.2.1 Environment Settings"](#) in ["C Library \(libpq\)"](#) for information on the environment settings for the library for C.

Additionally, set the following path for the precompiler ecpg:

Linux

```
enterprisePostgresClientInstallDir/bin
```

Windows(R)

```
enterprisePostgresClientInstallDir\bin
```

6.2.2 Message Language and Encoding System Used by Applications Settings

The message language and the encoding System Settings Used by Applications settings are the same as when using the library for C.

However, in embedded SQL, the PQsetClientEncoding function cannot be used in the encoding system settings. In embedded SQL, use the SET command to specify the encoding system in client_encoding.

Refer to ["5.2.2 Message Language and Encoding System Used by Applications Settings"](#) in ["C Library \(libpq\)"](#) for information on the settings for the library for C.

6.2.3 Settings for Encrypting Communication Data

When encrypting the communication data, the same environment settings as when using the C library (libpq) are required.

Refer to ["5.2.3 Settings for Encrypting Communication Data"](#) in ["C Library \(libpq\)"](#) for information on the environment settings for the C library.

6.3 Connecting with the Database

Point

- It is recommended to use a connection service file to specify connection destinations. In the connection service file, a name (service name) is defined as a set, comprising information such as connection destination information and various types of tuning information set for connections. By using the service name defined in the connection service file when connecting to databases, it is no longer necessary to modify applications when the connection information changes. Refer to "The Connection Service File" in "Client Interfaces" in the PostgreSQL Documentation for information.
- If using a connection service file, perform either of the procedures below:
 - Set the service name as a string literal or host variable, as follows:
`tcp:postgresql://?service=my_service`
 - Set the service name in the environment variable PGSERVICE, and use `CONNECT TO DEFAULT`

Use the `CONNECT` statement shown below to create a connection to the database server.

Format

```
EXEC SQL CONNECT TO target [AS connection-name] [USER user-name];
```

target

Write in one of the following formats:

- `dbname@host:port`
- `tcp:postgresql://host:port/dbname[?options]`
- `unix:postgresql://host[:port][/dbname][?options]`
(Definition method when using the UNIX domain socket)
- SQL string literal containing one of the above formats
- Reference to a character variable containing one of the above formats
- `DEFAULT`

user-name

Write in one of the following formats:

- `username`
- `username/password`
- `username IDENTIFIED BY password`
- `username USING password`

Description of the arguments

Argument	Description
dbname	Specify the database name.
host	Specify the host name for the connection destination.
port	Specify the port number for the database server. The default is "27500".
connection-name	Specify connection names to identify connections when multiple connections are to be processed within a single program.

Argument	Description
username	<p>Specify the user that will connect with the database.</p> <p>If this is omitted, the name used will be that of the user on the operating system that is executing the application.</p>
password	<p>Specify a password when authentication is required.</p>
options	<p>Specify the following parameter when specifying a time for timeout. Connect parameters with & when specifying more than one. The following shows the values specified for each parameter.</p> <ul style="list-style-type: none"> - connect_timeout <p>Specify the timeout for connections.</p> <p>Specify a value between 0 and 2147483647 (in seconds). There is no limit set if you set 0 or an invalid value. If "1" is specified, the behavior will be the same as when "2" was specified. An error occurs when a connection cannot be established within the specified time.</p> - keepalives <p>This enables keepalive.</p> <p>Keepalive is disabled if 0 is specified. Keepalive is enabling when any other value is specified. The default is keepalive enabled. Keepalive causes an error to occur when it is determined that the connection with the database is disabled.</p> - keepalives_idle <p>Specify the time until the system starts sending keepalive messages when communication with the database is not being performed.</p> <ul style="list-style-type: none"> - Linux <p>Specify a value between 1 and 32767 (in seconds). The default value of the system is used if this is not specified.</p> - Windows <p>Specify a value between 1 and 2147483647 (in seconds). 7200 will be set as default if a value outside this range is specified or if nothing is specified.</p> - keepalives_interval <p>Specify the interval between resends when there is no response to keepalive messages.</p> <ul style="list-style-type: none"> - Linux <p>Specify a value between 1 and 32767 (in seconds). The default value of the system is used if this is not specified.</p> - Windows <p>Specify a value between 1 and 2147483647 (in seconds). 1 will be set as default if a value outside this range is specified or if nothing is specified.</p> - keepalives_count <p>Specify the number of resends for keepalive messages.</p> <ul style="list-style-type: none"> - Linux <p>Specify a value between 1 and 127. The default value of the system is used if this is not specified.</p> - Windows <p>The system default value is used irrespective of what is specified for this parameter.</p>

Code examples for applications

```
EXEC SQL CONNECT TO tcp:postgresql://sv1:27500/mydb?
connect_timeout=20&keepalives_idle=20&keepalives_interval=5&keepalives_count=2&keepalives=
1 USER myuser/myuser01;
```

6.4 Application Development

Refer to "ECPG - Embedded SQL in C" in "Client Interfaces" in the PostgreSQL Documentation for information on developing applications.

However, when using embedded SQL in C, there are the following differences to the embedded SQL (ECPG) in PostgreSQL C.

6.4.1 Support for National Character Data Types

This section describes how to use the national character data types using the SQL embedded C preprocessor.

The following explains the C language variable types corresponding to the NCHAR type:

Specify the number of characters specified for the NCHAR type multiple by 4, plus 1 for the length of the host variable.

Data Type	Host variable type
NATIONAL CHARACTER(n)	NCHAR variable name [nx4+1]
NATIONAL CHARACTER VARYING(n)	NVARCHAR variable name [nx4+1]

See

Refer to "Handling Character Strings" in "Client Interfaces" in the PostgreSQL documentation for information on using character string types.

6.4.2 Compiling Applications

Append the extension "pgc" to the name of the source file for the embedded SQL in C.

When the pgc file is precompiled using the ecpg command, C source files will be created, so use the C compiler for the compile.

Precompiling example

```
ecpg testproc.pgc
```

If an optimizer hint block comment is specified for the SQL statement, specify the following option in the ecpg command:

--enable-hint

Enables the optimizer hint block comment (hereafter, referred to as the "hint clause"). If this option is not specified, the hint clause will be removed as a result of the ecpg precompile and be disabled.

The SQL statements that can be specified in the hint clause are SELECT, INSERT, UPDATE, and DELETE.

The locations in which the hint clause can be specified are immediately after one of the SELECT, INSERT, UPDATE, DELETE, or WITH keywords. A syntax error will occur if any other location is specified.

Example of specifying the hint clause

```
EXEC SQL SELECT /*+ IndexScan(prod ix01) */ name_id INTO :name_id FROM prod WHERE id
= 1;
```

Refer to "12.1.1 Optimizer Hints" for information on optimizer hints.

Note

Take the following points into account when using embedded SQL source files:

- Multibyte codes expressed in SJIS or UTF-16 cannot be included in statements or host variable declarations specified in EXEC SQL.
- Do not use UTF-8 with a byte order mark (BOM), because an error may occur during compilation if the BOM character is incorrectly recognized as the source code.
- Multibyte characters cannot be used in host variable names.
- It is not possible to use a TYPE name that contains multibyte characters, even though it can be defined.

Specify the following options when compiling a C application output with precompiling.

L

Linux

L

Table 6.1 Include file and library path

Option	How to specify the option
Path of the include file	<i>-I/enterprisePostgresClientInstallDir/include</i>
Path of the library	<i>-L/enterprisePostgresClientInstallDir/lib</i>

L

Table 6.2 C Library

Type of library	Library name	Note
Dynamic library	libecpg.so	
	libpgtypes.so	When using the pgtypes library
Static library	libecpg.a	
	libpgtypes.a	When using the pgtypes library

W

Windows(R)

If the include file and the library path have been set in the environment variable, there is no need to specify the options shown below for the compile.

W

Table 6.3 Include file and library path

Type of option	How to specify the option
Path of the include file	<i>enterprisePostgresClientInstallDir\include</i>
Path of the library	<i>enterprisePostgresClientInstallDir\lib</i>

W

Table 6.4 C Library

Type of library	Library name	Note
Library for links	libecpg.lib	
	libpgtypes.lib	When using the pgtypes library
Dynamic library	libecpg.dll	
	libpgtypes.dll	When using the pgtypes library

Note

- The libecpg library in Windows is created by "release" and "multithreaded" options. When using the ECPGdebug function included in this library, compile using the "release" and "multithreaded" flags in all programs that use this library. When you do this, use the "dynamic" flag if you are using libecpg.dll, and use the "static" flag if you are using libecpg.lib.

Refer to "Library Functions" in "Client Interfaces" in the PostgreSQL Documentation for information on the ECPGdebug function.

- The cl command expects input to be a program that uses one of the following code pages, so convert the program to these code pages and then compile and link it (refer to the Microsoft documentation for details).
 - ANSI console code pages (example: Shift-JIS for Japanese)
 - UTF-16 little-endian with or without BOM (Byte Order Mark)
 - UTF-16 big-endian with or without BOM
 - UTF-8 with BOM

The cl command converts strings in a program to an ANSI console code page before generating a module, so the data sent to and received from the database server becomes an ANSI console code page. Therefore, set the coding system corresponding to the ANSI console code page as the coding system of the client.

Refer to "Character Set Support" in "Server Administration" in the PostgreSQL Documentation for information on how to set the client encoding system.

(Example: To use environment variables in Japanese, set SJIS in PGCLIENTENCODING.)

6.4.3 Bulk INSERT

Bulk INSERT can be used to input multiple rows of data into the table using a single ECPG statement that uses the newly introduced 'FOR' clause.

This functionality allows the user to make use of the data stored in host array variables, resulting in 'C' client programs that are simpler and easier to maintain.

Synopsis

The syntax of the bulk INSERT statement is given below:

```
EXEC SQL [ AT connection ] [ FOR {number_of_rows/ARRAY_SIZE} ]
INSERT INTO table_name [ ( column_name [, ...] ) ]
{ VALUES ( { expression | DEFAULT } [, ...] ) [, ...] | query }
[ RETURNING * | output_expression [ [ AS ] output_name ] [, ...]
INTO output_host_var [ [ INDICATOR ] indicator_var ] [, ...]
```

When the above bulk INSERT command is used, ECPG inserts '*number_of_rows*' number of rows into the table, using the data that is stored in the '*expression*'.

FOR Clause

The 'FOR' clause indicates to ECPG that the given INSERT statement is a bulk insert statement. The 'FOR' clause currently only support INSERT statements. When a 'FOR' clause specified, ECPG executes the INSERT statement for '*number_of_rows*' number of times, iterating through the host array variables.

The 'FOR' clause can iterate through all the array elements or can be limited to process only a fixed number of array elements. The value for '*number_of_rows*' should be greater than zero.

The 'FOR' clause can accept an integer host variable or an integer literal as its parameter. It can also accept the constant 'ARRAY_SIZE' in which case all the elements in the host array variable are inserted into the table.

Given below are examples of acceptable bulk INSERT statements.

```
int number_of_rows = 10;
int id[25];
char name[25][10];

EXEC SQL FOR :number_of_rows /* will process 10 rows */
INSERT INTO prod (name, id) VALUES (:name, :id);

EXEC SQL FOR ARRAY_SIZE /* will process 25 rows */
INSERT INTO prod (name, id) VALUES (:name, :id);
```

When 'FOR' clause is specified, the '*expression*' can be a host array variable, host variable, constant number or string.

The value given for the 'number_of_rows' should be greater than zero. Value which is less than or equal to zero will result in a run-time error.

When 'FOR ARRAY_SIZE' is specified, the values clause should consist of at least one host array variable. 'SELECT' queries cannot be used for input values when using 'FOR ARRAY_SIZE'.

When the value given for the 'number_of_rows' is greater than one, the specified 'SELECT' query should returns only one row. More than one returned row will result in an error.

Values Clause

The VALUES clause includes the input data that is to be inserted into the table. When working with FOR clause, the values in the '*expression*' can be host array variables, host variable, constant number, string or pointers.

For more detailed usage of the INSERT statement, please refer to the ECOBPG section of the PostgreSQL documentation.

Error Messages

Given below are the error messages that are output when bulk INSERT functionality is not used correctly.

Invalid value for number_of_rows

ECPG error

invalid statement name "FOR value should be positive integer"

Cause

The value given for number_of_rows is less than or equal to 0.

Solution

Specify a value that is more than or equal to 1 for number_of_rows.

Invalid input for ARRAY_SIZE

ECPG error

invalid statement name "Host array variable is needed when using FOR ARRAY_SIZE"

Cause

A host array is not specified in the values clause when using the ARRAY_SIZE keyword.

Solution

At least one host array variable should be included in the values clause

Too many rows from SELECT... INTO

ECPG error

SELECT...INTO returns too many rows

Cause

The number of rows returned by the 'SELECT ... INTO' query in the INSERT statement is more than one.

Solution

When the value of 'number_of_rows' is more than one, the maximum number of rows that can be returned by the 'SELECT ... INTO' query in the INSERT statement is one.

Limitations

The limitations when using bulk INSERT are given below.

- Array of structures should not be used as an input in the 'VALUES' clause. Attempted use will result in junk data being inserted into the table.
- Array of pointers should not be used as an input in the 'VALUES' clause. Attempted use will result in junk data being inserted into the table.
- ECPG supports the use of 'WITH' clause in single INSERT statements. 'WITH' clause cannot be used in bulk INSERT statements.
- ECPG does not calculate the size of the pointer variable. So when a pointer variable is used that includes multiple elements, the 'number_of_rows' should be less than or equal to the number of elements in the pointer. Otherwise, junk data will be inserted into the table.

Samples

Given below are some sample usages of the bulk INSERT functionality.

Basic Bulk INSERT

```
int in_f1[4] = {1,2,3,4};  
...  
EXEC SQL FOR 3 INSERT INTO target (f1) VALUES (:in_f1);
```

The number of rows to insert indicated by the FOR clause is 3, so the data in the first 3 elements of the host array variable are inserted into the table. The contents of the target table will be:

```
f1  
----  
 1  
 2  
 3  
(3 rows)
```

Also a host integer variable can be used to indicate the number of rows that will be inserted in FOR clause, which will produce the same result as above:

```
int num = 3;  
int in_f1[4] = {1,2,3,4};  
...  
EXEC SQL FOR :num INSERT INTO target (f1) VALUES (:in_f1);
```

Inserting constant values

Constant values can also be bulk INSERTed into the table as follows:

```
EXEC SQL FOR 3 INSERT INTO target (f1,f2) VALUES (DEFAULT,'hello');
```

Assuming the 'DEFAULT' value for the 'f1' column is '0', the contents of the target table will be:

```
f1 | f2
---+-----
 0 | hello
 0 | hello
 0 | hello
(3 rows)
```

Using ARRAY_SIZE

'FOR ARRAY_SIZE' can be used to insert the entire contents of a host array variable, without explicitly specifying the size, into the table.

```
int in_f1[4] = {1,2,3,4};
...
EXEC SQL FOR ARRAY_SIZE INSERT INTO target (f1) VALUES (:in_f1);
```

In the above example, four rows are inserted into the table.

If there are multiple host array variables specified as input values, then the number of rows inserted is same as the smallest array size. The example given below demonstrates this usage.

```
int in_f1[4] = {1,2,3,4};
char in_f3[3][10] = {"one", "two", "three"};
...
EXEC SQL FOR ARRAY_SIZE INSERT INTO target (f1,f3) VALUES (:in_f1,:in_f3);
```

In the above example, the array sizes are 3 and 4. Given that the smallest array size is 3, only three rows are inserted into the table. The table contents are given below.

```
f1 | f3
---+-----
 1 | one
 2 | two
 3 | three
(3 rows)
```

Using Pointers as Input

Pointers that contain multiple elements can be used in bulk INSERT.

```
int *in_pfl = NULL;
in_pfl = (int*)malloc(4*sizeof(int));
in_pfl[0]=1;
in_pfl[1]=2;
in_pfl[2]=3;
in_pfl[3]=4;
...
EXEC SQL FOR 4 INSERT INTO target (f1) values (:in_pfl);
```

The above example will insert four rows into the target table.

Using SELECT query

When using bulk INSERT, the input values can be got from the results of a SELECT statement. For ex.,

```
EXEC SQL FOR 4 INSERT INTO target(f1) SELECT age FROM source WHERE name LIKE 'foo';
```

Assuming that the 'SELECT' query returns one row, the same row will be inserted into the target table four times.

If the 'SELECT' query returns more than one row, the INSERT statement will throw an error.

```
EXEC SQL FOR 1 INSERT INTO target(f1) SELECT age FROM source;
```

In the above example, all the rows returned by the 'SELECT' statement will be inserted into the table. In this context '1' has the meaning of 'returned row equivalent'.

Using RETURNING clause

Bulk INSERT supports the same RETURNING clause syntax as normal INSERT. An example is given below.

```
int out_f1[4];
int in_f1[4] = {1,2,3,4};
...
EXEC SQL FOR 3 INSERT INTO target (f1) VALUES (:in_f1) RETURNING f1 INTO :out_f1;
```

After the execution of the above INSERT statement, the 'out_f1' array will have 3 elements with the values of '1','2' and '3'.

6.4.4 DECLARE STATEMENT

This section describes the DECLARE STATEMENT statement.

Synopsis

```
EXEC SQL [ AT connection_name ] DECLARE statement_name STATEMENT
```

Description

DECLARE STATEMENT declares SQL statement identifier. SQL statement identifier is associated with connection. DELARE CURSOR with a SQL statement identifier can be written before PREPARE.

Parameters

connection_name

A database connection name established by the CONNECT command.

If AT clause is omitted, a SQL statement identifier is associated with the DEFAULT connection.

statement_name

An identifier for SQL statement identifier which is SQL identifier or host variable.

Examples

```
EXEC SQL CONNECT TO postgres AS con1
EXEC SQL AT con1 DECLARE sql_stmt STATEMENT
EXEC SQL DECLARE cursor_name CURSOR FOR sql_stmt
EXEC SQL PREPARE sql_stmt FROM :dyn_string
EXEC SQL OPEN cursor_name
```

```
EXEC SQL FETCH cursor_name INTO :column1
EXEC SQL CLOSE cursor_name
```

Note

- An SQL statement with a SQL statement identifier must use a same connection as the connection that the SQL statement identifier is associated with.
- An SQL statement without a SQL statement identifier must not use AT clause.

6.4.5 Creating Applications during Cluster Operations

This section explains points to consider when creating applications during cluster operations.

See

Refer to the Cluster Operation Guide for information on cluster operations.

6.4.5.1 Errors when an Application Connection Switch Occurs and Corresponding Actions

If an application connection switch occurs during cluster operations, explicitly close the connection and then reestablish the connection or reexecute the application.

The table below shows errors that may occur during a switch, and the corresponding action to take.

State		Error information (*2)	Action
Node failure (server failure) or Enterprise Postgres system failure (*1)	Failure occurs during access	57P01 57P02 YE000 26000 40001	After the switch is complete, reestablish the connection, or reexecute the application.
	Accessed during node/system failure	08001	
Switch to the standby node (standby server) (*1)	Switched during access	57P01 57P02 YE000 26000 40001	
	Accessed during switch	08001	

*1: Terms enclosed in () are terms used in database multiplexing mode.

*2: Return value of SQLSTATE.

6.4.5.2 Notes when Creating Applications during Failover Operations in Shared Disk Mode

In the application, specify the same IP address as the one that was used when creating GIs or takeover network resources. This will enable the application to be executed if a state transition occurs, simply by reexecuting the application without modification.

See

.....
Refer to "Creating GIs or Takeover Network Resources" in the Cluster Operation Guide for details.
.....

6.4.6 Notes

Notes on creating multithreaded applications

In embedded SQL in C, DISCONNECT ALL disconnects all connections within a process, and therefore it is not thread-safe in all operations that use connections. Do not use it in multithreaded applications.

Chapter 7 Embedded SQL in COBOL

This chapter describes application development using embedded SQL in COBOL.

7.1 Development Environment

Install the Enterprise Postgres Client package for the architecture to be developed and executed.

See

Refer to Installation and Setup Guide for Client for information on the COBOL compiler required for COBOL application development.

7.2 Setup

7.2.1 Environment Settings

When using embedded SQL in COBOL, the same environment settings as when using the C library (libpq) are required.

Refer to "[5.2.1 Environment Settings](#)" in "C Library (libpq)" for information on the environment settings for the library for C.

Additionally, set the following path for the precompiler ecobpg:

L

Linux

```
enterprisePostgresClientInstallDir/bin
```

W

Windows(R)

```
enterprisePostgresClientInstallDir\bin
```

7.2.2 Message Language and Encoding System Used by Applications Settings

The message language and the encoding System Settings Used by Applications settings are the same as when using the library for C.

However, in embedded SQL, the PQsetClientEncoding function cannot be used in the encoding system settings. In embedded SQL, use the SET command to specify the encoding system in client_encoding.

Refer to "[5.2.2 Message Language and Encoding System Used by Applications Settings](#)" in "C Library (libpq)" for information on the settings for the library for C.

7.2.3 Settings for Encrypting Communication Data

When encrypting the communication data, the same environment settings as when using the C library (libpq) are required.

Refer to "[5.2.3 Settings for Encrypting Communication Data](#)" in "C Library (libpq)" for information on the environment settings for the C library.

7.3 Connecting with the Database

Use the CONNECT statement shown below to create a connection to the database server.

Format

```
EXEC SQL CONNECT TO target [AS connection-name] [USER user-name]END-EXEC.
```

target

Write in one of the following formats:

- dbname@host:port
- tcp:postgresql://host:port/dbname[?options]
- unix:postgresql://host[:port][/dbname][?options]
(Definition method when using the UNIX domain socket)
- SQL string literal containing one of the above formats
- Reference to a character variable containing one of the above formats
- DEFAULT

user-name

Write in one of the following formats:

- username
- username/password
- username IDENTIFIED BY password
- username USING password

Description of the arguments

Argument	Description
dbname	Specify the database name.
host	Specify the host name for the connection destination.
port	Specify the port number for the database server. The default is "27500".
connection-name	Specify connection names to identify connections when multiple connections are to be processed within a single program.
username	Specify the user that will connect with the database. If this is omitted, the name used will be that of the user on the operating system that is executing the application.
password	Specify a password when authentication is required.
options	Specify the following parameter when specifying a time for timeout. Connect parameters with & when specifying more than one. The following shows the values specified for each parameter. <ul style="list-style-type: none">- connect_timeout Specify the timeout for connections. Specify a value between 0 and 2147483647 (in seconds). There is no limit set if you set 0 or an invalid value. If "1" is specified, the behavior will be the same as when "2" was specified. An error occurs when a connection cannot be established within the specified time.- keepalives This enables keepalive.

Argument	Description
	<p>Keepalive is disabled if 0 is specified. Keepalive is enabling when any other value is specified. The default is keepalive enabled. Keepalive causes an error to occur when it is determined that the connection with the database is disabled.</p> <ul style="list-style-type: none"> - keepalives_idle <p>Specify the time until the system starts sending keepalive messages when communication with the database is not being performed.</p> <ul style="list-style-type: none"> - Linux <p>Specify a value between 1 and 32767 (in seconds). The default value of the system is used if this is not specified.</p> - Windows <p>Specify a value between 1 and 2147483647 (in seconds). 7200 will be set as default if a value outside this range is specified or if nothing is specified.</p> - keepalives_interval <p>Specify the interval between resends when there is no response to keepalive messages.</p> <ul style="list-style-type: none"> - Linux <p>Specify a value between 1 and 32767 (in seconds). The default value of the system is used if this is not specified.</p> - Windows <p>Specify a value between 1 and 2147483647 (in seconds). 1 will be set as default if a value outside this range is specified or if nothing is specified.</p> - keepalives_count <p>Specify the number of resends for keepalive messages.</p> <ul style="list-style-type: none"> - Linux <p>Specify a value between 1 and 127. The default value of the system is used if this is not specified.</p> - Windows <p>The system default value is used irrespective of what is specified for this parameter.</p>

Code examples for applications

```
EXEC SQL CONNECT TO tcp:postgresql://sv1:27500/mydb?
connect_timeout=20&keepalives_idle=20&keepalives_interval=5&keepalives_count=2&keepalives=
1 USER myuser/myuser01 END-EXEC.
```

7.4 Application Development

Refer to "[Appendix D ECOBPG - Embedded SQL in COBOL](#)" for information on developing applications.

7.4.1 Compiling Applications

Append the extension "pco" to the name of the source file for the embedded SQL in C.

When the pco file is precompiled using the ecobpg command, COBOL source files will be created, so use the COBOL compiler for the compile.

Precompiling example

```
ecobpg testproc.pco
```

Specify the following options when compiling a COBOL application output with precompiling.

L

Linux

L

Table 7.1 Include file and library path

Option	How to specify the option
Path of the include file	<i>-I/enterprisePostgresClientInstallDir/include</i>
Path of the library	<i>-L/enterprisePostgresClientInstallDir/lib</i>

L

Table 7.2 COBOL Library

Type of library	Library name
Dynamic library	libecpg.so
Static library	libecpg.a

W

Windows(R)

If the include file and the library path have been set in the environment variable, there is no need to specify the options shown below for the compile.

W

Table 7.3 Include file and library path

Option	How to specify the option
Path of the include file	<i>enterprisePostgresClientInstallDir/include</i>
Path of the library	<i>enterprisePostgresClientInstallDir/lib</i>

W

Table 7.4 COBOL Library

Type of library	Library name
Library for links	libecpg.lib
Dynamic library	libecpg.dll

7.4.2 Bulk INSERT

Bulk INSERT can be used to input multiple rows of data into the table using a single ECOBPG statement that uses the newly introduced 'FOR' clause.

This functionality allows the user to make use of the data stored in host array variables, resulting in 'COBOL' client programs that are simpler and easier to maintain.

In sample codes, declarations of section and division, line numbers and/or indents may be omitted.

Synopsis

The syntax of the bulk INSERT statement is given below:

```
EXEC SQL [ AT connection ] [ FOR {number_of_rows/ARRAY_SIZE} ]
  INSERT INTO table_name [ ( column_name [, ...] ) ]
  { VALUES ( { expression | DEFAULT } [, ...] ) [, ...] | query }
  [ RETURNING * | output_expression [ [ AS ] output_name ] [, ...]
  INTO output_host_var [ [ INDICATOR ] indicator_var ] [, ...] ] END-EXEC
```

When the above bulk INSERT command is used, ECOBPG inserts '*number_of_rows*' number of rows into the table, using the data that is stored in the '*expression*'.

FOR Clause

The 'FOR' clause indicates to ECOBPG that the given INSERT statement is a bulk insert statement. The 'FOR' clause currently only support INSERT statements. When a 'FOR' clause specified, ECOBPG executes the INSERT statement for '*number_of_rows*' number of times, iterating through the host array variables.

The 'FOR' clause can iterate through all the array elements or can be limited to process only a fixed number of array elements. The value for '*number_of_rows*' should be greater than zero.

The 'FOR' clause can accept an integer host variable(COMP or COMP-5) or an integer literal as its parameter. It can also accept the constant '*ARRAY_SIZE*' in which case all the elements in the host array variable are inserted into the table.

Given below are examples of acceptable bulk INSERT statements.

```
01 NUMBER-OF-ROWS PIC S9(9) COMP VALUE 10.
01 GROUP-ITEM.
   05 ID1 PIC S9(9) OCCURS 25.
   05 NAME PIC X(10) OCCURS 25.

* will process 10 rows
EXEC SQL FOR :NUMBER-OF-ROWS
INSERT INTO prod (name, id) VALUES (:NAME, :ID1) END-EXEC

* will process 25 rows
EXEC SQL FOR ARRAY_SIZE
INSERT INTO prod (name, id) VALUES (:NAME, :ID1) END-EXEC
```

When 'FOR' clause is specified, the '*expression*' can be a host array variable, host variable, constant number or string.

The value given for the '*number_of_rows*' should be greater than zero. Value which is less than or equal to zero will result in a run-time error.

When 'FOR ARRAY_SIZE' is specified, the values clause should consist of at least one host array variable. 'SELECT' queries cannot be used for input values when using 'FOR ARRAY_SIZE'.

When the value given for the '*number_of_rows*' is greater than one, the specified 'SELECT' query should returns only one row. More than one returned row will result in an error.

Values Clause

The VALUES clause includes the input data that is to be inserted into the table. When working with FOR clause, the values in the '*expression*' can be host array variables, host variable, constant number, string or pointers.

See

For more detailed usage of the INSERT statement, please refer to the ECOBPG section of the PostgreSQL documentation.

Error Messages

Given below are the error messages that are output when bulk INSERT functionality is not used correctly.

Invalid value for *number_of_rows*

ECOBPG error

invalid statement name "FOR value should be positive integer"

Cause

The value given for `number_of_rows` is less than or equal to 0.

Solution

Specify a value that is more than or equal to 1 for `number_of_rows`.

Invalid input for `ARRAY_SIZE`

ECOBPG error

invalid statement name "Host array variable is needed when using `FOR ARRAY_SIZE`"

Cause

A host array is not specified in the values clause when using the `ARRAY_SIZE` keyword.

Solution

At least one host array variable should be included in the values clause

Too many rows from `SELECT... INTO`

ECOBPG error

`SELECT...INTO` returns too many rows

Cause

The number of rows returned by the '`SELECT ... INTO`' query in the `INSERT` statement is more than one.

Solution

When the value of '`number_of_rows`' is more than one, the maximum number of rows that can be returned by the '`SELECT ... INTO`' query in the `INSERT` statement is one.

Limitations

The limitations when using bulk `INSERT` are given below.

- Array of structures should not be used as an input in the '`VALUES`' clause. Attempted use will result in junk data being inserted into the table.
- Array of pointers should not be used as an input in the '`VALUES`' clause. Attempted use will result in junk data being inserted into the table.
- ECOBPG supports the use of '`WITH`' clause in single `INSERT` statements. '`WITH`' clause cannot be used in bulk `INSERT` statements.

Samples

Given below are some sample usages of the bulk `INSERT` functionality.

Basic Bulk `INSERT`

```
01 GROUP-ITEM.  
   05 IN-F1 PIC S9(9) OCCURS 4.  
MOVE 1 TO IN-F1(1)  
MOVE 2 TO IN-F1(2)  
MOVE 3 TO IN-F1(3)  
MOVE 4 TO IN-F1(4)  
...  
EXEC SQL FOR 3 INSERT INTO target (f1) VALUES (:IN-F1) END-EXEC
```

The number of rows to insert indicated by the `FOR` clause is 3, so the data in the first 3 elements of the host array variable are inserted into the table. The contents of the target table will be:

```
f1  
----  
 1  
 2
```

```
3
(3 rows)
```

Also a host integer variable can be used to indicate the number of rows that will be inserted in FOR clause, which will produce the same result as above:

```
01 NUM PIC S9(9) COMP VALUE 3.
01 GROUP-ITEM.
    05 IN-F1 PIC S9(9) OCCURS 4.
MOVE 1 TO IN-F1(1)
MOVE 2 TO IN-F1(2)
MOVE 3 TO IN-F1(3)
MOVE 4 TO IN-F1(4)
...
EXEC SQL FOR :NUM INSERT INTO target (f1) VALUES (:IN-F1) END-EXEC
```

Inserting constant values

Constant values can also be bulk INSERTed into the table as follows:

```
EXEC SQL FOR 3 INSERT INTO target (f1,f2) VALUES (DEFAULT,'hello') END-EXEC
```

Assuming the 'DEFAULT' value for the 'f1' column is '0', the contents of the target table will be:

```
f1 | f2
---+-----
0 | hello
0 | hello
0 | hello
(3 rows)
```

Using ARRAY_SIZE

'FOR ARRAY_SIZE' can be used to insert the entire contents of a host array variable, without explicitly specifying the size, into the table.

```
01 GROUP-ITEM.
    05 IN-F1 PIC S9(9) OCCURS 4.
MOVE 1 TO IN-F1(1)
MOVE 2 TO IN-F1(2)
MOVE 3 TO IN-F1(3)
MOVE 4 TO IN-F1(4)
...
EXEC SQL FOR ARRAY_SIZE INSERT INTO target (f1) VALUES (:IN-F1) END-EXEC
```

Note

If there are multiple host array variables specified as input values, then the number of rows inserted is same as the smallest array size. The example given below demonstrates this usage.

```
01 GROUP-ITEM.
    05 IN-F1 PIC S9(9) OCCURS 4.
    05 IN-F3 PIC X(10) OCCURS 3.
MOVE 1 TO IN-F1(1)
MOVE 2 TO IN-F1(2)
MOVE 3 TO IN-F1(3)
MOVE 4 TO IN-F1(4)

MOVE "one" TO IN-F3(1)
```

```
MOVE "two" TO IN-F3(2)
MOVE "three" TO IN-F3(3)
...
EXEC SQL FOR ARRAY_SIZE INSERT INTO target (f1,f3) VALUES (:IN-F1,:IN-F3) END-EXEC
```

In the above example, the array sizes are 3 and 4. Given that the smallest array size is 3, only three rows are inserted into the table. The table contents are given below.

```
f1 | f3
---+-----
 1 | one
 2 | two
 3 | three
(3 rows)
```

Using SELECT query

When using bulk INSERT, the input values can be got from the results of a SELECT statement. For ex.,

```
EXEC SQL FOR 4 INSERT INTO target(f1) SELECT age FROM source WHERE name LIKE 'foo' END-EXEC
```

Assuming that the 'SELECT' query returns one row, the same row will be inserted into the target table four times.

Note

If the 'SELECT' query returns more than one row, the INSERT statement will throw an error.

If the 'number_of_rows' is '1' and the 'SELECT' query returns more than one row, then all the rows are inserted into the table.

```
EXEC SQL FOR 1 INSERT INTO target(f1) SELECT age FROM source END-EXEC
```

In the above example, all the rows returned by the 'SELECT' statement will be inserted into the table. In this context '1' has the meaning of 'returned row equivalent'.

Using RETURNING clause

Bulk INSERT supports the same RETURNING clause syntax as normal INSERT. An example is given below.

```
01 GROUP-ITEM.
   05 IN-F1 PIC S9(9) OCCURS 4.
   05 OUT-F1 PIC S9(9) OCCURS 4.
MOVE 1 TO IN-F1(1)
MOVE 2 TO IN-F1(2)
MOVE 3 TO IN-F1(3)
MOVE 4 TO IN-F1(4)
...
EXEC SQL FOR 3 INSERT INTO target (f1) VALUES (:IN-F1) RETURNING f1 INTO :OUT-F1 END-EXEC
```

After the execution of the above INSERT statement, the 'out_f1' array will have 3 elements with the values of '1','2' and '3'.

7.4.3 DECLARE STATEMENT

Refer to "[6.4.4 DECLARE STATEMENT](#)" in "Embedded SQL in C".

Chapter 8 SQL References

This chapter explains the SQL statement features expanded by Enterprise Postgres.

8.1 Expanded Trigger Definition Feature

This section explains the expanded trigger definition feature.

8.1.1 CREATE TRIGGER

In addition to features of PostgreSQL, triggers can be created with OR REPLACE option and DO option.

Synopsis

```
CREATE [ OR REPLACE ] [ CONSTRAINT ] TRIGGER name { BEFORE | AFTER | INSTEAD OF } { event
[ OR ... ] }
    ON table_name
    [ FROM referenced_table_name ]
    { NOT DEFERRABLE | [ DEFERRABLE ] { INITIALLY IMMEDIATE | INITIALLY DEFERRED } }
    [ FOR [ EACH ] { ROW | STATEMENT } ]
    [ WHEN ( condition ) ]
    { EXECUTE PROCEDURE function_name ( arguments ) | DO [ LANGUAGE lang_name ] code }
```

Description

Refer to the PostgreSQL Documentation for information about CREATE TRIGGER. This section describes OR REPLACE option and DO option.

A trigger which is created with OR REPLACE option and DO option will be associated with the specified table or view and will execute the specified code by the specified procedural language of DO (unnamed code block) when certain events occur.

Parameters

OR REPLACE

If the specified trigger is not defined in the table, it defines a new trigger.

If the specified trigger is already defined in the table, the named trigger replaces existing trigger.

code

When the certain events occur, it executes the code in a specified procedural language. The unnamed code block does not require a prior definition like a function. Syntax is same as procedural language.

lang_name

The name of the language that the function is implemented in. Can be SQL, C, internal, or the name of a user-defined procedural language. The default is 'plpgsql'.

plpgsql is supported in CREATE TRIGGER.

- A normal trigger cannot be replaced by a constraint trigger.
- A constraint trigger cannot be replaced by a normal trigger.
- A trigger defined with DO option cannot be replaced by a trigger defined with EXECUTE PROCEDURE option.
- A trigger defined with EXECUTE PROCEDURE option cannot be replaced by a trigger defined with DO option.

Examples

It executes the code block that is specified by DO before the table is updated.
(Example that LANGUAGE is plpgsql)

```
CREATE TRIGGER check_update
  BEFORE UPDATE ON accounts
  FOR EACH ROW
  DO $$BEGIN RETURN NEW; END;$$ ;
```

Information

When a trigger created with DO option, a new function is created internally. The name of function is "schema name"."on table name"_"trigger name"_TRIGPROC(serial number).

8.1.2 How to Define Triggers in pgAdmin

The expanded features of the trigger definition can also be used in pgAdmin.

See

Refer to "pgAdmin Help" for information on how to define triggers using pgAdmin.

Chapter 9 Compatibility with Oracle Databases

This chapter describes the environment settings and functionality offered for features that are compatible with Oracle databases.

9.1 Overview

Features compatible with Oracle databases are provided. These features enable you to easily migrate to Enterprise Postgres and reduce the costs of reconfiguring applications.

The following compatible features are provided:

Table 9.1 Features compatible with Oracle databases

Category		Features compatible with Oracle databases	
		Item	Overview
SQL	Queries	Outer join operator (+)	Operator for outer joining
		DUAL table	Tables provided by the system
	Functions	DECODE	Compares and converts values
		SUBSTR	Extracting part of a character string
		NVL	NULL value conversion
Package	DBMS_OUTPUT	Message sending	
	UTL_FILE	File operation	
	DBMS_SQL	Dynamic SQL execution	

9.2 Precautions when Using the Features Compatible with Oracle Databases

Features compatible with Oracle databases are defined as user-defined functions in the "public" schema created by default when database clusters are created, so they can be available for all users without the need for special settings.

For this reason, ensure that "public" (without the double quotation marks) is included in the list of schema search paths specified in the search_path parameter.

9.2.1 Notes on SUBSTR

SUBSTR is implemented on Enterprise Postgres and Oracle databases using different external specifications.

For this reason, when using SUBSTR, define which specification is to be prioritized. The default setting executes with the Enterprise Postgres specifications prioritized.

When using the SUBSTR function compatible with Oracle databases, set "oracle" and "pg_catalog" in the "search_path" parameter of postgresql.conf. You must specify "oracle" in front of "pg_catalog" when doing this.

```
search_path = '$user', public, oracle, pg_catalog'
```

Information

- The search_path feature specifies the priority of the schema search path. The SUBSTR function in Oracle database is defined in the oracle schema.
- Refer to "Statement Behavior" in "Server Administration" in the PostgreSQL Documentation for information on search_path.

9.2.2 Notes when Integrating with the Interface for Application Development

The SQL noted in "Table 9.1 Features compatible with Oracle databases" can be used in the interface for application development. However, outer join operators cannot be used when integrated with Visual Studio.

When integrated with Visual Studio or using the features compatible with Oracle databases from Fujitsu Npgsql .NET Data Provider, select one of the actions below for the SearchPath parameter, which is one of the pieces of information needed to connect to databases specified for individual connections.

- Do not specify the SearchPath parameter itself, or
- Specify both "public" and the schema name in the SQL statement.

Note that both "public" and the schema name in the SQL statement must be specified as the SearchPath parameter before "oracle" and "pg_catalog" when using the Oracle database-compatible feature SUBSTR.

9.3 Queries

The following queries are supported:

- [Outer Join Operator \(+\)](#)
- [DUAL Table](#)

9.3.1 Outer Join Operator (+)

In the WHERE clause conditional expression, by adding the plus sign (+), which is the outer join operator, to the column of the table you want to add as a table join, it is possible to achieve an outer join that is the same as a joined table (OUTER JOIN).

Specification format

SELECT statement

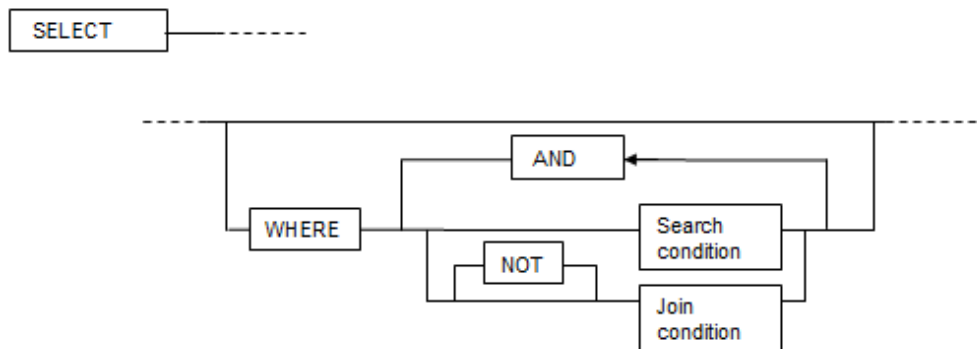

Join condition

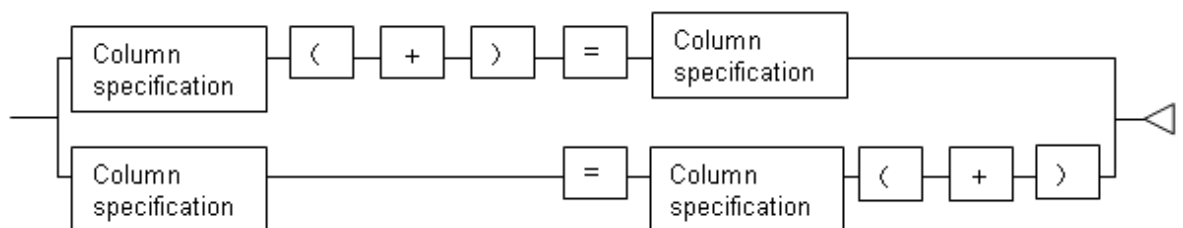

Note

Here we are dealing only with the WHERE clause of the SELECT statement. Refer to "SQL Commands" in "Reference" in the PostgreSQL Documentation for information on the overall specification format of the SELECT statement.

General rules

WHERE clause

- The WHERE clause specifies search condition or join conditions for the tables that are derived.
- Search conditions are any expressions that return BOOLEAN types as the results of evaluation. Any lines that do not meet these conditions are excluded from the output. When the values of the actual lines are assigned to variables and if the expression returns "true", those lines are considered to have met the conditions.
- Join conditions are comparison conditions that specify outer join operators. Join conditions in a WHERE clause return a table that includes all the lines that meet the join conditions, including lines that do not meet all the join conditions.
- Join conditions are prioritized over search conditions. For this reason, all lines returned by the join conditions are subject to the search conditions.
- The following rules and restrictions apply to queries that use outer join operators. We therefore recommend the use of FROM clause joined tables (OUTER JOIN) rather than outer join operators:
 - Outer join operators can only be specified in the WHERE clause.
 - Outer join operators can only be specified for base tables or views.
 - To perform outer joins using multiple join conditions, it is necessary to specify outer join operators for all join conditions.
 - When combining join conditions with constants, specify outer join operators in the corresponding column specification. When not specified, they will be treated as search conditions.
 - The results column of the outer join of table t1 is not returned if table t1 is joined with table t2 by specifying an outer join operator in the column of t1, then table t1 is joined with table t3 by using search conditions.
 - It is not possible to specify columns in the same table as the left/right column specification of a join condition.
 - It is not possible to specify an expression other than a column specification for outer join operators, but they may be specified for the columns that compose the expression.

There are the following limitations on the functionality of outer join operators when compared with joined tables (OUTER JOIN). To use functionality that is not available with outer join operators, use joined tables (OUTER JOIN).

Table 9.2 Range of functionality with outer join operators

Functionality available with joined tables (OUTER JOIN)	Outer join operator
Outer joins of two tables	Y
Outer joins of three or more tables	Y (*1)
Used together with joined tables within the same query	N
Use of the OR logical operator to a join condition	N
Use of an IN predicate to a join condition	N
Use of subqueries to a join condition	N

Y: Available

N: Not available

*1: The outer joins by outer join operators can return outer join results only for one other table. For this reason, to combine outer joins of table t1 and table t2 or table t2 and table t3, it is not possible to specify outer join operators simultaneously for table t2.

Example

Table configuration

t1

col1	col2	col3
1001	AAAAA	1000
1002	BBBBB	2000
1003	CCCCC	3000

t2

col1	col2
1001	aaaaa
1002	bbbbbb
1004	dddddd

Example 1:

In the following example, all records in table t2 that include ones that do not exist in table t1 are returned:

```
SELECT *
  FROM t1, t2
 WHERE t1.col1(+) = t2.col1;
col1 |   col2   | col3 | col1 |   col2
-----+-----+-----+-----+-----
1001 | AAAAA   | 1000 | 1001 | aaaaa
1002 | BBBBB   | 2000 | 1002 | bbbbb
      |         |      | 1004 | ddddd
(3 rows)
```

This is the same syntax as the joined table (OUTER JOIN) of the FROM clause shown next.

```
SELECT *
  FROM t1 RIGHT OUTER JOIN t2
        ON t1.col1 = t2.col1;
```

Example 2:

In the following example, the results are filtered to records above 2000 in t1.col3 by search conditions, and the records are those in table t2 that include ones that do not exist in table t1. After filtering with the join conditions, there is further filtering with the search conditions, so there will only be one record returned.

```
SELECT *
  FROM t1, t2
 WHERE t1.col1(+) = t2.col1
        AND t1.col3 >= 2000;
col1 |   col2   | col3 | col1 |   col2
-----+-----+-----+-----+-----
1002 | BBBBB   | 2000 | 1002 | bbbbb
(1 row)
```

This is the same syntax as the joined table (OUTER JOIN) of the FROM clause shown next.

```
SELECT *
FROM t1 RIGHT OUTER JOIN t2
     ON t1.col1 = t2.col1
WHERE t1.col3 >= 2000;
```

9.3.2 DUAL Table

DUAL table is a virtual table provided by the system. Use when executing SQL where access to a base table is not required, such as when performing tests to get result expressions such as functions and operators.

Example

The following example shows acquiring the current date from the system:

```
SELECT CURRENT_DATE "date" FROM DUAL;
   date
-----
2013-05-14
(1 row)
```

9.4 SQL Function Reference

The following SQL functions are supported:

- [DECODE](#)
- [SUBSTR](#)
- [NVL](#)

9.4.1 DECODE

Features

Compares values and converts to other values.

Specification format

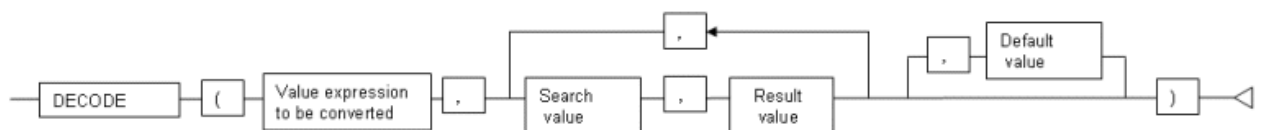

General rules

- DECODE compares values of the value expression to be converted and the search values one by one, and if the values of the value expression to be converted and the search values match, a corresponding result value is returned. If none of the value expressions to be converted and search values match, the default value is returned if a default value has been specified. A NULL value is returned if a default value has not been specified.
- If the same search value is specified more than once, then the result value returned is the one listed for the first occurrence of the search value.
- The following data types can be used in result values and in the default value:
 - CHAR
 - VARCHAR

- NCHAR
 - NCHAR VARYING
 - TEXT
 - INTEGER
 - BIGINT
 - NUMERIC
 - DATE
 - TIME WITHOUT TIME ZONE
 - TIMESTAMP WITHOUT TIME ZONE
 - TIMESTAMP WITH TIME ZONE
- The same data type must be specified for all value expressions to be converted and the search values. However, note that different data types may also be specified if a literal is specified in the search value, and the value expressions that will be converted contain data types that can be converted. Refer to "[Table A.1 Data type combinations that contain literals and can be converted implicitly](#)" in "[A.3 Implicit Data Type Conversions](#)" for information on data types that can be specified when a literal is specified in the search value.
- If the result values and default value are all literals, the data types for these values will be as shown below:
- If all values are character string literals, all will become character string types.
 - If there is one or more numeric literal, all will become numeric types.
 - If there is one or more literal cast to the datetime/time types, all will become datetime/time types.
- If the result values and default value contain a mixture of literals and non-literals, the literals will be converted to the data types of the non-literals. Refer to "[Table A.1 Data type combinations that contain literals and can be converted implicitly](#)" in "[A.3 Implicit Data Type Conversions](#)" for information on data types that can be converted.
- The same data type must be specified for all result values and for the default value. However, different data types can be specified if the data type of any of the result values or default value can be converted - these data types are listed below:

Table 9.3 Data type combinations that can be converted by DECODE (summary)

		Other result values or default value		
		Numeric type	Character string type	Date/time type
Result value (any)	Numeric type	Y	N	N
	Character string type	N	Y	N
	Date/time type	N	N	S (*1)

Y: Can be converted

S: Some data types can be converted

N: Cannot be converted

*1: The data types that can be converted for date/time types are listed below:

Table 9.4 Result value and default value date/time data types that can be converted by DECODE

		Other result values or default value			
		DATE	TIME WITHOUT TIME ZONE	TIMESTAMP WITHOUT TIME ZONE	TIMESTAMP WITH TIME ZONE
Result value (any)	DATE	Y	N	Y	Y
	TIME WITHOUT TIME ZONE	N	Y	N	N
	TIMESTAMP WITHOUT TIME ZONE	Y	N	Y	Y
	TIMESTAMP WITH TIME ZONE	Y	N	Y	Y

Y: Can be converted

N: Cannot be converted

- The data type of the return value will be the data type within the result or default value that is longest and has the highest precision.

Example

In the following example, the value of col3 in table t1 is compared and converted to a different value. If the col3 value matches search value 1, the result value returned is "one". If the col3 value does not match any of search values 1, 2, or 3, the default value "other number" is returned.

```

SELECT col1,
       DECODE(col3, 1, 'one',
              2, 'two',
              3, 'three',
              'other number') "num-word"
FROM t1;
col1 | num-word
-----+-----
1001 | one
1002 | two
1003 | three
(3 rows)
    
```

9.4.2 SUBSTR

Features

Extracts part of a character string.

Specification format

General rules

- SUBSTR returns the number of characters specified in the third argument (starting from the position specified in the second argument) from the string specified in the first argument.
- When the starting position is positive, the starting position will be from the beginning of the character value expression.

- When the starting position is 0, it will be that same as if 1 is specified in the starting position.
- When the starting position is negative, the starting position will be from the end of the character value expression.
- When string length is not specified, all characters until the end of the character value expression are returned. NULL is returned when the string length is less than 1.
- Specify SMALLINT or INTEGER as the data type for the start position and string length. Refer to "[Table A.1 Data type combinations that contain literals and can be converted implicitly](#)" in "[A.3 Implicit Data Type Conversions](#)" for information on data types that can be specified when a literal is specified.
- The data type of the return value is TEXT.

Note

- There are two types of SUBSTR. One that behaves as described above, and one that behaves the same as SUBSTRING. The search_path needs to be modified for it to behave the same as the specification described above.
- It is recommended to set search_path in postgresql.conf. In this case, it will be effective for each instance. Refer to "[9.2.1 Notes on SUBSTR](#)" for information on how to configure postgresql.conf.
- The configuration of search_path can be done at the user level or at the database level. Setting examples are shown below.

- Example of setting at the user level

This can be set by executing an SQL command. "user1" will be used as the username in this example.

```
ALTER USER user1 SET search_path = "$user",public,oracle,pg_catalog;
```

- Example of setting at the database level

This can be set by executing an SQL command. "db1" will be used as the database name in this example.

```
ALTER DATABASE db1 SET search_path = "$user",public,oracle,pg_catalog;
```

You must specify "oracle" in front of "pg_catalog".

- If the change has not been implemented, SUBSTR is the same as SUBSTRING.

See

Refer to "SQL Commands" under "Reference" in the PostgreSQL Documentation for information on ALTER USER and ALTER DATABASE.

Information

The general rules for SUBSTRING are as follows:

- The starting position will be from the beginning of the character value expression, whether the starting position is positive, 0, or negative.
- When string length is not specified, all characters until the end of the character value expression are returned.
- An empty string is returned if the returned string is 0 or less or if the specified string length is less than 1.

See

Refer to "String Functions and Operators" under "The SQL Language" in the PostgreSQL Documentation for information on SUBSTRING.

Example

In the following example, part of the string "ABCDEFGF" is extracted:

```
SELECT SUBSTR('ABCDEFGF',3,4) "Substring" FROM DUAL;

Substring
-----
CDEF
(1 row)

SELECT SUBSTR('ABCDEFGF',-5,4) "Substring" FROM DUAL;

Substring
-----
CDEF
(1 row)
```

9.4.3 NVL

Features

Converts NULL values.

Specification format

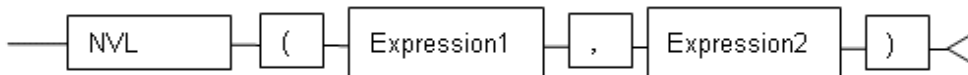

General rules

- NVL converts NULL values. When expression 1 is NULL, expression 2 is returned. When expression 1 is not NULL, expression 1 is returned.
- Specify the same data types for expression 1 and expression 2. However, if a constant is specified in expression 2, and the data type can also be converted by expression 1, different data types can be specified. When this happens, the conversion by expression 2 is done to suit the data type in expression 1, so the value of expression 2 returned when expression 1 is a NULL value will be the value converted in the data type of expression 1.
- Refer to "[Table A.1 Data type combinations that contain literals and can be converted implicitly](#)" in "[A.3 Implicit Data Type Conversions](#)" for information on data types that can be converted for literals.

Example

In the following example, "IS NULL" is displayed if the value of col1 in table t1 is a NULL value.

```
SELECT col2, NVL(col1,'IS NULL') "nvl" FROM t1;

col2 | nvl
-----+-----
aaa  | IS NULL
(1 row)
```

9.5 Package Reference

A "package" is a group of features, brought together by schemas, that have a single functionality, and are used by calling from PL/pgSQL.

The following packages are supported:

- [DBMS_OUTPUT](#)
- [UTL_FILE](#)
- [DBMS_SQL](#)

To call the different functionalities from PL/pgSQL, use the PERFORM statement or SELECT statement, using the package name to qualify the name of the functionality. Refer to the explanations for each of the package functionalities for information on the format for calling.

9.5.1 DBMS_OUTPUT

Overview

Sends messages to clients such as psql from PL/pgSQL.

Features

Features	Description
ENABLE	Features of this package are enabled.
DISABLE	Features of this package are disabled.
SERVEROUTPUT	Controls whether messages are sent.
PUT	Messages are sent.
PUT_LINE	Messages are sent with a newline appended.
NEW_LINE	Newlines are sent as messages.
GET_LINE	1 line is read from the buffer.
GET_LINES	Multiple lines are read from the buffer.

Specification format

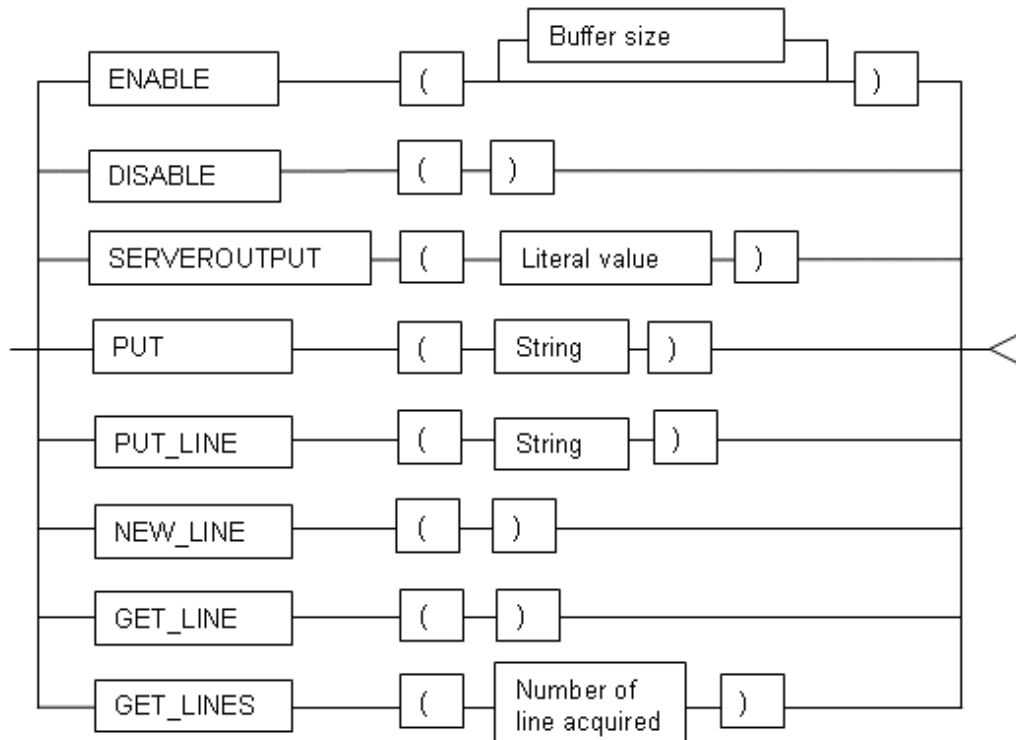

9.5.1.1 Description

This section explains the procedures available in the DBMS_OUTPUT package.

ENABLE

- ENABLE enables the use of PUT, PUT_LINE, NEW_LINE, GET_LINE, and GET_LINES.
- With multiple executions of ENABLE, the value specified last is the buffer size (in bytes). Specify in the range between 2000 and 1000000 if a buffer size is to be specified.
- The default value of the buffer size is 20000. If NULL is specified as the buffer size, 1000000 will be used.
- If ENABLE has not been executed, PUT, PUT_LINE, NEW_LINE, GET_LINE, and GET_LINES are ignored even if they are executed.

Example

```
PERFORM DBMS_OUTPUT.ENABLE(20000);
```

DISABLE

- DISABLE disables the use of PUT, PUT_LINE, NEW_LINE, GET_LINE, and GET_LINES.
- Remaining buffer information is discarded.

Example

```
PERFORM DBMS_OUTPUT.DISABLE();
```

SERVEROUTPUT

- SERVEROUTPUT controls whether messages are sent.
- The logical value specifies whether to send messages.
- If the "true" logical value is specified, then when PUT, PUT_LINE, or NEW_LINE is executed, the message is sent to a client such as psql and not stored in the buffer.
- If the "false" logical value is specified, then when PUT, PUT_LINE, or NEW_LINE is executed, the message is stored in the buffer and not sent to a client such as psql.

See

Refer to "Boolean Type" in "The SQL Language" in the PostgreSQL Documentation for information on logical values.

Example

```
PERFORM DBMS_OUTPUT.SERVEROUTPUT(TRUE);
```

PUT

- PUT configures the message that is sent.
- The string is the message that is sent.
- When "True" is specified in the logical value at SERVEROUTPUT, the messages are sent to clients such as psql.

- When "False" is specified in the logical value at SERVEROUTPUT, the messages are retained in the buffer.
- PUT does not append a newline, so to append a newline, execute NEW_LINE.
- If a string longer than the buffer size specified in ENABLE is sent, an error occurs.

Example

```
PERFORM DBMS_OUTPUT.PUT( 'abc' );
```

PUT_LINE

- PUT_LINE appends a newline to messages for sending.
- The string is the message that is sent.
- When "True" is specified in the logical value at SERVEROUTPUT, the messages are sent to clients such as psql.
- When "False" is specified in the logical value at SERVEROUTPUT, the messages are retained in the buffer.
- PUT_LINE appends a newline to the end of messages.
- If a string longer than the buffer size specified in ENABLE is sent, an error occurs.

Example

```
PERFORM DBMS_OUTPUT.PUT_LINE( 'abc' );
```

NEW_LINE

- NEW_LINE sets a newline in the message that is sent.
- When "True" is specified in the logical value at SERVEROUTPUT, the messages are sent to clients such as psql.
- When "False" is specified in the logical value at SERVEROUTPUT, the messages are retained in the buffer.

Example

```
PERFORM DBMS_OUTPUT.NEW_LINE( );
```

GET_LINE

- GET_LINE extracts one line messages stored in the buffer.
- The information extracted is acquired as the values of the line and status columns with the SELECT statement.
- line is a TEXT type. A one line message extracted from the buffer is stored.
- status is an INTEGER type. The extracted result will be stored. 0 is stored when successful. 1 is stored when it fails.
- If GET_LINE or GET_LINES is executed, then PUT, PUT_LINE, or NEW_LINE is executed with message still not extracted from the buffer, the messages not extracted from the buffer will be discarded.

Example

```
DECLARE
    buff1    VARCHAR(20);
    stts1    INTEGER;
BEGIN
    SELECT line,status INTO buff1,stts1 FROM DBMS_OUTPUT.GET_LINE();
```

GET_LINES

- GET_LINES extracts multiple line messages stored in the buffer.
- The information extracted is acquired as the values of the lines and numlines columns with the SELECT statement.
- lines is a TEXT type. It stores the lines acquired from the buffer.
- numlines is an INTEGER type. It stores the number of lines acquired from the buffer.
- The number of lines acquired is an INTEGER type. It is the maximum number of lines extracted from the buffer.
- If GET_LINE or GET_LINES is executed, then PUT, PUT_LINE, or NEW_LINE is executed with message still not extracted from the buffer, the messages not extracted from the buffer will be discarded.

Example

```
DECLARE
    buff     VARCHAR(20)[10];
    stts     INTEGER := 10;
BEGIN
    SELECT lines, numlines INTO buff,stts FROM DBMS_OUTPUT.GET_LINES(stts);
```

9.5.1.2 Example

A usage example of DBMS_OUTPUT is shown below.

```
CREATE FUNCTION dbms_output_exe() RETURNS VOID AS $$
DECLARE
    buff1    VARCHAR(20);
    buff2    VARCHAR(20);
    stts1    INTEGER;
    stts2    INTEGER;
BEGIN
    PERFORM DBMS_OUTPUT.DISABLE();
    PERFORM DBMS_OUTPUT.ENABLE();
    PERFORM DBMS_OUTPUT.SERVEROUTPUT(FALSE);
    PERFORM DBMS_OUTPUT.PUT('DBMS_OUTPUT TEST 1');
    PERFORM DBMS_OUTPUT.NEW_LINE();
    PERFORM DBMS_OUTPUT.PUT_LINE('DBMS_OUTPUT TEST 2');
    SELECT line,status INTO buff1,stts1 FROM DBMS_OUTPUT.GET_LINE();
    SELECT line,status INTO buff2,stts2 FROM DBMS_OUTPUT.GET_LINE();
    PERFORM DBMS_OUTPUT.SERVEROUTPUT(TRUE);
    PERFORM DBMS_OUTPUT.PUT_LINE(buff1);
    PERFORM DBMS_OUTPUT.PUT_LINE(buff2);
END;
$$ LANGUAGE plpgsql;
SELECT dbms_output_exe();
DROP FUNCTION dbms_output_exe();
```

9.5.2 UTL_FILE

Overview

Text files can be written and read using PL/pgSQL.

To perform these file operations, the directory for the operation target must be registered in the UTL_FILE.UTL_FILE_DIR table beforehand. Use the INSERT statement as the database administrator or a user who has INSERT privileges to register the directory. Also, if the directory is no longer necessary, delete it from the same table. Refer to "[9.5.2.1 Registering and Deleting Directories](#)" for information on the how to register and delete the directory.

Refer to "[C.1 UTL_FILE.UTL_FILE_DIR](#)" for information on the UTL_FILE.UTL_FILE_DIR table.

Declare the file handler explained hereafter as follows in PL/pgSQL:

```
DECLARE
f UTL_FILE.FILE_TYPE;
```

Features

Feature	Description
FCLOSE	Closes the specified file.
FCLOSE_ALL	Closes all files open in a session.
FCOPY	Copies a file.
FFLUSH	Flushes the buffer.
FGETATTR	Acquires the file existence and the size information.
FOPEN	Opens a file.
FRENAME	Changes the name of the file.
GET_LINE	Reads one line from a text file.
IS_OPEN	Checks if there are open files.
NEW_LINE	Writes a newline.
PUT	Writes a character string.
PUT_LINE	Adds a string and a newline and writes them.
PUTF	Writes a formatted character string.

Specification format

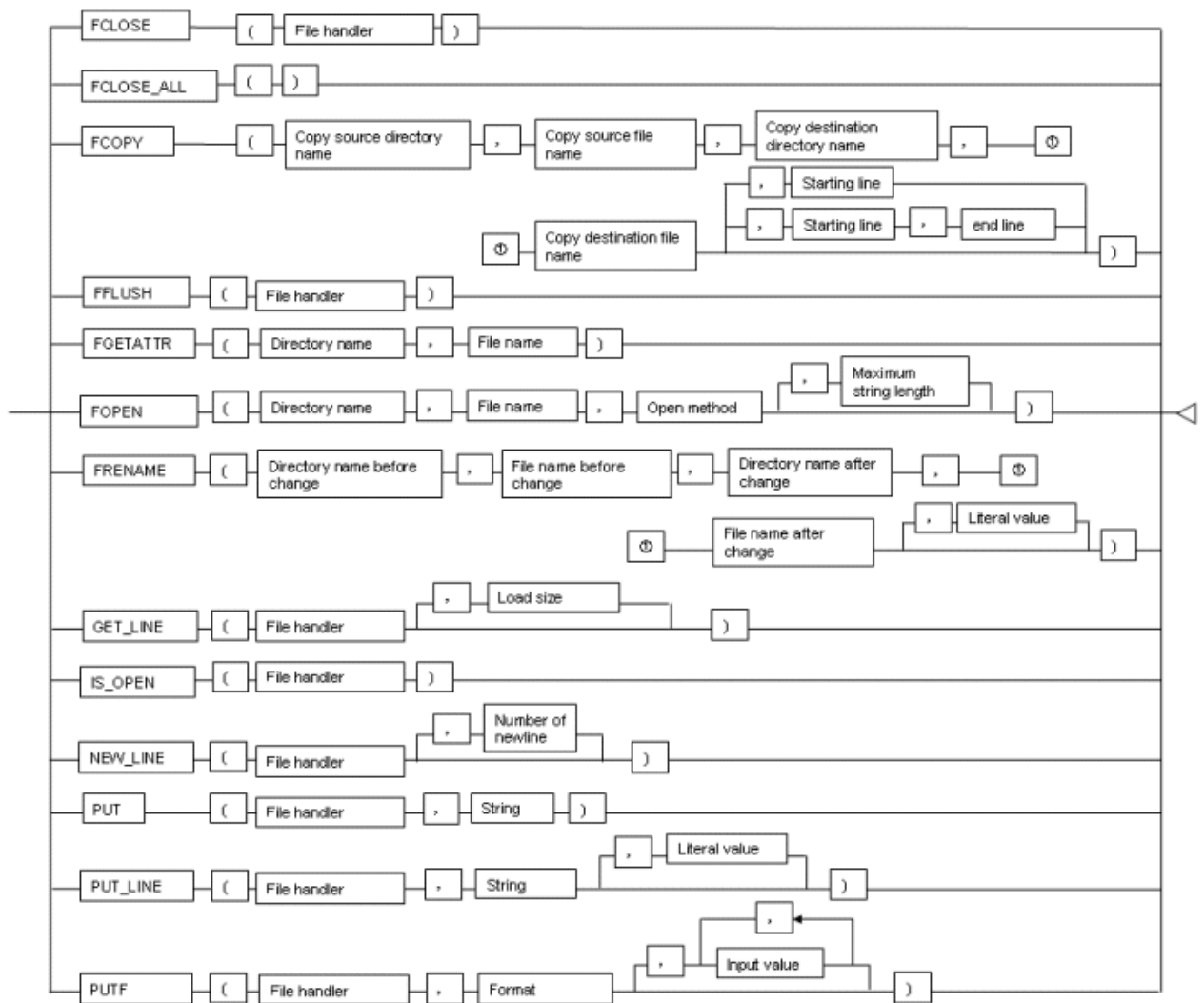

9.5.2.1 Registering and Deleting Directories

The examples in this sections are for Linux. In Windows(R), use a forward slash (/) as the separator for the directory.

Windows(R) example: 'c:/ fsep'

Registering the directory

1. Check if the directory is already registered (if it is, then step 2 is not necessary).

```
SELECT * FROM UTL_FILE.UTL_FILE_DIR WHERE dir='/home/fsep';
```

2. Register the directory.

```
INSERT INTO UTL_FILE.UTL_FILE_DIR VALUES('/home/fsep');
```

Deleting the directory

```
DELETE FROM UTL_FILE.UTL_FILE_DIR WHERE dir='/home/fsep';
```

9.5.2.2 Description

This section explains the procedures available in the UTL_FILE package.

FCLOSE

- FCLOSE closes a file that is open.
- Specify an open file handler as the file handler.
- The value returned is a NULL value.

Example

```
f := UTL_FILE.FCLOSE(f);
```

FCLOSE_ALL

- FCLOSE_ALL closes all files open in a session.
- Files closed with FCLOSE_ALL can no longer be read or written.

Example

```
PERFORM UTL_FILE.FCLOSE_ALL();
```

FCOPY

- FCOPY copies from a copy source file to a copy destination file.
- Specify the directory where the copy source file exists as the copy source directory name.
- Specify the copy source file name as the file name of the copy source.
- Specify the directory where the copy destination file is stored as the copy destination directory name.
- Specify the copy destination file name as the file name of the copy destination.
- Specify a slash (/) or a backslash (\) as a separator in the copy source directory name and the copy destination directory name.
- Specify the starting line number of the file to be copied as the beginning line. If specifying, specify a value greater than 0. The starting line number is 1 if this is not specified.
- Specify the end line number of the file to be copied as the end line. The last line number of the file is used if this is not specified.

W

Example

L

Linux

```
PERFORM UTL_FILE.FCOPY('/home/fsep', 'regress_fsep.txt', '/home/fsep',  
'regress_fsep2.txt');
```

W

Windows(R)

```
PERFORM UTL_FILE.FCOPY('c:/fsep', 'regress_fsep.txt', 'c:/fsep', 'regress_fsep2.txt');
```

FFLUSH

- FFLUSH forcibly writes the buffer data to a file.
- Specify an open file handler as the file handler.

Example

```
PERFORM UTL_FILE.FFLUSH(f);
```

FGETATTR

- FGETATTR extracts the file existence, file size, and information about the block size of the file.
- Specify the directory where the relevant file exists as the directory name.
- Specify a slash (/) or a backslash (\) as a separator in the directory name.
- Specify the relevant file name as the file name.
- The information extracted is acquired as the values of the fexists, file_length, and blocksize columns with the SELECT statement.
- fexists is a BOOLEAN type. If the file exists, the logical value is "true". If the file does not exist, the logical value is "false".
- file_length is an INTEGER type. The length of the file is set in bytes. If the file does not exist, the value is NULL.
- blocksize is an INTEGER type. The block size of the file is set in bytes. If the file does not exist, the value is NULL.

Example

Linux

```
SELECT fexists, file_length, blocksize INTO file_flag, file_chack_length, size FROM  
UTL_FILE.FGETATTR('/home/fsep', 'regress_fsep.txt');
```

Windows(R)

```
SELECT fexists, file_length, blocksize INTO file_flag, file_chack_length, size FROM  
UTL_FILE.FGETATTR('c:/fsep', 'regress_fsep.txt');
```

FOPEN

- FOPEN opens a file.
- Specify the directory where the relevant file exists as the directory name.
- Specify a slash (/) or a backslash (\) as a separator in the directory name.
- Specify the relevant file name as the file name.
- Specify the mode for opening the file at open method. Specify the following:
 - r: Read
 - w: Write
 - a: Add

- Specify the maximum string length (in bytes) that can be processed with one operation. If omitted, the default is "1024". Specify in the range from 1 to 32767.
- Up to 50 files per session can be open at the same time.

Example

L

Linux

```
f := UTL_FILE.FOPEN('/home/fsep', 'regress_fsep.txt', 'r', 1024);
```

W

Windows(R)

```
f := UTL_FILE.FOPEN('c:/fsep', 'regress_fsep.txt', 'r', 1024);
```

FRENAME

- FRENAME changes the name of an existing file.
- The directory name before change is the directory where the file was before change.
- The file name before change is the file name before change.
- The directory name after change is the directory where the file was created after change.
- The file name after change is the file name after change.
- Specify a slash (/) or a backslash (\) as a separator in the directory name.
- Specify whether to overwrite a file with changes, if one exists in the directory with the logical value. If the "true" logical value is specified, files with changes are overwritten even if they exist. If the "false" logical value is specified, an error occurs if files with changes exist. If this is omitted, the logical value for "False" will be set.

W

See

Refer to "Boolean Type" in "The SQL Language" in the PostgreSQL Documentation for information on logical values.

Example

L

Linux

```
PERFORM UTL_FILE.FRENAME('/home/fsep', 'regress_fsep.txt', '/home/fsep',
'regress_fsep2.txt', TRUE);
```

W

Windows(R)

```
PERFORM UTL_FILE.FRENAME('c:/fsep', 'regress_fsep.txt', 'c:/fsep',
'regress_fsep2.txt', TRUE);
```

GET_LINE

- GET_LINE reads one line from a file.
- Specify an open file handler as the file handler. Specify the file handler returned by FOPEN using the r (read) mode.

- The load size is the number of bytes to be loaded from the file. If not specified, it will be the maximum string length of FOPEN.
- The return value is the buffer that receives the line loaded from the file.
- Newline characters are not loaded to the buffer.
- An empty string is returned if a blank line is loaded.
- Specify the maximum size(in bytes) of the data to be loaded at load size. Specify in the range from 1 to 32767. If a load size is not specified, then the maximum string length specified at FOPEN is set when a maximum string length is specified at FOPEN. 1024 is set if a maximum string length is not set at FOPEN.
- If the line length is greater than the load size, the load size is loaded and the remaining is loaded upon the next call.
- The NO_DATA_FOUND will be raised when trying to read past the last line.

Example

```
buff := UTL_FILE.GET_LINE(f);
```

IS_OPEN

- IS_OPEN checks if there are open files.
- Specify the file handler to be verified as the file handler.
- The return value is a BOOLEAN type. A "true" logical value represents the open state and the "false" logical value represents the closed state.

See

Refer to "Boolean Type" under "The SQL Language" in the PostgreSQL Documentation for information on logical values.

Example

```
IF UTL_FILE.IS_OPEN(f) THEN
    PERFORM UTL_FILE.FCLOSE(f);
END IF;
```

NEW_LINE

- NEW_LINE writes one or more newlines.
- Specify an open file handler as the file handler.
- The number of newlines is the number of newlines to be written to the file. If omitted, "1" is set.

Example

```
PERFORM UTL_FILE.NEW_LINE(f, 2);
```

PUT

- PUT writes a string to a file.
- Specify an open file handler as the file handler. Specify the file handler that was opened with w (write) or a (append) with the FOPEN opening method.
- Specify the character string to be written to the file for the character string.
- The maximum size(in bytes) of the string is the maximum string length specified at FOPEN.
- The return value is a TEXT type and is the buffer that receives the line loaded from the file.

Example

```
PERFORM UTL_FILE.PUT(f, 'ABC');
```

PUT_LINE

- PUT_LINE adds a newline to a string and writes it.
- Specify an open file handler as the file handler. Specify the file handler that was opened with w (write) or a (append) with the FOPEN opening method.
- The logical value specifies whether to forcibly write to the file. If the "true" logical value is specified, file writing is forced. If the "false" logical value is specified, file writing is asynchronous. If this is omitted, the logical value for "False" will be set.
- The maximum size of the string (in bytes) is the maximum string length value specified at FOPEN.

Example

```
PERFORM UTL_FILE.PUT_LINE(f, 'ABC', TRUE);
```

PUTF

- PUTF writes a string that uses formatting.
- Specify an open file handler as the file handler. Specify the file handler that was opened with w (write) or a (append) with the FOPEN opening method.
- Format is a string that includes the formatting characters \n and %s.
- The \n in the format is code for a newline.
- Specify the same number of input values as there are %s in the format. Up to a maximum of five input values can be specified. The %s in the format are replaced with the corresponding input characters. If an input value corresponding to %s is not specified, it is replaced with an empty string.

Example

```
PERFORM UTL_FILE.PUTF(f, '[1=%s, 2=%s, 3=%s, 4=%s, 5=%s]\n', '1', '2', '3', '4', '5');
```

9.5.2.3 Example

The procedure when using UTL_FILE, and a usage example, are shown below.

1. Preparation

Before starting a new job that uses UTL_FILE, register the directory in the UTL_FILE.UTL_FILE_DIR table.

Refer to "[9.5.2.1 Registering and Deleting Directories](#)" for information on how to register the directory.

2. Performing a job

Perform a job that uses UTL_FILE. The example is shown below.

```
CREATE OR REPLACE FUNCTION gen_file(mydir TEXT, infile TEXT, outfile TEXT, copyfile
TEXT) RETURNS void AS $$
DECLARE
    v1 VARCHAR(32767);
    inf UTL_FILE.FILE_TYPE;
    otf UTL_FILE.FILE_TYPE;
BEGIN
    inf := UTL_FILE.FOPEN(mydir, infile, 'r', 256);
    otf := UTL_FILE.FOPEN(mydir, outfile, 'w');
    v1 := UTL_FILE.GET_LINE(inf, 256);
    PERFORM UTL_FILE.PUT_LINE(otf, v1, TRUE);
    v1 := UTL_FILE.GET_LINE(inf, 256);
    PERFORM UTL_FILE.PUTF(otf, '%s\n', v1);
    v1 := UTL_FILE.GET_LINE(inf, 256);
    PERFORM UTL_FILE.PUT(otf, v1);
    PERFORM UTL_FILE.NEW_LINE(otf);
    PERFORM UTL_FILE.FFLUSH(otf);

    inf := UTL_FILE.FCLOSE(inf);
    otf := UTL_FILE.FCLOSE(otf);

    PERFORM UTL_FILE.FCOPY(mydir, outfile, mydir, copyfile, 2, 3);
    PERFORM UTL_FILE.FRENAME(mydir, outfile, mydir, 'rename.txt');

END;
$$ LANGUAGE plpgsql;

/* Linux */
SELECT gen_file('/home/fsep', 'input.txt', 'output.txt', 'copyfile.txt');

/* Windows(R) */
SELECT gen_file('c:/fsep', 'input.txt', 'output.txt', 'copyfile.txt');
```

3. Post-processing

If you remove a job that uses UTL_FILE, delete the directory information from the UTL_FILE.UTL_FILE_DIR table. Ensure that the directory information is not being used by another job before deleting it.

Refer to "[9.5.2.1 Registering and Deleting Directories](#)" for information on how to delete the directory.

9.5.3 DBMS_SQL

Overview

Dynamic SQL can be executed from PL/pgSQL.

Features

Feature	Description
BIND_VARIABLE	Sets values in the host variable within the SQL statement.
CLOSE_CURSOR	Closes the cursor.
COLUMN_VALUE	Acquires the value of the column in the select list extracted with FETCH_ROWS.

Feature	Description
DEFINE_COLUMN	Defines the column from which values are extracted and the storage destination.
EXECUTE	Executes SQL statements.
FETCH_ROWS	Positions the specified cursor at the next line and extracts values from the line.
OPEN_CURSOR	Opens a new cursor.
PARSE	Parses SQL statements.

Note

- In DBMS_SQL, the data types supported in dynamic SQL are limited, and therefore the user must be careful - they are:

- INTEGER
- DECIMAL
- NUMERIC
- REAL
- DOUBLE PRECISION
- CHAR(*1)
- VARCHAR(*1)
- NCHAR(*1)
- NCHAR VARYING(*1)
- TEXT
- DATE
- TIMESTAMP WITHOUT TIME ZONE
- TIMESTAMP WITH TIME ZONE
- INTERVAL(*2)
- SMALLINT
- BIGINT

*1:

The host variables with CHAR, VARCHAR, NCHAR, and NCHAR VARYING data types are treated as TEXT, to match the string function arguments and return values. Refer to "String Functions and Operators" under "The SQL Language" in the PostgreSQL Documentation for information on string functions.

When specifying the arguments of the features compatible with Oracle databases NVL and/or DECODE, use CAST to convert the data types of the host variables to ensure that data types between arguments are the same.

*2:

When using COLUMN_VALUE to obtain an INTERVAL type value specified in the select list, use an INTERVAL type variable with no interval qualifier or with a range that matches that of the variable in the select list. If an interval qualifier variable with a narrow range is specified, then the value within the interval qualifier range will be obtained, but an error that the values outside the range have been truncated will not occur.

Example

This example illustrates where a value expression that returns an INTERVAL value is set in the select list and the result is received with COLUMN_VALUE. Note that the SQL statement operation result returns a value within the INTERVAL DAY TO SECOND range.

[Bad example]

Values of MINUTE, and those after MINUTE, are truncated, because the variable(v_interval) is INTERVAL DAY TO HOUR.

```
v_interval    INTERVAL DAY TO HOUR;
...
PERFORM DBMS_SQL.PARSE(cursor, 'SELECT CURRENT_TIMESTAMP - ''2010-01-01'' FROM
DUAL', 1);
...
SELECT value INTO v_interval FROM DBMS_SQL.COLUMN_VALUE(cursor, 1, v_interval);
result:1324 days 09:00:00
```

[Good example]

By ensuring that the variable(v_interval) is INTERVAL, the values are received correctly.

```
v_interval    INTERVAL;
...
PERFORM DBMS_SQL.PARSE(cursor, 'SELECT CURRENT_TIMESTAMP - ''2010-01-01'' FROM
DUAL', 1);
...
SELECT value INTO v_interval FROM DBMS_SQL.COLUMN_VALUE(cursor, 1, v_interval);
result:1324 days 09:04:37.530623
```

Specification format

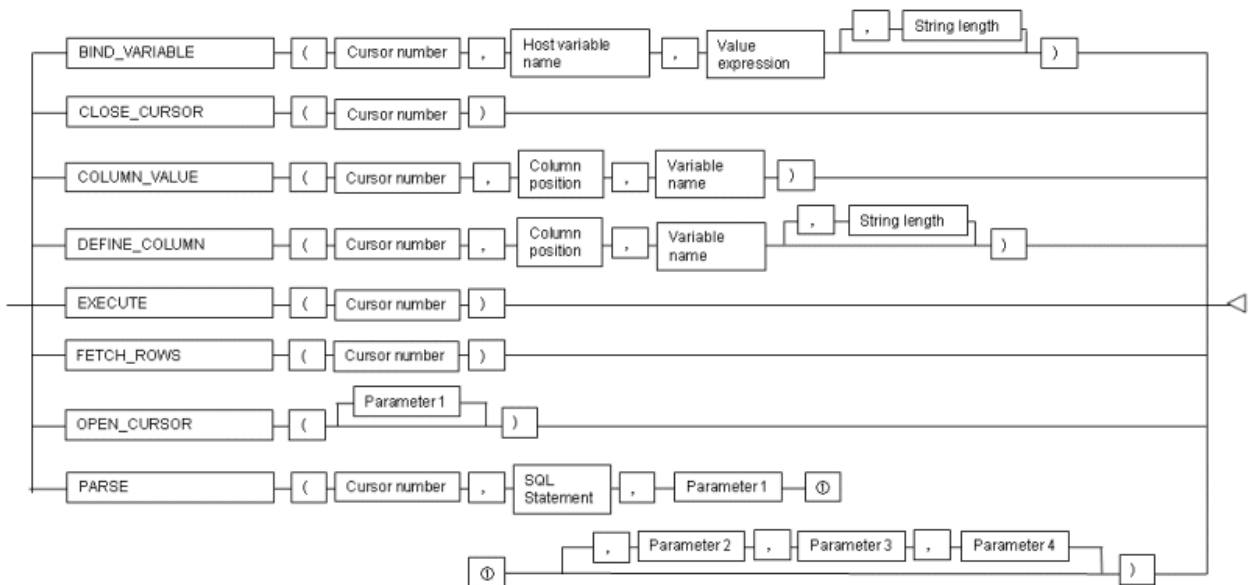

9.5.3.1 Description

This section explains the procedures available in the DBMS_SQL package.

BIND_VARIABLE

- BIND_VARIABLE sets values in the host variable within the SQL statement.
- The cursor number is the cursor number to be processed.
- Specify the name of the host variable within the SQL statement using a string for the host variable name.

- The value expression is the value set in the host variable. The data type of the host variable is the same as that of the value expression - it is implicitly converted in accordance with its position within the SQL statement. Refer to "A.3 Implicit Data Type Conversions" for information on implicit conversions.
- If the value expression is a character string type, the string length is the number of characters. If the string length is not specified, the size is the total length of the string.
- It is necessary to place a colon at the beginning of the host variable in SQL statements to identify the host variable. The colon does not have to be added to the host variable names specified at BIND_VARIABLE. The following shows examples of host variable names specified with SQL statements and host variable names specified with BIND_VARIABLE:

```
PERFORM DBMS_SQL.PARSE(cursor, 'SELECT emp_name FROM emp WHERE sal > :x', 1);
```

In this example, BIND_VARIABLE will be as follows:

```
PERFORM DBMS_SQL.BIND_VARIABLE(cursor, ':x', 3500);
```

Or,

```
PERFORM DBMS_SQL.BIND_VARIABLE(cursor, 'x', 3500);
```

- The length of the host variable name can be up to 30 bytes (excluding colons).
- If the data type of the set value is string, specify the effective size of the column value as the fourth argument.

Example

If the data type of the value to be set is not a string:

```
PERFORM DBMS_SQL.BIND_VARIABLE(cursor, ':NO', 1);
```

If the data type of the value to be set is a string:

```
PERFORM DBMS_SQL.BIND_VARIABLE(cursor, ':NAME', h_memid, 5);
```

CLOSE_CURSOR

- CLOSE_CURSOR closes the cursor.
- The cursor number is the cursor number to be processed.
- The value returned is a NULL value.

Example

```
cursor := DBMS_SQL.CLOSE_CURSOR(cursor);
```

COLUMN_VALUE

- COLUMN_VALUE acquires the value of the column in the select list extracted with FETCH_ROWS.
- The cursor number is the cursor number to be processed.
- The column position is the position of the column of the select list in the SELECT statement. The position of the first column is 1.
- Specify the variable name for the storage location as the variable name.

- The information extracted is acquired as the values of the value, column_error, and actual_length columns with the SELECT statement.
- value returns the value of the column specified at column position. The data type of the variable name must match the data type of the column. If the data type of the column in the SELECT statement specified in PARSE is not compatible with DBMS_SQL, use CAST to convert to a compatible data type.
- column_error is a NUMERIC type. If the column value could not be set correctly in "value", a value other than 0 will be returned:
22001: The extracted string has been truncated
22002: The extracted value contains a NULL value
- actual_length is an INTEGER type. If the extracted value is a character string type, the number of characters will be returned (if the value was truncated, the number of characters prior to the truncation will be returned), otherwise, the number of bytes will be returned.

Example

When getting the value of the column, the error code, and the actual length of the column value:

```
SELECT value, column_error, actual_length INTO v_memid, v_col_err, v_act_len FROM
DBMS_SQL.COLUMN_VALUE(cursor, 1, v_memid);
```

When just getting the value of the column:

```
SELECT value INTO v_memid FROM DBMS_SQL.COLUMN_VALUE(cursor, 1, v_memid);
```

DEFINE_COLUMN

- DEFINE_COLUMN defines the column from which values are extracted and the storage destination.
- The cursor number is the cursor number to be processed.
- Specify the relative position of the select list for the column position. The position of the first column is 1.
- The variable name defines the storage location. The data type in the storage destination should be match with the data type of the column from which the value is to be extracted. If the data type of the column in the SELECT statement specified in PARSE is not compatible with DBMS_SQL, use CAST to convert to a compatible data type.
- String length is the maximum string numbers of character string type column values.
- If the data type of the column value is string, specify the effective size of the column value as the fourth argument.

Example

When the data type of the column value is not a string:

```
PERFORM DBMS_SQL.DEFINE_COLUMN(cursor, 1, v_memid);
```

When the data type of the column value is a string:

```
PERFORM DBMS_SQL.DEFINE_COLUMN(cursor, 1, v_memid, 10);
```

EXECUTE

- EXECUTE executes SQL statements.
- The cursor number is the cursor number to be processed.

- The return value is an INTEGER type, is valid only with INSERT statement, UPDATE statement, and DELETE statement, and is the number of lines processed. Anything else is invalid.

Example

```
ret := DBMS_SQL.EXECUTE(cursor);
```

FETCH_ROWS

- FETCH_ROWS positions at the next line and extracts values from the line.
- The cursor number is the cursor number to be processed.
- The return value is an INTEGER type and is the number of lines extracted. 0 is returned if all are extracted.
- The extracted information is acquired with COLUMN_VALUE.

Example

```
LOOP
  IF DBMS_SQL.FETCH_ROWS(cursor) = 0 THEN
    EXIT;
  END IF;
  ...
END LOOP;
```

OPEN_CURSOR

- OPEN_CURSOR opens a new cursor.
- Parameter 1 is a parameter used for compatibility with Oracle databases only, and are ignored by Enterprise Postgres. An INTEGER type can be specified, but it will be ignored. Although specifying a value here has no meanings, if you are specifying a value anyway, specify 1. If migrating from an Oracle database, the specified value does not need to be changed.
- Close unnecessary cursors by executing CLOSE_CURSOR.
- The return value is an INTEGER type and is the cursor number.

Example

```
cursor := DBMS_SQL.OPEN_CURSOR();
```

PARSE

- PARSE analyzes dynamic SQL statements.
- The cursor number is the cursor number to be processed.
- The SQL statement is the SQL statement to be parsed.
- Parameters 1, 2, 3, and 4 are parameters used for compatibility with Oracle databases only, and are ignored by Enterprise Postgres. Although specifying a value here has no meanings, if you are specifying a value anyway, specify the following:

- Parameter 1 is an INTEGER type. Specify 1.
 - Parameters 2 and 3 are TEXT types. If specifying, specify NULL.
 - Parameter 4 is a BOOLEAN type. If specifying, specify TRUE.
- If migrating from an Oracle database, the specified values for parameters 2, 3, and 4 do not need to be changed.
- Add a colon to the beginning of host variables in SQL statements.
 - The DDL statement is executed when PARSE is issued. EXECUTE is not required for the DDL statement.
 - If PARSE is called again for opened cursors, the content in the data regions within the cursors are reset, the SQL statement is parsed anew.

Example

```
PERFORM DBMS_SQL.PARSE(cursor, 'SELECT memid, memnm FROM member WHERE memid = :NO', 1);
```

9.5.3.2 Example

This section explains the flow of DBMS_SQL and the example.

Flow of DBMS_SQL

Flow of DBMS_SQL

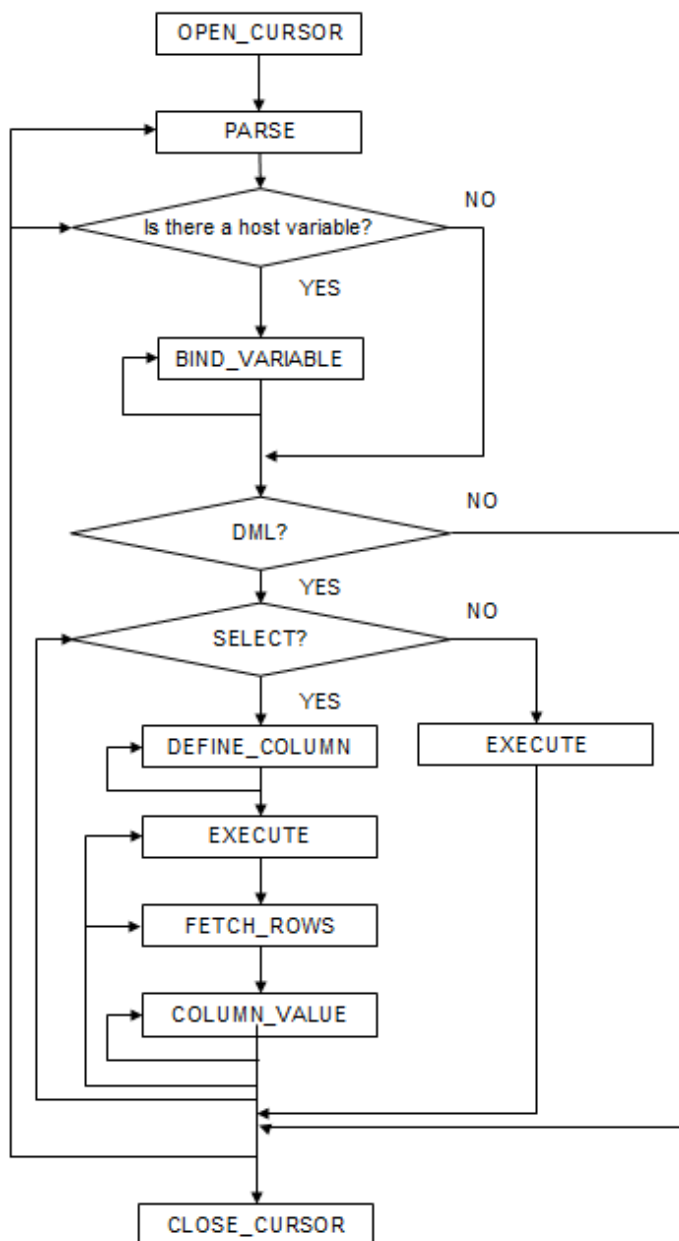

Example

```
CREATE FUNCTION smp_00()  
RETURNS INTEGER  
AS $$  
DECLARE  
    str_sql    VARCHAR(255);  
    cursor     INTEGER;  
    h_smpid    INTEGER;  
    v_smpid    INTEGER;  
    v_smpnm    VARCHAR(20);  
    v_smpage   INTEGER;  
    errcd     INTEGER;
```

```

length      INTEGER;
ret         INTEGER;
BEGIN
  str_sql   := 'SELECT smpid, smpnm, smpage FROM smp_tbl WHERE smpid < :H_SMPID ORDER
BY smpid';
  h_smpid   := 3;
  v_smpid   := 0;
  v_smpnm   := '';
  v_smpage  := 0;

  cursor := DBMS_SQL.OPEN_CURSOR();

  PERFORM DBMS_SQL.PARSE(cursor, str_sql, 1);

  PERFORM DBMS_SQL.BIND_VARIABLE(cursor, ':H_SMPID', h_smpid);

  PERFORM DBMS_SQL.DEFINE_COLUMN(cursor, 1, v_smpid);
  PERFORM DBMS_SQL.DEFINE_COLUMN(cursor, 2, v_smpnm, 10);
  PERFORM DBMS_SQL.DEFINE_COLUMN(cursor, 3, v_smpage);

  ret := DBMS_SQL.EXECUTE(cursor);
  loop
    if DBMS_SQL.FETCH_ROWS(cursor) = 0 then
      EXIT;
    end if;

    SELECT value,column_error,actual_length INTO v_smpid,errcd,length FROM
DBMS_SQL.COLUMN_VALUE(cursor, 1, v_smpid);
    RAISE NOTICE '-----';
    RAISE NOTICE '-----';
    RAISE NOTICE 'smpid      = %', v_smpid;
    RAISE NOTICE 'errcd      = %', errcd;
    RAISE NOTICE 'length     = %', length;

    SELECT value,column_error,actual_length INTO v_smpnm,errcd,length FROM
DBMS_SQL.COLUMN_VALUE(cursor, 2, v_smpnm);
    RAISE NOTICE '-----';
    RAISE NOTICE 'smpnm      = %', v_smpnm;
    RAISE NOTICE 'errcd      = %', errcd;
    RAISE NOTICE 'length     = %', length;

    select value,column_error,actual_length INTO v_smpage,errcd,length FROM
DBMS_SQL.COLUMN_VALUE(cursor, 3, v_smpage);
    RAISE NOTICE '-----';
    RAISE NOTICE 'smpage     = %', v_smpage;
    RAISE NOTICE 'errcd      = %', errcd;
    RAISE NOTICE 'length     = %', length;
    RAISE NOTICE '';
  end loop;

  cursor := DBMS_SQL.CLOSE_CURSOR(cursor);
  RETURN 0;
END;
$$ LANGUAGE plpgsql;

```

Chapter 10 Java Applications using PL/extJava

This chapter explains how to develop Java applications using PL/extJava.

Refer to "Setting up and Operating PL/extJava" in the Operation Guide for details.

In this chapter, PL/extJava stored functions that are registered in the database are referred to as "Java functions". Applications that operate on the Java VM are referred to as "Java applications".

10.1 Development Procedure

Perform the following procedure to develop the Java application that runs in the PL/extJava environment:

1. Develop the Java application

Use the same approach as the one generally used to develop Java applications.

There is no need to implement a special interface in order to use the application in PL/extJava.

The connection from the Java application to the database uses the JDBC connection pool. Refer to "[10.3 Connecting to the Database](#)" for details.

2. Compile the Java application

Compile the Java application that was created, and package (jar) the class files.

3. Deploy the jar file to the PL/extJava environment

Refer to "Registering Java Functions" in the Operation Guide for details.

10.2 Points to Consider when Developing Java Applications

This section contains points that should be considered regarding Java applications. These are as follows:

- Use JDK7 to develop the Java function.
- Implement methods that are to be called as Java functions as static.
- Do not use variable arguments as method arguments.
- Only a single row can be returned as the return value.
- In Java applications, the auto commit mode for transactions is 'off' by default. You can change it using the `setAutoCommit` method, as necessary.
- Standard output and standard error output
If a Java application outputs to the standard output or to the standard error output, then it will be redirected to the server log of the container.
- File output
In Java applications, the directories below are used as the current directory.
If files are output using an absolute path, ensure that the output directory is secure.

- **Linux**

```
domainRoot(*1)/nodes/localhost-domain1/[serverInstanceName]/current
```

Java application are started by an instance administrator user, which must have file access privileges.

- Windows(R)

```
domainRoot(*1)\nodes\localhost-domain1\serverInstanceName\current
```

*1: *domainRoot* is the directory that stores the domain resources (refer to "PL/extJava Configuration" in the Operation Guide for details).

- The following system administrator functions will wait until the execution of the Java application completes:
 - pg_terminate_backend
 - pg_cancel_backend
- Java applications run as transactions that are not dependent on the caller. For this reason, if the caller transaction is rolled back, the Java application transaction will not be rolled back. Additionally, if an error occurs in the Java application, it will be output to the server log of the container (refer to "PL/extJava Log Information" in the Operation Guide for details).

10.3 Connecting to the Database

The Java application uses the JDBC connection pool to connect to the database.

However, when using an integrated development environment such as Interstage Studio for testing during the Java application development stage, the JDBC driver is called directly in order to connect to the database.

Select the connection methods shown below according to the phase.

Development/testing phase

Call the JDBC directly to connect to the database.

- Set CLASSPATH.

The CLASSPATH setting will be required to check the behavior by calling the JDBC driver directly.

The name of the JDBC driver file that can be used in the Java function is as follows:

```
postgresql-jdbc41.jar
```

Refer to "2.2.1 Environment Settings" for information on how to set CLASSPATH.

- The database server URL is called directly.

Refer to "2.3 Connecting to the Database" for information on how to use the JDBC driver.

Operation phase

The JDBC connection pool of PL/extJava is used to connect to the database.

Use `DriverManager.getConnection()` to obtain the connection.

"jdbc:default:connection" must be specified as the `DriverManager.getConnection()` argument.

```
java.sql.Connection conn = DriverManager.getConnection("jdbc:default:connection");
```

10.4 Data type

This section explains the data type.

10.4.1 Relationship between the Java Function Data Types and Java Application Data Types

This section explains the relationship between the Java function data type and the Java application data type.

Use the mapping shown in the table below to implement the relationship between the Java function to be registered using CREATE FUNCTION and the arguments and return values of the Java application. If the method names match but the Java application data types do not match, the Java function cannot be executed and returns an error.

Table 10.1 Java function and Java application data type conversion rules

Java function data type (CREATE FUNCTION argument, return value type)	Java application data type (method argument, return value type)
void	void
character	java.lang.String
national character	java.lang.String
character varying	java.lang.String
national character varying	java.lang.String
text	java.lang.String
bytea	byte[]
smallint	short
integer	int
bigint	long
smallserial	short
serial	int
bigserial	long
real	float
double precision	double
date	java.sql.Date
time with time zone	java.sql.Time
time without time zone	java.sql.Time
timestamp without time zone	java.sql.Timestamp
timestamp with time zone	java.sql.Timestamp
boolean	boolean

Note

In the Java function, the following data types cannot be used:

- numeric
- decimal
- money
- interval
- bit
- bit varying

- xml
 - array
 - uuid
 - point
 - box
 - lseg
 - path
 - polygon
 - circle
 - json
 - Network address type (inet, cidr, macaddr)
 - Types related to text searches (tsvector, tsquery)
 - Enumerated type
 - Composite type
 - Range type
 - Object identifier data type
 - Pseudo-data types (except void)
-

10.4.2 Relationship between the Java Application Data Types and Database Data Types

When developing a Java application that uses JDBC driver, refer to "[2.4.1 Relationship between the Application Data Types and Database Data Types](#)" for information on this relationship.

Chapter 11 Application Connection Switch Feature

The application connection switch feature enables automatic connection to the target server when there are multiple servers with redundant configurations.

When using this feature, specify the primary server and secondary server as the connected servers in the application connection information.

If an application connection switch occurs, explicitly close the connection and then reestablish the connection or reexecute the application. Refer to "Errors when an Application Connection Switch Occurs and Corresponding Actions" of the relevant client interface for information on how to confirm the switch.

11.1 Connection Information for the Application Connection Switch Feature

To use the application connection switch feature, set the information shown below when connecting the database.

IP address or host name

Specify the IP address or host name that will be used to configure the database multiplexing system.

Port number

A port number used by each database server to listen for connections from applications.

In each client interface, multiple port numbers can be specified, however in the format shown below, for example, if only one port number is specified, it will be assumed that host1: 27500 (the default value) and host2:port2 were specified.

host1,host2:port2

Omit all port numbers, or specify only one per server.

Target server

From the specified connection destination server information, specify the selection sequence of the servers to which the application will connect. The values specified for the target server have the meanings shown below. If a value is omitted, primary will be used.

primary

The primary server is selected as the connection target from the specified "IP addresses or host names". Specify this to perform tasks that can be performed only on the primary server, such as applications in line with updates, or management tasks such as REINDEX and VACUUM.

prefer_standby

The standby server is selected preferentially as the connection target from the specified "IP addresses or host names". If there is no standby server, the application will connect to the primary server.

This value can be specified when the Mirroring Controller option is used.

any (this value can be used only when the JDBC driver is used)

This method is not recommended in database multiplexing systems. This is because, although the connection destination server is selected in the specified sequence from the specified "IP addresses or host names", if the server that was successfully connected to first is the standby server, the update will always fail.

This method is not published in the manuals for the PostgreSQL JDBC driver, but has a feature that performs the same type of connection, so this is provided for applications that depend strongly on that feature.

SSL server certificate Common Name (CN)

To perform SSL authentication by creating the same server certificate for each server in a multiplexing system, specify the SSL server certificate Common Name (CN) in this parameter. Accordingly, SSL authentication using the CN can be performed without having to consider the names of the multiple servers contained in the multiplexing system.

11.2 Using the Application Connection Switch Feature

This section explains how to set the connection destination server using the application connection switch feature.

Of the parameters used as connection information for each client interface, only the parameters specific to the application connection switch feature are explained here. Refer to "Setup" and "Connecting to the Database" for information on the other parameters of each client interface.

11.2.1 Using the JDBC Driver

Set the following information in the connection string of the DriverManager class, or in the data source.

Table 11.1 Information to be set

Argument	Explanation
host1 host2	Specify the IP address or host name.
port1 port2	Specify the port number for the connection. The port number can be omitted. If omitted, the default is 27500.
database_name	Specify the database name.
targetServer	Specify the selection sequence of the servers to which the application will connect. Refer to " Target server " for details.
sslmode	Specify this to encrypt communications. By default, this is disabled. The setting values for sslmode are as follows: disable: Connect without SSL require: Connect always with SSL verify-ca: Connect with SSL, using a certificate issued by a trusted CA (*1) verify-full: Connect with SSL, using a certificate issued by a trusted CA to verify if the server host name matches the certificate (*1)
sslservercertcn	This parameter is enabled only to perform SSL authentication (sslmode=verify-full). Specify the server certificate CN. If this is omitted, the value will be null, and the server certificate CN will be authenticated using the host name specified in host.

*1: If specifying either "verify-ca" or "verify-full", the CA certificate file can be specified using connection string sslrootcert.

When using Driver Manager

Specify the following URL in the API of the DriverManager class:

```
jdbc:postgresql://host1[:port1],host2[:port2]/database_name[?targetServer={primary | prefer_standby | any}][&sslmode=verify-full&sslrootcert=cACertificateFile&sslservercertcn=targetServerCertificateCN]
```

- If the target server is omitted, the default value "primary" is used.
- When using IPV6, specify the host in the "[host]" (with square brackets) format.

[Example]

```
jdbc:postgresql://[2001:Db8::1234]:27500,192.168.1.1:27500/database_name
```

When using the data source

Specify the properties of the data source in the following format:

```
source.setServerName("host1[:port1],host2[:port2]");
source.setTargetServer("primary");
source.setSslmode("verify-full");
source.setSslrootcert("CACertificateFile");
source.setSslservercertcn("targetServerCertificateCN");
```

- If the port number is omitted, the value specified in the portNumber property will be used. Also, if the portNumber property is omitted, the default is 27500.
- If the target server is omitted, the value will be primary.
- When using IPV6, specify the host in the "[host]" (with square brackets) format.

[Example]

```
source.setServerName("[2001:Db8::1234]:27500,192.168.1.1:27500");
```

If using the connection parameter loginTimeout, the value will be applied for the time taken attempting to connect to all of the specified hosts.

11.2.2 Using the ODBC Driver

Set the following information in the connection string or data source.

Table 11.2 Information to be set

Parameter	Explanation
Servername	Specify IP address 1 and IP address 2, or the host name, using a comma as the delimiter. Based on ODBC rules, it is recommended to enclose the whole string containing comma delimiters with {}. Format: {host1,host2}
Port	Specify the connection destination port numbers, using a comma as the delimiter. Based on ODBC rules, it is recommended to enclose the whole string containing comma delimiters with {}. Format: {port1,port2} Specify the port number corresponding to the IP address or host specified for the nth Servername as the nth Port. The port number can be omitted. If omitted, the default is 27500. If n server names are specified, the (n+1)th and later ports will be ignored.
TargetServer	Specify the selection sequence of the servers to which the application will connect. Refer to "Target server" for details.
SSLMode	Specify this to encrypt communications. By default, this is disabled. The setting values for SSLMode are as follows: disable: Connect without SSL allow: Connect without SSL, and if it fails, connect with SSL prefer: Connect with SSL, and if it fails, connect without SSL require: Connect always with SSL verify-ca: Connect with SSL, using a certificate issued by a trusted CA (*1)

Parameter	Explanation
	verify-full: Connect with SSL, using a certificate issued by a trusted CA to verify if the server host name matches the certificate (*1)
SSLServerCertCN	This parameter is enabled only to perform SSL authentication (SSLMode=verify-full). Specify the server certificate CN. If this is omitted, the value will be null, and the server certificate CN will be authenticated using the host name specified in Servername.

*1: If specifying either "verify-ca" or "verify-full", use the system environment variable PGSSLROOTCERT of your operating system to specify the CA certificate file as shown below.

Example)

Variable name: PGSSLROOTCERT

Variable value: *cACertificateFile*

When specifying a connection string

Specify the following connection string:

```
...;Servername={host1,host2};Port={port1,port2};[TargetServer={primary | prefer_standby }];[ SSLMode=verify-full;SSLServerCertCN=targetServerCertificateCN]...
```

- When using IPV6, specify the host in the "host" format.

[Example]

```
Servername={2001:Db8::1234,192.168.1.1};Port={27500,27500};
```

When using the data source

Specify the properties of the data source in the following format:

```
Servername={host1,host2}
Port={port1,port2}
TargetServer={primary | prefer_standby }
SSLMode=verify-full
SSLServerCertCN=targetServerCertificateCN
```

- When using IPV6, specify the host in the "host" format.

[Example]

```
Servername={2001:Db8::1234,192.168.1.1}
```

Registering the data source using the ODBC Data Source Administrator

Using the ODBC Data Source Administrator, specify the items within the red border below:

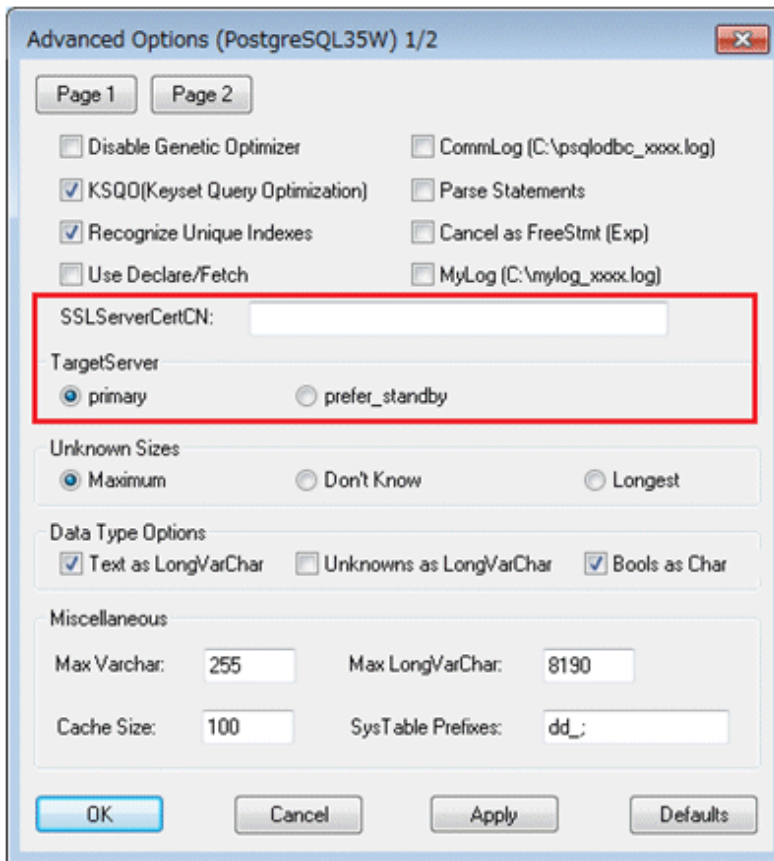

If using the connection parameter `login_timeout`, this value is applied for connections to each of the specified hosts. If both multiplexed database servers have failed, the connection will time out when a time equal to double the `login_timeout` value elapses.

11.2.3 Using a .NET Data Provider

Set the following information in the connection string of `NpgsqlConnection`, or in the data source.

Table 11.3 Information to be set

Argument	Explanation
host1 host2	Specify the IP address or host name.
port1 port2	Specify the port number for the connection.
targetServer	Specify the selection sequence of the servers to which the application will connect. Refer to " Target server " for details.

When specifying a connection string

Specify the following connection string:

```
host1[:port1],host2[:port2];[targetServer={primary | prefer_standby }];
```

- If the port number is omitted, the value specified for the Port keyword of the connection string will be used. Refer to "4.3.4 Connection String" for information on the Port keyword.
- If the target server is omitted, the value will be primary.
- When using IPV6, specify the host in the "[host]" (with square brackets) format.

[Example]

```
host=[ 2001:Db8::1234]:27500,192.168.1.1:27500;
```

When specifying the NpgsqlConnectionStringBuilder property, or adding a connection in TableAdapter

Specify the Host property of the data source in the following format:

```
host1[:port1],host2[:port2]
```

- If the port number is omitted, the value specified in the Port property will be used. Also, if the Port property is omitted, the default is 27500.

Specify the TargetServer property of the data source in the following format:

```
TargetServer.primary | TargetServer.prefer_standby
```

- If the target server is omitted, the value will be primary.

If using the connection parameter Timeout, this value is applied for connections to each of the specified hosts. If both multiplexed database servers have failed, the connection will time out when a time equal to double the Timeout value elapses.

11.2.4 Using a Connection Service File

Set the connection parameters as follows.

Table 11.4 Information to be set

Parameter	Explanation
host	Specify the host names, using a comma as the delimiter.
hostaddr	Specify IP address 1 and IP address 2, using a comma as the delimiter.
port	Specify the connection destination port numbers, using a comma as the delimiter. Specify the port number for the server specified for the nth host or hostaddr as the nth port. The port number can be omitted. If omitted, the default is 27500. If n server names are specified, the (n+1)th and later ports will be ignored.
target_server	Specify the selection sequence of the servers to which the application will connect. Refer to "Target server" for details.
sslmode	Specify this to encrypt communications. By default, this is disabled. The setting values for sslmode are as follows: disable: Connect without SSL allow: Connect without SSL, and if it fails, connect with SSL prefer: Connect with SSL, and if it fails, connect without SSL

Parameter	Explanation
	require: Connect always with SSL verify-ca: Connect with SSL, using a certificate issued by a trusted CA (*1) verify-full: Connect with SSL, using a certificate issued by a trusted CA to verify if the server host name matches the certificate (*1)
sslsrvrcertcn	This parameter is enabled only to perform SSL authentication (sslmode=verify-full). Specify the server certificate CN. If this is omitted, the value will be null, and the server certificate CN will be authenticated using the host name specified in host.

*1: If specifying either "verify-ca" or "verify-full", use the system environment variable PGSSLROOTCERT (connection parameter sslrootcert) of your operating system to specify the CA certificate file as shown below.

Example)

Variable name: PGSSLROOTCERT

Variable value: *cACertificateFile*

Note

If using the connection parameter connect_timeout, this value is applied for connections to each of the specified hosts. If both multiplexed database servers have failed, the connection will time out when a time equal to double the connect_timeout value elapses.

Point

If using the C Library, embedded SQL or psql commands (including other client commands that specify connection destinations), it is recommended to use a connection service file to specify connection destinations.

In the connection service file, a name (service name) is defined as a set, comprising information such as connection destination information and various types of tuning information set for connections. By using the service name defined in the connection service file when connecting to databases, it is no longer necessary to modify applications when the connection information changes.

11.2.5 Using the C Library (libpq)

It is recommended that you use a connection service file. Refer to "[11.2.4 Using a Connection Service File](#)" for details.

If a connection service file will not be used, set the following information for the database connection control functions (PQconnectdbParams, PQconnectdb, and so on) or environment variables.

Table 11.5 Information to be set

Parameter (environment variable name)	Explanation
host(PGHOST)	Specify the host names, using a comma as the delimiter.
hostaddr(PGHOSTADDR)	Specify IP address 1 and IP address 2, using a comma as the delimiter.
port(PGPORT)	Specify the connection destination port numbers, using a comma as the delimiter. Specify the port number for the server specified for the nth host or hostaddr as the nth port. The port number can be omitted. If omitted, the default is 27500. If n server names are specified, the (n+1)th and later ports will be ignored.

Parameter (environment variable name)	Explanation
target_server(PGXTARGETSERVER)	Specify the selection sequence of the servers to which the application will connect. Refer to " Target server " for details.
sslmode(PGSSLMODE)	Specify this to encrypt communications. By default, this is disabled. The setting values for sslmode are as follows: disable: Connect without SSL allow: Connect without SSL, and if it fails, connect with SSL prefer: Connect with SSL, and if it fails, connect without SSL require: Connect always with SSL verify-ca: Connect with SSL, using a certificate issued by a trusted CA (*1) verify-full: Connect with SSL, using a certificate issued by a trusted CA to verify if the server host name matches the certificate (*1)
sslservercertcn(PGXSSLSERVERCERTCN)	This parameter is enabled only to perform SSL authentication (sslmode=verify-full). Specify the server certificate CN. If this is omitted, the value will be null, and the server certificate CN will be authenticated using the host name specified in host.

*1: If specifying either "verify-ca" or "verify-full", use the system environment variable PGSSLROOTCERT (connection parameter sslrootcert) of your operating system to specify the CA certificate file as shown below.

Example)

Variable name: PGSSLROOTCERT

Variable value: *cACertificateFile*

When using URI

```
postgresql://host1[:port1],host2[:port2][,...]/database_name
[?target_server={primary | prefer_standby}]
```

- When using IPV6, specify the host in the "[host]" (with square brackets) format.

[Example]

```
postgresql://postgres@[2001:Db8::1234]:27500,192.168.1.1:27500/database_name
```

When using key-value

```
host=host1[,host2] port=port1[,port2] user=user1 password=pwd1 dbname=mydb
[target_server={primary | prefer_standby}]
```

- When using IPV6, specify the host in the "host" format.

[Example]

```
host=2001:Db8::1234,192.168.1.1 port=27500,27500
```

Note

If using the connection parameter `connect_timeout`, this value is applied for connections to each of the specified hosts. If both multiplexed database servers have failed, the connection will time out when a time equal to double the `connect_timeout` value elapses.

Information

If using a password file (`.pgpass`), describe the entries matching each server.

- Example 1:

```
host1:port1:dbname:user:password
host2:port2:dbname:user:password
```

- Example 2:

```
*:port:dbname:user:password
```

11.2.6 Using Embedded SQL

It is recommended that you use a connection service file. Refer to "[11.2.4 Using a Connection Service File](#)" for details.

Point

If using a connection service file, either of the following methods is available:

- Set the service name as a string literal or host variable, as follows:

```
tcp:postgresql://?service=my_service
```

- Set the service name in the environment variable `PGSERVICE`, and use `CONNECT TO DEFAULT`

If a connection service file will not be used, use a literal or variable to specify the connection destination server information for target in the SQL statement below:

```
EXEC SQL CONNECT TO target [AS connection-name] [USER user-name];
```

Method used

```
dbname@host1,host2[:[port1][,port2]]
tcp:postgresql://host1,host2[:[port1][,port2]] [/dbname] [?target_server={primary |
prefer_standby}][&sslmode=verify-full&sslservercertcn=targetServerCertificateCN]
```

- The above format cannot be specified directly without using a literal or variable.

Table 11.6 Information to be set

Argument	Explanation
host1 host2	Specify the IP address or host name. IPv6 format addresses cannot be specified.
port1 port2	Specify the connection destination port numbers, using a comma as the delimiter. The port number can be omitted. If omitted, the default is 27500.
dbname	Specify the database name.

Argument	Explanation
target_server	Specify the selection sequence of the servers to which the application will connect. Refer to " Target server " for details.
sslmode	Specify this to encrypt communications. By default, this is disabled. The setting values for sslmode are as follows: disable: Connect without SSL allow: Connect without SSL, and if it fails, connect with SSL prefer: Connect with SSL, and if it fails, connect without SSL require: Connect always with SSL verify-ca: Connect with SSL, using a certificate issued by a trusted CA (*1) verify-full: Connect with SSL, using a certificate issued by a trusted CA to verify if the server host name matches the certificate (*1)
sslservercertcn	This parameter is enabled only to perform SSL authentication (sslmode=verify-full). Specify the server certificate CN. If this is omitted, the value will be null, and the server certificate CN will be authenticated using the host name specified in host.

*1: If specifying either "verify-ca" or "verify-full", use the system environment variable PGSSLROOTCERT (connection parameter sslrootcert) of your operating system to specify the CA certificate file as shown below.

Example)

Variable name: PGSSLROOTCERT

Variable value: *cACertificateFile*

Point

Environment variables can also be used. Refer to "[11.2.5 Using the C Library \(libpq\)](#)" for information on environment variables.

Note

If using the connection parameter connect_timeout, this value is applied for connections to each of the specified hosts. If both multiplexed database servers have failed, the connection will time out when a time equal to double the connect_timeout value elapses.

11.2.7 Using the psql Command

It is recommended that you use a connection service file. Refer to "[11.2.4 Using a Connection Service File](#)" for details.

If a connection service file will not be used, specify the following information in the psql command option/environment variable.

Table 11.7 Information to be set

Option (environment variable)	Explanation
-h/--host(PGHOST/ PGHOSTADDR)	Specify IP address 1 and IP address 2, or the host name, using a comma as the delimiter. This can also be specified for the environment variable PGHOST or PGHOSTADDR.

Option (environment variable)	Explanation
-p/--port(PGPORT)	Specify the connection destination port numbers, using a comma as the delimiter. This can also be specified for the environment variable PGPORT. Specify the port number corresponding to the IP address specified for the nth -h option as the nth -p option. The port number can be omitted. If omitted, the default is 27500. If n -h options are specified, the (n+1)th and later -p options will be ignored.
(PGXTARGETSERVER)	Specify the selection sequence of the servers to which the application will connect. Refer to " Target server " for details.
(PGSSLMODE)	Specify this to encrypt communications. By default, this is disabled. The setting values for PGSSLMODE are as follows: disable: Connect without SSL allow: Connect without SSL, and if it fails, connect with SSL prefer: Connect with SSL, and if it fails, connect without SSL require: Connect always with SSL verify-ca: Connect with SSL, using a certificate issued by a trusted CA (*1) verify-full: Connect with SSL, using a certificate issued by a trusted CA to verify if the server host name matches the certificate (*1)
(PGXSSLSERVERCERT CN)	This environment variable is enabled only to perform SSL authentication (PGSSLMODE=verify-full). Specify the server certificate CN. If this is omitted, the value will be null, and the server certificate CN will be authenticated using the host name specified in host.

*1: If specifying either "verify-ca" or "verify-full", use the system environment variable PGSSLROOTCERT (connection parameter sslrootcert) of your operating system to specify the CA certificate file as shown below.

Example)

Variable name: PGSSLROOTCERT

Variable value: *cACertificateFile*

Note

If using the connection parameter connect_timeout, this value is applied for connections to each of the specified hosts. If both multiplexed database servers have failed, the connection will time out when a time equal to double the connect_timeout value elapses.

Information

Use the same method as for psql commands to specify connection destination server information for other client commands used to specify connection destinations.

Chapter 12 Performance Tuning

This chapter explains how to tune application performance.

12.1 Enhanced Query Plan Stability

By stabilizing the SQL statement query plan so that it does not change, deterioration of the application performance is suppressed.

12.1.1 Optimizer Hints

This section explains the basic feature content of the optimizer hint (`pg_hint_plan`).

Refer to the open-source software webpage for information on `pg_hint_plan`.

In Enterprise Postgres, the optimizer hints can be specified in all application interfaces.

Description

You can specify a query plan in each SQL statement.

List of Features

The main query plans that can be specified using this feature are as follows:

- Query methods
- Join methods
- Join sequences

Query methods

Specify which method to use to query the specified table.

The main features are as follows:

- SeqScan (*tableName*)
- BitmapScan (*tableName* [*indexName* ...])
- IndexScan (*tableName* [*indexName* ...])
- IndexOnlyScan (*tableName* [*indexName* ...])

- If the specified index does not exist, or is not related to the search condition column specified in the WHERE clause, for example, SeqScan will be used.
- Even if IndexOnlyScan is specified, IndexScan may be used if it is necessary to access the table because a row was updated, for example.
- If multiple query methods were specified for the same table, the method specified last will be used.

Join methods

Specify the join method.

The main features are as follows:

- NestLoop (*tableName tableName* [*tableName* ...])

- MergeJoin (*tableName tableName [tableName ...]*)
- HashJoin (*tableName tableName [tableName ...]*)

Note

- These cannot be specified for view tables and subqueries.
- If multiple methods were specified for the same table combination, the method specified last will be used.

Join sequences

The tables will be joined in the specified table sequence.

Specify the information using the following method:

- Leading (*(table table)*)

The method used to specify [*table*] is as follows:

table = tableName or (*table table*)

Note

If multiple sequences were specified for the same table combination, the sequence specified last will be used.

Usage method

The use of this feature is explained below.

Preparation

The following preparation is required to use this feature.

1. Run CREATE EXTENSION for the database that uses this feature.
The target database is described as "postgres" here.
Use the psql command to connect to the "postgres" database.

Example

```
Postgres=# CREATE EXTENSION pg_hint_plan;
CREATE EXTENSION
```

Information

Hereafter, also perform this preparatory task for the "template1" database when creating a new database, so that this feature can be used by default.

2. Set the postgresql.conf file parameters.
Add "pg_hint_plan" to the "shared_preload_libraries" parameter.
3. Restart Enterprise Postgres.

Method used to define this feature

Define this feature by specifying the format (block comment) `/*+ ... */`.

- To specify hint clauses in each SELECT statement, for example when there are multiple SELECT statements in the SQL statement, define all hint clauses in the first block comment.

Example

Specifying hint clauses for the emp table and the dept table

```
WITH /*+ IndexScan(emp emp_age_index) IndexScan(dept dept_deptno_index) */ age30
AS (SELECT * FROM emp WHERE age BETWEEN 30 AND 39)
SELECT * FROM age30, dept WHERE age30.deptno = dept.deptno;
```

- To specify separate hint clauses for the same object in the SQL statement, define aliases in each object, and then specify hint clauses for those aliases.

Example

Specifying separate hint clauses for the emp table

```
WITH /*+ SeqScan(ta) IndexScan(tb) */ over100
AS (SELECT empno FROM emp ta WHERE salary > 1000000)
SELECT * FROM emp tb, over100 WHERE tb.empno = over100.empno AND tb.age < 30
```

- When using embedded SQL in C, the locations in which the hint clause block comment is specified are restricted. Refer to "[6.4.2 Compiling Applications](#)" for details.

Usage notes

- If a hint clause was specified in multiple block comments in the SQL statement, the hint clause specified in the second block comment and thereafter will be ignored.
- If characters other than those listed below appear before the hint clause in the SQL statement, they will be invalid even for hint clause block comments.
 - Space, tab, line feed
 - Letter (uppercase and lowercase), number
 - Underscore, comma
 - Brackets ()

12.1.2 Locked Statistics

This section explains the basic feature content for locked statistics (pg_dbms_stats).

Refer to the open-source software webpage for information on pg_dbms_stats.

Description

Locks the statistics.

By using this feature to lock the statistics for performance obtained in job load testing in an environment that simulates a production environment, performance degradation caused by changes to the query plan after go-live can be suppressed.

Additionally, by using the export and import features, statistics that were checked in the test environment can also be reproduced in the production environment.

List of Features

The main features that can be specified using this feature are as follows.

[Features]

Feature	Details	Description
Lock/unlock of the statistics	Lock	Locks the statistics.
	Unlock	Unlocks the statistics.
Backup/restore of the statistics	Backup	Backs up the current statistics.
	Restore	Restores the statistics to the point when they were backed up, and then locks them.
	Purge	Deletes backups that are no longer necessary.
Backup/restore using external files	Export	Exports the statistics (binary format).
	Import	Imports the statistics, and then locks them.

[Target object]

Target resource	Range of feature
Database	In the database
Schema	In the schema
Table	In the table
Column	ID column

Usage method

The use of this feature is explained below.

Preparation

The following preparation is required to use this feature.

1. Run CREATE EXTENSION for the database that will use this feature.
The target database is described as "postgres" here.
Use the psql command to connect to the "postgres" database.

Example

```
Postgres=# CREATE EXTENSION pg_dbms_stats;
CREATE EXTENSION
```

Information

Hereafter, also perform this preparatory task for the "template1" database, so that this feature can be used by default when creating a new database.

2. Set the postgresql.conf file parameter.
Add "pg_dbms_stats" to the "shared_preload_libraries" parameter.
3. Restart Enterprise Postgres.

Method used to specify this feature

Specify this feature as an SQL function.

The methods used to specify the main features are shown in the table below.

Feature	Object	Function specified
Lock	Database	dbms_stats.lock_database_stats()
	Schema	dbms_stats.lock_schema_stats('schemaName')
	Table	dbms_stats.lock_schema_stats('schemaName.tableName')
Unlock	Database	dbms_stats.unlock_database_stats()
	Schema	dbms_stats.unlock_schema_stats('schemaName')
	Table	dbms_stats.unlock_schema_stats('schemaName.tableName')
Import	Database	dbms_stats.import_database_stats('fullPathOfExportedFile')
Backup	Database	dbms_stats.backup_database_stats('commentUsedForIdentification')
Restore	Database	[Format 1] dbms_stats.restore_database_stats('timestamp')
		[Timestamp] Specify in the same format as the time column of the backup_history table. Backups earlier than the specified time will be restored.
Purge	Backup	[Format 2] dbms_stats.restore_stats(backupId)
		[Backup ID] Specify a value in the id column of the backup_history table. The specified backup will be restored.
Purge	Backup	dbms_stats.purge_stats(backupId,flagUsedForDeletion)
		[Backup ID] Specify a value in the id column of the backup_history table.
		[Flag used for deletion] true: The target backup is forcibly deleted. false: The target backup is deleted only when there are also backups for the entire database.

Remark 1: The export feature is executed using the COPY statement, not the SQL function.

Example

Example 1: Locking the statistics of the entire database

```

userdb=# SELECT dbms_stats.lock_database_stats();
lock_database_stats
-----
tbl1
tbl1_pkey

```

Note that the locked information can be referenced as follows:

```

userdb=# select relname from dbms_stats._relation_stats_locked;
relname
-----
tbl1
tbl1_pkey

```

Example 2: Unlocking the statistics of the entire database

```

userdb=# SELECT dbms_stats.unlock_database_stats();
      unlock_database_stats
-----
tbl1
tbl1_pkey

```

Example 3: Backing up the statistics of the entire database

```

userdb=# SELECT dbms_stats.backup_database_stats('backup1');
      backup_database_stats
-----
1

```

Note that the backed up statistics can be referenced as follows:

```

userdb=# select id,comment,time,unit from dbms_stats.backup_history;
 id | comment |           time           | unit
-----+-----+-----+-----
  1 | backup1 | 2014-03-04 11:08:40.315948+09 | d

```

The ID:1 backup "backup1" is obtained for each database at "2014-03-04 11:08:40.315948+09".

[Meaning of unit] d: database s: schema t: table c: column

Example 4: Exporting the statistics of the entire database

```

$ psql -d userdb -f export.sql
BEGIN
COMMIT

```

export.sql is the file in which the COPY statement is defined.

Refer to "export_effective_stats-9.2.sql_sample" for information on the content of the COPY statement.

"export_effective_stats-9.2.sql_sample" is stored as follows:

enterprise PostgresInstallDir/share/extension/pg_dbms_stats

Example 5: Importing the statistics of the entire database

```

$ psql -d userdb -c "SELECT dbms_stats.import_database_stats ('$PWD/
export_stats.dmp') "
      import_database_stats
-----
(1 row)

```

Usage notes

- You must run the ANALYZE command once for the target tables of this feature. If the ANALYZE command is not run, the statistics cannot be locked.
Refer to "SQL Commands" in "Reference" in the PostgreSQL Documentation for information on the ANALYZE command.
- To use this feature to delete an object that has locked the statistics, use the unlock feature to delete the object lock information first.
- This feature does not specify the statistics value directly. It reproduces the status that has actually occurred. For this reason, if the text format is specified in the COPY statement when the export occurs, restore will not be possible. Always use the binary format when performing the export.

Appendix A Precautions when Developing Applications

This appendix describes precautions when developing applications with Enterprise Postgres.

A.1 Precautions when Using Functions and Operators

This section describes notes for using functions and operators.

A.1.1 General rules of Functions and Operators

This section describes general rules for using functions and operators. Ensure the general rules are followed when using functions and operators to develop applications.

General rules

- Specify the stated numbers for arguments when specifying numbers for arguments in functions.
- Specify the stated data types when specifying data types for functions. If you use a data type other than the stated data types, use CAST to explicitly convert the data type.
- Specify data types that can be compared when specifying data types for operators. If you use a data type that cannot be compared, use CAST to explicitly convert the data type.

See

Refer to "Functions and Operators" under "The SQL Language" in the PostgreSQL Documentation for information on the functions and operators available with Enterprise Postgres.

A.1.2 Errors when Developing Applications that Use Functions and/or Operators

This section provides examples of problems that may occur when developing applications that use functions and/or operators, and describes how to deal with them.

The error "Function ***** does not exist" occurs when executing SQL

The following error will occur when executing an SQL statement that does not abide by the general rules for functions:

```
ERROR: Function ***** does not exist
```

Note: "*****" denotes the function for which the error occurred, and the data type of its arguments.

The cause of the error will be one of the following:

- The specified function does not exist.
- The wrong number of arguments or wrong argument data type was specified

Corrective action

Check the following points and correct any errors:

- Check if there are any errors in the specified function name, number of arguments, or argument data type, and revise accordingly.
- Check the argument data type of the function displayed in the message. If an unintended data type is displayed, use a function such as CAST to convert it.

The error "Operator does not exist" occurs when executing SQL

The following error will occur when executing an SQL statement that specifies a data type in the operator that cannot be compared:

```
ERROR: Operator does not exist: *****
```

Note: "*****" denotes the operator for which the error occurred, and the data type of the specified value.

Corrective action

Ensure the data type of the expressions specified on the left and right sides of the operator can be compared. If required, revise to ensure these data types can be compared by using a function such as CAST to explicitly convert them.

A.2 Notes when Using Temporary Tables

In standard SQL, a temporary table can be defined in advance to enable an empty temporary table to be created automatically when the application connects to the database. However, in Enterprise Postgres, a temporary table must be created when the application connects to the database by explicitly using the CREATE TABLE statement.

If the same temporary table is repeatedly created and deleted during the same session, the system table might expand, and memory usage might increase. To prevent this, specify the CREATE TABLE statement to ensure the temporary table is reused.

For example, in cases where a temporary table would be created and deleted for repeatedly executed transactions, specify the CREATE TABLE statement as shown below:

- Specify "IF NOT EXISTS" to create a temporary table only if none exists when the transaction starts.
- Specify "ON COMMIT DELETE ROWS" to ensure all rows are deleted when the transaction ends.

See

.....
Refer to "SQL Commands" under "Reference" in the PostgreSQL Documentation for information on the CREATE TABLE statement.
.....

Examples of SQL using a temporary table are shown below:

Example of bad use (creating and deleting a temporary table)

```
BEGIN;  
CREATE TEMPORARY TABLE mytable(col1 CHAR(4), col2 INTEGER) ON COMMIT DROP;  
    (mytable processes)  
COMMIT;
```

Example of good use (reusing a temporary table)

```
BEGIN;  
CREATE TEMPORARY TABLE IF NOT EXISTS mytable(col1 CHAR(4), col2 INTEGER) ON COMMIT  
DELETE ROWS;  
    (mytable processes)  
COMMIT;
```

A.3 Implicit Data Type Conversions

An implicit data type conversion refers to a data type conversion performed automatically by Enterprise Postgres, without the need to explicitly specify the data type to convert to.

The combination of possible data type conversions differs, depending on whether the expression in the conversion source is a literal.

For non-literals, data types can only be converted to other types within the same range.

For literals, character string literal types can be converted to the target data type. Numeric literals are implicitly converted to specific numeric types. These implicitly converted numeric literals can then have their types converted to match the conversion target data type within the numeric type range. For bit character string literals, only the bit column data type can be specified. The following shows the range of type conversions for literals.

Table A.1 Data type combinations that contain literals and can be converted implicitly

Conversion target		Conversion source		
		Character literal (*1)	Numeric literal(*2)	Bit character string literal
Numeric type	SMALLINT	Y	N	N
	INTEGER	Y	Y (*3)	N
	BIGINT	Y	Y (*4)	N
	DECIMAL	Y	Y (*5)	N
	NUMERIC	Y	Y (*5)	N
	REAL	Y	N	N
	DOUBLE PRECISION	Y	N	N
	SMALLSERIAL	Y	N	N
	SERIAL	Y	Y (*3)	N
	BIGSERIAL	Y	Y (*4)	N
Currency type	MONEY	Y	N	N
Character type	CHAR	Y	N	N
	VARCHAR	Y	N	N
	NCHAR	Y	N	N
	NCHAR VARYING	Y	N	N
	TEXT	Y	N	N
Binary data type	BYTEA	Y	N	N
Date/time type	TIMESTAMP WITHOUT TIME ZONE	Y	N	N
	TIMESTAMP WITH TIME ZONE	Y	N	N
	DATE	Y	N	N
	TIME WITHOUT TIME ZONE	Y	N	N
	TIME WITH TIME ZONE	Y	N	N
	INTERVAL	Y	N	N
Boolean type	BOOLEAN	Y	N	N
Geometric type	POINT	Y	N	N
	LSEG	Y	N	N
	BOX	Y	N	N

Conversion target		Conversion source		
		Character literal(*1)	Numeric literal(*2)	Bit character string literal
	PATH	Y	N	N
	POLYGON	Y	N	N
	CIRCLE	Y	N	N
Network address type	CIDR	Y	N	N
	INET	Y	N	N
	MACADDR	Y	N	N
Bit string type	BIT	Y	N	Y
	BIT VARYING	Y	N	Y
Text search type	TSVECTOR	Y	N	N
	TSQUERY	Y	N	N
UUID type	UUID	Y	N	N
XML type	XML	Y	N	N
JSON type	JSON	Y	N	N

Y: Can be converted

N: Cannot be converted

*1: Only strings that can be converted to the data type of the conversion target can be specified (such as "1" if the conversion target is a numeric type)

*2: "Y" indicates specific numeric types that are converted first.

*3: Integers that can be expressed as INTEGER types can be specified

*4: Integers that cannot be expressed as INTEGER types, but can be expressed as BIGINT types, can be specified

*5: Integers that cannot be expressed as INTEGER or BIGINT types, but that can be expressed as NUMERIC types, or numeric literals that contain a decimal point or the exponent symbol (e), can be specified

Implicit data type conversions can be used when comparing or storing data.

The conversion rules differ, depending on the reason for converting. Purpose-specific explanations are provided below.

A.3.1 Function Argument

Value expressions specified in a function argument will be converted to the data type of that function argument.

See

Refer to "Functions and Operators" under "The SQL Language" in the PostgreSQL Documentation for information on data types that can be specified in function arguments.

A.3.2 Operators

Comparison operators, BETWEEN, IN

Combinations of data types that can be compared using comparison operators, BETWEEN, or IN are shown below.

Table A.2 Combinations of comparable data type

Left side	Right side		
	Numeric type	Character string type	Date/time type
Numeric type	Y	N	N
Character type	N	Y	N
Date/time type	N	N	Y

Y: Can be compared

N: Cannot be compared

When strings with different lengths are compared, the shorter one is padded with spaces to make the lengths match.

When numeric values with different precisions are compared, data will be converted to the type with the higher precision.

Set operation and CASE also follow the same rules.

Other operators

Value expressions specified in operators will be converted to data types that are valid for that operator.

Refer to "Functions and Operators" under "The SQL Language" in the PostgreSQL Documentation for information on data types that can be specified in operators.

A.3.3 Storing Values

Value expressions specified in the VALUES clause of the INSERT statement or the SET clause of the UPDATE statement will be converted to the data type of the column in which they will be stored.

A.4 Notes on Using Index

This section explains the notes on using the following indexes:

- Hush index
- SP-GiST index

A.4.1 Hush Index

Update operations for the hush index are not recorded in the WAL.

Therefore, if the database server fails, the hush index needs to be rebuilt with REINDEX to recover the database server.

Also, after obtaining the first backup, queries that use the hush index would return incorrect results, since index updates are not reflected in streaming replication and file-based replication. For these reasons, use of the hush index is not recommended.

A.4.2 SP-GiST Index

If more than 2 concurrent updates are performed on a table in which the SP-GiST index is defined, applications may stop responding. When this occur, all system processes including the Check Pointer process will also be in the state of no response. For these reasons, use of the SP-GiST index is not recommended.

A.5 Notes on Using the psql Commands

This section explains the notes on using the psql commands.

A.5.1 Entering Multibyte Characters

Multibyte characters cannot be entered from the psql command prompt.

Multibyte characters can be entered from a file by specifying the -f option.

If using this option, the target file encoding system must be explicitly specified as the client encoding system.

.....
Refer to "Character Set Support" in "Server Administration" in the PostgreSQL Documentation for information on how to configure the client encoding system.
.....

A.6 Notes on Using Multibyte Characters in Definition Names

Do not use multibyte characters in database names or user names if using a Windows database server.

Multibyte characters must not be used in database space names or user names on non-Windows database servers, because certain conditions may apply or it may not be possible to connect to some clients.

Related notes and constraints are described below.

1) Configuring the client encoding system

The client encoding system must be configured when the names are created.

.....
Refer to "Character Set Support" in "Server Administration" in the PostgreSQL Documentation for information on how to configure the client encoding system.
.....

2) Encoding system of names used for connection

Ensure that the encoding system of names used for connection is the same as that of the database that was connected when these names were created.

The reasons for this are as follows:

- Storage system for names in Enterprise Postgres

The system catalog saves encoded names by using the encoding system of the database at the time the names were created.

- Encoding conversion policy when connected

When connected, names sent from the client are matched with names in the system catalog without performing encoding conversion.

Accordingly, if the database that was connected when the names were defined uses the EUC_JP encoding system, but the database name is specified using UTF-8 encoding, then the database will be considered to be non-existent.

3) Connection constraints

The table below shows the connection constraints for each client type, based on the following assumptions:

- The conditions described in 1) and 2) above are satisfied.

- The database name and user names use the same encoding system.

Client type	Client operating system	
	Windows	Linux
JDBC driver	Cannot be connected	Cannot be connected
ODBC driver	Cannot be connected	No connection constraints
.NET Data Provider	Can only connect when the encoding system used for definitions is UTF-8	-
SQLEmbedded SQL in C	Can only connect when the connection service file (pg_service.conf) is used	No connection constraints
psql command	Can only connect when the connection service file (pg_service.conf) is used	No connection constraints

Appendix B Conversion Procedures Required due to Differences from Oracle Database

This appendix explains how to convert from an Oracle database to Enterprise Postgres, within the scope noted in "[Chapter 9 Compatibility with Oracle Databases](#)" from the following perspectives:

- Feature differences
- Specification differences

This document assumes that the version of the Oracle database to be converted is 7-10.2g.

B.1 Outer Join Operator (Perform Outer Join)

Features

In the WHERE clause conditional expression, by adding the plus sign (+), which is the outer join operator, to the column of the table you want to add as a table join, it is possible to achieve an outer join that is the same as a joined table (OUTER JOIN).

B.1.1 Comparing with the ^= Comparison Operator

Oracle database

```
SELECT *
FROM t1, t2
WHERE t1.col1(+) ^= t2.col1;
```

* col1 is assumed to be CHAR(4) type

Enterprise Postgres

```
SELECT *
FROM t1, t2
WHERE t1.col1(+) != t2.col1;
```

* col1 is assumed to be CHAR(4) type

Feature differences

Oracle database

The ^= comparison operator can be specified.

Enterprise Postgres

The ^= comparison operator cannot be specified.

Conversion procedure

Convert using the following procedure:

1. Locate the places where the keyword "^=" is used.
2. Ensure that the keyword, "(+)", is either on the right or left-hand side.
3. Change "^=" to "!=".

B.2 DECODE (Compare Values and Return Corresponding Results)

Features

DECODE compares values of the conversion target value expression and the search values one by one, and if the values of the conversion target value expression and the search values match, a corresponding result value is returned.

B.2.1 Comparing Numeric Data of Character String Types and Numeric Characters

Oracle database

```
SELECT DECODE( col1,
              1000, 'ITEM-A',
              2000, 'ITEM-B',
              'ITEM-C' )
FROM t1;
```

* col1 is assumed to be CHAR(4) type

Enterprise Postgres

```
SELECT DECODE( CAST(col1 AS INTEGER),
              1000, 'ITEM-A',
              2000, 'ITEM-B',
              'ITEM-C' )
FROM t1;
```

* col1 is assumed to be CHAR(4) type

Feature differences

Oracle database

When the value expression is a string and the search value is a numeric, the string value will be converted to the data type of the comparison target numeric, so that they can be compared.

Enterprise Postgres

If the conversion target value expression is a string value, then no search value can be specified with numbers.

Conversion procedure

Since the data type that can be specified for the conversion target value expression is unknown, use CAST to explicitly convert the conversion target value expression (col1 in the example) to a numeric (INTEGER type in the example).

B.2.2 Obtaining Comparison Result from more than 50 Conditional Expressions

Oracle database

```
SELECT DECODE(col1,
              1, 'A',
              2, 'B',
              ...
              78, 'BZ',
              NULL, 'UNKNOWN',
              'OTHER' )
FROM t1;
```

* col1 is assumed to be INTEGER type

Enterprise Postgres

```
SELECT CASE
    WHEN col1 = 1 THEN 'A'
    WHEN col1 = 2 THEN 'B'
    ...
    WHEN col1 = 78 THEN 'BZ'
    WHEN col1 IS NULL THEN 'UNKNOWN'
    ELSE 'OTHER'
END
FROM t1;
```

* col1 is assumed to be INTEGER type

Feature differences

Oracle database

Search value with a maximum of 127 items (up to 255 arguments in total) can be specified.

Enterprise Postgres

Search value with a maximum of 49 items (up to 100 arguments in total) only can be specified.

Conversion procedure

Convert to the CASE expression using the following procedure:

1. Specify the DECODE conversion target value expression (col1 in the first argument, in the example) and the search value (1 in the second argument, in the example) for the CASE expression search condition. Specify the DECODE result value ('A' in the third argument, in the example) for the CASE expression THEN (WHEN col1 = 1 THEN 'A', in the example). Note that if the search value is NULL, specify "IS NULL" for the search condition for the CASE expression.
2. If the DECODE default value ('OTHER' in the last argument, in the example) is specified, specify the default value for the CASE expression ELSE (ELSE 'OTHER', in the example).

B.2.3 Obtaining Comparison Result from Values with Different Data Types

Oracle database

```
SELECT DECODE( col1,
    '1000', 'A',
    '2000', '1',
    'OTHER' )
FROM t1;
```

* col1 is assumed to be CHAR(4) type

Enterprise Postgres

```
SELECT DECODE( col1,
    '1000', 'A',
    '2000', '1',
    'OTHER' )
FROM t1;
```

* col1 is assumed to be CHAR(4) type

Feature differences

Oracle database

The data types of all result values are converted to the data type of the first result value.

Enterprise Postgres

Results in an error.

Conversion procedure

Convert using the following procedure:

1. Check the literal data type for the first result value specified.
2. Change the literals specified for each result value to the literal data type checked in the step 1.

B.3 SUBSTR (Extract a String of the Specified Length from Another String)

Features

SUBSTR returns the number of characters specified in the third argument (starting from the position specified in the second argument) from the string specified in the first argument.

Refer to "[9.2.1 Notes on SUBSTR](#)" for details on precautions when using SUBSTR.

B.3.1 Specifying a Value Expression with a Data Type Different from the One that can be Specified for Function Arguments

Oracle database

```
SELECT SUBSTR( col1,  
              1,  
              col2)  
FROM DUAL;
```

* col1 and col2 are assumed to be CHAR type

Enterprise Postgres

```
CREATE CAST (CHAR AS INTEGER) WITH INOUT AS IMPLICIT;  
  
SELECT SUBSTR( col1,  
              1,  
              col2)  
FROM DUAL;  
# No changes to SELECT statement;
```

* col1 and col2 are assumed to be CHAR type

Feature differences

Oracle database

If the type can be converted to a data type that can be specified for function arguments, conversion is performed implicitly.

Enterprise Postgres

If the data types are different from each other, or if loss of significance occurs, implicit conversion is not performed.

Conversion procedure

Since the data type of the string length is clear, first execute the following CREATE CAST only once so that the CHAR type value (col2 in the example) specified for the string length is implicitly converted to INTEGER type.

```
CREATE CAST (CHAR AS INTEGER) WITH INOUT AS IMPLICIT;
```

B.3.2 Extracting a String with the Specified Format from a Datetime Type Value

Oracle database

```
SELECT SUBSTR( CURRENT_TIMESTAMP ,
              1,
              8)
FROM DUAL;
```

Enterprise Postgres

```
SELECT SUBSTR( TO_CHAR(CURRENT_TIMESTAMP ,
                      'DD-MON-YY HH.MI.SS.US PM' )
              1,
              8)
FROM DUAL;
```

Feature differences

Oracle database

A datetime value such as CURRENT_TIMESTAMP can be specified for character value expressions.

Enterprise Postgres

A datetime value such as CURRENT_TIMESTAMP cannot be specified for character value expressions.

Conversion procedure

First, specify TO_CHAR for the SUBSTR character value expression.

Specify datetime type (CURRENT_TIMESTAMP, in the example) in firstArg of TO_CHAR, and specify the format template pattern ('DD-MON-YY HH.MI.SS.US PM', in the example) for secondArg to match with the result of SUBSTR before conversion.

TO_CHAR specification format: TO_CHAR(*firstArg*, *secondArg*)

Information

Refer to "Data Type Formatting Functions" in the PostgreSQL Documentation for information on format template patterns that can be specified for TO_CHAR in Enterprise Postgres.

B.3.3 Concatenating a String Value with a NULL value

Oracle database

```
SELECT SUBSTR( col1 || col2,
              2,
              5)
FROM t1;
```

* col1 and col2 are assumed to be character string type, and col2 may contain NULL

Enterprise Postgres

```
SELECT SUBSTR( col1 || NVL(col2, '')
              2,
              5)
FROM t1;
```

* col1 and col2 are assumed to be character string type, and col2 may contain NULL

Feature differences

Oracle database

NULL is handled as an empty string, and strings are joined.

Enterprise Postgres

NULL is not handled as an empty string, and the result of joining the strings becomes NULL.

Conversion procedure

Convert using the following procedure:

1. Locate the places where the keyword "||" is used.
2. Check if any of the value expressions can contain NULL - if they can, then execute step 3.
3. Modify to NVL(*valExpr*, "").

B.4 NVL (Replace NULL)

Features

NVL converts NULL values.

B.4.1 Obtaining Result from Arguments with Different Data Types

Oracle database

```
SELECT NVL( col1,
           col2)
FROM t1;
```

* col1 is assumed to be VARCHAR(100) type, and col2 is assumed to be CHAR(100) type

Enterprise Postgres

```
SELECT NVL( col1,
           CAST(col2 AS VARCHAR(100)))
FROM t1;
```

* col1 is assumed to be VARCHAR(100) type, and col2 is assumed to be CHAR(100) type

Feature differences

Oracle database

Value expressions with different data types can be specified. If the first argument is a string value, then VARCHAR2 is returned, and if it is a numeric, then a numeric type with greater range is returned.

Enterprise Postgres

Value expressions with different data types cannot be specified.

Conversion procedure

Since the data types that can be specified for expressions 1 and 2 are unknown, use the following steps to convert:

1. Check the data types specified for the expressions 1 and 2.
2. Using the data type that is to be received as a result, explicitly convert the other argument with CAST.

B.4.2 Operating on Datetime/Numeric, Including Adding Number of Days to a Particular Day

Oracle database

```
SELECT NVL( col1 + 10, CURRENT_DATE)
FROM t1;
```

* col1 is assumed to be TIMESTAMP WITHOUT TIME ZONE type or TIMESTAMP WITH TIME ZONE type

Enterprise Postgres

```
SELECT NVL( CAST(col1 AS DATE) + 10, CURRENT_DATE)
FROM t1;
```

* col1 is assumed to be TIMESTAMP WITHOUT TIME ZONE type or TIMESTAMP WITH TIME ZONE type

Feature differences

Oracle database

Numbers can be operated (added to or subtracted from) with either TIMESTAMP WITHOUT TIME ZONE type or TIMESTAMP WITH TIME ZONE type. Operation result will be DATE type.

Enterprise Postgres

Numbers cannot be operated (added to or subtracted from) with neither TIMESTAMP WITHOUT TIME ZONE type nor TIMESTAMP WITH TIME ZONE type. However, numbers can be operated (added to or subtracted from) with DATE type.

Conversion procedure

Convert using the following procedure:

1. Search locations where the keyword "+" or "-" is used in addition or subtraction, and check if these operations are between numbers and TIMESTAMP WITHOUT TIME ZONE type or TIMESTAMP WITH TIME ZONE type.
2. If they are, use CAST to explicitly convert TIMESTAMP WITHOUT TIME ZONE type or TIMESTAMP WITH TIME ZONE type to DATE type.

B.4.3 Calculating INTERVAL Values, Including Adding Periods to a Date

Oracle database

```
SELECT NVL( CURRENT_DATE + (col1 * 1.5), col2)
FROM t1;
```

* col1 and col2 are assumed to be INTERVAL YEAR TO MONTH types

Enterprise Postgres

```
SELECT NVL( CURRENT_DATE +
          CAST(col1 * 1.5 AS
```

```
INTERVAL YEAR TO MONTH), col2)
FROM t1;
```

* col1 and col2 are assumed to be INTERVAL YEAR TO MONTH types

Feature differences

Oracle database

INTERVAL YEAR TO MONTH type multiplication and division result in INTERVAL YEAR TO MONTH type and any fraction (number of days) will be truncated.

Enterprise Postgres

INTERVAL YEAR TO MONTH type multiplication and division result in INTERVAL type and fractions (number of days) will not be truncated.

Conversion procedure

Convert using the following procedure:

1. Search locations where the keywords "*" or "/" are used in multiplication or division, and check if the specified value is INTERVAL YEAR TO MONTH type.
2. If the value is INTERVAL YEAR TO MONTH type, use CAST to explicitly convert the operation result to INTERVAL YEAR TO MONTH type.

B.5 DBMS_OUTPUT (Output Messages)

Features

DBMS_OUTPUT sends messages to clients such as psql from PL/pgSQL.

B.5.1 Outputting Messages Such As Process Progress Status

Oracle database

```
set serveroutput on;...(1)

DECLARE
v_col1      CHAR(20);
v_col2      INTEGER;
CURSOR c1 IS
  SELECT col1, col2 FROM t1;
BEGIN
  DBMS_OUTPUT.PUT_LINE('-- BATCH_001 Start --');
  OPEN c1;
  DBMS_OUTPUT.PUT_LINE('-- LOOP Start --');
  LOOP
    FETCH c1 INTO v_col1, v_col2;
    EXIT WHEN c1%NOTFOUND;
    DBMS_OUTPUT.PUT(' ');
  END LOOP;
  DBMS_OUTPUT.NEW_LINE; ...(2)
  DBMS_OUTPUT.PUT_LINE('-- LOOP End --');
  CLOSE c1;

  DBMS_OUTPUT.PUT_LINE('-- BATCH_001 End --');

EXCEPTION
  WHEN OTHERS THEN
    DBMS_OUTPUT.PUT_LINE('-- SQL Error --');
    DBMS_OUTPUT.PUT_LINE('ERROR : ' || SQLERRM );
```

```
END;  
/
```

Enterprise Postgres

```
DO $$  
DECLARE  
    v_col1      CHAR(20);  
    v_col2      INTEGER;  
    c1 CURSOR FOR  
        SELECT col1, col2 FROM t1;  
BEGIN  
    PERFORM DBMS_OUTPUT.SERVEROUTPUT(TRUE); ...(1)  
    PERFORM DBMS_OUTPUT.ENABLE(NULL); ...(1)  
  
    PERFORM DBMS_OUTPUT.PUT_LINE('-- BATCH_001 Start --');  
  
    OPEN c1;  
    PERFORM DBMS_OUTPUT.PUT_LINE('-- LOOP Start --');  
    LOOP  
        FETCH c1 INTO v_col1, v_col2;  
        EXIT WHEN FOUND = false;  
        PERFORM DBMS_OUTPUT.PUT('.');  
    END LOOP;  
    PERFORM DBMS_OUTPUT.NEW_LINE(); ...(2)  
  
    PERFORM DBMS_OUTPUT.PUT_LINE('-- LOOP End --');  
    CLOSE c1;  
  
    PERFORM DBMS_OUTPUT.PUT_LINE('-- BATCH_001 End --');  
  
EXCEPTION  
    WHEN OTHERS THEN  
        PERFORM DBMS_OUTPUT.PUT_LINE('-- SQL Error --');  
        PERFORM DBMS_OUTPUT.PUT_LINE('ERROR : ' || SQLERRM );  
END;  
$$  
;
```

(1) SERVEROUTPUT/ENABLE

Specification differences

Oracle database

Use SET statement and specify SERVEROUTPUT ON.

Enterprise Postgres

Specify DBMS_SQL.SERVEROUTPUT(TRUE).

Conversion procedure

Convert using the following procedure:

1. Check if a SET SERVEROUTPUT statement is specified before the PL/SQL block of a stored procedure.
2. If a SET SERVEROUTPUT statement is specified, specify DBMS_SQL.SERVEROUTPUT straight after BEGIN of PL/pgSQL. If ON is specified to have messages output to a window, then specify TRUE. If OFF is specified, then specify FALSE.
3. Specify DBMS_SQL.ENABLE only if SET SERVEROUTPUT is ON. The values to be specified for the argument are as follows:
 - If SIZE is specified for the SET SERVEROUTPUT statement, specify this size for the argument.

- If SIZE is not specified for the SET SERVEROUTPUT statement, then specify 2000 for Oracle10.1g or earlier, NULL for Oracle10.2g or later.

If DBMS_SQL.ENABLE is specified for the PL/SQL block of the stored procedure, specify the same value as that argument.

(2) NEW_LINE

Specification differences

Oracle database

If there is no argument for *packageName.featureName*, parenthesis can be omitted.

Enterprise Postgres

Even if there is no argument for *packageName.featureName*, parenthesis cannot be omitted.

Conversion procedure

Convert using the following procedure:

1. Locate the places where the keyword "DBMS_OUTPUT.NEW_LINE" is used in the stored procedure.
2. If there is no parenthesis after *packageName.featureName*, add the parenthesis.

B.5.2 Receiving a Return Value from a Procedure (PL/SQL) Block (For GET_LINES)

Oracle database

```
set serveroutput off;

DECLARE
    v_num          INTEGER;
BEGIN

    DBMS_OUTPUT.DISABLE; ... (3)
    DBMS_OUTPUT.ENABLE(20000); ... (4)
    DBMS_OUTPUT.PUT_LINE('-- ITEM CHECK --');

    SELECT count(*) INTO v_num FROM t1;

    IF v_num = 0 THEN
        DBMS_OUTPUT.PUT_LINE('-- NO ITEM --');

    ELSE
        DBMS_OUTPUT.PUT_LINE('-- IN ITEM(' || v_num || ') --');
    END IF;
END;
/

set serveroutput on;

DECLARE
    v_buffs        DBMSOUTPUT_LINESARRAY; ... (5)
    v_num          INTEGER := 10;
BEGIN

    DBMS_OUTPUT.GET_LINES(v_buffs, v_num); ... (5)

    FOR i IN 1..v_num LOOP
        DBMS_OUTPUT.PUT_LINE('LOG : ' || v_buffs(i)); ... (5)
    END LOOP;
END;
```

```

    END LOOP;
END;
/

```

Enterprise Postgres

```

DO $$
DECLARE
    v_num          INTEGER;
BEGIN
    PERFORM DBMS_OUTPUT.SERVEROUTPUT(FALSE);
    PERFORM DBMS_OUTPUT.DISABLE(); ... (3)
    PERFORM DBMS_OUTPUT.ENABLE(20000); ... (4)
    PERFORM DBMS_OUTPUT.PUT_LINE('-- ITEM CHECK --');

    SELECT count(*) INTO v_num FROM t1;

    IF v_num = 0 THEN
        PERFORM DBMS_OUTPUT.PUT_LINE('-- NO ITEM --');
    ELSE
        PERFORM DBMS_OUTPUT.PUT_LINE('-- IN ITEM(' || v_num || ') --');
    END IF;
END;
$$
;

DO $$
DECLARE
    v_buffs        VARCHAR[]; ... (5)
    v_num          INTEGER := 10;
BEGIN
    PERFORM DBMS_OUTPUT.SERVEROUTPUT(TRUE);
    SELECT lines, numlines INTO v_buffs, v_num FROM DBMS_OUTPUT.GET_LINES(v_num); ... (5)

    FOR i IN 1..v_num LOOP
        PERFORM DBMS_OUTPUT.PUT_LINE('LOG : ' || v_buffs[i]); ... (5)
    END LOOP;
END;
$$
;

```

(3) DISABLE

Same as the NEW_LINE in the DBMS_OUTPUT package. Refer to NEW_LINE for information on specification differences and conversion procedures associated with specification differences.

(4) ENABLE

Same as NEW_LINE in the DBMS_OUTPUT package. Refer to NEW_LINE for information on specification differences and conversion procedures associated with specification differences.

(5) GET_LINES

Specification format for Oracle database

```
DBMS_OUTPUT.GET_LINES(firstArg, secondArg)
```

Specification differences

Oracle database

Obtained values are received with variables specified for arguments.

Enterprise Postgres

Since obtained values are the search results for DBMS_OUTPUT.GET_LINES, they are received with variables specified for the INTO clause of the SELECT statement.

Conversion procedure

Convert using the following procedure:

1. Locate the places where the keyword "DBMS_OUTPUT.GET_LINES" is used in the stored procedure.
2. Change the data type (DBMSOUTPUT_LINESARRAY in the example) of the variable (v_buffs in the example) specified as *firstArg* of DBMS_OUTPUT.GET_LINES into a VARCHAR type array (VARCHAR[] in the example).
3. Replace the DBMS_OUTPUT.GET_LINES location called with a SELECT INTO statement.
 - Use the literal "lines, numlines" in the select list.
 - Specify *firstArg* (v_buffs in the example) and *secondArg* (v_num in the example) configured in DBMS_OUTPUT.GET_LINES, in the INTO clause.
 - Use DBMS_OUTPUT.GET_LINES in the FROM clause. Specify only *secondArg* (v_num in the example) before modification.
4. Identify the location that references *firstArg* (v_buffs in the example), and change it to the PL/pgSQL array reference format (v_buffs[i] in the example).

B.5.3 Receiving a Return Value from a Procedure (PL/SQL) Block (For GET_LINE)

Oracle database

```
set serveroutput on;

DECLARE
    v_buff1      VARCHAR2(100);
    v_buff2      VARCHAR2(1000);
    v_num        INTEGER;
BEGIN

    v_buff2 := '';
    LOOP
        DBMS_OUTPUT.GET_LINE(v_buff1, v_num); ... (6)
        EXIT WHEN v_num = 1;
        v_buff2 := v_buff2 || v_buff1;
    END LOOP;

    DBMS_OUTPUT.PUT_LINE(v_buff2);
END;
/
```

* Only the process to obtain a value is stated

Enterprise Postgres

```
DO $$
DECLARE
    v_buff1      VARCHAR(100);
    v_buff2      VARCHAR(1000);
    v_num        INTEGER;
BEGIN
    PERFORM DBMS_OUTPUT.SERVEROUTPUT(TRUE);
    v_buff2 := '';
    LOOP
```

```

        SELECT line, status INTO v_buff1, v_num FROM DBMS_OUTPUT.GET_LINE(); ...(6)
        EXIT WHEN v_num = 1;
        v_buff2 := v_buff2 || v_buff1;
    END LOOP;

    PERFORM DBMS_OUTPUT.PUT_LINE(v_buff2);
END;
$$
;

```

* Only the process to obtain a value is stated

(6) GET_LINE

Specification format for Oracle database

```
DBMS_OUTPUT.GET_LINE(firstArg, secondArg)
```

Specification differences

Oracle database

Obtained values are received with variables specified for arguments.

Enterprise Postgres

Since obtained values are the search results for DBMS_OUTPUT.GET_LINES, they are received with variables specified for the INTO clause of the SELECT statement.

Conversion procedure

Convert using the following procedure:

1. Locate the places where the keyword "DBMS_OUTPUT.GET_LINE" is used in the stored procedure.
2. Replace the DBMS_OUTPUT.GET_LINE location called with a SELECT INTO statement.
 - Use the literal "line, status" in the select list.
 - Specify *firstArg* (v_buff1 in the example) and *secondArg* (v_num in the example) configured in DBMS_OUTPUT.GET_LINE, in the INTO clause.
 - Use DBMS_OUTPUT.GET_LINE in the FROM clause. Although arguments are not specified, parenthesis must be specified.

B.6 UTL_FILE (Perform File Operation)

Features

UTL_FILE reads and writes text files from PL/pgSQL.

B.6.1 Registering a Directory to Load and Write Text Files

Oracle database

```

[Oracle9i or earlier]
Configure the following with initialization parameter
    UTL_FILE_DIR= '/home/fsep' ...(1)

[Oracle9.2i or later]
Configure the following with CREATE DIRECTORY statement
    CREATE DIRECTORY DIR AS '/home/fsep'; ...(1)

```

Enterprise Postgres

```
INSERT INTO UTL_FILE.UTL_FILE_DIR(dir)
VALUES ('/home/fsep'); ... (1)
```

(1) UTL_FILE_DIR/CREATE DIRECTORY

Feature differences

Oracle database

Configure the directory to be operated, using the CREATE DIRECTORY statement or the initialization parameter UTL_FILE_DIR.

Enterprise Postgres

The directory to be operated cannot be configured using the CREATE DIRECTORY statement or the initialization parameter UTL_FILE_DIR.

Conversion procedure

Configure the target directory information in the UTL_FILE.UTL_FILE_DIR table using the INSERT statement. Note that this conversion procedure should be performed only once before executing the PL/pgSQL function.

- When using the initialization parameter UTL_FILE_DIR:
 1. Check the initialization parameter UTL_FILE_DIR value ('/home/fsep' in the example).
 2. Using the INSERT statement, specify and execute the directory name checked in step 1.
 - Specify UTL_FILE.UTL_FILE_DIR(dir) for the INTO clause.
 - Using the character string literal ('/home/fsep' in the example), specify the target directory name for the VALUES clause.
 - If multiple directories are specified, execute the INSERT statement for each directory.
- When using the CREATE DIRECTORY statement:
 1. Check the directory name ('/home/fsep' in the example) registered with the CREATE DIRECTORY statement. To check, log in SQL*Plus as a user with DBA privileges, and execute "show ALL_DIRECTORIES;".
 2. Using the INSERT statement, specify and execute the directory name checked in step 1. Same steps are used to specify the INSERT statement as when using the initialization parameter UTL_FILE_DIR.

B.6.2 Checking File Information

Oracle database

```
CREATE PROCEDURE read_file(fname VARCHAR2) AS

    v_file      UTL_FILE.FILE_TYPE;
    v_exists    BOOLEAN;
    v_length    NUMBER;
    v_bsize     INTEGER;
    v_rbuff     VARCHAR2(1024);
BEGIN

    UTL_FILE.FGETATTR('DIR', fname, v_exists, v_length, v_bsize); ... (2)

    IF v_exists <> true THEN
        DBMS_OUTPUT.PUT_LINE('-- FILE NOT FOUND --');
        RETURN;
    END IF;
```

```

DBMS_OUTPUT.PUT_LINE('-- FILE DATA --');

v_file := UTL_FILE.FOPEN('DIR', fname, 'r', 1024); ...(3)
FOR i IN 1..3 LOOP
    UTL_FILE.GET_LINE(v_file, v_rbuff, 1024); ...(4)
    DBMS_OUTPUT.PUT_LINE(v_rbuff);
END LOOP;
DBMS_OUTPUT.PUT_LINE('... more');
DBMS_OUTPUT.PUT_LINE('-- READ END --');

UTL_FILE.FCLOSE(v_file); ...(5)
RETURN;

EXCEPTION
    WHEN NO_DATA_FOUND THEN
        DBMS_OUTPUT.PUT_LINE('-- FILE END --');

        UTL_FILE.FCLOSE(v_file);
        RETURN;
    WHEN OTHERS THEN
        DBMS_OUTPUT.PUT_LINE('-- SQL Error --');

        DBMS_OUTPUT.PUT_LINE('ERROR : ' || SQLERRM );
        UTL_FILE.FCLOSE_ALL; ...(6)
        RETURN;
END;
/

set serveroutput on

call read_file('file01.txt');

```

Enterprise Postgres

```

CREATE FUNCTION read_file(fname VARCHAR) RETURNS void AS $$
DECLARE
    v_file      UTL_FILE.FILE_TYPE;
    v_exists    BOOLEAN;
    v_length    NUMERIC;
    v_bsize     INTEGER;
    v_rbuff     VARCHAR(1024);
BEGIN
    PERFORM DBMS_OUTPUT.SERVEROUTPUT(TRUE);

    SELECT fexists, file_length, blocksize
        INTO v_exists, v_length, v_bsize
        FROM UTL_FILE.FGETATTR('/home/fsep', fname); ...(2)
    IF v_exists <> true THEN
        PERFORM DBMS_OUTPUT.PUT_LINE('-- FILE NOT FOUND --');
        RETURN;
    END IF;

    PERFORM DBMS_OUTPUT.PUT_LINE('-- FILE DATA --');
    v_file := UTL_FILE.FOPEN('/home/fsep', fname, 'w', 1024); ...(3)
    FOR i IN 1..3 LOOP
        v_rbuff := UTL_FILE.GET_LINE(v_file, 1024); ...(4)
        PERFORM DBMS_OUTPUT.PUT_LINE(v_rbuff);
    END LOOP;
    PERFORM DBMS_OUTPUT.PUT_LINE('... more');
    PERFORM DBMS_OUTPUT.PUT_LINE('-- READ END --');

    v_file := UTL_FILE.FCLOSE(v_file); ...(5)

```

```

RETURN;

EXCEPTION
  WHEN NO_DATA_FOUND THEN
    PERFORM DBMS_OUTPUT.PUT_LINE('-- FILE END --');
    v_file := UTL_FILE.FCLOSE(v_file);
    RETURN;
  WHEN OTHERS THEN
    PERFORM DBMS_OUTPUT.PUT_LINE('-- SQL Error --');
    PERFORM DBMS_OUTPUT.PUT_LINE('ERROR : ' || SQLERRM);
    PERFORM UTL_FILE.FCLOSE_ALL(); ... (6)
    RETURN;
END;
$$
LANGUAGE plpgsql;

SELECT read_file('file01.txt');

```

(2) FGETATTR

Specification format for Oracle database

UTL_FILE.FGETATTR(*firstArg*, *secondArg*, *thirdArg*, *fourthArg*, *fifthArg*)

Feature differences

Oracle database

If using a CREATE DIRECTORY statement (Oracle9.2i or later), specify a directory object name for the directory name.

Enterprise Postgres

A directory object name cannot be specified for the directory name.

Specification differences

Oracle database

Obtained values are received with variables specified for arguments.

Enterprise Postgres

Since obtained values are the search results for UTL_FILE.FGETATTR, they are received with variables specified for the INTO clause of the SELECT statement.

Conversion procedure

Convert using the following procedure. Refer to UTL_FILE_DIR/CREATE DIRECTORY for information on how to check if the directory object name corresponds to the actual directory name.

1. Locate the places where the keyword "UTL_FILE.FOPEN" is used in the stored procedure.
2. Check the actual directory name ('/home/fsep' in the example) that corresponds to the directory object name ('DIR' in the example).
3. Replace the directory object name ('DIR' in the example) in *firstArg* with the actual directory name ('/home/fsep' in the example) verified in step 2.
4. Replace the UTL_FILE.FGETATTR location called with a SELECT INTO statement.
 - Use the literal "fexists, file_length, blocksize" in the select list.
 - Specify *thirdArg*, *fourthArg*, and *fifthArg* (v_exists, v_length, v_bsize, in the example) specified for UTL_FILE.FGETATTR to the INTO clause in the same order as that of the arguments.
 - Use UTL_FILE.FGETATTR in the FROM clause. Specify only the actual directory name for *firstArg* ('/home/fsep' in the example) and *secondArg* (fname in the example) before modification for the arguments.

(3) FOPEN

Specification format for Oracle

UTL_FILE.FOPEN(*firstArg*, *secondArg*, *thirdArg*, *fourthArg*, *fifthArg*)

Feature differences

Oracle database

If using a CREATE DIRECTORY statement (Oracle9.2i or later), specify a directory object name for the directory name.

Enterprise Postgres

A directory object name cannot be specified for the directory name.

Conversion procedure

Convert using the following procedure. Refer to UTL_FILE_DIR/CREATE DIRECTORY for information on how to check if the directory object name corresponds to the actual directory name.

1. Locate the places where the keyword "UTL_FILE.FOPEN" is used in the stored procedure.
2. Check the actual directory name ('/home/fsep' in the example) that corresponds to the directory object name ('DIR' in the example).
3. Replace the directory object name ('DIR' in the example) in *firstArg* with the actual directory name ('/home/fsep' in the example) checked in step 1.

(4) GET_LINE

Specification format for Oracle database

UTL_FILE.GET_LINE(*firstArg*, *secondArg*, *thirdArg*, *fourthArg*)

Specification differences

Oracle database

Obtained values are received with variables specified for arguments.

Enterprise Postgres

Since obtained values are the returned value of UTL_FILE.GET_LINE, they are received with variables specified for substitution statement.

Conversion procedure

Convert using the following procedure:

1. Locate the places where the keyword "UTL_FILE.GET_LINE" is used in the stored procedure.
2. Replace the UTL_FILE.GET_LINE location called with a value assignment (:=).
 - On the left-hand side, specify *secondArg* (*v_rbuff* in the example) specified for UTL_FILE.GET_LINE.
 - Use UTL_FILE.GET_LINE in the right-hand side. Specify only *firstArg* (*v_file* in the example) and *thirdArg* (1024 in the example) before modification.

(5) FCLOSE

Specification format for Oracle database

UTL_FILE.FCLOSE(*firstArg*)

Specification differences

Oracle database

After closing, the file handler specified for the argument becomes NULL.

Enterprise Postgres

After closing, set the file handler to NULL by assigning the return value of UTL_FILE.FCLOSE to it.

Conversion procedure

Convert using the following procedure:

1. Locate the places where the keyword "UTL_FILE.FCLOSE" is used in the stored procedure.
2. Replace the UTL_FILE.FCLOSE location called with a value assignment (:=) so that the file handler (v_file in the example) becomes NULL.
 - On the left-hand side, specify the argument (v_file in the example) specified for UTL_FILE.FCLOSE.
 - Use UTL_FILE.FCLOSE in the right-hand side. For the argument, specify the same value (v_file in the example) as before modification.

(6) FCLOSE_ALL

Same as NEW_LINE in the DBMS_OUTPUT package. Refer to NEW_LINE in the DBMS_OUTPUT for information on specification differences and conversion procedures associated with specification differences.

B.6.3 Copying Files

Oracle database

```
CREATE PROCEDURE copy_file(fromname VARCHAR2, toname VARCHAR2) AS
BEGIN

    UTL_FILE.FCOPY('DIR1', fromname, 'DIR2', toname, 1, NULL); ... (7)

RETURN;

EXCEPTION
    WHEN OTHERS THEN
        DBMS_OUTPUT.PUT_LINE('-- SQL Error --');

        DBMS_OUTPUT.PUT_LINE('ERROR : ' || SQLERRM );
        RETURN;
END;
/

set serveroutput on

call copy_file('file01.txt','file01_bk.txt');
```

Enterprise Postgres

```
CREATE FUNCTION copy_file(fromname VARCHAR, toname VARCHAR) RETURNS void AS $$
BEGIN
    PERFORM DBMS_OUTPUT.SERVEROUTPUT(TRUE);

    PERFORM UTL_FILE.FCOPY('/home/fsep', fromname, '/home/backup', toname, 1, NULL); ... (7)
RETURN;

EXCEPTION
    WHEN OTHERS THEN
        PERFORM DBMS_OUTPUT.PUT_LINE('-- SQL Error --');
        PERFORM DBMS_OUTPUT.PUT_LINE('ERROR : ' || SQLERRM );
        RETURN;
END;
```

```

$$
LANGUAGE plpgsql;

SELECT copy_file('file01.txt','file01_bk.txt');

```

(7) FCOPY

Specification format for Oracle database

UTL_FILE.FCOPY(*firstArg*, *secondArg*, *thirdArg*, *fourthArg*, *fifthArg*, *sixthArg*)

Feature differences

Oracle database

If using a CREATE DIRECTORY statement (Oracle9.2i or later), specify a directory object name for the directory name.

Enterprise Postgres

A directory object name cannot be specified for the directory name.

Conversion procedure

Convert using the following procedure. Refer to UTL_FILE_DIR/CREATE DIRECTORY for information on how to check if the directory object name corresponds to the actual directory name.

1. Locate the places where the keyword "UTL_FILE.FCOPY" is used in the stored procedure.
2. Check the actual directory names ('/home/fsep' and '/home/backup', in the example) that correspond to the directory object names ('DIR1' and 'DIR2', in the example) of *firstArg* and *thirdArg* argument.
3. Replace the directory object name ('DIR1' and 'DIR2', in the example) with the actual directory names ('/home/fsep' in the example) checked in step 1.

B.6.4 Moving/Renaming Files

Oracle database

```

CREATE PROCEDURE move_file(fromname VARCHAR2, toname VARCHAR2) AS
BEGIN

    UTL_FILE.FRENAME('DIR1', fromname, 'DIR2', toname, FALSE); ... (8)
    RETURN;

EXCEPTION
    WHEN OTHERS THEN
        DBMS_OUTPUT.PUT_LINE('-- SQL Error --');

        DBMS_OUTPUT.PUT_LINE('ERROR : ' || SQLERRM );
        RETURN;
END;
/

set serveroutput on

call move_file('file01.txt','file02.txt');

```

Enterprise Postgres

```

CREATE FUNCTION move_file(fromname VARCHAR, toname VARCHAR) RETURNS void AS $$
BEGIN
    PERFORM DBMS_OUTPUT.SERVEROUTPUT(TRUE);

```

```

    PERFORM UTL_FILE.FRENAME('/home/fsep', fromname, '/home/backup', toname, FALSE); ... (8)
RETURN;

EXCEPTION
    WHEN OTHERS THEN
        PERFORM DBMS_OUTPUT.PUT_LINE('-- SQL Error --');
        PERFORM DBMS_OUTPUT.PUT_LINE('ERROR : ' || SQLERRM );
        RETURN;
END;
$$
LANGUAGE plpgsql;

SELECT move_file('file01.txt','file02.txt');

```

(8) FRENAME

Same as FCOPY for the UTL_FILE package. Refer to FCOPY in the UTL_FILE package for information on specification differences and conversion procedures associated with specification differences.

B.7 DBMS_SQL (Execute Dynamic SQL)

Features

For DBMS_SQL, dynamic SQL can be executed from PL/pgSQL.

B.7.1 Searching Using a Cursor

Oracle database

```

CREATE PROCEDURE search_test(h_where CLOB) AS

    str_sql      CLOB;
    v_cnt        INTEGER;
    v_array      DBMS_SQL.VARCHAR2A;
    v_cur        INTEGER;
    v_smpid      INTEGER;
    v_smpnm      VARCHAR2(20);
    v_addbuff    VARCHAR2(20);
    v_smpage     INTEGER;
    errcd       INTEGER;
    length       INTEGER;
    ret          INTEGER;
BEGIN

    str_sql      := 'SELECT smpid, smpnm FROM smp_tbl WHERE ' || h_where || ' ORDER BY smpid';
    v_smpid     := 0;
    v_smpnm     := '';
    v_smpage    := 0;

    v_cur := DBMS_SQL.OPEN_CURSOR; ... (1)

    v_cnt :=
        CEIL(DBMS_LOB.GETLENGTH(str_sql)/1000);
    FOR idx IN 1 .. v_cnt LOOP
        v_array(idx) :=
            DBMS_LOB.SUBSTR(str_sql,
                            1000,
                            (idx-1)*1000+1);
    
```

```

END LOOP;
DBMS_SQL.PARSE(v_cur, v_array, 1, v_cnt, FALSE, DBMS_SQL.NATIVE); ...(2)

DBMS_SQL.DEFINE_COLUMN(v_cur, 1, v_smpid);

DBMS_SQL.DEFINE_COLUMN(v_cur, 2, v_smpnm, 10);

ret := DBMS_SQL.EXECUTE(v_cur);
LOOP
  v_addbuff := '';

  IF DBMS_SQL.FETCH_ROWS(v_cur) = 0 THEN
    EXIT;
  END IF;

  DBMS_OUTPUT.PUT_LINE('-----');
  DBMS_SQL.COLUMN_VALUE(v_cur, 1, v_smpid, errcd, length); ...(3)

  IF errcd = 1405 THEN ...(3)

    DBMS_OUTPUT.PUT_LINE('smpid      = (NULL)');
  ELSE
    DBMS_OUTPUT.PUT_LINE('smpid      = ' || v_smpid);
  END IF;

  DBMS_SQL.COLUMN_VALUE(v_cur, 2, v_smpnm, errcd, length);

  IF errcd = 1406 THEN
    v_addbuff := '... [len=' || length || ']';
  END IF;
  IF errcd = 1405 THEN
    DBMS_OUTPUT.PUT_LINE('v_smpnm    = (NULL)');
  ELSE
    DBMS_OUTPUT.PUT_LINE('v_smpnm    = ' || v_smpnm || v_addbuff );
  END IF;

DBMS_OUTPUT.PUT_LINE('-----');

  DBMS_OUTPUT.NEW_LINE;
END LOOP;

DBMS_SQL.CLOSE_CURSOR(v_cur); ...(4)

RETURN;
END;
/

Set serveroutput on

call search_test('smpid < 100');

```

Enterprise Postgres

```

CREATE FUNCTION search_test(h_where text) RETURNS void AS $$
DECLARE
  str_sql      text;

  v_cur        INTEGER;

```

```

v_smpid      INTEGER;
v_smpnm     VARCHAR(20);
v_addbuff   VARCHAR(20);
v_smpage    INTEGER;
errcd       INTEGER;
length      INTEGER;
ret         INTEGER;
BEGIN
PERFORM DBMS_OUTPUT.SERVEROUTPUT(TRUE);
str_sql     := 'SELECT smpid, smpnm FROM smp_tbl WHERE ' || h_where || ' ORDER BY smpid';
v_smpid     := 0;
v_smpnm    := '';
v_smpage    := 0;

v_cur := DBMS_SQL.OPEN_CURSOR(); ... (1)

PERFORM DBMS_SQL.PARSE(v_cur, str_sql, 1); ... (2)
PERFORM DBMS_SQL.DEFINE_COLUMN(v_cur, 1, v_smpid);
PERFORM DBMS_SQL.DEFINE_COLUMN(v_cur, 2, v_smpnm, 10);

ret := DBMS_SQL.EXECUTE(v_cur);
LOOP
    v_addbuff := '';

    IF DBMS_SQL.FETCH_ROWS(v_cur) = 0 THEN
        EXIT;
    END IF;

    PERFORM
DBMS_OUTPUT.PUT_LINE('-----');
SELECT value,column_error,actual_length
INTO v_smpid, errcd, length
FROM DBMS_SQL.COLUMN_VALUE(v_cur,
1,
v_smpid); ... (3)
IF errcd = 22002 THEN ... (3)
    PERFORM DBMS_OUTPUT.PUT_LINE('smpid      = (NULL)');
ELSE
    PERFORM DBMS_OUTPUT.PUT_LINE('smpid      = ' || v_smpid);
END IF;

    SELECT value,column_error,actual_length INTO v_smpnm, errcd, length FROM
DBMS_SQL.COLUMN_VALUE(v_cur, 2, v_smpnm);
    IF errcd = 22001 THEN
        v_addbuff := '... [len=' || length || ']';
    END IF;
    IF errcd = 22002 THEN
        PERFORM DBMS_OUTPUT.PUT_LINE('v_smpnm     = (NULL)');
    ELSE
        PERFORM DBMS_OUTPUT.PUT_LINE('v_smpnm     = ' || v_smpnm || v_addbuff );
    END IF;

    PERFORM
DBMS_OUTPUT.PUT_LINE('-----');
    PERFORM DBMS_OUTPUT.NEW_LINE();
END LOOP;

v_cur := DBMS_SQL.CLOSE_CURSOR(v_cur); ... (4)
RETURN;
END;
$$
LANGUAGE plpgsql;

```

```
SELECT search_test('smpid < 100');
```

(1) OPEN_CURSOR

Same as NEW_LINE in the DBMS_OUTPUT package. Refer to NEW_LINE in the DBMS_OUTPUT package for information on specification differences and conversion procedures associated with specification differences.

(2) PARSE

Specification format for Oracle database

DBMS_SQL.PARSE(*firstArg*, *secondArg*, *thirdArg*, *fourthArg*, *fifthArg*)

Feature differences

Oracle database

SQL statements can be specified with string table types (VARCHAR2A type, VARCHAR2S type). Specify this for *secondArg*.

DBMS_SQL.NATIVE, DBMS_SQL.V6, DBMS_SQL.V7 can be specified for processing SQL statements.

Enterprise Postgres

SQL statements cannot be specified with string table types.

DBMS_SQL.NATIVE, DBMS_SQL.V6, DBMS_SQL.V7 cannot be specified for processing SQL statements.

Conversion procedure

Convert using the following procedure:

1. Locate the places where the keyword "DBMS_SQL.PARSE" is used in the stored procedure.
2. Check the data type of the SQL statement specified for *secondArg* (*v_array* in the example).
 - If the data type is either DBMS_SQL.VARCHAR2A type or DBMS_SQL.VARCHAR2S type, then it is a table type specification. Execute step 3 and continue the conversion process.
 - If the data type is neither DBMS_SQL.VARCHAR2A type nor DBMS_SQL.VARCHAR2S type, then it is a string specification. Execute step 7 and continue the conversion process.
3. Check the SQL statement (*str_sql* in the example) before it was divided into DBMS_SQL.VARCHAR2A type and DBMS_SQL.VARCHAR2S type.
4. Delete the sequence of the processes (processes near FOR *idx* in the example) where SQL is divided into DBMS_SQL.VARCHAR2A type and DBMS_SQL.VARCHAR2S type.
5. Replace *secondArg* with the SQL statement (*str_sql* in the example) before it is divided, that was checked in step 2.
6. Delete *thirdArg*, *fourthArg*, and *fifthArg* (*v_cnt*, FALSE, DBMS_SQL.NATIVE, in the example).
7. If DBMS_SQL.NATIVE, DBMS_SQL.V6, and DBMS_SQL.V7 are specified, then replace *thirdArg* with a numeric literal 1.
 - If either DBMS_SQL.VARCHAR2A type or DBMS_SQL.VARCHAR2S type is used, then *sixthArg* becomes relevant.
 - If neither DBMS_SQL.VARCHAR2A type nor DBMS_SQL.VARCHAR2S type is used, then *thirdArg* becomes relevant.

(3) COLUMN_VALUE

Specification format for Oracle database

DBMS_SQL.COLUMN_VALUE(*firstArg*, *secondArg*, *thirdArg*, *fourthArg*, *fifthArg*)

Feature differences

Oracle database

The following error codes are returned for `column_error`.

- 1406: fetched column value was truncated
- 1405: fetched column value is NULL

Enterprise Postgres

The following error codes are returned for `column_error`.

- 22001: `string_data_right_truncation`
- 22002: `null_value_no_indicator_parameter`

Specification differences

Oracle database

Obtained values are received with variables specified for arguments.

Enterprise Postgres

Since obtained values are the search results for `DBMS_SQL.COLUMN_VALUE`, they are received with variables specified for the `INTO` clause of the `SELECT` statement.

Conversion procedure

Convert using the following procedure:

1. Locate the places where the keyword "DBMS_SQL.COLUMN_VALUE" is used in the stored procedure.
2. Replace the `DBMS_SQL.COLUMN_VALUE` location called with a `SELECT INTO` statement.
 - Check the number of arguments (`v_smpid`, `errcd`, and `length` in the example) specified after *secondArg* (1 in the example) of `DBMS_SQL.COLUMN_VALUE`.
 - Specify "value", "column_error", and "actual_length" in the select list, according to the number of arguments checked in the previous step (for example, if only *thirdArg* is specified, then specify "value" only.)
 - Specify *thirdArg*, *fourthArg*, and *fifthArg* (`v_smpid`, `errcd`, `length` in the example) configured for `DBMS_SQL.COLUMN_VALUE`, for the `INTO` clause.
 - Use `DBMS_SQL.COLUMN_VALUE` in the `FROM` clause. Specify *firstArg*, *secondArg*, and *thirdArg* (`v_cur`, 1, `v_smpid`, in the example) before modification.
3. If the *fourthArg* (`column_error` value in the example) is used, then check the location of the target variable (`errcd` in the example).
4. If a decision process is performed in the location checked, then modify the values used in the decision process as below:
 - 1406 to 22001
 - 1405 to 22002

(4) CLOSE_CURSOR

Specification format for Oracle database

`DBMS_SQL.CLOSE_CURSOR(firstArg)`

Specification differences

Oracle database

After closing, the cursor specified in *firstArg* becomes NULL.

Enterprise Postgres

After closing, set the cursor to NULL by assigning the return value of `DBMS_SQL.CLOSE_CURSOR` to it.

Conversion procedure

Convert using the following procedure:

1. Locate the places where the keyword "DBMS_SQL.CLOSE_CURSOR" is used in the stored procedure.
2. Set the cursor to NULL by assigning (`:=`) the return value of `DBMS_SQL.CLOSE_CURSOR` to it.
 - On the left-hand side, specify the argument (`v_cur` in the example) specified for `DBMS_SQL.CLOSE_CURSOR`.
 - Use `DBMS_SQL.CLOSE_CURSOR` in the right-hand side. For the argument, specify the same value (`v_cur` in the example) as before modification.

Appendix C Tables Used by the Features Compatible with Oracle Databases

This chapter describes the tables used by the features compatible with Oracle databases.

C.1 UTL_FILE.UTL_FILE_DIR

Register the directory handled by the UTL_FILE package in the UTL_FILE.UTL_FILE_DIR table.

Name	Type	Description
<i>dir</i>	text	Name of the directory handled by the UTL_FILE package

Appendix D ECOBPG - Embedded SQL in COBOL

This appendix describes application development using embedded SQL in COBOL.

D.1 Precautions when Using Functions and Operators

An embedded SQL program consists of code written in an ordinary programming language, in this case COBOL, mixed with SQL commands in specially marked sections. To build the program, the source code (*.pco) is first passed through the embedded SQL preprocessor, which converts it to an ordinary COBOL program (*.cob), and afterwards it can be processed by a COBOL compiler. (For details about the compiling and linking see " [D.9 Processing Embedded SQL Programs](#) "). Converted ECOBPG applications call functions in the libpq library through the embedded SQL library (ecpglib), and communicate with the PostgreSQL server using the normal frontend-backend protocol.

Embedded SQL has advantages over other methods for handling SQL commands from COBOL code. First, it takes care of the tedious passing of information to and from variables in your C program. Second, the SQL code in the program is checked at build time for syntactical correctness. Third, embedded SQL in COBOL is specified in the SQL standard and supported by many other SQL database systems. The PostgreSQL implementation is designed to match this standard as much as possible, and it is usually possible to port embedded SQL programs written for other SQL databases to PostgreSQL with relative ease.

As already stated, programs written for the embedded SQL interface are normal COBOL programs with special code inserted to perform database-related actions. This special code always has the form:

```
EXEC SQL ... END-EXEC
```

These statements syntactically take the place of a COBOL statement. Depending on the particular statement, they can appear at the data division or at the procedure division. Actual executable SQLs need to be placed at the procedure division, and host variable declarations need to be placed at data division. However, the precompiler does not validate their placements. Embedded SQL statements follow the case-sensitivity rules of normal SQL code, and not those of COBOL.

The precompiler introduces fixed syntax for embedded SQL in COBOL. In each line, 1st column to 6th column constitute line number area, and 7th column do indicator area. Embedded SQL programs also should be placed on the area B(12-72 column).

Note that sample codes in this document ommitt indents for each area.

ECOBPG processes and outputs programs compliance for fixed syntax. However, there are a few restrictions for using ecobps as follows.

- Ecobpg does not validate the limitation of number of characters other than embedded SQLs. 73 and later columns are deleted in the precompiled source.

ECOBPG accepts generally possible COBOL statement. However, there are a few restrictions for using ecobps as follows.

- In declaring host variable section, you can't use debug line.
- Outside of declaring host variable section, you can use debug line, but you can't contain any SQL in debug lines.
- In declaring host variable section, you can't use commas or semicolons as separator. Use space instead.
- EXEC SQL VAR command, it can be used in ECPG, is not available in ECOBPG. Use REDEFINE clause of COBOL instead.

The following sections explain all the embedded SQL statements.

D.2 Managing Database Connections

This section describes how to open, close, and switch database connections.

D.2.1 Connecting to the Database Server

One connects to a database using the following statement:

```
EXEC SQL CONNECT TO target [AS connection-name] [USER user-name] END-EXEC.
```

The target can be specified in the following ways:

- dbname[@hostname][:port]
- tcp:postgresql://hostname[:port][/dbname][?options]
- unix:postgresql://hostname[:port][/dbname][?options]
- an SQL string literal containing one of the above forms
- a reference to a character variable containing one of the above forms (see examples)
- DEFAULT

If you specify the connection target literally (that is, not through a variable reference) and you don't quote the value, then the case-insensitivity rules of normal SQL are applied. In that case you can also double-quote the individual parameters separately as needed. In practice, it is probably less error-prone to use a (single-quoted) string literal or a variable reference. The connection target `DEFAULT` initiates a connection to the default database under the default user name. No separate user name or connection name can be specified in that case.

There are also different ways to specify the user name:

- username
- username/password
- username IDENTIFIED BY password
- username USING password

As above, the parameters `username` and `password` can be an SQL identifier, an SQL string literal, or a reference to a character variable.

The `connection-name` is used to handle multiple connections in one program. It can be omitted if a program uses only one connection. The most recently opened connection becomes the current connection, which is used by default when an SQL statement is to be executed (see later in this chapter).

Here are some examples of `CONNECT` statements:

```
EXEC SQL CONNECT TO mydb@sql.mydomain.com END-EXEC.
```

```
EXEC SQL CONNECT TO tcp:postgresql://sql.mydomain.com/mydb AS myconnection USER john END-EXEC.
```

```
EXEC SQL BEGIN DECLARE SECTION END-EXEC.  
01 TARGET PIC X(25).  
01 USER PIC X(5).  
EXEC SQL END DECLARE SECTION END-EXEC.  
...  
MOVE "mydb@sql.mydomain.com" TO TARGET.  
MOVE "john" TO USER.  
EXEC SQL CONNECT TO :TARGET USER :USER END-EXEC.
```

The last form makes use of the variant referred to above as character variable reference. For this purpose, only fixed-length string (no `VARYING`) variable can be used. Trailing spaces are ignored. You will see in later sections how COBOL variables can be used in SQL statements when you prefix them with a colon.

Be advised that the format of the connection target is not specified in the SQL standard. So if you want to develop portable applications, you might want to use something based on the last example above to encapsulate the connection target string somewhere.

D.2.2 Choosing a Connection

SQL statements in embedded SQL programs are by default executed on the current connection, that is, the most recently opened one. If an application needs to manage multiple connections, then there are two ways to handle this.

The first option is to explicitly choose a connection for each SQL statement, for example:

```
EXEC SQL AT connection-name SELECT ... END-EXEC.
```

This option is particularly suitable if the application needs to use several connections in mixed order.

If your application uses multiple threads of execution, they cannot share a connection concurrently. You must either explicitly control access to the connection (using mutexes) or use a connection for each thread. If each thread uses its own connection, you will need to use the AT clause to specify which connection the thread will use.

The second option is to execute a statement to switch the current connection. That statement is:

```
EXEC SQL SET CONNECTION connection-name END-EXEC.
```

This option is particularly convenient if many statements are to be executed on the same connection. It is not thread-aware.

Here is an example program managing multiple database connections:

```
EXEC SQL BEGIN DECLARE SECTION END-EXEC.
    01 DBNAME PIC X(7).
EXEC SQL END DECLARE SECTION END-EXEC.

    EXEC SQL CONNECT TO testdb1 AS con1 USER testuser END-EXEC.
    EXEC SQL CONNECT TO testdb2 AS con2 USER testuser END-EXEC.
    EXEC SQL CONNECT TO testdb3 AS con3 USER testuser END-EXEC.

*   This query would be executed in the last opened database "testdb3".
EXEC SQL SELECT current_database() INTO :DBNAME END-EXEC.
DISPLAY "current=" DBNAME " (should be testdb3)".

*   Using "AT" to run a query in "testdb2"
EXEC SQL AT con2 SELECT current_database() INTO :DBNAME END-EXEC.
DISPLAY "current=" DBNAME " (should be testdb2)".

*   Switch the current connection to "testdb1".
EXEC SQL SET CONNECTION con1 END-EXEC.

EXEC SQL SELECT current_database() INTO :DBNAME END-EXEC.
DISPLAY "current=" DBNAME " (should be testdb1)".

EXEC SQL DISCONNECT ALL END-EXEC.
```

This example would produce this output:

```
current=testdb3 (should be testdb3)
current=testdb2 (should be testdb2)
current=testdb1 (should be testdb1)
```

D.2.3 Closing a Connection

To close a connection, use the following statement:

```
EXEC SQL DISCONNECT [connection] END-EXEC.
```

The connection can be specified in the following ways:

- connection-name
- DEFAULT
- CURRENT
- ALL

If no connection name is specified, the current connection is closed.

It is good style that an application always explicitly disconnect from every connection it opened.

D.3 Running SQL Commands

Any SQL command can be run from within an embedded SQL application. Below are some examples of how to do that.

D.3.1 Executing SQL Statements

Creating a table:

```
EXEC SQL CREATE TABLE foo (number integer, ascii char(16)) END-EXEC.  
EXEC SQL CREATE UNIQUE INDEX num1 ON foo(number) END-EXEC.  
EXEC SQL COMMIT END-EXEC.
```

Inserting rows:

```
EXEC SQL INSERT INTO foo (number, ascii) VALUES (9999, 'doodad') END-EXEC.  
EXEC SQL COMMIT END-EXEC.
```

Deleting rows:

```
EXEC SQL DELETE FROM foo WHERE number = 9999 END-EXEC.  
EXEC SQL COMMIT END-EXEC.
```

Updates:

```
EXEC SQL UPDATE foo  
  SET ascii = 'foobar'  
  WHERE number = 9999 END-EXEC.  
EXEC SQL COMMIT END-EXEC.
```

SELECT statements that return a single result row can also be executed using EXEC SQL directly. To handle result sets with multiple rows, an application has to use a cursor; see "[D.3.2 Using Cursors](#)" below. (As a special case, an application can fetch multiple rows at once into an array host variable; see "[Arrays](#)".)

Single-row select:

```
EXEC SQL SELECT foo INTO :FooBar FROM table1 WHERE ascii = 'doodad' END-EXEC.
```

Also, a configuration parameter can be retrieved with the SHOW command:

```
EXEC SQL SHOW search_path INTO :var END-EXEC.
```

The tokens of the form :something are *host variables*, that is, they refer to variables in the COBOL program. They are explained in "[D.4 Using Host Variables](#)".

D.3.2 Using Cursors

To retrieve a result set holding multiple rows, an application has to declare a cursor and fetch each row from the cursor. The steps to use a cursor are the following: declare a cursor, open it, fetch a row from the cursor, repeat, and finally close it.

Select using cursors:

```
EXEC SQL DECLARE foo_bar CURSOR FOR
    SELECT number, ascii FROM foo
    ORDER BY ascii END-EXEC.
EXEC SQL OPEN foo_bar END-EXEC.
EXEC SQL FETCH foo_bar INTO :FooBar, :DooDad END-EXEC.
...
EXEC SQL CLOSE foo_bar END-EXEC.
EXEC SQL COMMIT END-EXEC.
```

For more details about declaration of the cursor, see "[D.11.4 DECLARE](#)", and refer to "SQL Commands" in "Reference" in the PostgreSQL Documentation for information on FETCH command.

Note: The ECOBPG DECLARE command does not actually cause a statement to be sent to the PostgreSQL backend. The cursor is opened in the backend (using the backend's DECLARE command) at the point when the OPEN command is executed.

D.3.3 Managing Transactions

In the default mode, statements are committed only when EXEC SQL COMMIT is issued. The embedded SQL interface also supports autocommit of transactions (similar to libpq behavior) via the -t command-line option to ecobpg or via the EXEC SQL SET AUTOCOMMIT TO ON statement. In autocommit mode, each command is automatically committed unless it is inside an explicit transaction block. This mode can be explicitly turned off using EXEC SQL SET AUTOCOMMIT TO OFF.

See

Refer to "ecpg" in "PostgreSQL Client Applications" in the PostgreSQL Documentation for information on -t command-line option to ecobpg.

The following transaction management commands are available:

EXEC SQL COMMIT END-EXEC

Commit an in-progress transaction.

EXEC SQL ROLLBACK END-EXEC

Roll back an in-progress transaction.

EXEC SQL SET AUTOCOMMIT TO ON END-EXEC

Enable autocommit mode.

EXEC SQL SET AUTOCOMMIT TO OFF END-EXEC

Disable autocommit mode. This is the default.

D.3.4 Prepared Statements

When the values to be passed to an SQL statement are not known at compile time, or the same statement is going to be used many times, then prepared statements can be useful.

The statement is prepared using the command PREPARE. For the values that are not known yet, use the placeholder "?":

```
EXEC SQL PREPARE stmt1 FROM "SELECT oid, datname FROM pg_database WHERE oid = ?" END-EXEC.
```

If a statement returns a single row, the application can call EXECUTE after PREPARE to execute the statement, supplying the actual values for the placeholders with a USING clause:

```
EXEC SQL EXECUTE stmt1 INTO :dboid, :dbname USING 1 END-EXEC.
```

If a statement returns multiple rows, the application can use a cursor declared based on the prepared statement. To bind input parameters, the cursor must be opened with a USING clause:

```
EXEC SQL PREPARE stmt1 FROM "SELECT oid,datname FROM pg_database WHERE oid > ?" END-EXEC.  
EXEC SQL DECLARE foo_bar CURSOR FOR stmt1 END-EXEC.  
  
* when end of result set reached, break out of while loop  
EXEC SQL WHENEVER NOT FOUND GOTO FETCH-END END-EXEC.  
  
EXEC SQL OPEN foo_bar USING 100 END-EXEC.  
...  
PERFORM NO LIMIT  
    EXEC SQL FETCH NEXT FROM foo_bar INTO :dboid, :dbname END-EXEC  
END-PERFORM.  
  
FETCH-END.  
EXEC SQL CLOSE foo_bar END-EXEC.
```

When you don't need the prepared statement anymore, you should deallocate it:

```
EXEC SQL DEALLOCATE PREPARE name END-EXEC.
```

For more details about PREPARE, see "[D.11.10 PREPARE](#)". Also see "[D.5 Dynamic SQL](#)" for more details about using placeholders and input parameters.

D.4 Using Host Variables

In "[D.3 Running SQL Commands](#)" you saw how you can execute SQL statements from an embedded SQL program. Some of those statements only used fixed values and did not provide a way to insert user-supplied values into statements or have the program process the values returned by the query. Those kinds of statements are not really useful in real applications. This section explains in detail how you can pass data between your COBOL program and the embedded SQL statements using a simple mechanism called host variables. In an embedded SQL program we consider the SQL statements to be guests in the COBOL program code which is the host language. Therefore the variables of the COBOL program are called host variables.

Another way to exchange values between PostgreSQL backends and ECOBPG applications is the use of SQL descriptors, described in "[D.6 Using Descriptor Areas](#)".

D.4.1 Overview

Passing data between the COBOL program and the SQL statements is particularly simple in embedded SQL. Instead of having the program paste the data into the statement, which entails various complications, such as properly quoting the value, you can simply write the name of a COBOL variable into the SQL statement, prefixed by a colon. For example:

```
EXEC SQL INSERT INTO sometable VALUES (:v1, 'foo', :v2) END-EXEC.
```

This statement refers to two COBOL variables named v1 and v2 and also uses a regular SQL string literal, to illustrate that you are not restricted to use one kind of data or the other.

This style of inserting COBOL variables in SQL statements works anywhere a value expression is expected in an SQL statement.

D.4.2 Declare Sections

To pass data from the program to the database, for example as parameters in a query, or to pass data from the database back to the program, the COBOL variables that are intended to contain this data need to be declared in specially marked sections, so the embedded SQL preprocessor is made aware of them.

This section starts with:

```
EXEC SQL BEGIN DECLARE SECTION END-EXEC.
```

and ends with:

```
EXEC SQL END DECLARE SECTION END-EXEC.
```

Between those lines, there must be normal COBOL variable declarations, such as:

```
01 INTX PIC S9(9) COMP VALUE 4.  
01 FOO PIC X(15).  
01 BAR PIC X(15).
```

As you can see, you can optionally assign an initial value to the variable. The variable's scope is determined by the location of its declaring section within the program.

You can have as many declare sections in a program as you like.

The declarations are also echoed to the output file as normal COBOL variables, so there's no need to declare them again. Variables that are not intended to be used in SQL commands can be declared normally outside these special sections.

The definition of a group item also must be listed inside a DECLARE section. Otherwise the preprocessor cannot handle these types since it does not know the definition.

D.4.3 Retrieving Query Results

Now you should be able to pass data generated by your program into an SQL command. But how do you retrieve the results of a query? For that purpose, embedded SQL provides special variants of the usual commands SELECT and FETCH. These commands have a special INTO clause that specifies which host variables the retrieved values are to be stored in. SELECT is used for a query that returns only single row, and FETCH is used for a query that returns multiple rows, using a cursor.

Here is an example:

```
*  
* assume this table:  
* CREATE TABLE test (a int, b varchar(50));  
*  
  
EXEC SQL BEGIN DECLARE SECTION END-EXEC.  
01 V1 PIC S9(9).  
01 V2 PIC X(50) VARYING.  
EXEC SQL END DECLARE SECTION END-EXEC.  
  
...  
  
EXEC SQL SELECT a, b INTO :V1, :V2 FROM test END-EXEC.
```

So the INTO clause appears between the select list and the FROM clause. The number of elements in the select list and the list after INTO (also called the target list) must be equal.

Here is an example using the command FETCH:

```
EXEC SQL BEGIN DECLARE SECTION END-EXEC.  
01 V1 PIC S9(9).  
01 V2 PIC X(50) VARYING.  
EXEC SQL END DECLARE SECTION END-EXEC.  
  
...  
  
EXEC SQL DECLARE foo CURSOR FOR SELECT a, b FROM test END-EXEC.  
  
...  
  
PERFORM WITH
```

```

...
EXEC SQL FETCH NEXT FROM foo INTO :V1, :V2 END-EXEC
...
END-PERFORM.

```

Here the INTO clause appears after all the normal clauses.

D.4.4 Type Mapping

When ECOBPG applications exchange values between the PostgreSQL server and the COBOL application, such as when retrieving query results from the server or executing SQL statements with input parameters, the values need to be converted between PostgreSQL data types and host language variable types (COBOL language data types, concretely). One of the main points of ECOBPG is that it takes care of this automatically in most cases.

In this respect, there are two kinds of data types: Some simple PostgreSQL data types, such as integer and text, can be read and written by the application directly. Other PostgreSQL data types, such as timestamp and date can only be accessed through character strings. special library functions does not exist in ecobpg. (pgtypes, exists in ECPG, for COBOL is not implemented yet)

"[Table D.1 Mapping Between PostgreSQL Data Types and COBOL Variable Types](#)" shows which PostgreSQL data types correspond to which COBOL data types. When you wish to send or receive a value of a given PostgreSQL data type, you should declare a COBOL variable of the corresponding COBOL data type in the declare section.

Table D.1 Mapping Between PostgreSQL Data Types and COBOL Variable Types

PostgreSQL data type	COBOL Host variable type
smallint	PIC S9([1-4]) {BINARY COMP COMP-5}
integer	PIC S9([5-9]) {BINARY COMP COMP-5}
bigint	PIC S9([10-18]) {BINARY COMP COMP-5}
decimal	PIC S9(m)V9(n) PACKED-DECIMAL PIC 9(m)V9(n) DISPLAY (*1) PIC S9(m)V9(n) DISPLAY PIC S9(m)V9(n) DISPLAY SIGN TRAILING [SEPARATE] PIC S9(m)V9(n) DISPLAY SIGN LEADING [SEPARATE]
numeric	(same with decimal)
real	COMP-1
double precision	COMP-2
small serial	PIC S9([1-4]) {BINARY COMP COMP-5}
serial	PIC S9([1-9]) {BINARY COMP COMP-5}
bigserial	PIC S9([10-18]) {BINARY COMP COMP-5}
oid	PIC 9(9) {BINARY COMP COMP-5}
character(n), varchar(n), text	PIC X(n), PIC X(n) VARYING
name	PIC X(NAMEDATALEN)
boolean	BOOL(*2)
other types(e.g. timestamp)	PIC X(n), PIC X(n) VARYING

*1: If no USAGE is specified, host variable is regarded as DISPLAY.

*2: Type definition is added automatically on pre-compiling.

Body of BOOL is PIC X(1). '1' for true and '0' for false.

You can use some pattern of digits for integer(see table), but if database sends big number with more digits than specified, behavior is undefined .

PostgreSQL data type	COBOL Host variable type
VALUE clause can't be used with VARYING. (Can be used with other types)	
REDEFINE clause can be used, but it won't be validated on pre-compilation (Your COBOL compiler will do	

Handling Character Strings

To handle SQL character string data types, such as varchar and text, there is a possible way to declare the host variables.

The way is using the PIC X(n) VARYING type (we call it VARCHAR type from now on), which is a special type provided by ECOBPG. The definition on type VARCHAR is converted into a group item consists of named variables. A declaration like:

```
01 VAR PIC X(180) VARYING.
```

is converted into:

```
01 VAR.
49 LEN PIC S9(4) COMP-5.
49 ARR PIC X(180).
```

if --varchar-with-named-member option is used, it is converted into:

```
01 VAR.
49 VAR-LEN PIC S9(4) COMP-5.
49 VAR-ARR PIC X(180).
```

You can use level 1 to 48 for VARCHAR. Don't use level 49 variable right after VARCHAR variable. To use a VARCHAR host variable as an input for SQL statement, LEN must be set the length of the string included in ARR.

To use a VARCHAR host variable as an output of SQL statement, the variable must be declared in a sufficient length. if the length is insufficient, it can cause a buffer overrun.

PIC X(n) and VARCHAR host variables can also hold values of other SQL types, which will be stored in their string forms.

Accessing Special Data Types

ECOBPG doesn't have special support for date, timestamp, and interval types.

(ECPG has pgtypes, but ECOBPG doesn't.)

You can use PIC X(n) or VARCHAR for DB I/O with these types. See "Data Types" section in PostgreSQL's document.

Host Variables with Nonprimitive Types

As a host variable you can also use arrays, typedefs, and group items.

Arrays

To create and use array variables, OCCURENCE syntax is provided by COBOL.

The typical use case is to retrieve multiple rows from a query result without using a cursor. Without an array, to process a query result consisting of multiple rows, it is required to use a cursor and the FETCH command. But with array host variables, multiple rows can be received at once. The length of the array has to be defined to be able to accommodate all rows, otherwise a buffer overrun will likely occur.

Following example scans the pg_database system table and shows all OIDs and names of the available databases:

```
EXEC SQL BEGIN DECLARE SECTION END-EXEC.
01 GROUP-ITEM.
   05 DBID PIC S9(9) COMP OCCURS 8.
   05 DBNAME PIC X(16) OCCURS 8.
01 I PIC S9(9) COMP.
EXEC SQL END DECLARE SECTION END-EXEC.

EXEC SQL CONNECT TO testdb END-EXEC.
```

```

* Retrieve multiple rows into arrays at once.
EXEC SQL SELECT oid,datname INTO :DBID, :DBNAME FROM pg_database END-EXEC.

PERFORM VARYING I FROM 1 BY 1 UNTIL I > 8
    DISPLAY "oid=" DBID(I) ", dbname=" DBNAME(I)
END-PERFORM.

EXEC SQL COMMIT END-EXEC.
EXEC SQL DISCONNECT ALL END-EXEC.

```

You can use member of array as simple host variable by specifying subscript of array. For specifying subscript, use C-style "[1]", not COBOL-style "(1)". But subscript starts with 1, according to COBOL syntax.

```

EXEC SQL BEGIN DECLARE SECTION END-EXEC.
01 GROUP-ITEM.
    05 DBID PIC S9(9) COMP OCCURS 8.
EXEC SQL END DECLARE SECTION END-EXEC.

EXEC SQL CONNECT TO testdb END-EXEC.

EXEC SQL SELECT oid INTO :DBID[1] FROM pg_database WHERE oid=1 END-EXEC.

    DISPLAY "oid=" DBID(1)

EXEC SQL COMMIT END-EXEC.
EXEC SQL DISCONNECT ALL END-EXEC.

```

Group Item

A group item whose subordinate item names match the column names of a query result, can be used to retrieve multiple columns at once. The group item enables handling multiple column values in a single host variable.

The following example retrieves OIDs, names, and sizes of the available databases from the pg_database system table and using the pg_database_size() function. In this example, a group item variable dbinfo_t with members whose names match each column in the SELECT result is used to retrieve one result row without putting multiple host variables in the FETCH statement.

```

EXEC SQL BEGIN DECLARE SECTION END-EXEC.
    01 DBINFO-T TYPEDEF.
        02 OID PIC S9(9) COMP.
        02 DATNAME PIC X(65).
        02 DBSIZE PIC S9(18) COMP.

    01 DBVAL TYPE DBINFO-T.
EXEC SQL END DECLARE SECTION END-EXEC.

EXEC SQL DECLARE curl CURSOR FOR SELECT oid, datname, pg_database_size(oid) AS size
FROM pg_database END-EXEC.
EXEC SQL OPEN curl END-EXEC.

* when end of result set reached, break out of loop
EXEC SQL WHENEVER NOT FOUND GOTO END-FETCH END-EXEC.

PERFORM NO LIMIT

* Fetch multiple columns into one structure.
EXEC SQL FETCH FROM curl INTO :DBVAL END-EXEC

* Print members of the structure.
    DISPLAY "oid=" OID ", datname=" DATNAME ", size=" DBSIZE
END-PERFORM.

```

```

END-FETCH.
EXEC SQL CLOSE curl END-EXEC.

```

group item host variables "absorb" as many columns as the group item as subordinate items. Additional columns can be assigned to other host variables. For example, the above program could also be restructured like this, with the size variable outside the group item:

```

EXEC SQL BEGIN DECLARE SECTION END-EXEC.
  01 DBINFO-T TYPEDEF.
    02 OID PIC S9(9) COMP.
    02 DATNAME PIC X(65).

  01 DBVAL TYPE DBINFO-T.
  01 DBSIZE PIC S9(18) COMP.
EXEC SQL END DECLARE SECTION END-EXEC.

EXEC SQL DECLARE curl CURSOR FOR SELECT oid, datname, pg_database_size(oid) AS size
FROM pg_database END-EXEC.
EXEC SQL OPEN curl END-EXEC.

*   when end of result set reached, break out of loop
EXEC SQL WHENEVER NOT FOUND GOTO END-FETCH END-EXEC.

PERFORM NO LIMIT
*   Fetch multiple columns into one structure.
EXEC SQL FETCH FROM curl INTO :DBVAL, :DBSIZE END-EXEC

*   Print members of the structure.
DISPLAY "oid=" OID " , datname=" DATNAME " , size=" DBSIZE
END-PERFORM

FETCH-END.
EXEC SQL CLOSE curl END-EXEC.

```

You can use only non-nested group items for host variable of SQL statement. Declaration of nested group items are OK, but you must specify non-nested part of group items for SQL. (VARCHAR, is translated to group item on pre-compilation, is not considered as offense of this rule.) When using inner item of group item in SQL, use C-struct like period separated syntax(not COBOL's A OF B). Here is example.

```

EXEC SQL BEGIN DECLARE SECTION END-EXEC.
01 NESTED-GROUP.
  02 CHIL1.
    03 A PIC X(10).
    03 B PIC S9(9) COMP.
  02 CHIL2.
    03 A PIC X(10).
    03 B PIC S9(9) COMP.
EXEC SQL END DECLARE SECTION END-EXEC.

* This SQL is valid. CHIL1 has no nested group items.
EXEC SQL SELECT * INTO :NESTED-GROUP.CHIL1 FROM TABLE1 END-EXEC.

```

For specifying basic item of group items, full specification is not needed if the specification is enough for identifying the item. This is from COBOL syntax. For more detail, see resources of COBOL syntax.

TYPEDEF

Use the typedef keyword to map new types to already existing types.

```
EXEC SQL BEGIN DECLARE SECTION END-EXEC.
    01 MYCHARTYPE TYPEDEF PIC X(40).
    01 SERIAL-T TYPEDEF PIC S9(9) COMP.
EXEC SQL END DECLARE SECTION END-EXEC.
```

Note that you could also use:

```
EXEC SQL TYPE SERIAL-T IS PIC S9(9) COMP-5. END-EXEC.
```

This declaration does not need to be part of a declare section.

D.4.5 Handling Nonprimitive SQL Data Types

This section contains information on how to handle nonscalar and user-defined SQL-level data types in ECOBPG applications. Note that this is distinct from the handling of host variables of nonprimitive types, described in the previous section.

Arrays

SQL-level arrays are not directly supported in ECOBPG. It is not possible to simply map an SQL array into a COBOL array host variable. This will result in undefined behavior. Some workarounds exist, however.

If a query accesses elements of an array separately, then this avoids the use of arrays in ECOBPG. Then, a host variable with a type that can be mapped to the element type should be used. For example, if a column type is array of integer, a host variable of type PIC S9(9) COMP can be used. Also if the element type is varchar or text, a host variable of type VARCHAR can be used.

Here is an example. Assume the following table:

```
CREATE TABLE t3 (
    ii integer[]
);

testdb=> SELECT * FROM t3;
    ii
-----
{1,2,3,4,5}
(1 row)
```

The following example program retrieves the 4th element of the array and stores it into a host variable of type PIC S9(9) COMP-5:

```
EXEC SQL BEGIN DECLARE SECTION END-EXEC.
01 II PIC S9(9) COMP.
EXEC SQL END DECLARE SECTION END-EXEC.

EXEC SQL DECLARE cur1 CURSOR FOR SELECT ii[4] FROM t3 END-EXEC.
EXEC SQL OPEN cur1 END-EXEC.

EXEC SQL WHENEVER NOT FOUND GOTO END-FETCH END-EXEC.

PERFORM NO LIMIT
    EXEC SQL FETCH FROM cur1 INTO :II END-EXEC
    DISPLAY "ii=" II
END-PERFORM.
```

```
END-FETCH.  
EXEC SQL CLOSE cur1 END-EXEC.
```

To map multiple array elements to the multiple elements in an array type host variables each element of array column and each element of the host variable array have to be managed separately, for example:

```
EXEC SQL BEGIN DECLARE SECTION END-EXEC.  
01 GROUP-ITEM.  
    05 II_A PIC S9(9) COMP OCCURS 8.  
EXEC SQL END DECLARE SECTION END-EXEC.  
  
EXEC SQL DECLARE cur1 CURSOR FOR SELECT ii[1], ii[2], ii[3], ii[4] FROM t3 END-EXEC.  
EXEC SQL OPEN cur1 END-EXEC.  
  
EXEC SQL WHENEVER NOT FOUND GOTO END-FETCH END-EXEC.  
  
PERFORM NO LIMIT  
    EXEC SQL FETCH FROM cur1 INTO :II_A[1], :II_A[2], :II_A[3], :II_A[4] END-EXEC  
    ...  
END-PERFORM.
```

Note again that.

```
EXEC SQL BEGIN DECLARE SECTION END-EXEC.  
01 GROUP-ITEM.  
    05 II_A PIC S9(9) COMP OCCURS 8.  
EXEC SQL END DECLARE SECTION END-EXEC.  
  
EXEC SQL DECLARE cur1 CURSOR FOR SELECT ii FROM t3 END-EXEC.  
EXEC SQL OPEN cur1 END-EXEC.  
  
EXEC SQL WHENEVER NOT FOUND GOTO END-FETCH END-EXEC.  
  
PERFORM NO LIMIT  
*   WRONG  
    EXEC SQL FETCH FROM cur1 INTO :II_A END-EXEC  
    ...  
END-PERFORM.
```

would not work correctly in this case, because you cannot map an array type column to an array host variable directly.

Another workaround is to store arrays in their external string representation in host variables of type VARCHAR. For more details about this representation.

.....
Refer to "Arrays" in "Tutorial" in the PostgreSQL Documentation for information more details about this representation.
.....

Note that this means that the array cannot be accessed naturally as an array in the host program (without further processing that parses the text representation).

Composite Types

Composite types are not directly supported in ECOBPG, but an easy workaround is possible. The available workarounds are similar to the ones described for arrays above: Either access each attribute separately or use the external string representation.

For the following examples, assume the following type and table:

```
CREATE TYPE comp_t AS (intval integer, textval varchar(32));
CREATE TABLE t4 (compval comp_t);
INSERT INTO t4 VALUES ( (256, 'PostgreSQL') );
```

The most obvious solution is to access each attribute separately. The following program retrieves data from the example table by selecting each attribute of the type comp_t separately:

```
EXEC SQL BEGIN DECLARE SECTION END-EXEC.
01 INTVAL PIC S9(9) COMP.
01 TEXTVAL PIC X(33) VARYING.
EXEC SQL END DECLARE SECTION END-EXEC.

* Put each element of the composite type column in the SELECT list.
EXEC SQL DECLARE cur1 CURSOR FOR SELECT (compval).intval, (compval).textval FROM t4 END-
EXEC.
EXEC SQL OPEN cur1 END-EXEC.

EXEC SQL WHENEVER NOT FOUND GOTO END-FETCH END-EXEC.

PERFORM NO LIMIT
*   Fetch each element of the composite type column into host variables.
    EXEC SQL FETCH FROM cur1 INTO :INTVAL, :TEXTVAL END-EXEC

    DISPLAY "intval=" INTVAL ", textval=" ARR OF TEXTVAL
END-PERFORM.

END-FETCH.
EXEC SQL CLOSE cur1 END-EXEC.
```

To enhance this example, the host variables to store values in the FETCH command can be gathered into one group item. For more details about the host variable in the group item form, see ["Group Item"](#). To switch to the group item, the example can be modified as below. The two host variables, intval and textval, become subordinate items of the comp_t group item, and the group item is specified on the FETCH command.

```
EXEC SQL BEGIN DECLARE SECTION END-EXEC.
01 COMP-T TYPEDEF.
    02 INTVAL PIC S9(9) COMP.
    02 TEXTVAL PIC X(33) VARYING.

01 COMPVAL TYPE COMP-T.
EXEC SQL END DECLARE SECTION END-EXEC.

* Put each element of the composite type column in the SELECT list.
EXEC SQL DECLARE cur1 CURSOR FOR SELECT (compval).intval, (compval).textval FROM t4 END-
EXEC.
EXEC SQL OPEN cur1 END-EXEC.
EXEC SQL WHENEVER NOT FOUND GOTO END-FETCH END-EXEC.

PERFORM NO LIMIT
*   Put all values in the SELECT list into one structure.
    EXEC SQL FETCH FROM cur1 INTO :COMPVAL END-EXEC

    DISPLAY "intval=" INTVAL ", textval=" ARR OF TEXTVAL
END-PERFORM.

END-FETCH.
EXEC SQL CLOSE cur1 END-EXEC.
```

Although a group item is used in the FETCH command, the attribute names in the SELECT clause are specified one by one. This can be enhanced by using a * to ask for all attributes of the composite type value.

```
...
EXEC SQL DECLARE cur1 CURSOR FOR SELECT (compval).* FROM t4 END-EXEC.
```

```

EXEC SQL OPEN cur1 END-EXEC.
EXEC SQL WHENEVER NOT FOUND GOTO END-FETCH END-EXEC.

PERFORM NO LIMIT
*   Put all values in the SELECT list into one structure.
    EXEC SQL FETCH FROM cur1 INTO :COMPVAL END-EXEC

    DISPLAY "intval=" INTVAL " , textval=" ARR OF TEXTVAL
END-PERFORM.

```

This way, composite types can be mapped into structures almost seamlessly, even though ECOBPG does not understand the composite type itself.

Finally, it is also possible to store composite type values in their external string representation in host variables of type VARCHAR. But that way, it is not easily possible to access the fields of the value from the host program.

User-defined Base Types

New user-defined base types are not directly supported by ECOBPG. You can use the external string representation and host variables of type VARCHAR, and this solution is indeed appropriate and sufficient for many types.

Here is an example using the data type complex.

See

Refer to "User-defined Types" in "Server Programming" in the PostgreSQL Documentation for information on the data type complex..

The external string representation of that type is (%lf,%lf), which is defined in the functions `complex_in()` and `complex_out()` functions. The following example inserts the complex type values (1,1) and (3,3) into the columns a and b, and select them from the table after that.

```

EXEC SQL BEGIN DECLARE SECTION END-EXEC.
    01 A PIC X(64) VARYING.
    01 B PIC X(64) VARYING.
EXEC SQL END DECLARE SECTION END-EXEC.

EXEC SQL INSERT INTO test_complex VALUES ('(1,1)', '(3,3)') END-EXEC.

EXEC SQL DECLARE cur1 CURSOR FOR SELECT a, b FROM test_complex END-EXEC.
EXEC SQL OPEN cur1 END-EXEC.

EXEC SQL WHENEVER NOT FOUND GOTO END-FETCH END-EXEC.

PERFORM NO LIMIT
    EXEC SQL FETCH FROM cur1 INTO :A, :B END-EXEC
    DISPLAY "a=" ARR OF A " , b=" ARR OF B
END-PERFORM.

END-FETCH.
EXEC SQL CLOSE cur1 END-EXEC.

```

Another workaround is avoiding the direct use of the user-defined types in ECOBPG and instead create a function or cast that converts between the user-defined type and a primitive type that ECOBPG can handle. Note, however, that type casts, especially implicit ones, should be introduced into the type system very carefully.

For example:

```

CREATE FUNCTION create_complex(r double precision, i double precision) RETURNS complex
LANGUAGE SQL
IMMUTABLE
AS $$ SELECT $1 * complex '(1,0)' + $2 * complex '(0,1)' $$;

```

After this definition, the following:

```
EXEC SQL BEGIN DECLARE SECTION END-EXEC.
01 A COMP-2.
01 B COMP-2.
01 C COMP-2.
01 D COMP-2.
EXEC SQL END DECLARE SECTION END-EXEC.

MOVE 1 TO A.
MOVE 2 TO B.
MOVE 3 TO C.
MOVE 4 TO D.

EXEC SQL INSERT INTO test_complex VALUES (create_complex(:A, :B), create_complex(:C, :D))
END-EXEC.
```

has the same effect as

```
EXEC SQL INSERT INTO test_complex VALUES ('(1,2)', '(3,4)') END-EXEC.
```

D.4.6 Indicators

The examples above do not handle null values. In fact, the retrieval examples will raise an error if they fetch a null value from the database. To be able to pass null values to the database or retrieve null values from the database, you need to append a second host variable specification to each host variable that contains data. This second host variable is called the *indicator* and contains a flag that tells whether the datum is null, in which case the value of the real host variable is ignored. Here is an example that handles the retrieval of null values correctly:

```
EXEC SQL BEGIN DECLARE SECTION END-EXEC.
01 VAL PIC X(50) VARYING.
01 VAL_IND PIC S9(9) COMP-5.
EXEC SQL END DECLARE SECTION END-EXEC.

...

EXEC SQL SELECT b INTO :VAL :VAL_IND FROM test1 END-EXEC.
```

The indicator variable `val_ind` will be zero if the value was not null, and it will be negative if the value was null.

The indicator has another function: if the indicator value is positive, it means that the value is not null, but it was truncated when it was stored in the host variable.

D.5 Dynamic SQL

In many cases, the particular SQL statements that an application has to execute are known at the time the application is written. In some cases, however, the SQL statements are composed at run time or provided by an external source. In these cases you cannot embed the SQL statements directly into the COBOL source code, but there is a facility that allows you to call arbitrary SQL statements that you provide in a string variable.

D.5.1 Executing Statements without a Result Set

The simplest way to execute an arbitrary SQL statement is to use the command `EXECUTE IMMEDIATE`. For example:

```
EXEC SQL BEGIN DECLARE SECTION END-EXEC.
01 STMT PIC X(30) VARYING.
EXEC SQL END DECLARE SECTION END-EXEC.

MOVE "CREATE TABLE test1 (...);" TO ARR OF STMT.
COMPUTE LEN OF STMT = FUNCTION STORED-CHAR-LENGTH (ARR OF STMT).
EXEC SQL EXECUTE IMMEDIATE :STMT END-EXEC.
```

EXECUTE IMMEDIATE can be used for SQL statements that do not return a result set (e.g., DDL, INSERT, UPDATE, DELETE). You cannot execute statements that retrieve data (e.g., SELECT) this way. The next section describes how to do that.

D.5.2 Executing a Statement with Input Parameters

A more powerful way to execute arbitrary SQL statements is to prepare them once and execute the prepared statement as often as you like. It is also possible to prepare a generalized version of a statement and then execute specific versions of it by substituting parameters. When preparing the statement, write question marks where you want to substitute parameters later. For example:

```
EXEC SQL BEGIN DECLARE SECTION END-EXEC.
01 STMT PIC X(40) VARYING.
EXEC SQL END DECLARE SECTION END-EXEC.

MOVE "INSERT INTO test1 VALUES(?, ?);" TO ARR OF STMT.
COMPUTE LEN OF STMT = FUNCTION STORED-CHAR-LENGTH (ARR OF STMT).
EXEC SQL PREPARE MYSTMT FROM :STMT END-EXEC.
...
EXEC SQL EXECUTE MYSTMT USING 42, 'foobar' END-EXEC.
```

When you don't need the prepared statement anymore, you should deallocate it:

```
EXEC SQL DEALLOCATE PREPARE name END-EXEC.
```

D.5.3 Executing a Statement with a Result Set

To execute an SQL statement with a single result row, EXECUTE can be used. To save the result, add an INTO clause.

```
EXEC SQL BEGIN DECLARE SECTION END-EXEC.
01 STMT PIC X(50) VARYING.
01 V1 PIC S9(9) COMP.
01 V2 PIC S9(9) COMP.
01 V3 PIC X(50) VARYING.
EXEC SQL END DECLARE SECTION END-EXEC.

MOVE "SELECT a, b, c FROM test1 WHERE a > ?" TO ARR OF STMT.
COMPUTE LEN OF STMT = FUNCTION STORED-CHAR-LENGTH (ARR OF STMT).
EXEC SQL PREPARE MYSTMT FROM :STMT END-EXEC.
...
EXEC SQL EXECUTE MYSTMT INTO :V1, :V2, :V3 USING 37 END-EXEC.
```

An EXECUTE command can have an INTO clause, a USING clause, both, or neither.

If a query is expected to return more than one result row, a cursor should be used, as in the following example. (See "D.3.2 Using Cursors" for more details about the cursor.)

```
EXEC SQL BEGIN DECLARE SECTION END-EXEC.
01 DBNAME PIC X(128) VARYING.
01 DATNAME PIC X(128) VARYING.
01 STMT PIC X(200) VARYING.
EXEC SQL END DECLARE SECTION END-EXEC.

MOVE "SELECT u.username as dbaname, d.datname
-           " FROM pg_database d, pg_user u
-           " WHERE d.datdba = u.usesysid"
TO ARR OF STMT.
COMPUTE LEN OF STMT = FUNCTION STORED-CHAR-LENGTH (ARR OF STMT).

EXEC SQL CONNECT TO testdb AS con1 USER testuser END-EXEC.

EXEC SQL PREPARE STMT1 FROM :STMT END-EXEC.
```

```

EXEC SQL DECLARE cursor1 CURSOR FOR STMT1 END-EXEC.
EXEC SQL OPEN cursor1 END-EXEC.

EXEC SQL WHENEVER NOT FOUND GOTO FETCH-END END-EXEC.

PERFORM NO LIMIT
    EXEC SQL FETCH cursor1 INTO :DBANAME, :DATNAME END-EXEC
    DISPLAY "dbaname=" ARR OF DBANAME ", datname=" ARR OF DATNAME
END-PERFORM.

FETCH-END.

EXEC SQL CLOSE cursor1 END-EXEC.

EXEC SQL COMMIT END-EXEC.
EXEC SQL DISCONNECT ALL END-EXEC.

```

D.6 Using Descriptor Areas

An SQL descriptor area is a more sophisticated method for processing the result of a SELECT, FETCH or a DESCRIBE statement. An SQL descriptor area groups the data of one row of data together with metadata items into one data group item. The metadata is particularly useful when executing dynamic SQL statements, where the nature of the result columns might not be known ahead of time. PostgreSQL provides a way to use Descriptor Areas: the named SQL Descriptor Areas.

D.6.1 Named SQL Descriptor Areas

A named SQL descriptor area consists of a header, which contains information concerning the entire descriptor, and one or more item descriptor areas, which basically each describe one column in the result row.

Before you can use an SQL descriptor area, you need to allocate one:

```
EXEC SQL ALLOCATE DESCRIPTOR identifier END-EXEC.
```

The identifier serves as the "variable name" of the descriptor area. When you don't need the descriptor anymore, you should deallocate it:

```
EXEC SQL DEALLOCATE DESCRIPTOR identifier END-EXEC.
```

To use a descriptor area, specify it as the storage target in an INTO clause, instead of listing host variables:

```
EXEC SQL FETCH NEXT FROM mycursor INTO SQL DESCRIPTOR mydesc END-EXEC.
```

If the result set is empty, the Descriptor Area will still contain the metadata from the query, i.e. the field names.

For not yet executed prepared queries, the DESCRIBE statement can be used to get the metadata of the result set:

```

EXEC SQL BEGIN DECLARE SECTION END-EXEC.
01 SQL-STMT PIC X(30) VARYING.
EXEC SQL END DECLARE SECTION END-EXEC.

MOVE "SELECT * FROM table1" TO ARR OF SQL-STMT.
COMPUTE LEN OF SQL-STMT = FUNCTION STORED-CHAR-LENGTH ( ARR OF SQL-STMT ) .
EXEC SQL PREPARE STMT1 FROM :SQL-STMT END-EXEC.
EXEC SQL DESCRIBE STMT1 INTO SQL DESCRIPTOR MYDESC END-EXEC.

```

Before PostgreSQL 9.0, the SQL keyword was optional, so using DESCRIPTOR and SQL DESCRIPTOR produced named SQL Descriptor Areas. Now it is mandatory, omitting the SQL keyword is regarded as the syntax that produces SQLDA Descriptor Areas. However, ecobpg does not support SQLDA and it causes an error.

In DESCRIBE and FETCH statements, the INTO and USING keywords can be used to similarly: they produce the result set and the metadata in a Descriptor Area.

Now how do you get the data out of the descriptor area? You can think of the descriptor area as a group item with named fields. To retrieve the value of a field from the header and store it into a host variable, use the following command:

```
EXEC SQL GET DESCRIPTOR name :hostvar = field END-EXEC.
```

Currently, there is only one header field defined: COUNT, which tells how many item descriptor areas exist (that is, how many columns are contained in the result). The host variable needs to be of an integer type as PIC S9(9) COMP-5. To get a field from the item descriptor area, use the following command:

```
EXEC SQL GET DESCRIPTOR name VALUE num :hostvar = field END-EXEC.
```

num can be a host variable containing an integer as PIC S9(9) COMP-5.

hostvar must be PIC S9(9) COMP-5 if type of the field is integer. Possible fields are:

CARDINALITY (integer)

number of rows in the result set

DATA

actual data item (therefore, the data type of this field depends on the query)

DATETIME_INTERVAL_CODE (integer)

When TYPE is 9, DATETIME_INTERVAL_CODE will have a value of 1 for DATE, 2 for TIME, 3 for TIMESTAMP, 4 for TIME WITH TIME ZONE, or 5 for TIMESTAMP WITH TIME ZONE.

DATETIME_INTERVAL_PRECISION (integer)

not implemented

INDICATOR (integer)

the indicator (indicating a null value or a value truncation)

KEY_MEMBER (integer)

not implemented

LENGTH (integer)

length of the datum in characters

NAME (string)

name of the column

NULLABLE (integer)

not implemented

OCTET_LENGTH (integer)

length of the character representation of the datum in bytes

PRECISION (integer)

precision (for type numeric)

RETURNED_LENGTH (integer)

length of the datum in characters

RETURNED_OCTET_LENGTH (integer)

length of the character representation of the datum in bytes

SCALE (integer)

scale (for type numeric)

TYPE (integer)

numeric code of the data type of the column

In EXECUTE, DECLARE and OPEN statements, the effect of the INTO and USING keywords are different. A Descriptor Area can also be manually built to provide the input parameters for a query or a cursor and USING SQL DESCRIPTOR name is the way to pass the input parameters into a parametrized query. The statement to build a named SQL Descriptor Area is below:

```
EXEC SQL SET DESCRIPTOR name VALUE num field = :hostvar END-EXEC.
```

PostgreSQL supports retrieving more than one record in one FETCH statement and storing the data in host variables in this case assumes that the variable is an array. E.g.:

```
EXEC SQL BEGIN DECLARE SECTION END-EXEC.  
01 GROUP-ITEM.  
    05 IDNUM PIC S9(9) COMP OCCURS 5.  
EXEC SQL END DECLARE SECTION END-EXEC.  
  
EXEC SQL FETCH 5 FROM mycursor INTO SQL DESCRIPTOR mydesc END-EXEC.  
  
EXEC SQL GET DESCRIPTOR mydesc VALUE 1 :IDNUM = DATA END-EXEC.
```

D.7 Error Handling

This section describes how you can handle exceptional conditions and warnings in an embedded SQL program. There are two nonexclusive facilities for this.

- Callbacks can be configured to handle warning and error conditions using the WHENEVER command.
- Detailed information about the error or warning can be obtained from the sqlca variable.

D.7.1 Setting Callbacks

One simple method to catch errors and warnings is to set a specific action to be executed whenever a particular condition occurs. In general:

```
EXEC SQL WHENEVER condition action END-EXEC.
```

condition can be one of the following:

SQLERROR

The specified action is called whenever an error occurs during the execution of an SQL statement.

SQLWARNING

The specified action is called whenever a warning occurs during the execution of an SQL statement.

NOT FOUND

The specified action is called whenever an SQL statement retrieves or affects zero rows. (This condition is not an error, but you might be interested in handling it specially.)

action can be one of the following:

CONTINUE

This effectively means that the condition is ignored. This is the default.

GOTO label

GO TO label

Jump to the specified label (using a COBOL goto statement).

SQLPRINT

Print a message to standard error. This is useful for simple programs or during prototyping. The details of the message cannot be configured.

STOP

Call STOP, which will terminate the program.

CALL name usingargs

DO name usingargs

Call the specified functions with the following characters including arguments. Thus, syntaxes (including compiler depending) are able to be placed as well as the arguments. Though, there are some limitation as following:

- You can't use RETURNING, ON EXCEPTION or OVER FLOW clauses.
- In the called subprogram, You must specify CONTINUE for every action with WHENEVER statement.

The SQL standard only provides for the actions CONTINUE and GOTO (and GO TO).

Here is an example that you might want to use in a simple program. It prints a simple message when a warning occurs and aborts the program when an error happens:

```
EXEC SQL WHENEVER SQLWARNING SQLPRINT END-EXEC.  
EXEC SQL WHENEVER SQLError STOP END-EXEC.
```

The statement EXEC SQL WHENEVER is a directive of the SQL preprocessor, not a COBOL statement. The error or warning actions that it sets apply to all embedded SQL statements that appear below the point where the handler is set, unless a different action was set for the same condition between the first EXEC SQL WHENEVER and the SQL statement causing the condition, regardless of the flow of control in the COBOL program. So neither of the two following COBOL program excerpts will have the desired effect:

```
*  
*   WRONG  
*  
*   ...  
*   IF VERBOSE = 1 THEN  
*       EXEC SQL WHENEVER SQLWARNING SQLPRINT END-EXEC  
*   END-IF.  
*   ...  
*   EXEC SQL SELECT ... END-EXEC.  
*   ...  
*  
*   WRONG  
*  
*   ...  
*   CALL SET-ERROR-HANDLER.  
*       (and execute "EXEC SQL WHENEVER SQLError STOP" in SET-ERROR-HANDLER)  
*   ...  
*   EXEC SQL SELECT ... END-EXEC.  
*   ...
```

D.7.2 sqlca

For more powerful error handling, the embedded SQL interface provides a global variable with the name sqlca (SQL communication area) that has the following group item:

```
01 SQLCA.  
   02 SQLCAID PIC X(8).  
   02 SQLABC PIC S9(9).  
   02 SQLCODE PIC S9(9).  
   02 SQLERRM.  
       03 SQLERRML PIC S9(9).  
       03 SQLERRMC PIC X(150).  
   02 SQLERRP PIC X(8).  
   02 SQLERRD PIC S9(9) OCCURS 6.
```

```
02 SQLWARN PIC X(8).
02 SQLSTATE PIC X(5).
```

(In a multithreaded program, every thread automatically gets its own copy of sqlca. This works similarly to the handling of the standard C global variable errno.)

sqlca covers both warnings and errors. If multiple warnings or errors occur during the execution of a statement, then sqlca will only contain information about the last one.

If no error occurred in the last SQL statement, SQLCODE will be 0 and SQLSTATE will be "00000". If a warning or error occurred, then SQLCODE will be negative and SQLSTATE will be different from "00000". A positive SQLCODE indicates a harmless condition, such as that the last query returned zero rows. SQLCODE and SQLSTATE are two different error code schemes; details appear below.

If the last SQL statement was successful, then SQLERRD(2) contains the OID of the processed row, if applicable, and SQLERRD(3) contains the number of processed or returned rows, if applicable to the command.

In case of an error or warning, SQLERRMC will contain a string that describes the error. The field SQLERRML contains the length of the error message that is stored in SQLERRMC (the result of FUNCTION STORED-CHAR-LENGTH. Note that some messages are too long to fit in the fixed-size sqlerrmc array; they will be truncated.

In case of a warning, the 3rd character of SQLWARN is set to W. (In all other cases, it is set to something different from W.) If the 2nd character of SQLWARN is set to W, then a value was truncated when it was stored in a host variable. The 1st character of SQLWARN is set to W if any of the other elements are set to indicate a warning.

The fields sqlcaid, sqlcabc, sqlerrp, and the remaining elements of sqlerrd and sqlwarn currently contain no useful information.

The structure sqlca is not defined in the SQL standard, but is implemented in several other SQL database systems. The definitions are similar at the core, but if you want to write portable applications, then you should investigate the different implementations carefully.

Here is one example that combines the use of WHENEVER and sqlca, printing out the contents of sqlca when an error occurs. This is perhaps useful for debugging or prototyping applications, before installing a more "user-friendly" error handler.

```
EXEC SQL WHENEVER SQLERROR GOTO PRINT_SQLCA END-EXEC.

PRINT_SQLCA.
  DISPLAY "==== sqlca ====".
  DISPLAY "SQLCODE: " SQLCODE.
  DISPLAY "SQLERRML: " SQLERRML.
  DISPLAY "SQLERRMC: " SQLERRMC.
  DISPLAY "SQLERRD: " SQLERRD(1) " " SQLERRD(2) " " SQLERRD(3) " " SQLERRD(4) " "
SQLERRD(5) " " SQLERRD(6).
  DISPLAY "SQLSTATE: " SQLSTATE.
  DISPLAY "=====".
```

The result could look as follows (here an error due to a misspelled table name):

```
==== sqlca ====
sqlcode: -000000400
SQLERRML: +000000064
SQLERRMC: relation "pg_databasep" does not exist (10292) on line 93
sqlerrd: +000000000 +000000000 +000000000 +000000000 +000000000 +000000000
sqlstate: 42P01
=====
```

D.7.3 SQLSTATE vs. SQLCODE

The fields SQLSTATE and SQLCODE are two different schemes that provide error codes. Both are derived from the SQL standard, but SQLCODE has been marked deprecated in the SQL-92 edition of the standard and has been dropped in later editions. Therefore, new applications are strongly encouraged to use SQLSTATE.

SQLSTATE is a five-character array. The five characters contain digits or upper-case letters that represent codes of various error and warning conditions. SQLSTATE has a hierarchical scheme: the first two characters indicate the general class of the condition, the last three characters indicate a subclass of the general condition. A successful state is indicated by the code 00000. The SQLSTATE codes are for the most part defined in the SQL standard. The PostgreSQL server natively supports SQLSTATE error codes; therefore a high degree of consistency can be achieved by using this error code scheme throughout all applications.

Refer to "PostgreSQL Error Codes" in "Appendixes" in the PostgreSQL Documentation for further information.

SQLCODE, the deprecated error code scheme, is a simple integer. A value of 0 indicates success, a positive value indicates success with additional information, a negative value indicates an error. The SQL standard only defines the positive value +100, which indicates that the last command returned or affected zero rows, and no specific negative values. Therefore, this scheme can only achieve poor portability and does not have a hierarchical code assignment. Historically, the embedded SQL processor for PostgreSQL has assigned some specific SQLCODE values for its use, which are listed below with their numeric value and their symbolic name. Remember that these are not portable to other SQL implementations. To simplify the porting of applications to the SQLSTATE scheme, the corresponding SQLSTATE is also listed. There is, however, no one-to-one or one-to-many mapping between the two schemes (indeed it is many-to-many), so you should consult the global SQLSTATE in each case.

Refer to "PostgreSQL Error Codes" in "Appendixes" in the PostgreSQL Documentation.

These are the assigned SQLCODE values:

0

Indicates no error. (SQLSTATE 00000)

100

This is a harmless condition indicating that the last command retrieved or processed zero rows, or that you are at the end of the cursor. (SQLSTATE 02000)

When processing a cursor in a loop, you could use this code as a way to detect when to abort the loop, like this:

```
PERFORM NO LIMIT
EXEC SQL FETCH ... END-EXEC
IF SQLCODE = 100 THEN
    GO TO FETCH-END
END-IF
END-PERFORM.
```

But WHENEVER NOT FOUND GOTO ... effectively does this internally, so there is usually no advantage in writing this out explicitly.

-12

Indicates that your virtual memory is exhausted. The numeric value is defined as -ENOMEM. (SQLSTATE YE001)

-200

Indicates the preprocessor has generated something that the library does not know about. Perhaps you are running incompatible versions of the preprocessor and the library. (SQLSTATE YE002)

-201

This means that the command specified more host variables than the command expected. (SQLSTATE 07001 or 07002)

-202

This means that the command specified fewer host variables than the command expected. (SQLSTATE 07001 or 07002)

-203

This means a query has returned multiple rows but the statement was only prepared to store one result row (for example, because the specified variables are not arrays). (SQLSTATE 21000)

-204

The host variable is of type signed int and the datum in the database is of a different type and contains a value that cannot be interpreted as an signed int. The library uses strtol() for this conversion. (SQLSTATE 42804)

-205

The host variable is of type unsigned int and the datum in the database is of a different type and contains a value that cannot be interpreted as an unsigned int. The library uses strtoul() for this conversion. (SQLSTATE 42804)

-206

The host variable is of type float and the datum in the database is of another type and contains a value that cannot be interpreted as a float. The library uses strtod() for this conversion. (SQLSTATE 42804)

-207

The host variable is of type DECIMAL and the datum in the database is of another type and contains a value that cannot be interpreted as a DECIMAL or DISPLAY value. For the case of DISPLAY, this error happens if values in the database is too large for converting to DISPLAY value. (SQLSTATE 42804)

-208

The host variable is of type interval and the datum in the database is of another type and contains a value that cannot be interpreted as an interval value. (SQLSTATE 42804)

-209

The host variable is of type date and the datum in the database is of another type and contains a value that cannot be interpreted as a date value. (SQLSTATE 42804)

-210

The host variable is of type timestamp and the datum in the database is of another type and contains a value that cannot be interpreted as a timestamp value. (SQLSTATE 42804)

-211

This means the host variable is of type bool and the datum in the database is neither 't' nor 'f'. (SQLSTATE 42804)

-212

The statement sent to the PostgreSQL server was empty. (This cannot normally happen in an embedded SQL program, so it might point to an internal error.) (SQLSTATE YE002)

-213

A null value was returned and no null indicator variable was supplied. (SQLSTATE 22002)

-214

An ordinary variable was used in a place that requires an array. (SQLSTATE 42804)

-215

The database returned an ordinary variable in a place that requires array value. (SQLSTATE 42804)

-220

The program tried to access a connection that does not exist. (SQLSTATE 08003)

-221

The program tried to access a connection that does exist but is not open. (This is an internal error.) (SQLSTATE YE002)

-230

The statement you are trying to use has not been prepared. (SQLSTATE 26000)

-240

The descriptor specified was not found. The statement you are trying to use has not been prepared. (SQLSTATE 33000)

-241

The descriptor index specified was out of range. (SQLSTATE 07009)

-242

An invalid descriptor item was requested. (This is an internal error.) (SQLSTATE YE002)

-243

During the execution of a dynamic statement, the database returned a numeric value and the host variable was not numeric. (SQLSTATE 07006)

-244

During the execution of a dynamic statement, the database returned a non-numeric value and the host variable was numeric. (SQLSTATE 07006)

-400

Some error caused by the PostgreSQL server. The message contains the error message from the PostgreSQL server.

-401

The PostgreSQL server signaled that we cannot start, commit, or rollback the transaction. (SQLSTATE 08007)

-402

The connection attempt to the database did not succeed. (SQLSTATE 08001)

-403

Duplicate key error, violation of unique constraint. (SQLSTATE 23505)

-404

A result for the subquery is not single row. (SQLSTATE 21000)

-602

An invalid cursor name was specified. (SQLSTATE 34000)

-603

Transaction is in progress. (SQLSTATE 25001)

-604

There is no active (in-progress) transaction. (SQLSTATE 25P01)

-605

An existing cursor name was specified. (SQLSTATE 42P03)

D.8 Preprocessor Directives

Several preprocessor directives are available that modify how the ecobpg preprocessor parses and processes a file.

D.8.1 Including Files

To include an external file into your embedded SQL program, use:

```
EXEC SQL INCLUDE filename END-EXEC.  
EXEC SQL INCLUDE <filename> END-EXEC.  
EXEC SQL INCLUDE "filename" END-EXEC.
```

The embedded SQL preprocessor will look for a file named filename.pco, preprocess it, and include it in the resulting COBOL output. Thus, embedded SQL statements in the included file are handled correctly.

By default, the ecobpg preprocessor will search a file at the current directory. This behavior can be changed by the ecobpg commandline option.

First, the preprocessor tries to locate a file by specified file name at the current directory. If it fails and the file name does not end with .pco, the preprocessor also tries to locate a file with the suffix at the same directory.

The difference between EXEC SQL INCLUDE and COPY statement is whether precompiler processes embedded SQLs in the file, or not. If the file contains embedded SQLs, use EXEC SQL INCLUDE.

Note

The include file name is case-sensitive, even though the rest of the EXEC SQL INCLUDE command follows the normal SQL case-sensitivity rules.

D.8.2 The define and undef Directives

Similar to the directive #define that is known from C, embedded SQL has a similar concept:

```
EXEC SQL DEFINE name END-EXEC.  
EXEC SQL DEFINE name value END-EXEC.
```

So you can define a name:

```
EXEC SQL DEFINE HAVE_FEATURE END-EXEC.
```

And you can also define constants:

```
EXEC SQL DEFINE MYNUMBER 12 END-EXEC.  
EXEC SQL DEFINE MYSTRING 'abc' END-EXEC.
```

Use undef to remove a previous definition:

```
EXEC SQL UNDEF MYNUMBER END-EXEC.
```

Note that a constant in the SQL statement is only replaced by EXEC SQL DEFINE. The replacement may change the number of characters in a line, but ecobpg does not validate it after the replacement. Pay attention to the limitation of the number of characters in a line.

D.8.3 ifdef, ifndef, else, elif, and endif Directives

You can use the following directives to compile code sections conditionally:

```
EXEC SQL ifdef name END-EXEC.
```

Checks a name and processes subsequent lines if name has been created with EXEC SQL define name.

```
EXEC SQL ifndef name END-EXEC.
```

Checks a name and processes subsequent lines if name has not been created with EXEC SQL define name.

```
EXEC SQL else END-EXEC.
```

Starts processing an alternative section to a section introduced by either EXEC SQL ifdef name or EXEC SQL ifndef name.

```
EXEC SQL elif name END-EXEC.
```

Checks name and starts an alternative section if name has been created with EXEC SQL define name.

```
EXEC SQL endif END-EXEC.
```

Ends an alternative section.

Example:

```
EXEC SQL ifndef TZVAR END-EXEC.  
EXEC SQL SET TIMEZONE TO 'GMT' END-EXEC.  
EXEC SQL elif TZNAME END-EXEC.  
EXEC SQL SET TIMEZONE TO TZNAME END-EXEC.  
EXEC SQL else END-EXEC.  
EXEC SQL SET TIMEZONE TO TZVAR END-EXEC.  
EXEC SQL endif END-EXEC.
```

D.9 Processing Embedded SQL Programs

Now that you have an idea how to form embedded SQL COBOL programs, you probably want to know how to compile them. Before compiling you run the file through the embedded SQL COBOL preprocessor, which converts the SQL statements you used to special function calls. After compiling, you must link with a special library that contains the needed functions. These functions fetch information from the arguments, perform the SQL command using the libpq interface, and put the result in the arguments specified for output.

The preprocessor program is called `ecobpg` and is included in a normal PostgreSQL installation. Embedded SQL programs are typically named with an extension `.pco`. If you have a program file called `prog1.pco`, you can preprocess it by simply calling:

```
ecobpg prog1.pco
```

This will create a file called `prog1.cob`. If your input files do not follow the suggested naming pattern, you can specify the output file explicitly using the `-o` option.

The preprocessed file can be compiled normally, following the usage of the compiler.

The generated COBOL source files include library files from the PostgreSQL installation, so if you installed PostgreSQL in a location that is not searched by default, you have to add an option such as `-I/usr/local/pgsql/include` to the compilation command line.

To link an embedded SQL program, you need to include the `libecpg` library.

Again, you might have to add an option for library search like `-L/usr/local/pgsql/lib` to that command line.

If you manage the build process of a larger project using `make`, it might be convenient to include the following implicit rule to your makefiles:

```
ECOBPG = ecobpg  
  
%.cob: %.pco  
    $(ECOBPG) $<
```

The complete syntax of the `ecobpg` command is detailed in "[D.12.1 ecobpg](#)".

Currently, `ecobpg` does not support multi threading.

D.10 Large Objects

Large objects are not supported by `ECOBPG`.

If you need to access large objects, use large objects interfaces of `libpq` instead.

D.11 Embedded SQL Commands

This section describes all SQL commands that are specific to embedded SQL.

Command	Description
ALLOCATE DESCRIPTOR	Allocate an SQL descriptor area

Command	Description
CONNECT	Eestablish a database connection
DEALLOCATE DESCRIPTOR	Deallocate an SQL descriptor area
DECLARE	Define a cursor
DESCRIBE	Obtain information about a prepared statement or result set
DISCONNECT	Terminate a database connection
EXECUTE IMMEDIATE	Dynamically prepare and execute a statement
GET DESCRIPTOR	Get information from an SQL descriptor area
OPEN	Open a dynamic cursor
PREPARE	Prepare a statement for execution
SET AUTOCOMMIT	Set the autocommit behavior of the current session
SET CONNECTION	Select a database connection
SET DESCRIPTOR	Set information in an SQL descriptor area
TYPE	Define a new data type
VAR	Define a variable
WHENEVER	Specify the action to be taken when an SQL statement causes a specific class condition to be raised

See

Refer to the SQL commands listed in "SQL Commands" under "Reference" in the PostgreSQL Documentation, which can also be used in embedded SQL, unless stated otherwise.

D.11.1 ALLOCATE DESCRIPTOR

Name

ALLOCATE DESCRIPTOR -- allocate an SQL descriptor area

Synopsis

```
ALLOCATE DESCRIPTOR name
```

Description

ALLOCATE DESCRIPTOR allocates a new named SQL descriptor area, which can be used to exchange data between the PostgreSQL server and the host program.

Descriptor areas should be freed after use using the DEALLOCATE DESCRIPTOR command.

Parameters

name

A name of SQL descriptor, case sensitive. This can be an SQL identifier or a host variable.

Examples

```
EXEC SQL ALLOCATE DESCRIPTOR mydesc END-EXEC.
```

Compatibility

ALLOCATE DESCRIPTOR is specified in the SQL standard.

See Also

[DEALLOCATE DESCRIPTOR](#), [GET DESCRIPTOR](#), [SET DESCRIPTOR](#)

D.11.2 CONNECT

Name

CONNECT -- establish a database connection

Synopsis

```
CONNECT TO connection_target [ AS connection_name ] [ USER connection_user_name ]
```

```
CONNECT TO DEFAULT
```

```
CONNECT connection_user_name
```

```
DATABASE connection_target
```

Description

The CONNECT command establishes a connection between the client and the PostgreSQL server.

Parameters

connection_target

connection_target specifies the target server of the connection on one of several forms.

```
[ database_name ] [ @host ] [ :port ]
```

Connect over TCP/IP

```
unix:postgresql://host [ :port ] / [ database_name ] [ ?connection_option ]
```

Connect over Unix-domain sockets

```
tcp:postgresql://host [ :port ] / [ database_name ] [ ?connection_option ]
```

Connect over TCP/IP

SQL string constant

containing a value in one of the above forms

host variable

host variable of fixed-length string (trailing spaces are ignored) containing a value in one of the above forms

connection_name

An optional identifier for the connection, so that it can be referred to in other commands. This can be an SQL identifier or a host variable.

connection_user_name

The user name for the database connection.

This parameter can also specify user name and password, using one of the forms user_name/password, user_name IDENTIFIED BY password, or user_name USING password.

User name and password can be SQL identifiers, string constants, or host variables (fixed-length string, trailing spaces are ignored).

DEFAULT

Use all default connection parameters, as defined by libpq.

Examples

Here are several variants for specifying connection parameters:

```
EXEC SQL CONNECT TO "connectdb" AS main END-EXEC.
EXEC SQL CONNECT TO "connectdb" AS second END-EXEC.
EXEC SQL CONNECT TO "unix:postgresql://localhost/connectdb" AS main USER connectuser END-
EXEC.
EXEC SQL CONNECT TO 'connectdb' AS main END-EXEC.
EXEC SQL CONNECT TO 'unix:postgresql://localhost/connectdb' AS main USER :user END-EXEC.
EXEC SQL CONNECT TO :dbn AS :idt END-EXEC.
EXEC SQL CONNECT TO :dbn USER connectuser USING :pw END-EXEC.
EXEC SQL CONNECT TO @localhost AS main USER connectdb END-EXEC.
EXEC SQL CONNECT TO REGRESSDB1 as main END-EXEC.
EXEC SQL CONNECT TO connectdb AS :idt END-EXEC.
EXEC SQL CONNECT TO connectdb AS main USER connectuser/connectdb END-EXEC.
EXEC SQL CONNECT TO connectdb AS main END-EXEC.
EXEC SQL CONNECT TO connectdb@localhost AS main END-EXEC.
EXEC SQL CONNECT TO tcp:postgresql://localhost/ USER connectdb END-EXEC.
EXEC SQL CONNECT TO tcp:postgresql://localhost/connectdb USER connectuser IDENTIFIED BY
connectpw END-EXEC.
EXEC SQL CONNECT TO tcp:postgresql://localhost:20/connectdb USER connectuser IDENTIFIED BY
connectpw END-EXEC.
EXEC SQL CONNECT TO unix:postgresql://localhost/ AS main USER connectdb END-EXEC.
EXEC SQL CONNECT TO unix:postgresql://localhost/connectdb AS main USER connectuser END-
EXEC.
EXEC SQL CONNECT TO unix:postgresql://localhost/connectdb USER connectuser IDENTIFIED BY
"connectpw" END-EXEC.
EXEC SQL CONNECT TO unix:postgresql://localhost/connectdb USER connectuser USING
"connectpw" END-EXEC.
EXEC SQL CONNECT TO unix:postgresql://localhost/connectdb?connect_timeout=14 USER
connectuser END-EXEC.
```

Here is an example program that illustrates the use of host variables to specify connection parameters:

```
EXEC SQL BEGIN DECLARE SECTION END-EXEC.
*   database name
    01 DBNAME PIC X(6).
*   connection user name
    01 USER PIC X(8).
*   connection string
    01 CONNECTION PIC X(38).

    01 VER PIC X(256).
EXEC SQL END DECLARE SECTION END-EXEC.

MOVE "testdb" TO DBNAME.
MOVE "testuser" TO USER.
MOVE "tcp:postgresql://localhost:5432/testdb" TO CONNECTION.

EXEC SQL CONNECT TO :DBNAME USER :USER END-EXEC.
EXEC SQL SELECT version() INTO :VER END-EXEC.
EXEC SQL DISCONNECT END-EXEC.

DISPLAY "version: " VER.

EXEC SQL CONNECT TO :CONNECTION USER :USER END-EXEC.
```

```
EXEC SQL SELECT version() INTO :VER END-EXEC.  
EXEC SQL DISCONNECT END-EXEC.  
  
DISPLAY "version: " VER.
```

Compatibility

CONNECT is specified in the SQL standard, but the format of the connection parameters is implementation-specific.

See Also

[DISCONNECT](#), [SET CONNECTION](#)

D.11.3 DEALLOCATE DESCRIPTOR

Name

DEALLOCATE DESCRIPTOR -- deallocate an SQL descriptor area

Synopsis

```
DEALLOCATE DESCRIPTOR name
```

Description

DEALLOCATE DESCRIPTOR deallocates a named SQL descriptor area.

Parameters

name

The name of the descriptor which is going to be deallocated. It is case sensitive. This can be an SQL identifier or a host variable.

Examples

```
EXEC SQL DEALLOCATE DESCRIPTOR mydesc END-EXEC.
```

Compatibility

DEALLOCATE DESCRIPTOR is specified in the SQL standard.

See Also

[ALLOCATE DESCRIPTOR](#), [GET DESCRIPTOR](#), [SET DESCRIPTOR](#)

D.11.4 DECLARE

Name

DECLARE -- define a cursor

Synopsis

```
DECLARE cursor_name [ BINARY ] [ INSENSITIVE ] [ [ NO ] SCROLL ] CURSOR [ { WITH | WITHOUT }  
HOLD ] FOR prepared_name
```

```
DECLARE cursor_name [ BINARY ] [ INSENSITIVE ] [ [ NO ] SCROLL ] CURSOR [ { WITH | WITHOUT }  
HOLD ] FOR query
```

Description

DECLARE declares a cursor for iterating over the result set of a prepared statement. This command has slightly different semantics from the direct SQL command DECLARE: Whereas the latter executes a query and prepares the result set for retrieval, this embedded SQL command merely declares a name as a "loop variable" for iterating over the result set of a query; the actual execution happens when the cursor is opened with the OPEN command.

Parameters

cursor_name

A cursor name, case sensitive. This can be an SQL identifier or a host variable.

prepared_name

The name of a prepared query, either as an SQL identifier or a host variable.

query

A SELECT or VALUES command which will provide the rows to be returned by the cursor.

For the meaning of the cursor options, see DECLARE.

See

Refer to "SQL Commands" in "Reference" in the PostgreSQL Documentation for information on the SELECT, VALUES and DECLARE command.

Examples

Examples declaring a cursor for a query:

```
EXEC SQL DECLARE C CURSOR FOR SELECT * FROM My_Table END-EXEC.  
EXEC SQL DECLARE C CURSOR FOR SELECT Item1 FROM T END-EXEC.  
EXEC SQL DECLARE curl CURSOR FOR SELECT version() END-EXEC.
```

An example declaring a cursor for a prepared statement:

```
EXEC SQL PREPARE stmt1 AS SELECT version() END-EXEC.  
EXEC SQL DECLARE curl CURSOR FOR stmt1 END-EXEC.
```

Compatibility

DECLARE is specified in the SQL standard.

See Also

OPEN, CLOSE, DECLARE

See

Refer to "SQL Commands" in "Reference" in the PostgreSQL Documentation for information on the CLOSE and DECLARE command.

D.11.5 DESCRIBE

Name

DESCRIBE -- obtain information about a prepared statement or result set

Synopsis

```
DESCRIBE [ OUTPUT ] prepared_name USING SQL DESCRIPTOR descriptor_name  
DESCRIBE [ OUTPUT ] prepared_name INTO SQL DESCRIPTOR descriptor_name
```

Description

DESCRIBE retrieves metadata information about the result columns contained in a prepared statement, without actually fetching a row.

Parameters

prepared_name

The name of a prepared statement. This can be an SQL identifier or a host variable.

descriptor_name

A descriptor name. It is case sensitive. It can be an SQL identifier or a host variable.

Examples

```
EXEC SQL ALLOCATE DESCRIPTOR mydesc END-EXEC.  
EXEC SQL PREPARE stmt1 FROM :sql_stmt END-EXEC.  
EXEC SQL DESCRIBE stmt1 INTO SQL DESCRIPTOR mydesc END-EXEC.  
EXEC SQL GET DESCRIPTOR mydesc VALUE 1 :charvar = NAME END-EXEC.  
EXEC SQL DEALLOCATE DESCRIPTOR mydesc END-EXEC.
```

Compatibility

DESCRIBE is specified in the SQL standard.

See Also

[ALLOCATE DESCRIPTOR](#), [GET DESCRIPTOR](#)

D.11.6 DISCONNECT

Name

DISCONNECT -- terminate a database connection

Synopsis

```
DISCONNECT connection_name  
DISCONNECT [ CURRENT ]  
DISCONNECT DEFAULT  
DISCONNECT ALL
```

Description

DISCONNECT closes a connection (or all connections) to the database.

Parameters

connection_name

A database connection name established by the CONNECT command.

CURRENT

Close the "current" connection, which is either the most recently opened connection, or the connection set by the SET CONNECTION command. This is also the default if no argument is given to the DISCONNECT command.

DEFAULT

Close the default connection.

ALL

Close all open connections.

Examples

```
EXEC SQL CONNECT TO testdb AS DEFAULT USER testuser END-EXEC.
EXEC SQL CONNECT TO testdb AS con1 USER testuser END-EXEC.
EXEC SQL CONNECT TO testdb AS con2 USER testuser END-EXEC.
EXEC SQL CONNECT TO testdb AS con3 USER testuser END-EXEC.

*   close con3
EXEC SQL DISCONNECT CURRENT END-EXEC.
*   close DEFAULT
EXEC SQL DISCONNECT DEFAULT END-EXEC.
*   close con2 and con1
EXEC SQL DISCONNECT ALL END-EXEC.
```

Compatibility

DISCONNECT is specified in the SQL standard.

See Also

[CONNECT](#), [SET CONNECTION](#)

D.11.7 EXECUTE IMMEDIATE

Name

EXECUTE IMMEDIATE -- dynamically prepare and execute a statement

Synopsis

```
EXECUTE IMMEDIATE string
```

Description

EXECUTE IMMEDIATE immediately prepares and executes a dynamically specified SQL statement, without retrieving result rows.

Parameters

string

A literal string or a host variable containing the SQL statement to be executed.

Examples

Here is an example that executes an INSERT statement using EXECUTE IMMEDIATE and a host variable named command:

```
MOVE "INSERT INTO test (name, amount, letter) VALUES ('db: 'r1'', 1, 'f')" TO ARR OF cmd.
COMPUTE LEN OF cmd = FUNCTION STORED-CHAR-LENGTH(ARR OF cmd).
EXEC SQL EXECUTE IMMEDIATE :cmd END-EXEC.
```

Compatibility

EXECUTE IMMEDIATE is specified in the SQL standard.

D.11.8 GET DESCRIPTOR

Name

GET DESCRIPTOR -- get information from an SQL descriptor area

Synopsis

```
GET DESCRIPTOR descriptor_name :hostvariable = descriptor_header_item [, ... ]
```

```
GET DESCRIPTOR descriptor_name VALUE column_number :hostvariable = descriptor_item [, ... ]
```

Description

GET DESCRIPTOR retrieves information about a query result set from an SQL descriptor area and stores it into host variables. A descriptor area is typically populated using FETCH or SELECT before using this command to transfer the information into host language variables.

This command has two forms: The first form retrieves descriptor "header" items, which apply to the result set in its entirety. One example is the row count. The second form, which requires the column number as additional parameter, retrieves information about a particular column. Examples are the column name and the actual column value.

Parameters

descriptor_name

A descriptor name.

descriptor_header_item

A token identifying which header information item to retrieve. Only COUNT, to get the number of columns in the result set, is currently supported.

column_number

The number of the column about which information is to be retrieved. The count starts at 1.

descriptor_item

A token identifying which item of information about a column to retrieve. See Section 33.7.1 for a list of supported items.

hostvariable

A host variable that will receive the data retrieved from the descriptor area.

Examples

An example to retrieve the number of columns in a result set:

```
EXEC SQL GET DESCRIPTOR d :d_count = COUNT END-EXEC.
```

An example to retrieve a data length in the first column:

```
EXEC SQL GET DESCRIPTOR d VALUE 1 :d_returned_octet_length = RETURNED_OCTET_LENGTH END-EXEC.
```

An example to retrieve the data body of the second column as a string:

```
EXEC SQL GET DESCRIPTOR d VALUE 2 :d_data = DATA END-EXEC.
```

Here is an example for a whole procedure of executing `SELECT current_database()`; and showing the number of columns, the column data length, and the column data:

```
EXEC SQL BEGIN DECLARE SECTION END-EXEC.
  01 D-COUNT PIC S9(9) COMP-5.
  01 D-DATA PIC X(1024).
  01 D-RETURNED-OCTET-LENGTH PIC S9(9) COMP.
EXEC SQL END DECLARE SECTION END-EXEC.

EXEC SQL CONNECT TO testdb AS con1 USER testuser END-EXEC.
EXEC SQL ALLOCATE DESCRIPTOR d END-EXEC.

* Declare, open a cursor, and assign a descriptor to the cursor
EXEC SQL DECLARE cur CURSOR FOR SELECT current_database() END-EXEC.
EXEC SQL OPEN cur END-EXEC.
EXEC SQL FETCH NEXT FROM cur INTO SQL DESCRIPTOR d END-EXEC.

* Get a number of total columns
EXEC SQL GET DESCRIPTOR d :D-COUNT = COUNT END-EXEC.
DISPLAY "d_count                = " D-COUNT.

* Get length of a returned column
EXEC SQL GET DESCRIPTOR d VALUE 1 :D-RETURNED-OCTET-LENGTH = RETURNED_OCTET_LENGTH END-
EXEC.
DISPLAY "d_returned_octet_length = " D-RETURNED-OCTET-LENGTH.

* Fetch the returned column as a string
EXEC SQL GET DESCRIPTOR d VALUE 1 :D-DATA = DATA END-EXEC.
DISPLAY "d_data                  = " D-DATA.

* Closing
EXEC SQL CLOSE cur END-EXEC.
EXEC SQL COMMIT END-EXEC.

EXEC SQL DEALLOCATE DESCRIPTOR d END-EXEC.
EXEC SQL DISCONNECT ALL END-EXEC.
```

When the example is executed, the result will look like this:

```
d_count                = +000000001
d_returned_octet_length = +000000006
d_data                  = testdb
```

Compatibility

GET DESCRIPTOR is specified in the SQL standard.

See Also

[ALLOCATE DESCRIPTOR](#), [SET DESCRIPTOR](#)

D.11.9 OPEN

Name

OPEN -- open a dynamic cursor

Synopsis

OPEN cursor_name

```
OPEN cursor_name USING value [, ... ]
```

```
OPEN cursor_name USING SQL DESCRIPTOR descriptor_name
```

Description

OPEN opens a cursor and optionally binds actual values to the placeholders in the cursor's declaration. The cursor must previously have been declared with the DECLARE command. The execution of OPEN causes the query to start executing on the server.

Parameters

cursor_name

The name of the cursor to be opened. This can be an SQL identifier or a host variable.

value

A value to be bound to a placeholder in the cursor. This can be an SQL constant, a host variable, or a host variable with indicator.

descriptor_name

The name of a descriptor containing values to be bound to the placeholders in the cursor. This can be an SQL identifier or a host variable.

Examples

```
EXEC SQL OPEN a END-EXEC.  
EXEC SQL OPEN d USING 1, 'test' END-EXEC.  
EXEC SQL OPEN c1 USING SQL DESCRIPTOR mydesc END-EXEC.  
EXEC SQL OPEN :curname1 END-EXEC.
```

Compatibility

OPEN is specified in the SQL standard.

See Also

[DECLARE](#), [CLOSE](#)

See

.....
Refer to "SQL Commands" in "Reference" in the PostgreSQL Documentation for information on the CLOSE command.
.....

D.11.10 PREPARE

Name

PREPARE -- prepare a statement for execution

Synopsis

```
PREPARE name FROM string
```

Description

PREPARE prepares a statement dynamically specified as a string for execution. This is different from the direct SQL statement PREPARE, which can also be used in embedded programs. The EXECUTE command is used to execute either kind of prepared statement.

Parameters

prepared_name

An identifier for the prepared query.

string

A literal string or a host variable containing a preparable statement, one of the SELECT, INSERT, UPDATE, or DELETE.

Examples

```
MOVE "SELECT * FROM test1 WHERE a = ? AND b = ?" TO ARR OF STMT.  
COMPUTE LEN OF STMT = FUNCTION STORED-CHAR-LENGTH (ARR OF STMT).  
EXEC SQL ALLOCATE DESCRIPTOR indesc END-EXEC.  
EXEC SQL ALLOCATE DESCRIPTOR outdesc END-EXEC.  
EXEC SQL PREPARE foo FROM :STMT END-EXEC.  
  
EXEC SQL EXECUTE foo USING SQL DESCRIPTOR indesc INTO SQL DESCRIPTOR outdesc END-EXEC.
```

Compatibility

PREPARE is specified in the SQL standard.

See Also

EXECUTE

See

.....
Refer to "SQL Commands" in "Reference" in the PostgreSQL Documentation for information on the EXECUTE command.
.....

D.11.11 SET AUTOCOMMIT

Name

SET AUTOCOMMIT -- set the autocommit behavior of the current session

Synopsis

```
SET AUTOCOMMIT { = | TO } { ON | OFF }
```

Description

SET AUTOCOMMIT sets the autocommit behavior of the current database session. By default, embedded SQL programs are not in autocommit mode, so COMMIT needs to be issued explicitly when desired. This command can change the session to autocommit mode, where each individual statement is committed implicitly.

Compatibility

SET AUTOCOMMIT is an extension of PostgreSQL ECOBPG.

D.11.12 SET CONNECTION

Name

SET CONNECTION -- select a database connection

Synopsis

```
SET CONNECTION [ TO | = ] connection_name
```

Description

SET CONNECTION sets the "current" database connection, which is the one that all commands use unless overridden.

Parameters

connection_name

A database connection name established by the CONNECT command.

DEFAULT

Set the connection to the default connection.

Examples

```
EXEC SQL SET CONNECTION TO con2 END-EXEC.  
EXEC SQL SET CONNECTION = con1 END-EXEC.
```

Compatibility

SET CONNECTION is specified in the SQL standard.

See Also

[CONNECT](#), [DISCONNECT](#)

D.11.13 SET DESCRIPTOR

Name

SET DESCRIPTOR -- set information in an SQL descriptor area

Synopsis

```
SET DESCRIPTOR descriptor_name descriptor_header_item = value [, ... ]
```

```
SET DESCRIPTOR descriptor_name VALUE number descriptor_item = value [, ...]
```

Description

SET DESCRIPTOR populates an SQL descriptor area with values. The descriptor area is then typically used to bind parameters in a prepared query execution.

This command has two forms: The first form applies to the descriptor "header", which is independent of a particular datum. The second form assigns values to particular datums, identified by number.

Parameters

descriptor_name

A descriptor name.

descriptor_header_item

A token identifying which header information item to set. Only COUNT, to set the number of descriptor items, is currently supported.

number

The number of the descriptor item to set. The count starts at 1.

descriptor_item

A token identifying which item of information to set in the descriptor. See Section 33.7.1 for a list of supported items.

value

A value to store into the descriptor item. This can be an SQL constant or a host variable.

Examples

```
EXEC SQL SET DESCRIPTOR indesc COUNT = 1 END-EXEC.  
EXEC SQL SET DESCRIPTOR indesc VALUE 1 DATA = 2 END-EXEC.  
EXEC SQL SET DESCRIPTOR indesc VALUE 1 DATA = :vall END-EXEC.  
EXEC SQL SET DESCRIPTOR indesc VALUE 2 DATA = 'some string', INDICATOR = :vall END-EXEC.  
EXEC SQL SET DESCRIPTOR indesc VALUE 2 INDICATOR = :val2null, DATA = :val2 END-EXEC.
```

Compatibility

SET DESCRIPTOR is specified in the SQL standard.

See Also

[ALLOCATE DESCRIPTOR](#), [GET DESCRIPTOR](#)

D.11.14 TYPE

Name

TYPE -- define a new data type

Synopsis

```
TYPE type_name IS ctype
```

Description

The TYPE command defines a new COBOL type. It is equivalent to putting a typedef into a declare section.

This command is only recognized when ecobpgpg is run with the -c option.

A level number of 01 is automatically added to type_name item. Thus, the level number must not to be specified externally. To define a group item, a level number needs to be specified to the each subordinate items.

For reasons of internal implementation, "TYPE" must be placed just after "EXEC SQL", without containing newline. For other place, you can use newline.

Parameters

type_name

The name for the new type. It must be a valid COBOL type name.

ctype

A COBOL type specification (including expression format specification).

Examples

```
EXEC SQL TYPE CUSTOMER IS  
    02 NAME PIC X(50) VARYING.  
    02 PHONE PIC S9(9) COMP. END-EXEC.  
  
EXEC SQL TYPE CUST-IND IS  
    02 NAME_IND PIC S9(4) COMP.  
    02 PHONE_IND PIC S9(4) COMP. END-EXEC.  
  
EXEC SQL TYPE INTARRAY IS  
    02 INT PIC S9(9) OCCURS 20. END-EXEC.
```

```
EXEC SQL TYPE STR IS PIC X(50) VARYING. END-EXEC.  
EXEC SQL TYPE STRING IS PIC X(10). END-EXEC.
```

Here is an example program that uses EXEC SQL TYPE:

```
EXEC SQL TYPE TT IS  
  02 V PIC X(256) VARYING.  
  02 I PIC S9(9) COMP. END-EXEC.  
  
EXEC SQL TYPE TT-IND IS  
  02 V-IND PIC S9(4) COMP.  
  02 I-IND PIC S9(4) COMP. END-EXEC.  
  
EXEC SQL BEGIN DECLARE SECTION END-EXEC.  
  01 T TYPE TT.  
  01 T-IND TYPE TT-IND.  
EXEC SQL END DECLARE SECTION END-EXEC.  
  
EXEC SQL CONNECT TO testdb AS con1 END-EXEC.  
  
EXEC SQL SELECT current_database(), 256 INTO :T :T-IND LIMIT 1 END-EXEC.  
  
DISPLAY "t.v = " ARR OF V OF T.  
DISPLAY "t.i = " I OF T.  
  
DISPLAY "t_ind.v_ind = " V-IND OF T-IND.  
DISPLAY "t_ind.i_ind = " I-IND OF T-IND.  
  
EXEC SQL DISCONNECT con1 END-EXEC.
```

Compatibility

The TYPE command is a PostgreSQL extension.

D.11.15 VAR

Name

VAR— define a variable

Synopsis

```
VAR varname IS ctype
```

Description

The VAR command defines a host variable. It is equivalent to an ordinary COBOL variable definition inside a declare section.

When translating , a level number 01 is added. Thus, the level number must not be specified externally.

To define a group item, a level number needs to be specified to the each subordinate items.

For reasons of internal implementation, "VAR" must be placed just after "EXEC SQL", without containing newline. For other place, you can use newline.

Parameters

varname

A COBOL variable name.

ctype

A COBOL type specification.

Examples

```
EXEC SQL VAR VC IS PIC X(10) VARYING. END-EXEC.  
EXEC SQL VAR BOOL-VAR IS BOOL. END-EXEC.
```

Compatibility

The VAR command is a PostgreSQL extension.

D.11.16 WHENEVER

Name

WHENEVER -- specify the action to be taken when an SQL statement causes a specific class condition to be raised

Synopsis

```
WHENEVER { NOT FOUND | SQLERROR | SQLWARNING } action
```

Description

Define a behavior which is called on the special cases (Rows not found, SQL warnings or errors) in the result of SQL execution.

Parameters

See Section "[D.7.1 Setting Callbacks](#)" or a description of the parameters.

Examples

```
EXEC SQL WHENEVER NOT FOUND CONTINUE END-EXEC.  
EXEC SQL WHENEVER SQLWARNING SQLPRINT END-EXEC.  
EXEC SQL WHENEVER SQLWARNING DO "warn" END-EXEC.  
EXEC SQL WHENEVER SQLERROR sqlprint END-EXEC.  
EXEC SQL WHENEVER SQLERROR CALL "print2" END-EXEC.  
EXEC SQL WHENEVER SQLERROR DO handle_error USING "select" END-EXEC.  
EXEC SQL WHENEVER SQLERROR DO sqlnotice USING 0 1 END-EXEC.  
EXEC SQL WHENEVER SQLERROR DO "sqlprint" END-EXEC.  
EXEC SQL WHENEVER SQLERROR GOTO error_label END-EXEC.  
EXEC SQL WHENEVER SQLERROR STOP END-EXEC.
```

A typical application is the use of WHENEVER NOT FOUND GOTO to handle looping through result sets:

```
EXEC SQL CONNECT TO testdb AS con1 END-EXEC.  
EXEC SQL ALLOCATE DESCRIPTOR d END-EXEC.  
EXEC SQL DECLARE cur CURSOR FOR SELECT current_database(), 'hoge', 256 END-EXEC.  
EXEC SQL OPEN cur END-EXEC.  
  
* when end of result set reached, break out of while loop  
EXEC SQL WHENEVER NOT FOUND GOTO NOTFOUND END-EXEC.  
  
PERFORM NO LIMIT  
    EXEC SQL FETCH NEXT FROM cur INTO SQL DESCRIPTOR d END-EXEC  
    ...  
END-PERFORM.  
  
NOTFOUND.
```

```
EXEC SQL CLOSE cur END-EXEC.  
EXEC SQL COMMIT END-EXEC.  
  
EXEC SQL DEALLOCATE DESCRIPTOR d END-EXEC.  
EXEC SQL DISCONNECT ALL END-EXEC.
```

Compatibility

WHENEVER is specified in the SQL standard, but most of the actions are PostgreSQL extensions.

D.12 PostgreSQL Client Applications

This part contains reference information for PostgreSQL client applications and utilities. Not all of these commands are of general utility; some might require special privileges. The common feature of these applications is that they can be run on any host, independent of where the database server resides.

When specified on the command line, user and database names have their case preserved — the presence of spaces or special characters might require quoting. Table names and other identifiers do not have their case preserved, except where documented, and might require quoting.

D.12.1 ecobpg

Name

ecobpg -- embedded SQL COBOL preprocessor

Synopsis

ecobpg [option...] file...

Description

ecobpg is the embedded SQL preprocessor for COBOL programs. It converts COBOL programs with embedded SQL statements to normal COBOL code by replacing the SQL invocations with special function calls. The output files can then be processed with any COBOL compiler tool chain.

ecobpg will convert each input file given on the command line to the corresponding COBOL output file. Input files preferably have the extension .pco, in which case the extension will be replaced by .cob to determine the output file name. If the extension of the input file is not .pco, then the output file name is computed by appending .cob to the full file name. The output file name can also be overridden using the -o option.

Options

ecobpg accepts the following command-line arguments:

-c

Automatically generate certain COBOL code from SQL code. Currently, this works for EXEC SQL TYPE.

-I directory

Specify an additional include path, used to find files included via EXEC SQL INCLUDE. Defaults are . (current directory), /usr/local/include, the PostgreSQL include directory which is defined at compile time (default: /usr/local/pgsql/include), and /usr/include, in that order.

-o filename

Specifies that ecobpg should write all its output to the given filename.

-r option

Selects run-time behavior. Option can be one of the following:

prepare

Prepare all statements before using them. Libecpg will keep a cache of prepared statements and reuse a statement if it gets executed again. If the cache runs full, libecpg will free the least used statement.

questionmarks

Allow question mark as placeholder for compatibility reasons. This used to be the default long ago.

-t

Turn on autocommit of transactions. In this mode, each SQL command is automatically committed unless it is inside an explicit transaction block. In the default mode, commands are committed only when EXEC SQL COMMIT is issued.

--varchar-with-named-member

When converting VARCHAR host variable, adding name of the variable to members as prefix. Instead of LEN and ARR, (varname)-ARR and (varname)-LEN will be used.

-v

Print additional information including the version and the "include" path.

--version

Print the ecobpg version and exit.

-?

--help

Show help about ecobpg command line arguments, and exit.

Notes

When compiling the preprocessed COBOL code files, the compiler needs to be able to find the ECOBPG library text files in the PostgreSQL include directory. Therefore, you might have to use the -I option when invoking the compiler.

Programs using COBOL code with embedded SQL have to be linked against the libecpg library, for example using the linker options.

The value of either of these directories that is appropriate for the installation can be found out using pg_config.

See

.....
Refer to "pg_config" in "Reference" in the PostgreSQL Documentation.
.....

Examples

If you have an embedded SQL COBOL source file named prog1.pco, you can create an executable program using the following command:

```
ecobpg prog1.pco
```

Appendix E Quantitative Limits

This appendix lists the quantitative limits of Enterprise Postgres.

Table E.1 Length of identifier

Item	Limit
Database name	Up to 63 bytes (*1)(*2)(*3)
Schema name	Up to 63 bytes (*1)(*2)
Table name	Up to 63 bytes (*1)(*2)
View name	Up to 63 bytes (*1)(*2)
Index name	Up to 63 bytes (*1)(*2)
Table space name	Up to 63 bytes (*1)(*2)
Cursor name	Up to 63 bytes (*1)(*2)
Function name	Up to 63 bytes (*1)(*2)
Aggregate function name	Up to 63 bytes (*1)(*2)
Trigger name	Up to 63 bytes (*1)(*2)
Constraint name	Up to 63 bytes (*1)(*2)
Conversion name	Up to 63 bytes (*1)(*2)
Role name	Up to 63 bytes (*1)(*2)(*4)
Cast name	Up to 63 bytes (*1)(*2)
Collation sequence name	Up to 63 bytes (*1)(*2)
Encoding method conversion name	Up to 63 bytes (*1)(*2)
Domain name	Up to 63 bytes (*1)(*2)
Extension name	Up to 63 bytes (*1)(*2)
Operator name	Up to 63 bytes (*1)(*2)
Operator class name	Up to 63 bytes (*1)(*2)
Operator family name	Up to 63 bytes (*1)(*2)
Rewrite rule name	Up to 63 bytes (*1)(*2)
Sequence name	Up to 63 bytes (*1)(*2)
Text search settings name	Up to 63 bytes (*1)(*2)
Text search dictionary name	Up to 63 bytes (*1)(*2)
Text search parser name	Up to 63 bytes (*1)(*2)
Text search template name	Up to 63 bytes (*1)(*2)
Data type name	Up to 63 bytes (*1)(*2)
Enumerator type label	Up to 63 bytes (*1)(*2)

*1: This is the character string byte length when converted by the server character set character code.

*2: If an identifier that exceeds 63 bytes in length is specified, the excess characters are truncated and it is processed.

*3: Names of databases that use PL/extJava must be 28 bytes or less.

*4: Names of roles for connecting from the PL/extJava application server must be 8 bytes or less.

Table E.2 Database object

Item	Limit
Number of databases	Less than 4,294,967,296 (*1)
Number of schemas	Less than 4,294,967,296 (*1)
Number of tables	Less than 4,294,967,296 (*1)
Number of views	Less than 4,294,967,296 (*1)
Number of indexes	Less than 4,294,967,296 (*1)
Number of table spaces	Less than 4,294,967,296 (*1)
Number of functions	Less than 4,294,967,296 (*1)
Number of aggregate functions	Less than 4,294,967,296 (*1)
Number of triggers	Less than 4,294,967,296 (*1)
Number of constraints	Less than 4,294,967,296 (*1)
Number of conversion	Less than 4,294,967,296 (*1)
Number of roles	Less than 4,294,967,296 (*1)
Number of casts	Less than 4,294,967,296 (*1)
Number of collation sequences	Less than 4,294,967,296 (*1)
Number of encoding method conversions	Less than 4,294,967,296 (*1)
Number of domains	Less than 4,294,967,296 (*1)
Number of extensions	Less than 4,294,967,296 (*1)
Number of operators	Less than 4,294,967,296 (*1)
Number of operator classes	Less than 4,294,967,296 (*1)
Number of operator families	Less than 4,294,967,296 (*1)
Number of rewrite rules	Less than 4,294,967,296 (*1)
Number of sequences	Less than 4,294,967,296 (*1)
Number of text search settings	Less than 4,294,967,296 (*1)
Number of text search dictionaries	Less than 4,294,967,296 (*1)
Number of text search parsers	Less than 4,294,967,296 (*1)
Number of text search templates	Less than 4,294,967,296 (*1)
Number of data types	Less than 4,294,967,296 (*1)
Number of enumerator type labels	Less than 4,294,967,296 (*1)
Number of default access privileges defined in the ALTER DEFAULT PRIVILEGES statement	Less than 4,294,967,296 (*1)
Number of large objects	Less than 4,294,967,296 (*1)
Number of rows in tables defined by WITH OIDS	Less than 4,294,967,296 (*1)
Number of index access methods	Less than 4,294,967,296 (*1)

*1: The total number of all database objects must be less than 4,294,967,296.

Table E.3 Schema element

Item	Limit
Number of columns that can be defined in one table	From 250 to 1600 (according to the data type)

Item	Limit
Table row length	Up to 400 gigabytes
Number of columns comprising a unique constraint	Up to 32 columns
Data length comprising a unique constraint	Less than 2,000 bytes (*1)(*2)
Table size	Up to one terabyte
Search condition character string length in a trigger definition statement	Up to 800 megabytes (*1)(*2)
Item size	Up to 1 gigabyte

*1: Operation might proceed correctly even if operations are performed with a quantity outside the limits.

*2: This is the character string byte length when converted by the server character set character code.

Table E.4 Index

Item	Limit
Number of columns comprising a key (B-tree, GiST, GIN index)	Up to 32 columns
Key length	Less than 2,000 bytes (*1)

*1: This is the character string byte length when converted by the server character set character code.

Table E.5 Data types and attributes that can be handled

Item		Limit	
Character	Data length	Data types and attributes that can be handled (*1)	
	Specification length (n)	Up to 10,485,760 characters (*1)	
Numeric	External decimal expression	Up to 131,072 digits before the decimal point, and up to 16,383 digits after the decimal point	
	Internal binary expression	2 bytes	From -32,768 to 32,767
		4 bytes	From -2,147,483,648 to 2,147,483,647
		8 bytes	From -9,223,372,036,854,775,808 to 9,223,372,036,854,775,807
	Internal decimal expression		Up to 13,1072 digits before the decimal point, and up to 16,383 digits after the decimal point
	Floating point expression	4 bytes	From -3.4E+38 to -7.1E-46, 0, or from 7.1E-46 to 3.4E+38
		8 bytes	From -1.7E+308 to -2.5E-324, 0, or from 2.5E-324 to 1.7E+308
bytea		Up to one gigabyte minus 53 bytes	
Large object		Up to two gigabytes	

*1: This is the character string byte length when converted by the server character set character code.

Table E.6 Function definition

Item	Limit
Number of arguments that can be specified	Up to 100
Number of variable names that can be specified in the declarations section	No limit
Number of SQL statements or control statements that can be specified in a function processing implementation	No limit

Table E.7 Data operation statement

Item	Limit
Maximum number of connections for one process in an application (remote access)	4,000 connections
Number of expressions that can be specified in a selection list	Up to 1,664
Number of tables that can be specified in a FROM clause	No limit
Number of unique expressions that can be specified in a selection list/DISTINCT clause/ORDER BY clause/GROUP BY clause within one SELECT statement	Up to 1,664
Number of expressions that can be specified in a GROUP BY clause	No limit
Number of expressions that can be specified in an ORDER BY clause	No limit
Number of SELECT statements that can be specified in a UNION clause/INTERSECT clause/EXCEPT clause	Up to 4,000 (*1)
Number of nestings in joined tables that can be specified in one view	Up to 4,000 (*1)
Number of functions or operator expressions that can be specified in one expression	Up to 4,000 (*1)
Number of expressions that can be specified in one row constructor	Up to 1,664
Number of expressions that can be specified in an UPDATE statement SET clause	Up to 1,664
Number of expressions that can be specified in one row of a VALUES list	Up to 1,664
Number of expressions that can be specified in a RETURNING clause	Up to 1,664
Total expression length that can be specified in the argument list of one function specification	Up to 800 megabytes (*2)
Number of cursors that can be processed simultaneously by one session	No limit
Character string length of one SQL statement	Up to 800 megabytes (*1) (*3)
Number of input parameter specifications that can be specified in one dynamic SQL statement	No limit
Number of tokens that can be specified in one SQL statement	Up to 10,000
Number of values that can be specified as a list in a WHERE clause IN syntax	No limit
Number of expressions that can be specified in a USING clause	No limit

Item	Limit
Number of JOINS that can be specified in a joined table	Up to 4,000 (*1)
Number of expressions that can be specified in COALESCE	No limit
Number of WHEN clauses that can be specified for CASE in a simple format or a searched format	No limit
Data size per record that can be updated or inserted by one SQL statement	Up to one gigabyte minus 53 bytes
Number of objects that can share a lock simultaneously	Up to 256,000 (*1)

*1: Operation might proceed correctly even if operations are performed with a quantity outside the limits.

*2: The total number of all database objects must be less than 4,294,967,296.

*3: This is the character string byte length when converted by the server character set character code.

Table E.8 Data sizes

Item	Limit
Data size per record for input data files (COPY statement, psql command \copy meta command)	Up to 800 megabytes (*1)
Data size per record for output data files (COPY statement, psql command \copy meta command)	Up to 800 megabytes (*1)

*1: Operation might proceed correctly even if operations are performed with a quantity outside the limits.

Appendix F Reference

F.1 JDBC Driver

F.1.1 Java Programming Language API

java.sql

Interface name	Method name	jdbc4/jdbc41
Array	free()	N
	getArray()	Y
	getArray(long index, int count)	Y
	getArray(long index, int count, Map<String,Class<?>> map)	Y
	getArray(Map<String,Class<?>> map)	Y
	getBaseType()	Y
	getBaseTypeName()	Y
	getResultSet()	Y
	getResultSet(long index, int count)	Y
	getResultSet(long index, int count, Map<String,Class<?>> map)	Y
getResultSet(Map<String,Class<?>> map)	Y	
Blob	free()	Y
	getBinaryStream()	Y
	getBinaryStream(long pos, long length)	N
	getBytes(long pos, int length)	Y
	length()	Y
	position(Blob pattern, long start)	Y
	position(byte[] pattern, long start)	Y
	setBinaryStream(long pos)	Y
	setBytes(long pos, byte[] bytes)	Y
	setBytes(long pos, byte[] bytes, int offset, int len)	Y
truncate(long len)	Y	
CallableStatement	getArray(int parameterIndex)	Y
	getArray(String parameterName)	N
	getBigDecimal(int parameterIndex)	Y
	getBigDecimal(int parameterIndex, int scale)	Y
	getBigDecimal(String parameterName)	N
	getBlob(int parameterIndex)	N
	getBlob(String parameterName)	N
	getBoolean(int parameterIndex)	Y
getBoolean(String parameterName)	N	

Interface name	Method name	jdbc4/jdbc41
	getBytes(int parameterIndex)	Y
	getBytes(String parameterName)	N
	getBytes(int parameterIndex)	Y
	getBytes(String parameterName)	N
	getCharacterStream(int parameterIndex)	N
	getCharacterStream(String parameterName)	N
	getClob(int parameterIndex)	N
	getClob(String parameterName)	N
	getDate(int parameterIndex)	Y
	getDate(int parameterIndex, Calendar cal)	Y
	getDate(String parameterName)	N
	getDate(String parameterName, Calendar cal)	N
	getDouble(int parameterIndex)	Y
	getDouble(String parameterName)	N
	getFloat(int parameterIndex)	Y
	getFloat(String parameterName)	N
	getInt(int parameterIndex)	Y
	getInt(String parameterName)	N
	getLong(int parameterIndex)	Y
	getLong(String parameterName)	N
	getNCharacterStream(int parameterIndex)	Y
	getNCharacterStream(String parameterName)	N
	getNClob(int parameterIndex)	N
	getNClob(String parameterName)	N
	getNString(int parameterIndex)	Y
	getNString(String parameterName)	N
	getObject(int parameterIndex)	Y
	getObject(int parameterIndex, Map<String,Class<?>> map)	Y
	getObject(String parameterName)	N
	getObject(String parameterName, Map<String,Class<?>> map)	Y
	getRef(int parameterIndex)	N
	getRef(String parameterName)	N
	getRowId(int parameterIndex)	N
	getRowId(String parameterName)	N
	getShort(int parameterIndex)	Y
	getShort(String parameterName)	N
	getSQLXML(int parameterIndex)	Y
	getSQLXML(String parameterName)	N

Interface name	Method name	jdbc4/jdbc41
	getString(int parameterIndex)	Y
	getString(String parameterName)	N
	getTime(int parameterIndex)	Y
	getTime(int parameterIndex, Calendar cal)	Y
	getTime(String parameterName)	N
	getTime(String parameterName, Calendar cal)	N
	getTimestamp(int parameterIndex)	Y
	getTimestamp(int parameterIndex, Calendar cal)	Y
	getTimestamp(String parameterName)	N
	getTimestamp(String parameterName, Calendar cal)	N
	getURL(int parameterIndex)	N
	getURL(String parameterName)	N
	registerOutParameter(int parameterIndex, int sqlType)	Y
	registerOutParameter(int parameterIndex, int sqlType, int scale)	Y
	registerOutParameter(int parameterIndex, int sqlType, String typeName)	N
	registerOutParameter(String parameterName, int sqlType)	N
	registerOutParameter(String parameterName, int sqlType, int scale)	N
	registerOutParameter(String parameterName, int sqlType, String typeName)	N
	setAsciiStream(String parameterName, InputStream x)	N
	setAsciiStream(String parameterName, InputStream x, int length)	N
	setAsciiStream(String parameterName, InputStream x, long length)	N
	setBigDecimal(String parameterName, BigDecimal x)	N
	setBinaryStream(String parameterName, InputStream x)	N
	setBinaryStream(String parameterName, InputStream x, int length)	N
	setBinaryStream(String parameterName, InputStream x, long length)	N
	setBlob(String parameterName, Blob x)	N
	setBlob(String parameterName, InputStream inputStream)	N
	setBlob(String parameterName, InputStream inputStream, long length)	N
	setBoolean(String parameterName, boolean x)	N

Interface name	Method name	jdbc4/jdbc41
	setByte(String parameterName, byte x)	N
	setBytes(String parameterName, byte[] x)	N
	setCharacterStream(String parameterName, Reader reader)	N
	setCharacterStream(String parameterName, Reader reader, int length)	N
	setCharacterStream(String parameterName, Reader reader, long length)	N
	setClob(String parameterName, Clob x)	N
	setClob(String parameterName, Reader reader)	N
	setClob(String parameterName, Reader reader, long length)	N
	setDate(String parameterName, Date x)	N
	setDate(String parameterName, Date x, Calendar cal)	N
	setDouble(String parameterName, double x)	N
	setFloat(String parameterName, float x)	N
	setInt(String parameterName, int x)	N
	setLong(String parameterName, long x)	N
	setNCharacterStream(String parameterName, Reader value)	N
	setNCharacterStream(String parameterName, Reader value, long length)	Y
	setNClob(String parameterName, NClob value)	N
	setNClob(String parameterName, Reader reader)	N
	setNClob(String parameterName, Reader reader, long length)	N
	setNString(String parameterName, String value)	Y
	setNull(String parameterName, int sqlType)	N
	setNull(String parameterName, int sqlType, String typeName)	N
	setObject(String parameterName, Object x)	N
	setObject(String parameterName, Object x, int targetSqlType)	N
	setObject(String parameterName, Object x, int targetSqlType, int scale)	N
	setRowId(String parameterName, RowId x)	N
	setShort(String parameterName, short x)	N
	setSQLXML(String parameterName, SQLXML xmlObject)	N
	setString(String parameterName, String x)	N
	setTime(String parameterName, Time x)	N
	setTime(String parameterName, Time x, Calendar cal)	N

Interface name	Method name	jdbc4/jdbc41
	setTimestamp(String parameterName, Timestamp x)	N
	setTimestamp(String parameterName, Timestamp x, Calendar cal)	N
	setURL(String parameterName, URL val)	N
	wasNull()	Y
Clob	free()	Y
	getAsciiStream()	Y
	getCharacterStream()	Y
	getCharacterStream(long pos, long length)	N
	getSubString(long pos, int length)	Y
	length()	Y
	position(Clob searchstr, long start)	N
	position(String searchstr, long start)	N
	setAsciiStream(long pos)	N
	setCharacterStream(long pos)	N
	setString(long pos, String str)	N
	setString(long pos, String str, int offset, int len)	N
	truncate(long len)	Y
Connection	clearWarnings()	Y
	close()	Y
	commit()	Y
	createArrayOf(String typeName, Object[] elements)	Y
	createBlob()	N
	createClob()	N
	createNClob()	N
	createQueryObject(Class ifc)	N
	createQueryObject(Class ifc, Connection con)	N
	createSQLXML()	Y
	createStatement()	Y
	createStatement(int resultSetType, int resultSetConcurrency)	Y
	createStatement(int resultSetType, int resultSetConcurrency, int resultSetHoldability)	Y
	createStruct(String typeName, Object[] attributes)	N
	nativeSQL(String sql)	Y
	prepareCall(String sql)	Y
	prepareCall(String sql, int resultSetType, int resultSetConcurrency)	Y
	prepareCall(String sql, int resultSetType, int resultSetConcurrency, int resultSetHoldability)	Y
	prepareStatement(String sql)	Y

Interface name	Method name	jdbc4/jdbc41
	prepareStatement(String sql, int resultSetType, int resultSetConcurrency)	Y
	prepareStatement(String sql, int resultSetType, int resultSetConcurrency, int resultSetHoldability)	Y
	prepareStatement(String sql, int autoGeneratedKeys)	Y
	prepareStatement(String sql, int[] columnIndexes)	Y
	prepareStatement(String sql, String[] columnNames)	Y
	releaseSavepoint(Savepoint savepoint)	Y
	rollback()	Y
	rollback(Savepoint savepoint)	Y
	setAutoCommit(boolean autoCommit)	Y
	getAutoCommit()	N
	setCatalog(String catalog)	Y
	getCatalog()	N
	setClientInfo(String name, String value)	Y
	setClientInfo(Properties properties)	Y
	getClientInfo(String name)	N
	getClientInfo()	N
	isClosed()	Y
	setHoldability(int holdability)	Y
	getHoldability()	N
	getMetaData()	Y
	setReadOnly(boolean readOnly)	Y
	isReadOnly()	Y
	setSavepoint()	Y
	setSavepoint(String name)	Y
	setTransactionIsolation(int level)	Y
	getTransactionIsolation()	N
	setTypeMap(Map map)	Y
	getTypeMap()	Y
	isValid(int timeout)	Y
	getWarnings()	Y
DatabaseMetaData	allProceduresAreCallable()	Y
	allTablesAreSelectable()	Y
	autoCommitFailureClosesAllResultSets()	Y
	dataDefinitionCausesTransactionCommit()	Y
	dataDefinitionIgnoredInTransactions()	Y
	deletesAreDetected(int type)	Y
	doesMaxRowSizeIncludeBlobs()	Y

Interface name	Method name	jdbc4/jdbc41
	getAttributes(String catalog, String schemaPattern, String typeNamePattern, String attributeNamePattern)	N
	getBestRowIdentifier(String catalog, String schema, String table, int scope, boolean nullable)	Y
	getCatalogs()	Y
	getCatalogSeparator()	Y
	getCatalogTerm()	Y
	getClientInfoProperties()	Y
	getColumnPrivileges(String catalog, String schema, String table, String columnNamePattern)	Y
	getColumns(String catalog, String schemaPattern, String tableNamePattern, String columnNamePattern)	Y
	getConnection()	Y
	getCrossReference(String parentCatalog, String parentSchema, String parentTable, String foreignCatalog, String foreignSchema, String foreignTable)	Y
	getDatabaseMajorVersion()	Y
	getDatabaseMinorVersion()	Y
	getDatabaseProductName()	Y
	getDatabaseProductVersion()	Y
	getDefaultTransactionIsolation()	Y
	getDriverMajorVersion()	Y
	getDriverMinorVersion()	Y
	getDriverName()	Y
	getDriverVersion()	Y
	getExportedKeys(String catalog, String schema, String table)	Y
	getExtraNameCharacters()	Y
	getFunctionColumns(String catalog, String schemaPattern, String functionNamePattern, String columnNamePattern)	N
	getFunctions(String catalog, String schemaPattern, String functionNamePattern)	N
	getIdentifierQuoteString()	Y
	getImportedKeys(String catalog, String schema, String table)	Y
	getIndexInfo(String catalog, String schema, String table, boolean unique, boolean approximate)	Y
	getJDBCMinorVersion()	Y
	getJDBCMajorVersion()	Y
	getJDBCMinorVersion()	Y
	getMaxBinaryLiteralLength()	Y

Interface name	Method name	jdbc4/jdbc41
	getMaxCatalogNameLength()	Y
	getMaxCharLiteralLength()	Y
	getMaxColumnNameLength()	Y
	getMaxColumnsInGroupBy()	Y
	getMaxColumnsInIndex()	Y
	getMaxColumnsInOrderBy()	Y
	getMaxColumnsInSelect()	Y
	getMaxColumnsInTable()	Y
	getMaxConnections()	Y
	getMaxCursorNameLength()	Y
	getMaxIndexLength()	Y
	getMaxProcedureNameLength()	Y
	getMaxRowSize()	Y
	getMaxSchemaNameLength()	Y
	getMaxStatementLength()	Y
	getMaxStatements()	Y
	getMaxTableNameLength()	Y
	getMaxTablesInSelect()	Y
	getMaxUserNameLength()	Y
	getNumericFunctions()	Y
	getPrimaryKeys(String catalog, String schema, String table)	Y
	getProcedureColumns(String catalog, String schemaPattern, String procedureNamePattern, String columnNamePattern)	Y
	getProcedures(String catalog, String schemaPattern, String procedureNamePattern)	Y
	getProcedureTerm()	Y
	getResultSetHoldability()	Y
	getRowIdLifetime()	N
	getSchemas()	Y
	getSchemas(String catalog, String schemaPattern)	Y
	getSchemaTerm()	Y
	getSearchStringEscape()	Y
	getSQLKeywords()	Y
	getSQLStateType()	Y
	getStringFunctions()	Y
	getSuperTables(String catalog, String schemaPattern, String tableNamePattern)	N
	getSuperTypes(String catalog, String schemaPattern, String typeNamePattern)	N

Interface name	Method name	jdbc4/jdbc41
	getSystemFunctions()	Y
	getTablePrivileges(String catalog, String schemaPattern, String tableNamePattern)	Y
	getTables(String catalog, String schemaPattern, String tableNamePattern, String[] types)	Y
	getTableTypes()	Y
	getTimeDateFunctions()	Y
	getTypeInfo()	Y
	getUDTs(String catalog, String schemaPattern, String typeNamePattern, int[] types)	Y
	getURL()	Y
	getUserName()	Y
	getVersionColumns(String catalog, String schema, String table)	Y
	insertsAreDetected(int type)	Y
	isCatalogAtStart()	Y
	isReadOnly()	Y
	locatorsUpdateCopy()	Y
	nullPlusNonNullIsNull()	Y
	nullsAreSortedAtEnd()	Y
	nullsAreSortedAtStart()	Y
	nullsAreSortedHigh()	Y
	nullsAreSortedLow()	Y
	othersDeletesAreVisible(int type)	Y
	othersInsertsAreVisible(int type)	Y
	othersUpdatesAreVisible(int type)	Y
	ownDeletesAreVisible(int type)	Y
	ownInsertsAreVisible(int type)	Y
	ownUpdatesAreVisible(int type)	Y
	storesLowerCaseIdentifiers()	Y
	storesLowerCaseQuotedIdentifiers()	Y
	storesMixedCaseIdentifiers()	Y
	storesMixedCaseQuotedIdentifiers()	Y
	storesUpperCaseIdentifiers()	Y
	storesUpperCaseQuotedIdentifiers()	Y
	supportsAlterTableWithAddColumn()	Y
	supportsAlterTableWithDropColumn()	Y
	supportsANSI92EntryLevelSQL()	Y
	supportsANSI92FullSQL()	Y
	supportsANSI92IntermediateSQL()	Y

Interface name	Method name	jdbc4/jdbc41
	supportsBatchUpdates()	Y
	supportsCatalogsInDataManipulation()	Y
	supportsCatalogsInIndexDefinitions()	Y
	supportsCatalogsInPrivilegeDefinitions()	Y
	supportsCatalogsInProcedureCalls()	Y
	supportsCatalogsInTableDefinitions()	Y
	supportsColumnAliasing()	Y
	supportsConvert()	Y
	supportsConvert(int fromType, int toType)	Y
	supportsCoreSQLGrammar()	Y
	supportsCorrelatedSubqueries()	Y
	supportsDataDefinitionAndDataManipulationTransactions()	Y
	supportsDataManipulationTransactionsOnly()	Y
	supportsDifferentTableCorrelationNames()	Y
	supportsExpressionsInOrderBy()	Y
	supportsExtendedSQLGrammar()	Y
	supportsFullOuterJoins()	Y
	supportsGetGeneratedKeys()	Y
	supportsGroupBy()	Y
	supportsGroupByBeyondSelect()	Y
	supportsGroupByUnrelated()	Y
	supportsIntegrityEnhancementFacility()	Y
	supportsLikeEscapeClause()	Y
	supportsLimitedOuterJoins()	Y
	supportsMinimumSQLGrammar()	Y
	supportsMixedCaseIdentifiers()	Y
	supportsMixedCaseQuotedIdentifiers()	Y
	supportsMultipleOpenResults()	Y
	supportsMultipleResultSets()	Y
	supportsMultipleTransactions()	Y
	supportsNamedParameters()	Y
	supportsNonNullableColumns()	Y
	supportsOpenCursorsAcrossCommit()	Y
	supportsOpenCursorsAcrossRollback()	Y
	supportsOpenStatementsAcrossCommit()	Y
	supportsOpenStatementsAcrossRollback()	Y
	supportsOrderByUnrelated()	Y
	supportsOuterJoins()	Y
	supportsPositionedDelete()	Y

Interface name	Method name	jdbc4/jdbc41
	supportsPositionedUpdate()	Y
	supportsResultSetConcurrency(int type, int concurrency)	Y
	supportsResultSetHoldability(int holdability)	Y
	supportsResultSetType(int type)	Y
	supportsSavepoints()	Y
	supportsSchemasInDataManipulation()	Y
	supportsSchemasInIndexDefinitions()	Y
	supportsSchemasInPrivilegeDefinitions()	Y
	supportsSchemasInProcedureCalls()	Y
	supportsSchemasInTableDefinitions()	Y
	supportsSelectForUpdate()	Y
	supportsStatementPooling()	Y
	supportsStoredFunctionsUsingCallSyntax()	Y
	supportsStoredProcedures()	Y
	supportsSubqueriesInComparisons()	Y
	supportsSubqueriesInExists()	Y
	supportsSubqueriesInIns()	Y
	supportsSubqueriesInQuantifieds()	Y
	supportsTableCorrelationNames()	Y
	supportsTransactionIsolationLevel(int level)	Y
	supportsTransactions()	Y
	supportsUnion()	Y
	supportsUnionAll()	Y
	updatesAreDetected(int type)	Y
	usesLocalFilePerTable()	Y
	usesLocalFiles()	Y
Driver	acceptsURL(String url)	Y
	connect(String url, Properties info)	Y
	getMajorVersion()	Y
	getMinorVersion()	Y
	getPropertyInfo(String url, Properties info)	Y
	jdbcCompliant()	Y
ParameterMetaData	getParameterClassName(int param)	Y
a	getParameterCount()	Y
	getParameterMode(int param)	Y
	getParameterType(int param)	Y
	getParameterTypeName(int param)	Y
	getPrecision(int param)	Y
	getScale(int param)	Y

Interface name	Method name	jdbc4/jdbc41
	isNullable(int param)	Y
	isSigned(int param)	Y
PreparedStatement	addBatch()	Y
	clearParameters()	Y
	execute()	Y
	executeQuery()	Y
	executeUpdate()	Y
	getMetaData()	Y
	getParameterMetaData()	Y
	setArray(int parameterIndex, Array x)	Y
	setAsciiStream(int parameterIndex, InputStream x)	N
	setAsciiStream(int parameterIndex, InputStream x, int length)	Y
	setAsciiStream(int parameterIndex, InputStream x, long length)	N
	setBigDecimal(int parameterIndex, BigDecimal x)	Y
	setBinaryStream(int parameterIndex, InputStream x)	N
	setBinaryStream(int parameterIndex, InputStream x, int length)	Y
	setBinaryStream(int parameterIndex, InputStream x, long length)	Y
	setBlob(int parameterIndex, Blob x)	Y
	setBlob(int parameterIndex, InputStream inputStream)	N
	setBlob(int parameterIndex, InputStream inputStream, long length)	N
	setBoolean(int parameterIndex, boolean x)	Y
	setByte(int parameterIndex, byte x)	Y
	setBytes(int parameterIndex, byte[] x)	Y
	setCharacterStream(int parameterIndex, Reader reader)	N
	setCharacterStream(int parameterIndex, Reader reader, int length)	Y
	setCharacterStream(int parameterIndex, Reader reader, long length)	N
	setClob(int parameterIndex, Clob x)	Y
	setClob(int parameterIndex, Reader reader)	N
	setClob(int parameterIndex, Reader reader, long length)	N
	setDate(int parameterIndex, Date x)	Y
	setDate(int parameterIndex, Date x, Calendar cal)	Y
	setDouble(int parameterIndex, double x)	Y

Interface name	Method name	jdbc4/jdbc41
	setFloat(int parameterIndex, float x)	Y
	setInt(int parameterIndex, int x)	Y
	setLong(int parameterIndex, long x)	Y
	setNCharacterStream(int parameterIndex, Reader value)	N
	setNCharacterStream(int parameterIndex, Reader value, long length)	Y
	setNClob(int parameterIndex, NClob value)	N
	setNClob(int parameterIndex, Reader reader)	N
	setNClob(int parameterIndex, Reader reader, long length)	N
	setNString(int parameterIndex, String value)	Y
	setNull(int parameterIndex, int sqlType)	Y
	setNull(int parameterIndex, int sqlType, String typeName)	Y
	setObject(int parameterIndex, Object x)	Y
	setObject(int parameterIndex, Object x, int targetSqlType)	Y
	setObject(int parameterIndex, Object x, int targetSqlType, int scaleOrLength)	Y
	setRef(int parameterIndex, Ref x)	N
	setRowId(int parameterIndex, RowId x)	N
	setShort(int parameterIndex, short x)	Y
	setSQLXML(int parameterIndex, SQLXML xmlObject)	Y
	setString(int parameterIndex, String x)	Y
	setTime(int parameterIndex, Time x)	Y
	setTime(int parameterIndex, Time x, Calendar cal)	Y
	setTimestamp(int parameterIndex, Timestamp x)	Y
	setTimestamp(int parameterIndex, Timestamp x, Calendar cal)	Y
	setUnicodeStream(int parameterIndex, InputStream x, int length)	Y
	setURL(int parameterIndex, URL x)	Y
ResultSet	absolute(int row)	Y
	afterLast()	Y
	beforeFirst()	Y
	cancelRowUpdates()	Y
	clearWarnings()	Y
	close()	Y
	deleteRow()	Y
	findColumn(String columnLabel)	Y

Interface name	Method name	jdbc4/jdbc41
	first()	Y
	getArray(int columnIndex)	Y
	getArray(String columnLabel)	Y
	getAsciiStream(int columnIndex)	Y
	getAsciiStream(String columnLabel)	Y
	getBigDecimal(int columnIndex)	Y
	getBigDecimal(int columnIndex, int scale)	Y
	getBigDecimal(String columnLabel)	Y
	getBigDecimal(String columnLabel, int scale)	Y
	getBinaryStream(int columnIndex)	Y
	getBinaryStream(String columnLabel)	Y
	getBlob(int columnIndex)	Y
	getBlob(String columnLabel)	Y
	getBoolean(int columnIndex)	Y
	getBoolean(String columnLabel)	Y
	getByte(int columnIndex)	Y
	getByte(String columnLabel)	Y
	getBytes(int columnIndex)	Y
	getBytes(String columnLabel)	Y
	getCharacterStream(int columnIndex)	Y
	getCharacterStream(String columnLabel)	Y
	getClob(int columnIndex)	Y
	getClob(String columnLabel)	Y
	getConcurrency()	Y
	getCursorName()	Y
	getDate(int columnIndex)	Y
	getDate(int columnIndex, Calendar cal)	Y
	getDate(String columnLabel)	Y
	getDate(String columnLabel, Calendar cal)	Y
	getDouble(int columnIndex)	Y
	getDouble(String columnLabel)	Y
	getFetchDirection()	Y
	getFetchSize()	Y
	getFloat(int columnIndex)	Y
	getFloat(String columnLabel)	Y
	getHoldability()	N
	getInt(int columnIndex)	Y
	getInt(String columnLabel)	Y
	getLong(int columnIndex)	Y

Interface name	Method name	jdbc4/jdbc41
	getLong(String columnLabel)	Y
	getMetaData()	Y
	getNCharacterStream(int columnIndex)	Y
	getNCharacterStream(String columnLabel)	N
	getNClob(int columnIndex)	N
	getNClob(String columnLabel)	N
	getNString(int columnIndex)	Y
	getNString(String columnLabel)	N
	getObject(int columnIndex)	Y
	getObject(int columnIndex, Map<String,Class<?>> map)	Y
	getObject(String columnLabel)	Y
	getObject(String columnLabel, Map<String,Class<?>> map)	Y
	getRef(int columnIndex)	Y
	getRef(String columnLabel)	Y
	getRow()	Y
	getRowId(int columnIndex)	N
	getRowId(String columnLabel)	N
	getShort(int columnIndex)	Y
	getShort(String columnLabel)	Y
	getSQLXML(int columnIndex)	Y
	getSQLXML(String columnLabel)	Y
	getStatement()	Y
	getString(int columnIndex)	Y
	getString(String columnLabel)	Y
	getTime(int columnIndex)	Y
	getTime(int columnIndex, Calendar cal)	Y
	getTime(String columnLabel)	Y
	getTime(String columnLabel, Calendar cal)	Y
	getTimestamp(int columnIndex)	Y
	getTimestamp(int columnIndex, Calendar cal)	Y
	getTimestamp(String columnLabel)	Y
	getTimestamp(String columnLabel, Calendar cal)	Y
	getType()	Y
	getUnicodeStream(int columnIndex)	Y
	getUnicodeStream(String columnLabel)	Y
	getURL(int columnIndex)	N
	getURL(String columnLabel)	N
	getWarnings()	Y

Interface name	Method name	jdbc4/jdbc41
	insertRow()	Y
	isAfterLast()	Y
	isBeforeFirst()	Y
	isClosed()	Y
	isFirst()	Y
	isLast()	Y
	last()	Y
	moveToCurrentRow()	Y
	moveToInsertRow()	Y
	next()	Y
	previous()	Y
	refreshRow()	Y
	relative(int rows)	Y
	rowDeleted()	Y
	rowInserted()	Y
	rowUpdated()	Y
	setFetchDirection(int direction)	Y
	setFetchSize(int rows)	Y
	updateArray(int columnIndex, Array x)	Y
	updateArray(String columnLabel, Array x)	Y
	updateAsciiStream(int columnIndex, InputStream x)	Y
	updateAsciiStream(int columnIndex, InputStream x, int length)	N
	updateAsciiStream(int columnIndex, InputStream x, long length)	N
	updateAsciiStream(String columnLabel, InputStream x)	Y
	updateAsciiStream(String columnLabel, InputStream x, int length)	N
	updateAsciiStream(String columnLabel, InputStream x, long length)	Y
	updateBigDecimal(int columnIndex, BigDecimal x)	Y
	updateBigDecimal(String columnLabel, BigDecimal x)	N
	updateBinaryStream(int columnIndex, InputStream x)	N
	updateBinaryStream(int columnIndex, InputStream x, int length)	Y
	updateBinaryStream(int columnIndex, InputStream x, long length)	N
	updateBinaryStream(String columnLabel, InputStream x)	N

Interface name	Method name	jdbc4/jdbc41
	updateBinaryStream(String columnLabel, InputStream x, int length)	N
	updateBinaryStream(String columnLabel, InputStream x, long length)	N
	updateBlob(int columnIndex, Blob x)	N
	updateBlob(int columnIndex, InputStream inputStream)	N
	updateBlob(int columnIndex, InputStream inputStream, long length)	N
	updateBlob(String columnLabel, Blob x)	N
	updateBlob(String columnLabel, InputStream inputStream)	N
	updateBlob(String columnLabel, InputStream inputStream, long length)	N
	updateBoolean(int columnIndex, boolean x)	Y
	updateBoolean(String columnLabel, boolean x)	Y
	updateByte(int columnIndex, byte x)	Y
	updateByte(String columnLabel, byte x)	Y
	updateBytes(int columnIndex, byte[] x)	Y
	updateBytes(String columnLabel, byte[] x)	Y
	updateCharacterStream(int columnIndex, Reader x)	N
	updateCharacterStream(int columnIndex, Reader x, int length)	Y
	updateCharacterStream(int columnIndex, Reader x, long length)	N
	updateCharacterStream(String columnLabel, Reader reader)	N
	updateCharacterStream(String columnLabel, Reader reader, int length)	Y
	updateCharacterStream(String columnLabel, Reader reader, long length)	N
	updateClob(int columnIndex, Clob x)	N
	updateClob(int columnIndex, Reader reader)	N
	updateClob(int columnIndex, Reader reader, long length)	N
	updateClob(String columnLabel, Clob x)	N
	updateClob(String columnLabel, Reader reader)	N
	updateClob(String columnLabel, Reader reader, long length)	N
	updateDate(int columnIndex, Date x)	Y
	updateDate(String columnLabel, Date x)	Y
	updateDouble(int columnIndex, double x)	Y
	updateDouble(String columnLabel, double x)	Y

Interface name	Method name	jdbc4/jdbc41
	updateFloat(int columnIndex, float x)	Y
	updateFloat(String columnLabel, float x)	Y
	updateInt(int columnIndex, int x)	Y
	updateInt(String columnLabel, int x)	Y
	updateLong(int columnIndex, long x)	Y
	updateLong(String columnLabel, long x)	Y
	updateNCharacterStream(int columnIndex, Reader x)	N
	updateNCharacterStream(int columnIndex, Reader x, long length)	Y
	updateNCharacterStream(String columnLabel, Reader reader)	N
	updateNCharacterStream(String columnLabel, Reader reader, long length)	N
	updateNClob(int columnIndex, NClob nClob)	N
	updateNClob(int columnIndex, Reader reader)	N
	updateNClob(int columnIndex, Reader reader, long length)	N
	updateNClob(String columnLabel, NClob nClob)	N
	updateNClob(String columnLabel, Reader reader)	N
	updateNClob(String columnLabel, Reader reader, long length)	N
	updateNString(int columnIndex, String nString)	Y
	updateNString(String columnLabel, String nString)	N
	updateNull(int columnIndex)	Y
	updateNull(String columnLabel)	Y
	updateObject(int columnIndex, Object x)	Y
	updateObject(int columnIndex, Object x, int scaleOrLength)	Y
	updateObject(String columnLabel, Object x)	Y
	updateObject(String columnLabel, Object x, int scaleOrLength)	Y
	updateRef(int columnIndex, Ref x)	N
	updateRef(String columnLabel, Ref x)	N
	updateRow()	Y
	updateRowId(int columnIndex, RowId x)	N
	updateRowId(String columnLabel, RowId x)	N
	updateShort(int columnIndex, short x)	Y
	updateShort(String columnLabel, short x)	Y
	updateSQLXML(int columnIndex, SQLXML xmlObject)	Y
	updateSQLXML(String columnLabel, SQLXML xmlObject)	Y

Interface name	Method name	jdbc4/jdbc41
	updateString(int columnIndex, String x)	Y
	updateString(String columnLabel, String x)	Y
	updateTime(int columnIndex, Time x)	Y
	updateTime(String columnLabel, Time x)	Y
	updateTimestamp(int columnIndex, Timestamp x)	Y
	updateTimestamp(String columnLabel, Timestamp x)	Y
	wasNull()	Y
ResultSetMetaData	isAutoIncrement(int column)	Y
	isCaseSensitive(int column)	Y
	getCatalogName(int column)	Y
	getColumnClassName(int column)	Y
	getColumnCount()	Y
	getColumnDisplaySize(int column)	Y
	getColumnLabel(int column)	Y
	getColumnName(int column)	Y
	getColumnType(int column)	Y
	getColumnTypeName(int column)	Y
	isCurrency(int column)	Y
	isDefinitelyWritable(int column)	Y
	isNullable(int column)	Y
	getPrecision(int column)	Y
	isReadOnly(int column)	Y
	getScale(int column)	Y
	getSchemaName(int column)	Y
	isSearchable(int column)	Y
	isSigned(int column)	Y
getTableName(int column)	Y	
isWritable(int column)	Y	
RowId	equals(Object obj)	N
	hashCode()	N
	toString()	N
	getBytes()	N
Savepoint	getSavepointId()	Y
	getSavepointName()	Y
SQLXML	free()	Y
	setBinaryStream()	Y
	getBinaryStream()	Y
	setCharacterStream()	Y
	getCharacterStream()	Y

Interface name	Method name	jdbc4/jdbc41
	setResult(Class resultClass)	Y
	getSource(Class sourceClass)	Y
	setString(String value)	Y
	getString()	Y
Statement	addBatch(String sql)	Y
	cancel()	Y
	clearBatch()	Y
	clearWarnings()	Y
	close()	Y
	execute(String sql)	Y
	execute(String sql, int autoGeneratedKeys)	Y
	execute(String sql, int[] columnIndexes)	Y
	execute(String sql, String[] columnNames)	Y
	executeBatch()	Y
	executeQuery(String sql)	Y
	executeUpdate(String sql)	Y
	executeUpdate(String sql, int autoGeneratedKeys)	Y
	executeUpdate(String sql, int[] columnIndexes)	Y
	executeUpdate(String sql, String[] columnNames)	Y
	isClosed()	Y
	getConnection()	Y
	setCursorName(String name)	Y
	setEscapeProcessing(boolean enable)	Y
	setFetchDirection(int direction)	Y
	getFetchDirection()	Y
	setFetchSize(int rows)	Y
	getFetchSize()	Y
	getGeneratedKeys()	Y
	setMaxFieldSize(int max)	Y
	getMaxFieldSize()	Y
	setMaxRows(int max)	Y
	getMaxRows()	Y
	getMoreResults()	Y
	getMoreResults(int current)	Y
	setPoolable(boolean poolable)	Y
	isPoolable()	Y
	setQueryTimeout(int seconds)	Y
	getQueryTimeout()	Y
	getResultSet()	Y

Interface name	Method name	jdbc4/jdbc41
	getResultSetConcurrency()	Y
	getResultSetHoldability()	Y
	getResultSetType()	Y
	getUpdateCount()	Y
	getWarnings()	Y

Y: Supported

N: Not supported

javax.sql

Interface name	Method name	jdbc4/jdbc41
ConnectionPool DataSource	getPooledConnection()	Y
	getPooledConnection(String user, String password)	Y
DataSource	createQueryObject(Class ifc)	N
	createQueryObject(Class ifc, DataSource ds)	N
	getConnection()	Y
	getConnection(String username, String password)	Y
PooledConnecti on	addConnectionEventListener(ConnectionEventListen er listener)	Y
	addStatementEventListener(StatementEventListene r listener)	Y
	close()	Y
	removeConnectionEventListener(ConnectionEventLi stener listener)	Y
	removeStatementEventListener(StatementEventListe ner listener)	N
	getConnection()	Y

Y: Supported

N: Not supported

F.1.2 PostgreSQL Fixed API

org.postgresql

Interface name	Method name	jdbc4/jdbc41
PGConnection	addDataType(java.lang.String type, java.lang.Class klass)	Y
	addDataType(java.lang.String type, java.lang.String name)	Y
	getBackendPID()	Y
	getCopyAPI()	Y
	getFastpathAPI()	Y
	getLargeObjectAPI()	Y
	getmaxStatements()	Y

Interface name	Method name	jdbc4/jdbc41
	getNotifications()	Y
	getPrepareThreshold()	Y
	setPrepareThreshold(int threshold)	Y
PGNotification	getName()	Y
	getParameter()	Y
	getPID()	Y
PGRefCursorResultSet	getRefCursor()	Y
PGResultSetMetaData	getBaseColumnName(int column)	Y
	getBaseSchemaName(int column)	Y
	getBaseTableName(int column)	Y
	getFormat(int column)	Y
PGStatement	getLastOID()	Y
	getPrepareThreshold()	Y
	isUseServerPrepare()	Y
	setPrepareThreshold(int threshold)	Y
	setUseServerPrepare(boolean flag)	Y

Y: Supported

org.postgresql.copy

Interface name	Method name	jdbc4/jdbc41
CopyIn	endCopy()	Y
	flushCopy()	Y
	writeToCopy(byte[] buf, int off, int siz)	Y
CopyOperation	cancelCopy()	Y
	getFieldCount()	Y
	getFieldFormat(int field)	Y
	getFormat()	Y
	getHandledRowCount()	Y
	isActive()	Y
CopyOut	readFromCopy()	Y
CopyManager	copyIn(java.lang.String sql)	Y
	copyIn(java.lang.String sql, java.io.InputStream from)	Y
	copyIn(java.lang.String sql, java.io.InputStream from, int bufferSize)	Y
	copyIn(java.lang.String sql, java.io.Reader from)	Y
	copyIn(java.lang.String sql, java.io.Reader from, int bufferSize)	Y
	copyOut(java.lang.String sql)	Y

Interface name	Method name	jdbc4/jdbc41
	copyOut(java.lang.String sql, java.io.OutputStream to)	Y
	copyOut(java.lang.String sql, java.io.Writer to)	Y
PGCopyInputStream	available()	Y
	cancelCopy()	Y
	close()	Y
	getFieldCount()	Y
	getFieldFormat(int field)	Y
	getFormat()	Y
	getHandledRowCount()	Y
	isActive()	Y
	read()	Y
	read(byte[] buf)	Y
	read(byte[] buf, int off, int siz)	Y
readFromCopy()	Y	
PGCopyOutputStream	cancelCopy()	Y
	close()	Y
	endCopy()	Y
	flush()	Y
	flushCopy()	Y
	getFieldCount()	Y
	getFieldFormat(int field)	Y
	getFormat()	Y
	getHandledRowCount()	Y
	isActive()	Y
	write(byte[] buf)	Y
	write(byte[] buf, int off, int siz)	Y
	write(int b)	Y
writeToCopy(byte[] buf, int off, int siz)	Y	

Y: Supported

org.postgresql.ds

Interface name	Method name	jdbc4/jdbc41
PGConnectionPoolDataSource		Y
PGPooledConnection	createConnectionEvent(java.sql.SQLException sql)	Y
PGPoolingDataSource	addDataSource(java.lang.String dataSourceName)	Y
PGSimpleDataSource		Y

Y: Supported

org.postgresql.ds.common

Interface name	Method name	jdbc4/jdbc41
BaseDataSource	createReference()	Y
	getApplicationName()	Y
	getBinaryTransfer()	Y
	getBinaryTransferDisable()	Y
	getBinaryTransferEnable()	Y
	getCompatible()	Y
	getConnection()	Y
	getConnection(java.lang.String user, java.lang.String password)	Y
	getDatabaseName()	Y
	getDescription()	Y
	getLoginTimeout()	Y
	getLogLevel()	Y
	getLogWriter()	Y
	getmaxStatements()	Y
	getPassword()	Y
	getPortNumber()	Y
	getPrepareThreshold()	Y
	getProtocolVersion()	Y
	getReceiveBufferSize()	Y
	getReference()	Y
	getSendBufferSize()	Y
	getServerName()	Y
	getSocketTimeout()	Y
	getSsl()	Y
	getSslfactory()	Y
	getSslmode()	Y
	getSslrootcert()	Y
	getSslservercertcn()	Y
	getStringType()	Y
	getTargetServer()	Y
	getTcpKeepAlive()	Y
	getUnknownLength()	Y
	getUrl()	Y
getUser()	Y	
initializeFrom(BaseDataSource source)	Y	
isColumnSanitiserDisabled()	Y	

Interface name	Method name	jdbc4/jdbc41
	readBaseObject(java.io.ObjectInputStream in)	Y
	setApplicationName(java.lang.String applicationName)	Y
	setBinaryTransfer(boolean enabled)	Y
	setBinaryTransferDisable(java.lang.String oidList)	Y
	setBinaryTransferEnable(java.lang.String oidList)	Y
	setCompatible(java.lang.String compatible)	Y
	setDatabaseName(java.lang.String databaseName)	Y
	setDisableColumnSanitiser(boolean disableColumnSanitiser)	Y
	setLoginTimeout(int i)	Y
	setLogLevel(int logLevel)	Y
	setLogWriter(java.io.PrintWriter printWriter)	Y
	setMaxStatements(int cacheSize)	Y
	setPassword(java.lang.String password)	Y
	setPortNumber(int portNumber)	Y
	setPrepareThreshold(int count)	Y
	setProtocolVersion(int protocolVersion)	Y
	setReceiveBufferSize(int nbytes)	Y
	setSendBufferSize(int nbytes)	Y
	setServerName(java.lang.String serverName)	Y
	setSocketTimeout(int seconds)	Y
	setSsl(boolean enabled)	Y
	setSslfactory(java.lang.String classname)	Y
	setSslmode(java.lang.String sslmode)	Y
	setSslrootcert(java.lang.String sslrootcert)	Y
	setSslservercertcn(java.lang.String sslservercertcn)	Y
	setStringType(java.lang.String stringType)	Y
	setTargetServer(java.lang.String targetServer)	Y
	setTcpKeepAlive(boolean enabled)	Y
	setUnknownLength(int unknownLength)	Y
	setUrl(String url)	Y
	setUser(java.lang.String user)	Y
	writeBaseObject(java.io.ObjectOutputStream out)	Y

Y: Supported

org.postgresql.fastpath

Interface name	Method name	jdbc4/jdbc41
Fastpath	addFunction(java.lang.String name, int fnid)	Y
	addFunctions(java.sql.ResultSet rs)	Y
	createOIDArg(long oid)	Y
	fastpath(int fnId, boolean resultType, FastpathArg[] args)	Y
	fastpath(java.lang.String name, boolean resulttype, FastpathArg[] args)	Y
	getData(java.lang.String name, FastpathArg[] args)	Y
	getID(java.lang.String name)	Y
	getInteger(java.lang.String name, FastpathArg[] args)	Y
	getOID(java.lang.String name, FastpathArg[] args)	Y
FastpathArg		Y

Y: Supported

org.postgresql.geometric

Interface name	Method name	jdbc4/jdbc41
PGbox	clone()	Y
	equals(java.lang.Object obj)	Y
	getValue()	Y
	hashCode()	Y
	lengthInBytes()	Y
	setByteValue(byte[] b, int offset)	Y
	setValue(java.lang.String value)	Y
	toBytes(byte[] bytes, int offset)	Y
PGcircle	clone()	Y
	equals(java.lang.Object obj)	Y
	getValue()	Y
	hashCode()	Y
	setValue(java.lang.String s)	Y
PGline	clone()	Y
	equals(java.lang.Object obj)	Y
	getValue()	Y
	hashCode()	Y
	setValue(java.lang.String s)	Y
PGlseg	clone()	Y
	equals(java.lang.Object obj)	Y
	getValue()	Y

Interface name	Method name	jdbc4/jdbc41
	hashCode()	Y
	setValue(java.lang.String s)	Y
PGpath	clone()	Y
	closePath()	Y
	equals(java.lang.Object obj)	Y
	getValue()	Y
	hashCode()	Y
	isClosed()	Y
	isOpen()	Y
	openPath()	Y
	setValue(java.lang.String s)	Y
PGpoint	equals(java.lang.Object obj)	Y
	getValue()	Y
	hashCode()	Y
	lengthInBytes()	Y
	move(double x, double y)	Y
	move(int x, int y)	Y
	setByteValue(byte[] b, int offset)	Y
	setLocation(int x, int y)	Y
	setLocation(java.awt.Point p)	Y
	setValue(java.lang.String s)	Y
	toBytes(byte[] b, int offset)	Y
	translate(double x, double y)	Y
	translate(int x, int y)	Y
PGpolygon	clone()	Y
	equals(java.lang.Object obj)	Y
	getValue()	Y
	hashCode()	Y
	setValue(java.lang.String s)	Y

Y: Supported

org.postgresql.largeobject

Interface name	Method name	jdbc4/jdbc41
BlobInputStream	close()	Y
	mark(int readlimit)	Y
	markSupported()	Y
	read()	Y
	reset()	Y
BlobOutputStream	close()	Y

Interface name	Method name	jdbc4/jdbc41
	flush()	Y
	write(byte[] buf, int off, int len)	Y
	write(int b)	Y
LargeObject	close()	Y
	copy()	Y
	getInputStream()	Y
	getLongOID()	Y
	getOID()	Y
	getOutputStream()	Y
	read(byte[] buf, int off, int len)	Y
	read(int len)	Y
	seek(int pos)	Y
	seek(int pos, int ref)	Y
	size()	Y
	tell()	Y
	truncate(int len)	Y
	write(byte[] buf)	Y
	write(byte[] buf, int off, int len)	Y
LargeObjectManager	create()	Y
	create(int mode)	Y
	createLO()	Y
	createLO(int mode)	Y
	delete(int oid)	Y
	delete(long oid)	Y
	open(int oid)	Y
	open(int oid, boolean commitOnClose)	Y
	open(int oid, int mode)	Y
	open(int oid, int mode, boolean commitOnClose)	Y
	open(long oid)	Y
	open(long oid, boolean commitOnClose)	Y
	open(long oid, int mode)	Y
	open(long oid, int mode, boolean commitOnClose)	Y
	unlink(int oid)	Y
unlink(long oid)	Y	

Y: Supported

org.postgresql.ssl

Interface name	Method name	jdbc4/jdbc41
DbKeyStoreSocketFactory	getKeyStorePassword()	Y
	getKeyStoreStream()	Y
DbKeyStoreSocketFactory.DbKeyStoreSocketException		Y
NonValidatingFactory		Y
NonValidatingFactory.NonValidatingTM	checkClientTrusted(java.security.cert.X509Certificate[] certs, java.lang.String authType)	Y
	checkServerTrusted(java.security.cert.X509Certificate[] certs, java.lang.String authType)	Y
	getAcceptedIssuers()	Y
WrappedFactory	createSocket(java.net.InetAddress host, int port)	Y
	createSocket(java.net.InetAddress address, int port, java.net.InetAddress localAddress, int localPort)	Y
	createSocket(java.net.Socket socket, java.lang.String host, int port, boolean autoClose)	Y
	createSocket(java.lang.String host, int port)	Y
	createSocket(java.lang.String host, int port, java.net.InetAddress localHost, int localPort)	Y
	getDefaultCipherSuites()	Y
	getSupportedCipherSuites()	Y

Y: Supported

org.postgresql.util

Interface name	Method name	jdbc4/jdbc41
PGInterval	add(java.util.Calendar cal)	Y
	add(java.util.Date date)	Y
	add(PGInterval interval)	Y
	equals(java.lang.Object obj)	Y
	getDays()	Y
	getHours()	Y
	getMinutes()	Y
	getMonths()	Y
	getSeconds()	Y
	getValue()	Y
	getYears()	Y
	hashCode()	Y
	scale(int factor)	Y
setDays(int days)	Y	

Interface name	Method name	jdbc4/jdbc41
	setHours(int hours)	Y
	setMinutes(int minutes)	Y
	setMonths(int months)	Y
	setSeconds(double seconds)	Y
	setValue(int years, int months, int days, int hours, int minutes, double seconds)	Y
	setValue(java.lang.String value)	Y
	setYears(int years)	Y
PGJDBCMain	main(java.lang.String[] args)	Y
PGmoney	equals(java.lang.Object obj)	Y
	getValue()	Y
	setValue(java.lang.String s)	Y
PGobject	clone()	Y
	equals(java.lang.Object obj)	Y
	getType()	Y
	getValue()	Y
	setType(java.lang.String type)	Y
	setValue(java.lang.String value)	Y
	toString()	Y
ServerErrorMessage	getColumn()	Y
	getConstraint()	Y
	getDatatype()	Y
	getDetail()	Y
	getFile()	Y
	getHint()	Y
	getInternalPosition()	Y
	getInternalQuery()	Y
	getLine()	Y
	getMessage()	Y
	getPosition()	Y
	getRoutine()	Y
	getSchema()	Y
	getSeverity()	Y
	getSQLState()	Y
	getTable()	Y
	getWhere()	Y
toString()	Y	

Y: Supported

org.postgresql.xa

Interface name	Method name	jdbc4/jdbc41
PGXADataSource		Y

Y: Supported

ConnectionPoolDataSource

Interface name	Method name	jdbc4/jdbc41
ConnectionPoolDataSource	getLoginTimeout()	Y
	getLogWriter()	Y
	setLoginTimeout(int seconds)	Y
	setLogWriter(PrintWriter out)	Y

Y: Supported

F.2 ODBC Driver

F.2.1 List of Supported APIs

The following table shows the support status of APIs:

Function name	Support status
SQLAllocConnect	Y
SQLAllocEnv	Y
SQLAllocHandle	Y
SQLAllocStmt	Y
SQLBindCol	Y
SQLBindParameter	Y
SQLBindParam	Y
SQLBrowseConnect	N
SQLBulkOperations	Y
SQLCancel	Y
SQLCancelHandle	N
SQLCloseCursor	Y
SQLColAttribute	Y
SQLColAttributeW	Y
SQLColAttributes	Y
SQLColAttributesW	Y
SQLColumnPrivileges	Y
SQLColumnPrivilegesW	Y
SQLColumns	Y
SQLColumnsW	Y
SQLCompleteAsync	N
SQLConnect	Y

Function name	Support status
SQLConnectW	Y
SQLCopyDesc	Y
SQLDataSources	Y
SQLDataSourcesW	Y
SQLDescribeCol	Y
SQLDescribeColW	Y
SQLDescribeParam	Y
SQLDisconnect	Y
SQLDriverConnect	Y
SQLDriverConnectW	Y
SQLDrivers	N
SQLEndTran	Y
SQLError	Y
SQLErrorW	Y
SQLExecDirect	Y
SQLExecDirectW	Y
SQLExecute	Y
SQLExtendedFetch	Y
SQLFetch	Y
SQLFetchScroll	Y
SQLForeignKeys	Y
SQLForeignKeysW	Y
SQLFreeConnect	Y
SQLFreeEnv	Y
SQLFreeHandle	Y
SQLFreeStmt	Y
SQLGetConnectAttr	Y
SQLGetConnectAttrW	Y
SQLGetConnectOption	Y
SQLGetConnectOptionW	Y
SQLGetCursorName	Y
SQLGetCursorNameW	Y
SQLGetData	Y
SQLGetDescField	Y
SQLGetDescFieldW	Y
SQLGetDescRec	Y
SQLGetDescRecW	Y
SQLGetDiagField	Y
SQLGetDiagFieldW	Y

Function name	Support status
SQLGetDiagRec	Y
SQLGetDiagRecW	Y
SQLGetEnvAttr	Y
SQLGetFunctions	Y
SQLGetInfo	Y
SQLGetInfoW	Y
SQLGetStmtAttr	Y
SQLGetStmtAttrW	Y
SQLGetStmtOption	Y
SQLGetTypeInfo	Y
SQLGetTypeInfoW	Y
SQLMoreResults	Y
SQLNativeSql	Y
SQLNativeSqlW	Y
SQLNumParams	Y
SQLNumResultCols	Y
SQLParamData	Y
SQLParamOptions	Y
SQLPrepare	Y
SQLPrepareW	Y
SQLPrimaryKeys	Y
SQLPrimaryKeysW	Y
SQLProcedureColumns	Y
SQLProcedureColumnsW	Y
SQLProcedures	Y
SQLProceduresW	Y
SQLPutData	Y
SQLRowCount	Y
SQLSetConnectAttr	Y
SQLSetConnectAttrW	Y
SQLSetConnectOption	Y
SQLSetConnectOptionW	Y
SQLSetCursorName	Y
SQLSetCursorNameW	Y
SQLSetDescField	Y
SQLSetDescRec	Y
SQLSetEnvAttr	Y
SQLSetParam	Y
SQLSetPos	Y

Function name	Support status
SQLSetScrollOptions	N
SQLSetStmtAttr	Y
SQLSetStmtAttrW	Y
SQLSetStmtOption	Y
SQLSpecialColumns	Y
SQLSpecialColumnsW	Y
SQLStatistics	Y
SQLStatisticsW	Y
SQLTablePrivileges	Y
SQLTablePrivilegesW	Y
SQLTables	Y
SQLTablesW	Y
SQLTransact	Y

Y: Supported
N: Not supported

F.3 .NET Data Provider

There are the following two ways to develop applications using Fujitsu Npgsql .NET Data Provider:

- Use the Fujitsu Npgsql.NET Data Provider API (classes and methods) directly.

Fujitsu Npgsql .NET Data Provider is created based on the open source software Npgsql. Refer to the "Npgsql - .Net Data Provider for Postgresql" for information on the APIs:

See

.....
Refer to the Installation and Setup Guide for Client for the version of Npgsql that Fujitsu Npgsql .NET Data Provider is based on.
.....

- Use the API of the .NET System.Data.Common namespace

It is possible to create applications that do not rely on a provider when you use the System.Data.Common namespace. Refer to the "Writing Provider-Independent Code in ADO.NET" in MSDN Library for information.

The following table indicates whether the System.Data.Common namespace API is supported. Note that API marked "Npgsql extension API" do not exist in the System.Data.Common namespace, but rather are API extended by Npgsql.

Table F.1 Reference

System.Data.Common class name	Fujitsu Npgsql .NET Data Provider class name	Method (M)/Function (F)/Property (P)		Support status	Note
		Name	Qualifier		
DbCommand	NpgsqlCommand	CommandText	Public Property	Y	
		CommandTimeout	Public Property	Y	
		CommandType	Public Property	Y	
		Connection	Public Property	Y	
		Container	Public Property	Y	

System.Data. Common class name	Fujitsu Npgsql .NET Data Provider class name	Method (M)/Function (F)/Property (P)		Support status	Note
		Name	Qualifier		
		DesignTimeVisible	Public Property	Y	
		Parameters	Public Property	Y	
		Site	Public Property	Y	
		Transaction	Public Property	Y	
		UpdatedRowSource	Public Property	Y	
		LastInsertedOID	Public Property	Y	Npgsql extension API
		NpgsqlCommand	Public Constructor	Y	Npgsql extension API
		Cancel	Public method	Y	
		Clone	Public method	Y	
		CreateObjRef	Public method	Y	
		CreateParameter	Public method	Y	
		Dispose	Public method	Y	
		Equals	Public method	Y	
		ExecuteNonQuery	Public method	Y	
		ExecuteReader	Public method	Y	
		ExecuteScalar	Public method	Y	
		GetHashCode	Public method	Y	
		GetLifetimeService	Public method	Y	
		GetType	Public method	Y	
		InitializeLifetimeService	Public method	Y	
		Prepare	Public method	Y	
		ResetCommandTimeout	Public method	N	
		ToString	Public method	Y	
Disposed	Public event	Y			
DbCommand Builder	NpgsqlCommandBuilder	CatalogLocation	Public Property	Y	
		CatalogSeparator	Public Property	Y	
		ConflictOption	Public Property	Y	
		Container	Public Property	Y	
		DataAdapter	Public Property	Y	
		SchemaSeparator	Public Property	Y	
		SetAllValues	Public Property	Y	
		QuotePrefix	Public Property	Y	
		QuoteSuffix	Public Property	Y	
		Site	Public Property	Y	
		NpgsqlCommandBuilder	Public Constructor	Y	Npgsql extension API

System.Data.Common class name	Fujitsu Npgsql .NET Data Provider class name	Method (M)/Function (F)/Property (P)		Support status	Note
		Name	Qualifier		
		CreateObjRef	Public method	Y	
		Dispose	Public method	Y	
		Equals	Public method	Y	
		GetDeleteCommand	Public method	Y	
		GetHashCode	Public method	Y	
		GetInsertCommand	Public method	Y	
		GetLifetimeService	Public method	Y	
		GetType	Public method	Y	
		GetUpdateCommand	Public method	Y	
		InitializeLifetimeService	Public method	Y	
		QuoteIdentifier	Public method	Y	
		RefreshSchema	Public method	Y	
		ToString	Public method	Y	
		UnquoteIdentifier	Public method	Y	
		Disposed	Public event	Y	
DbConnection	NpgsqlConnection	ConnectionString	Public Property	Y	
		ConnectionTimeout	Public Property	Y	
		Container	Public Property	Y	
		Database	Public Property	Y	
		Datasource	Public Property	Y	
		Host	Public Property	Y	
		Port	Public Property	Y	
		ServerVersion	Public Property	Y	
		Site	Public Property	Y	
		State	Public Property	Y	
		BackendProtocolVersion	Public Property	Y	Npgsql extension API
		ConnectionLifeTime	Public Property	Y	Npgsql extension API
		CommandTimeout	Public Property	Y	Npgsql extension API
		FullState	Public Property	Y	Npgsql extension API
		NpgsqlCompatibilityVersion	Public Property	Y	Npgsql extension API
		PostgreSQLVersion	Public Property	Y	Npgsql extension API
		PreloadReader	Public Property	Y	Npgsql extension API
		ProcessID	Public Property	Y	Npgsql extension API
		SSL	Public Property	Y	Npgsql extension API
		SyncNotification	Public Property	Y	Npgsql extension API

System.Data.Common class name	Fujitsu Npgsql .NET Data Provider class name	Method (M)/Function (F)/Property (P)		Support status	Note
		Name	Qualifier		
		UseExtendedTypes	Public Property	Y	Npgsql extension API
		NpgsqlConnection	Public Constructor	Y	Npgsql extension API
		BeginTransaction	Public method	Y	
		ChangeDatabase	Public method	Y	
		ClearPool	Public method	Y	
		Clone	Public method	Y	
		Close	Public method	Y	
		CreateCommand	Public method	Y	
		CreateObjRef	Public method	Y	
		Dispose	Public method	Y	
		Equals	Public method	Y	
		GetHashCode	Public method	Y	
		GetLifetimeService	Public method	Y	
		GetSchema	Public method	Y	
		GetType	Public method	Y	
		InitializeLifetimeService	Public method	Y	
		Open	Public method	Y	
		ToString	Public method	Y	
		EnlistTransaction	Public method	Y	
		Disposed	Public event	Y	
		StateChange	Public event	Y	
		CertificateSelectionCallback	Public event	Y	Npgsql extension API
		CertificateValidationCallback	Public event	Y	Npgsql extension API
		Notice	Public event	Y	Npgsql extension API
		Notification	Public event	Y	Npgsql extension API
		PrivateKeySelectionCallback	Public event	Y	Npgsql extension API
ProvideClientCertificatesCallback	Public event	Y	Npgsql extension API		
DbConnectionStringBuilder	DbConnectionStringBuilder	BrowsableConnectionString	Public Property	Y	
		ConnectionLifetime	Public Property	Y	
		ConnectionString	Public Property	Y	
		Count	Public Property	Y	
		IsFixedSize	Public Property	Y	
		IsReadOnly	Public Property	Y	

System.Data. Common class name	Fujitsu Npgsql .NET Data Provider class name	Method (M)/Function (F)/Property (P)		Support status	Note
		Name	Qualifier		
		Item	Public Property	Y	
		Keys	Public Property	Y	
		MaxPoolSize	Public Property	Y	
		MinPoolSize	Public Property	Y	
		Password	Public Property	Y	
		Pooling	Public Property	Y	
		Port	Public Property	Y	
		Values	Public Property	Y	
		CommandTimeout	Public Property	Y	Npgsql extension API
		Compatible	Public Property	Y	Npgsql extension API
		Database	Public Property	Y	Npgsql extension API
		Encoding	Public Property	Y	Npgsql extension API
		Enlist	Public Property	Y	Npgsql extension API
		Host	Public Property	Y	Npgsql extension API
		IntegratedSecurity	Public Property	Y	Npgsql extension API
		PreloadReader	Public Property	Y	Npgsql extension API
		Protocol	Public Property	Y	Npgsql extension API
		SearchPath	Public Property	Y	Npgsql extension API
		SSL	Public Property	Y	Npgsql extension API
		SslMode	Public Property	Y	Npgsql extension API
		SyncNotification	Public Property	Y	Npgsql extension API
		Timeout	Public Property	Y	Npgsql extension API
		UseExtendedTypes	Public Property	Y	Npgsql extension API
		UserName	Public Property	Y	Npgsql extension API
		NpgsqlConnectionStringBuilder	Public Constructor	Y	Npgsql extension API
		Add	Public method	Y	
		Clear	Public method	Y	
		ContainsKey	Public method	Y	
		Equals	Public method	Y	
		EquivalentTo	Public method	Y	
		GetHashCode	Public method	Y	
		GetType	Public method	Y	
		Remove	Public method	Y	
		ShouldSerialize	Public method	Y	
		ToString	Public method	Y	
		TryGetValue	Public method	Y	

System.Data.Common class name	Fujitsu Npgsql .NET Data Provider class name	Method (M)/Function (F)/Property (P)		Support status	Note
		Name	Qualifier		
		Clone	Public method	Y	Npgsql extension API
DbDataAdapter	NpgsqlDataAdapter	AcceptChangesDuringFill	Public Property	Y	
		AcceptChangesDuringUpdate	Public Property	Y	
		Container	Public Property	Y	
		ContinueUpdateOnError	Public Property	Y	
		DeleteCommand	Public Property	Y	
		FillLoadOption	Public Property	Y	
		InsertCommand	Public Property	Y	
		MissingMappingAction	Public Property	Y	
		MissingSchemaAction	Public Property	Y	
		ReturnProviderSpecificTypes	Public Property	Y	
		SelectCommand	Public Property	Y	
		Site	Public Property	Y	
		TableMappings	Public Property	Y	
		UpdateBatchSize	Public Property	Y	
		UpdateCommand	Public Property	Y	
		NpgsqlDataAdapter	Public Constructor	Y	Npgsql extension API
		CreateObjRef	Public method	Y	
		Dispose	Public method	Y	
		Equals	Public method	Y	
		Fill	Public method	Y	
		FillSchema	Public method	Y	
		GetFillParameters	Public method	Y	
		GetHashCode	Public method	Y	
		GetLifetimeService	Public method	Y	
		GetType	Public method	Y	
		InitializeLifetimeService	Public method	Y	
		ToString	Public method	Y	
		Update	Public method	Y	
		ResetFillLoadOption	Public method	Y	Npgsql extension API
		ShouldSerializeAcceptChangesDuringFill	Public method	Y	Npgsql extension API
ShouldSerializeFillLoadOption	Public method	Y	Npgsql extension API		

System.Data. Common class name	Fujitsu Npgsql .NET Data Provider class name	Method (M)/Function (F)/Property (P)		Support status	Note
		Name	Qualifier		
		Disposed	Public event	Y	
		FillError	Public event	Y	
		RowUpdated	Public event	Y	
		RowUpdating	Public event	Y	
DbDataReader	NpgsqlDataReader	Depth	Public Property	Y	
		IsClosed	Public Property	Y	
		RecordsAffected	Public Property	Y	
		FieldCount	Public Property	Y	
		HasRows	Public Property	Y	
		Item	Public Property	Y	
		VisibleFieldCount	Public Property	Y	
		Public Constructor	Public method	Y	
		Close	Public method	Y	
		CreateObjRef	Public method	Y	
		Equals	Public method	Y	
		GetBoolean	Public method	Y	
		GetByte	Public method	N	
		GetBytes	Public method	Y	
		GetChar	Public method	Y	
		GetChars	Public method	Y	
		GetDataTypeName	Public method	Y	
		GetDateTime	Public method	Y	
		GetDecimal	Public method	Y	
		GetDouble	Public method	Y	
		GetFieldType	Public method	Y	
		GetFloat	Public method	Y	
		GetGuid	Public method	Y	
		GetHashCode	Public method	Y	
		GetInt16	Public method	Y	
		GetInt32	Public method	Y	
		GetInt64	Public method	Y	
		GetLifetimeService	Public method	Y	
GetName	Public method	Y			
GetOrdinal	Public method	Y			
GetSchemaTable	Public method	Y			
GetString	Public method	Y			
GetType	Public method	Y			

System.Data. Common class name	Fujitsu Npgsql .NET Data Provider class name	Method (M)/Function (F)/Property (P)		Support status	Note
		Name	Qualifier		
		GetValue	Public method	Y	
		GetValues	Public method	Y	
		InitializeLifetimeService	Public method	Y	
		IsDBNull	Public method	Y	
		NextResult	Public method	Y	
		Read	Public method	Y	
		ToString	Public method	Y	
		Dispose	Public method	Y	
		GetBitString	Public method	Y	Npgsql extension API
		GetData	Public method	Y	
		GetDataTypeId	Public method	Y	Npgsql extension API
		GetDate	Public method	Y	Npgsql extension API
		GetEnumerator	Public method	Y	
		GetFieldType	Public method	Y	Npgsql extension API
		GetFieldTypeNpgsqlDbType	Public method	Y	Npgsql extension API
		GetInterval	Public method	Y	Npgsql extension API
		GetProviderSpecificFieldType	Public method	Y	
		GetProviderSpecificValue	Public method	Y	
		GetProviderSpecificValues	Public method	Y	
		GetTime	Public method	Y	Npgsql extension API
		GetTimeStamp	Public method	Y	Npgsql extension API
		GetTimeStampTZ	Public method	Y	Npgsql extension API
		GetTimeTZ	Public method	Y	Npgsql extension API
		HasOrdinal	Public method	Y	Npgsql extension API
		ReaderClosed	Public event	Y	Npgsql extension API
		Finalize	Protect method	Y	
		MemberwiseClone	Protect method	Y	
		Dispose	Protect method	Y	Npgsql extension API
		GetDbDataReader	Protect method	Y	Npgsql extension API
		SendClosedEvent	Protect method	Y	Npgsql extension API
DBError	NpgsqlError	Message	Public Property	Y	
		Number	Public Property	N	
		Source	Public Property	N	
		Code	Public Property	Y	Npgsql extension API

System.Data.Common class name	Fujitsu Npgsql .NET Data Provider class name	Method (M)/Function (F)/Property (P)		Support status	Note
		Name	Qualifier		
		Detail	Public Property	Y	Npgsql extension API
		ErrorSql	Public Property	Y	Npgsql extension API
		File	Public Property	Y	Npgsql extension API
		Hint	Public Property	Y	Npgsql extension API
		InternalPosition	Public Property	Y	Npgsql extension API
		InternalQuery	Public Property	Y	Npgsql extension API
		Line	Public Property	Y	Npgsql extension API
		Position	Public Property	Y	Npgsql extension API
		Routine	Public Property	Y	Npgsql extension API
		Severity	Public Property	Y	Npgsql extension API
		Where	Public Property	Y	Npgsql extension API
		NpgsqlError	Public Constructor	Y	Npgsql extension API
		Equals	Public method	Y	
		GetHashCode	Public method	Y	
		GetType	Public method	Y	
		ToString	Public method	Y	
DBErrorCollection	Not supported	Count	Public Property	N	
		Item	Public Property	N	
		CopyTo	Public method	N	
		Equals	Public method	N	
		GetHashCode	Public method	N	
		GetType	Public method	N	
		ToString	Public method	N	
		Finalize	Protect method	N	
		MemberwiseClone	Protect method	N	
DBException	NpgsqlException	Data	Public Property	Y	
		ErrorCode	Public Property	Y	
		Errors	Public Property	Y	
		HelpLink	Public Property	Y	
		InnerException	Public Property	Y	
		Message	Public Property	Y	
		Number	Public Property	N	
		Source	Public Property	Y	
		StackTrace	Public Property	Y	
		TargetSite	Public Property	Y	
		BaseMessage	Public Property	Y	Npgsql extension API
		Code	Public Property	Y	Npgsql extension API

System.Data. Common class name	Fujitsu Npgsql .NET Data Provider class name	Method (M)/Function (F)/Property (P)		Support status	Note
		Name	Qualifier		
		Detail	Public Property	Y	Npgsql extension API
		ErrorSql	Public Property	Y	Npgsql extension API
		File	Public Property	Y	Npgsql extension API
		Hint	Public Property	Y	Npgsql extension API
		Item	Public Property	Y	Npgsql extension API
		Line	Public Property	Y	Npgsql extension API
		Position	Public Property	Y	Npgsql extension API
		Routine	Public Property	Y	Npgsql extension API
		Severity	Public Property	Y	Npgsql extension API
		Where	Public Property	Y	Npgsql extension API
		NpgsqlException	Public Constructor	Y	Npgsql extension API
		Equals	Public method	Y	
		GetBaseException	Public method	Y	
		GetHashCode	Public method	Y	
		GetObjectData	Public method	Y	
		GetType	Public method	Y	
		ToString	Public method	Y	
		DbProviderFactory	NpgsqlProviderFactory	Instance	Public field
CanCreateDataSourceEnumerator	Public Property			Y	
NpgsqlFactory	Public Constructor			Y	Npgsql extension API
CreateCommand	Public method			Y	
CreateCommandBuilder	Public method			Y	
CreateConnection	Public method			Y	
CreateConnectionStringBuilder	Public method			Y	
CreateDataAdapter	Public method			Y	
CreateDataSourceEnumerator	Public method			Y	
CreateParameter	Public method			Y	
CreatePermission	Public method			Y	
Equals	Public method			Y	
GetHashCode	Public method			Y	
GetType	Public method			Y	
ToString	Public method			Y	
GetService	Public method	Y	Npgsql extension API		

System.Data.Common class name	Fujitsu Npgsql .NET Data Provider class name	Method (M)/Function (F)/Property (P)		Support status	Note
		Name	Qualifier		
DBInfoMessageEventArgs	Not supported	Errors	Public Property	N	
		Message	Public Property	N	
		Source	Public Property	N	
DBParameter	NpgsqlParameter	DbType	Public Property	Y	
		Direction	Public Property	Y	
		IsNullable	Public Property	Y	
		ParameterName	Public Property	Y	
		Precision	Public Property	Y	
		Scale	Public Property	Y	
		Size	Public Property	Y	
		SourceColumn	Public Property	Y	
		SourceVersion	Public Property	Y	
		Value	Public Property	Y	
		NpgsqlDbType	Public Property	Y	Npgsql extension API
		NpgsqlValue	Public Property	Y	Npgsql extension API
		SourceColumnNullMapping	Public Property	Y	
		UseCast	Public Property	Y	Npgsql extension API
		NpgsqlParameter	Public Constructor	Y	Npgsql extension API
		CreateObjRef	Public method	Y	
		Equals	Public method	Y	
		GetHashCode	Public method	Y	
		GetLifetimeService	Public method	Y	
		GetType	Public method	Y	
		InitializeLifetimeService	Public method	Y	
		ToString	Public method	Y	
		Clone	Public method	Y	
ResetDbType	Public method	Y			
Finalize	Protect method	N			
MemberwiseClone	Protect method	N			
DBParameterCollection	NpgsqlParameterCollection	Count	Public Property	Y	
		Item	Public Property	Y	
		IsFixedSize	Public Property	Y	Npgsql extension API
		IsReadOnly	Public Property	Y	Npgsql extension API
		IsSynchronized	Public Property	Y	Npgsql extension API
		SyncRoot	Public Property	Y	Npgsql extension API

System.Data. Common class name	Fujitsu Npgsql .NET Data Provider class name	Method (M)/Function (F)/Property (P)		Support status	Note
		Name	Qualifier		
		NpgsqlParameterCollection	Public Constructor	Y	Npgsql extension API
		Add	Public method	Y	
		AddRange	Public method	Y	
		Clear	Public method	Y	
		Contains	Public method	Y	
		CopyTo	Public method	Y	
		IndexOf	Public method	Y	
		Insert	Public method	Y	
		Remove	Public method	Y	
		RemoveAt	Public method	Y	
		CreateObjRef	Public method	Y	
		Equals	Public method	Y	
		GetHashCode	Public method	Y	
		GetLifetimeService	Public method	Y	
		GetType	Public method	Y	
		InitializeLifetimeService	Public method	Y	
		ToString	Public method	Y	
		AddWithValue	Public method	Y	Npgsql extension API
		TryGetValue	Public method	Y	Npgsql extension API
		GetEnumerator	Public method	Y	Npgsql extension API
		Finalize	Protect method	N	
MemberwiseClone	Protect method	N			
DBDataPermission	Not supported	AllowBlankPassword	Public Property	N	
		Add	Public method	N	
		Assert	Public method	N	
		Copy	Public method	N	
		Demand	Public method	N	
		Deny	Public method	N	
		Equals	Public method	N	
		FromXml	Public method	N	
		GetHashCode	Public method	N	
		GetType	Public method	N	
		Intersect	Public method	N	
		IsSubsetOf	Public method	N	
		IsUnrestricted	Public method	N	
		PermitOnly	Public method	N	

System.Data. Common class name	Fujitsu Npgsql .NET Data Provider class name	Method (M)/Function (F)/Property (P)		Support status	Note
		Name	Qualifier		
		ToString	Public method	N	
		ToXml	Public method	N	
		Union	Public method	N	
DBDataPer missionAttrib ute	Not supported	Action	Public Property	N	
		AllowBlankPassword	Public Property	N	
		ConnectionString	Public Property	N	
		KeyRestrictionBehavio r	Public Property	N	
		KeyRestrictions	Public Property	N	
		TypeId	Public Property	N	
		Unrestricted	Public Property	N	
		CreatePermission	Public method	N	
		Equals	Public method	N	
		GetHashCode	Public method	N	
		GetType	Public method	N	
		IsDefaultAttribute	Public method	N	
		Match	Public method	N	
		ShouldSerializeConnec tionString	Public method	N	
		ShouldSerializeKeyRe strictions	Public method	N	
ToString	Public method	N			
RowUpdated EventArgs	NpgsqlRowUpd atedEventArgs	Command	Public Property	Y	
		Errors	Public Property	Y	
		Row	Public Property	Y	
		StatementType	Public Property	Y	
		Status	Public Property	Y	
		TableMapping	Public Property	Y	
		RecordsAffected	Public Property	Y	
		RowCount	Public Property	Y	Npgsql extension API
		NpgsqlRowUpdatedEv entArgs	Public Constructor	Y	Npgsql extension API
		Equals	Public method	Y	
		GetHashCode	Public method	Y	
		GetType	Public method	Y	
		ToString	Public method	Y	
		CopyToRows	Public method	Y	Npgsql extension API
		Finalize	Protect method	Y	

System.Data.Common class name	Fujitsu Npgsql .NET Data Provider class name	Method (M)/Function (F)/Property (P)		Support status	Note
		Name	Qualifier		
		MemberwiseClone	Protect method	Y	
RowUpdatingEventArgs	NpgsqlRowUpdatingEventArgs	Command	Public Property	Y	
		Errors	Public Property	Y	
		Row	Public Property	Y	
		StatementType	Public Property	Y	
		Status	Public Property	Y	
		TableMapping	Public Property	Y	
		NpgsqlRowUpdatingEventArgs	Public Constructor	Y	Npgsql extension API
		Equals	Public method	Y	
		GetHashCode	Public method	Y	
		GetType	Public method	Y	
		ToString	Public method	Y	
		BaseCommand	Protect Property	Y	
		Finalize	Protect method	Y	
		MemberwiseClone	Protect method	Y	
DBTransaction	NpgsqlTransaction	Connection	Public Property	Y	
		IsolationLevel	Public Property	Y	
		NpgsqlTransaction	Public Constructor	Y	Npgsql extension API
		Commit	Public method	Y	
		CreateObjRef	Public method	Y	
		Dispose	Public method	Y	
		Equals	Public method	Y	
		GetHashCode	Public method	Y	
		GetLifetimeService	Public method	Y	
		GetType	Public method	Y	
		InitializeLifetimeService	Public method	Y	
		Rollback	Public method	Y	
		ToString	Public method	Y	
		Save	Public method	Y	
Finalize	Protect method	N			
MemberwiseClone	Protect method	N			
None applicable	NpgsqlNotificationEventArgs	AdditionalInformation	Public Property	Y	Npgsql extension API
		Condition	Public Property	Y	Npgsql extension API
		PID	Public Property	Y	Npgsql extension API
		Equals	Public method	Y	Npgsql extension API
		GetHashCode	Public method	Y	Npgsql extension API

System.Data.Common class name	Fujitsu Npgsql .NET Data Provider class name	Method (M)/Function (F)/Property (P)		Support status	Note
		Name	Qualifier		
		GetType	Public method	Y	Npgsql extension API
		ToString	Public method	Y	Npgsql extension API
		Finalize	Protect method	Y	Npgsql extension API
		MemberwiseClone	Protect method	Y	Npgsql extension API
None applicable	NpgsqlEventLog	EchoMessages	Public Property	Y	Npgsql extension API
		Level	Public Property	Y	Npgsql extension API
		LogName	Public Property	Y	Npgsql extension API
		Equals	Public method	Y	Npgsql extension API
		GetHashCode	Public method	Y	Npgsql extension API
		GetType	Public method	Y	Npgsql extension API
		ToString	Public method	Y	Npgsql extension API
		Finalize	Protect method	Y	Npgsql extension API
		MemberwiseClone	Protect method	Y	Npgsql extension API
None applicable	NpgsqlCopyFormat	FieldCount	Public Property	Y	Npgsql extension API
		IsBinary	Public Property	Y	Npgsql extension API
		Equals	Public method	Y	Npgsql extension API
		FieldIsBinary	Public method	Y	Npgsql extension API
		GetHashCode	Public method	Y	Npgsql extension API
		GetType	Public method	Y	Npgsql extension API
		ToString	Public method	Y	Npgsql extension API
None applicable	NpgsqlCopyIn	CopyBufferSize	Public Property	Y	Npgsql extension API
		CopyStream	Public Property	Y	Npgsql extension API
		FieldCount	Public Property	Y	Npgsql extension API
		IsActive	Public Property	Y	Npgsql extension API
		IsBinary	Public Property	Y	Npgsql extension API
		NpgsqlCommand	Public Property	Y	Npgsql extension API
		Cancel	Public method	Y	Npgsql extension API
		End	Public method	Y	Npgsql extension API
		Equals	Public method	Y	Npgsql extension API
		FieldIsBinary	Public method	Y	Npgsql extension API
		GetHashCode	Public method	Y	Npgsql extension API
		GetType	Public method	Y	Npgsql extension API
		Start	Public method	Y	Npgsql extension API
		ToString	Public method	Y	Npgsql extension API
		Finalize	Protect method	Y	Npgsql extension API
		MemberwiseClone	Protect method	Y	Npgsql extension API
None applicable	NpgsqlCopyOut	CopyStream	Public Property	Y	Npgsql extension API

System.Data. Common class name	Fujitsu Npgsql .NET Data Provider class name	Method (M)/Function (F)/Property (P)		Support status	Note
		Name	Qualifier		
		FieldCount	Public Property	Y	Npgsql extension API
		IsActive	Public Property	Y	Npgsql extension API
		IsBinary	Public Property	Y	Npgsql extension API
		NpgsqlCommand	Public Property	Y	Npgsql extension API
		Read	Public Property	Y	Npgsql extension API
		End	Public method	Y	Npgsql extension API
		Equals	Public method	Y	Npgsql extension API
		FieldIsBinary	Public method	Y	Npgsql extension API
		GetHashCode	Public method	Y	Npgsql extension API
		GetType	Public method	Y	Npgsql extension API
		Start	Public method	Y	Npgsql extension API
		ToString	Public method	Y	Npgsql extension API
		Finalize	Protect method	Y	Npgsql extension API
		MemberwiseClone	Protect method	Y	Npgsql extension API
None applicable	NpgsqlCopySer ializer	DEFAULT_BUFFER_ SIZE	Public field	Y	Npgsql extension API
		DEFAULT_DELIMIT ER	Public field	Y	Npgsql extension API
		DEFAULT_ESCAPE	Public field	Y	Npgsql extension API
		DEFAULT_NULL	Public field	Y	Npgsql extension API
		DEFAULT_QUOTE	Public field	Y	Npgsql extension API
		DEFAULT_SEPARA TOR	Public field	Y	Npgsql extension API
		EscapeSequenceFor	Protect method	Y	Npgsql extension API
		BufferSize	Public Property	Y	Npgsql extension API
		Delimiter	Public Property	Y	Npgsql extension API
		Escape	Public Property	Y	Npgsql extension API
		IsActive	Public Property	Y	Npgsql extension API
		Null	Public Property	Y	Npgsql extension API
		Separator	Public Property	Y	Npgsql extension API
		ToStream	Public Property	Y	Npgsql extension API
		AddBool	Public method	Y	Npgsql extension API
		AddDateTime	Public method	Y	Npgsql extension API
		AddInt32	Public method	Y	Npgsql extension API
		AddInt64	Public method	Y	Npgsql extension API
		AddNull	Public method	Y	Npgsql extension API
		AddNumber	Public method	Y	Npgsql extension API
AddString	Public method	Y	Npgsql extension API		

System.Data. Common class name	Fujitsu Npgsql .NET Data Provider class name	Method (M)/Function (F)/Property (P)		Support status	Note
		Name	Qualifier		
		Close	Public method	Y	Npgsql extension API
		EndRow	Public method	Y	Npgsql extension API
		Equals	Public method	Y	Npgsql extension API
		Flush	Public method	Y	Npgsql extension API
		FlushFields	Public method	Y	Npgsql extension API
		FlushRows	Public method	Y	Npgsql extension API
		GetHashCode	Public method	Y	Npgsql extension API
		GetType	Public method	Y	Npgsql extension API
		ToString	Public method	Y	Npgsql extension API
		EscapeSequenceBytes	Protect Property	Y	Npgsql extension API
		SpaceInBuffer	Protect Property	Y	Npgsql extension API
		StringsToEscape	Protect Property	Y	Npgsql extension API
		AddBytes	Protect method	Y	Npgsql extension API
		FieldAdded	Protect method	Y	Npgsql extension API
		Finalize	Protect method	Y	Npgsql extension API
		MakeRoomForBytes	Protect method	Y	Npgsql extension API
		MemberwiseClone	Protect method	Y	Npgsql extension API
		PrefixField	Protect method	Y	Npgsql extension API
		None applicable	NpgsqlNoticeE ventArgs	Notice	Public field
Equals	Public method			Y	Npgsql extension API
GetHashCode	Public method			Y	Npgsql extension API
GetType	Public method			Y	Npgsql extension API
ToString	Public method			Y	Npgsql extension API
Finalize	Protect method			Y	Npgsql extension API
MemberwiseClone	Protect method			Y	Npgsql extension API
None applicable	ServerVersion	ProtocolVersion2	Public field	Y	Npgsql extension API
		ProtocolVersion3	Public field	Y	Npgsql extension API
		Equality Operator	Public	Y	Npgsql extension API
		Greater Than Operator	Public	Y	Npgsql extension API
		Greater Than Or Equal Operator	Public	Y	Npgsql extension API
		Inequality Operator	Public	Y	Npgsql extension API
		Less Than Operator	Public	Y	Npgsql extension API
		Less Than Or Equal Operator	Public	Y	Npgsql extension API
		Implicit ServerVersion to Version Conversion	Public	Y	Npgsql extension API

System.Data. Common class name	Fujitsu Npgsql .NET Data Provider class name	Method (M)/Function (F)/Property (P)		Support status	Note
		Name	Qualifier		
		Implicit Version to ServerVersion Conversion	Public	Y	Npgsql extension API
		Major	Public Property	Y	Npgsql extension API
		Minor	Public Property	Y	Npgsql extension API
		Patch	Public Property	Y	Npgsql extension API
		Clone	Public method	Y	Npgsql extension API
		CompareTo	Public method	Y	Npgsql extension API
		Equals	Public method	Y	Npgsql extension API
		GetHashCode	Public method	Y	Npgsql extension API
		GetType	Public method	Y	Npgsql extension API
		ToString	Public method	Y	Npgsql extension API

Y: Supported

N: Not supported

F.4 C Library (libpq)

See

.....
Refer to "libpq - C Library" in "Client Interfaces" in the PostgreSQL Documentation.
.....

F.5 Embedded SQL in C

See

.....
Refer to "ECPG - Embedded SQL in C" in "Client Interfaces" in the PostgreSQL Documentation.
.....

Index

	[B]			[O]	
BIND_VARIABLE.....		97		OPEN_CURSOR.....	100
	[C]			org.postgresql.....	227
CLOSE_CURSOR.....		98		org.postgresql.copy.....	228
Code examples for applications.....		56,67		org.postgresql.ds.....	229
COLUMN_VALUE.....		98		org.postgresql.ds.common.....	230
Comparison operator.....		3		org.postgresql.fastpath.....	232
ConnectionPoolDataSource.....		237		org.postgresql.geometric.....	232
	[D]			org.postgresql.largeobject.....	233
DBMS_OUTPUT.....		84		org.postgresql.ssl.....	234
DBMS_SQL.....		95		org.postgresql.util.....	235
DECODE.....		79		org.postgresql.xa.....	236
DEFINE_COLUMN.....		99		Outer Join Operator (+).....	76
DISABLE.....		85			
DUAL Table.....		79		[P]	
	[E]			PARSE.....	100
ENABLE.....		85		Pattern matching.....	3
Encoding System Settings.....		31,49		Precompiling example.....	56,68
Example of specifying the hint clause.....		56		PUT.....	85,93
EXECUTE.....		99		PUTF.....	94
	[F]			PUT_LINE.....	86,94
FCLOSE.....		90		[S]	
FCLOSE_ALL.....		90		Settings for encrypting communication data for connection to the server.....	10
FCOPY.....		90		String functions and operators.....	3
FETCH_ROWS.....		100		SUBSTR.....	81
FFLUSH.....		91			
FGETATTR.....		91		[U]	
FOPEN.....		91		Use the API of the .NET System.Data.Common namespace.....	240
FRENAME.....		92		Use the Fujitsu Npgsql.NET Data Provider API (classes and methods) directly.....	240
	[G]			UTL_FILE.....	88
GET_LINE.....		86			
	[I]			[W]	
IS_OPEN.....		93		When setting from outside with environment variables.....	49
	[J]			When specifying in the connection URI.....	49
java.sql.....		207		When using Add-OdbcDsn.....	27
Java Applications using PL/extJava.....		104		When using ODBCConf.exe.....	26
javax.sql.....		227			
	[L]				
Language settings.....		10,30,37,48			
List of data types belonging to base data types.....		43			
	[N]				
NEW_LINE.....		86,93			
Notes on automatically generating update-type SQL statements.....		46			
Notes on metadata.....		46			
Notes on Server Explorer.....		46			
Notes on TableAdapter.....		45			
Notes on the Query Builder.....		45			
NVL.....		83			

FUJITSU Enterprise Postgres 9.4

Operation Guide

[Linux >](#)

[Windows >](#)

FUJITSU Enterprise Postgres 9.4

Operation Guide *(Linux)*

Linux

J2UL-2037-01ENZO(00)
July 2015

Preface

Purpose of this document

The Enterprise Postgres database system extends the PostgreSQL features and runs on the Linux platform.

This document is the Enterprise Postgres Operation Guide.

Intended readers

This document is intended for those who install and operate Enterprise Postgres.

Readers of this document are assumed to have general knowledge of:

- PostgreSQL
- SQL
- Linux

Structure of this document

This document is structured as follows:

[Chapter 1 Operating Enterprise Postgres](#)

Describes how to operate Enterprise Postgres.

[Chapter 2 Starting an Instance and Creating a Database](#)

Describes how to start a Enterprise Postgres instance, and how to create a database.

[Chapter 3 Backing Up the Database](#)

Describes how to back up the database.

[Chapter 4 Configuring Secure Communication Using Secure Sockets Layer](#)

Describes communication data encryption between the client and the server.

[Chapter 5 Protecting Storage Data Using Transparent Data Encryption](#)

Describes how to encrypt the data to be stored in the database.

[Chapter 6 Periodic Operations](#)

Describes the periodic database operations that must be performed on Enterprise Postgres.

[Chapter 7 Setting up and Operating PL/extJava](#)

Describes the Setting up and Operating PL/extJava.

[Chapter 8 Actions when an Error Occurs](#)

Describes how to perform recovery when disk failure or data corruption occurs.

[Appendix A Parameters](#)

Describes the Enterprise Postgres parameters.

[Appendix B System Administration Functions](#)

Describes the system administration functions of Enterprise Postgres.

[Appendix C System Views](#)

Describes how to use the system view in Enterprise Postgres.

[Appendix D Activating and Stopping the Web Server Feature of WebAdmin](#)

Describes how to activate and stop WebAdmin (Web server feature).

[Appendix E Collecting Failure Investigation Data](#)

Describes how to collect information for initial investigation.

[Appendix F Notes on PL/extJava](#)

Describes the note on PL/extJava.

[Appendix G PL/extJava Log Information](#)

Describes the PL/extJava log information.

Export restrictions

Exportation/release of this document may require necessary procedures in accordance with the regulations of your resident country and/or US export control laws.

Issue date and version

First edition: July 2015

Copyright

Copyright 2015 FUJITSU LIMITED

Contents

Chapter 1 Operating Enterprise Postgres.....	1
1.1 Operating Methods.....	1
1.2 Activating WebAdmin.....	2
1.2.1 Flow of WebAdmin.....	2
1.2.2 Logging in to WebAdmin.....	4
1.3 Starting pgAdmin.....	6
1.3.1 Starting pgAdmin.....	6
1.3.2 Adding an Instance.....	7
1.3.3 Connecting/Disconnecting an Instance.....	8
1.4 Operations Using Commands.....	10
1.5 Operating Environment of Enterprise Postgres.....	10
1.5.1 Operating Environment.....	11
1.5.2 File Composition.....	12
1.6 Notes on Compatibility of Applications Used for Operations.....	13
Chapter 2 Starting an Instance and Creating a Database.....	14
2.1 Starting and Stopping an Instance.....	14
2.1.1 Using WebAdmin.....	14
2.1.2 Using Server Commands.....	16
2.2 Creating a Database.....	18
2.2.1 Using pgAdmin.....	18
2.2.2 Using Client Commands.....	19
Chapter 3 Backing Up the Database.....	21
3.1 Periodic Backup.....	22
3.2 Backup Methods.....	22
3.2.1 Using WebAdmin.....	22
3.2.2 Using Server Commands.....	24
Chapter 4 Configuring Secure Communication Using Secure Sockets Layer.....	28
4.1 Configuring Communication Data Encryption.....	28
4.1.1 Issuing a Certificate.....	29
4.1.2 Deploying a Server Certificate File and a Server Private Key File.....	29
4.1.3 Distributing a CA Certificate File to the Client.....	29
4.1.4 Configuring the Operating Environment for the Database Server.....	29
4.1.5 Configuring the Operating Environment for the Client.....	29
4.1.6 Performing Database Multiplexing.....	30
Chapter 5 Protecting Storage Data Using Transparent Data Encryption.....	31
5.1 Protecting Data Using Encryption.....	31
5.2 Setting the Master Encryption Key.....	32
5.3 Opening the Keystore.....	33
5.4 Encrypting a Tablespace.....	33
5.5 Checking an Encrypted Tablespace.....	34
5.6 Managing the Keystore.....	35
5.6.1 Changing the Master Encryption Key.....	35
5.6.2 Changing the Keystore Passphrase.....	35
5.6.3 Enabling Automatic Opening of the Keystore.....	35
5.6.4 Backing Up and Recovering the Keystore.....	36
5.7 Backing Up and Restoring/Recovering the Database.....	37
5.8 Importing and Exporting the Database.....	40
5.9 Encrypting Existing Data.....	40
5.10 Operations in Cluster Systems.....	40
5.10.1 HA Clusters that do not Use Database Multiplexing.....	41
5.10.2 Database Multiplexing Mode.....	41

5.11 Security-Related Notes.....	42
5.12 Tips for Installing Built Applications.....	42
Chapter 6 Periodic Operations.....	44
6.1 Configuring and Monitoring the Log.....	44
6.2 Monitoring Disk Usage and Securing Free Space.....	44
6.2.1 Monitoring Disk Usage.....	44
6.2.2 Securing Free Disk Space.....	44
6.3 Automatically Closing Connections.....	45
6.4 Monitoring the Connection State of an Application.....	45
6.4.1 Using the View (pg_stat_activity).....	45
6.4.2 Using pgAdmin.....	46
6.5 Reorganizing Indexes.....	48
6.6 Monitoring Database Activity.....	49
6.6.1 Information that can be Collected.....	50
6.6.2 Collection Configuration.....	51
6.6.3 Information Reset.....	52
Chapter 7 Setting up and Operating PL/extJava.....	53
7.1 Overview of PL/extJava.....	53
7.1.1 PL/extJava Configuration.....	54
7.1.2 Application Servers.....	55
7.1.3 User Definitions.....	56
7.2 Setting up PL/extJava.....	57
7.2.1 Preparing Port Numbers.....	57
7.2.2 Creating Domains.....	58
7.2.3 Creating PL/extJava.....	59
7.2.3.1 Configuring Database Clusters.....	59
7.2.3.2 Creating Containers.....	60
7.2.4 Registering Java Functions.....	60
7.3 PL/extJava Operation.....	62
7.3.1 Starting and Stopping Containers.....	62
7.3.2 Checking PL/extJava.....	62
7.3.2.1 Checking the Domain Information.....	63
7.3.2.2 Checking the Container Information.....	63
7.3.3 Changing PL/extJava.....	63
7.3.3.1 Adding or Deleting Server Instances (Java VM).....	63
7.3.3.2 Changing the Database Connection Information.....	64
7.3.3.3 Changing Port Numbers.....	65
7.3.4 Deleting Java Functions.....	66
7.3.5 Deleting Containers.....	67
7.3.6 Deleting Domains.....	68
7.3.7 Backup and Restore.....	68
7.3.7.1 Backup Method.....	68
7.3.7.2 Restore Method.....	69
Chapter 8 Actions when an Error Occurs.....	70
8.1 Recovering from Disk Failure (Hardware).....	71
8.1.1 Using WebAdmin.....	71
8.1.2 Using Server Command.....	74
8.2 Recovering from Data Corruption.....	78
8.2.1 Using WebAdmin.....	78
8.2.2 Using the pgx_rcvall Command.....	79
8.3 Recovering from an Incorrect User Operation.....	80
8.3.1 Using WebAdmin.....	80
8.3.2 Using the pgx_rcvall Command.....	82
8.4 Actions in Response to an Application Error.....	83
8.4.1 When using the view (pg_stat_activity).....	83

8.4.2 Using the ps Command.....	84
8.4.3 Using pgAdmin.....	85
8.5 Actions in Response to an Access Error.....	86
8.6 Actions in Response to Insufficient Space on the Data Storage Destination.....	87
8.6.1 Using a Tablespace.....	87
8.6.2 Replacing the Disk with a Larger Capacity Disk.....	87
8.6.2.1 Using WebAdmin.....	87
8.6.2.2 Using Server Commands.....	88
8.7 Actions in Response to Insufficient Space on the Backup Data Storage Destination.....	89
8.7.1 Temporarily Saving Backup Data.....	90
8.7.1.1 Using WebAdmin.....	90
8.7.1.2 Using Server Commands.....	92
8.7.2 Replacing the Disk with a Larger Capacity Disk.....	94
8.7.2.1 Using WebAdmin.....	95
8.7.2.2 Using Server Commands.....	95
8.8 Actions in Response to Insufficient Space on the Transaction Log Storage Destination.....	99
8.8.1 Replacing the Disk with a Larger Capacity Disk.....	99
8.8.1.1 Using WebAdmin.....	100
8.8.1.2 Using Server Commands.....	100
8.9 Errors in More Than One Storage Disk.....	102
8.10 Actions in Response to Instance Startup Failure.....	102
8.10.1 Errors in the Configuration File.....	102
8.10.2 Errors Caused by Power Failure or Mounting Issues.....	102
8.10.3 Errors Caused by Failure to Start PL/extJava.....	103
8.10.4 Other Errors.....	105
8.10.4.1 Using WebAdmin.....	105
8.10.4.2 Using Server Commands.....	105
8.11 Actions in Response to Failure to Stop an Instance.....	105
8.11.1 Using WebAdmin.....	106
8.11.2 Using Server Commands.....	106
8.11.2.1 Stopping the Instance Using the Fast Mode.....	106
8.11.2.2 Stopping the Instance Using the Immediate Mode.....	106
8.11.2.3 Forcibly Stopping the Server Process.....	106
8.11.3 Errors Caused by Failure to Stop PL/extJava.....	107
8.12 Actions in Response to Error in a Distributed Transaction.....	107
8.13 I/O Errors Other than Disk Failure.....	109
8.13.1 Network Error with an External Disk.....	109
8.13.2 Errors Caused by Power Failure or Mounting Issues.....	109
8.14 Operational Errors in PL/extJava Operations.....	109
8.15 Errors Related to Application Operations (during PL/extJava Operations).....	109
8.15.1 Java Function Errors.....	109
8.15.2 No Response from Java Functions.....	111
Appendix A Parameters.....	112
Appendix B System Administration Functions.....	114
B.1 WAL Mirroring Control Functions.....	114
B.2 Transparent Data Encryption Control Functions.....	114
Appendix C System Views.....	116
C.1 pgx_tablespaces.....	116
C.2 pgx_stat_lwlock.....	116
C.3 pgx_stat_latch.....	116
C.4 pgx_stat_walwriter.....	116
C.5 pgx_stat_sql.....	117
Appendix D Activating and Stopping the Web Server Feature of WebAdmin.....	118
D.1 Activating the Web Server Feature of WebAdmin.....	118

D.2 Stopping the Web Server Feature of WebAdmin.....	118
Appendix E Collecting Failure Investigation Data.....	119
Appendix F Notes on PL/extJava.....	120
F.1 Notes on Using jstack.....	120
Appendix G PL/extJava Log Information.....	121
G.1 Domain.....	121
G.1.1 Server Log.....	121
G.1.2 Java VM Log.....	121
G.2 Container.....	122
G.2.1 Server Log.....	122
G.2.2 Java VM Log.....	124
G.2.3 HTTP Access Log.....	125
G.2.4 HTTP Trace Log.....	126
G.3 Web Server.....	127
G.3.1 Error Log.....	127
G.3.2 Trace Log.....	128
G.3.3 Access Log.....	130
G.3.4 Internal Log.....	131
Index.....	133

Chapter 1 Operating Enterprise Postgres

This chapter describes how to operate Enterprise Postgres.

1.1 Operating Methods

There are two methods of managing Enterprise Postgres operations:

- Operation management using GUI tools
- Operation management using commands

See

Before performing switchover or failover operation using database multiplexing, refer to "Database Multiplexing Mode" in the Cluster Operation Guide.

Operation management using GUI tools

This involves managing operations using the WebAdmin and pgAdmin GUI tools.

- Management using WebAdmin

This removes the requirement for complex environment settings and operational design for backup and recovery that is usually required for running a database. It enables you to easily and reliably monitor the state of the database, back up the database, and restore it even if you do not have expert knowledge of databases.

- Management using pgAdmin

When developing applications and maintaining the database, you can use pgAdmin to perform simple operations on database objects, such as:

- Rebuild indexes and update statistics
- Create, delete, and update database objects

In addition, from pgAdmin of Enterprise Postgres, you can use the expanded features provided by Enterprise Postgres on the PostgreSQL SQL commands.

See

Refer to pgAdmin Help for information on the expanded features of pgAdmin provided by Enterprise Postgres.

Operation management using commands

You can use commands for configuring and operating the database and managing operations. However, note that if you start managing operations using commands, you cannot switch to WebAdmin-based operation management.

Note

You cannot combine WebAdmin and server commands to perform the following operations:

- Use WebAdmin to operate an instance created using the initdb command
- Use commands to operate an instance created using WebAdmin
- Use WebAdmin to recover a database backed up using commands

For instances created with WebAdmin, however, backup can be obtained with the `pgx_dmpall` command. Also, WebAdmin can perform recovery by using the backup obtained with the `pgx_dmpall` command.

- You can perform backup and restoration in pgAdmin, but the backup data obtained with WebAdmin and pgx_dumpall is not compatible with the backup data obtained with pgAdmin.
- Refer to pgAdmin Help for other notes on pgAdmin.

Features used in each phase

The following table lists the features used in each phase for GUI-based operations and command-based operations.

Operation		GUI-based operation	Command-based operation
Setup	Instance creation	WebAdmin	initdb command
	Modification of the configuration file	WebAdmin	Directly edit the configuration file
Instance start		WebAdmin	pg_ctl command
Database creation		pgAdmin	Specify using the DDL statement, and define using psql and applications
Database backup		WebAdmin pgx_dmpall command	pgx_dmpall command
Monitoring	Database failure	WebAdmin(*1)	Messages output to the system log (*1)
	Disk space	WebAdmin (*1) (*2)	OS-provided df command (*1)
	Connection status	pgAdmin	psql command (*3)
Database recovery		WebAdmin	pgx_rcvall command

*1: Operations can be monitored using operation management middleware (such as Systemwalker Centric Manager).

*2: A warning is displayed when disk usage reaches 80%.

*3: This command searches for pg_stat_activity in the standard statistics views and monitors the state.

1.2 Activating WebAdmin

This section describes how to activate and log in to WebAdmin.

1.2.1 Flow of WebAdmin

The figure below shows the flow of WebAdmin GUI windows.

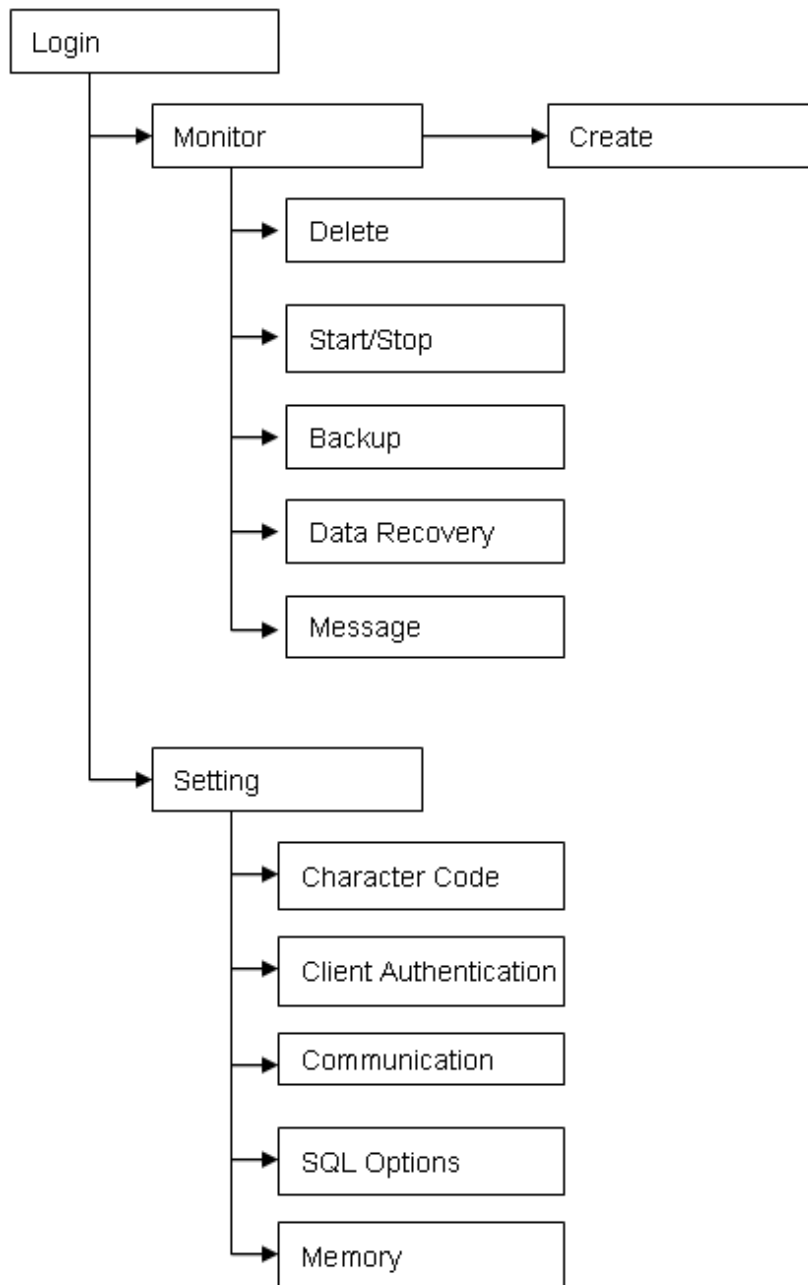

Monitor menu

Using this menu, you can operate the following instances and display their states:

- [Create]: Creates a database cluster and instance
- [Delete]: Deletes a database cluster and instance
- [Start/Stop]: Starts or stops an instance
- [Backup]: Performs back up of a database cluster
- [Data Recovery]: Recovers a database cluster
- [Message]: Displays messages about operations performed using WebAdmin, and about errors that are detected

See

Refer to the following for information on the functionality available from the [Monitor] menu:

- Creation or deletion: "Creating an Instance" in the Installation and Setup Guide for Server
- Starting and stopping: "2.1.1 Using WebAdmin"
- Backup: "3.2.1 Using WebAdmin"
- Data recovery: "8.3.1 Using WebAdmin"

Setting menu

Using this menu, you can set the definition information for the following instances:

- [Character Code]: Sets the character set and locale
- [Client Authentication]: Sets the authentication information to be used when a client connects to an instance
- [Communication]: Sets the communication definition for applications and instances
- [SQL Options]: Sets the definition to be used when executing an SQL statement
- [Memory]: Sets the memory to be used

See

Refer to "Changing the settings" in the Installation and Setup Guide for Server for information on the [Setting] menu.

1.2.2 Logging in to WebAdmin

This section describes how to log in to WebAdmin.

User environment

The following browser is required for using WebAdmin:

- Internet Explorer 8.0 or later

Activation URL for WebAdmin

In the browser address bar, type the activation URL of the WebAdmin window in the following format:

```
http://hostNameOrIpAddress:portNumber/
```

- *hostNameOrIpAddress*: The host name or IP address of the server where Enterprise Postgres is installed.
- *portNumber*: The port number of WebAdmin. The default port number is 27515.

Example

For a server with IP address "192.0.2.0" and port number "27515"

```
http://192.0.2.0:27515/
```

The activation URL window shown below is displayed.

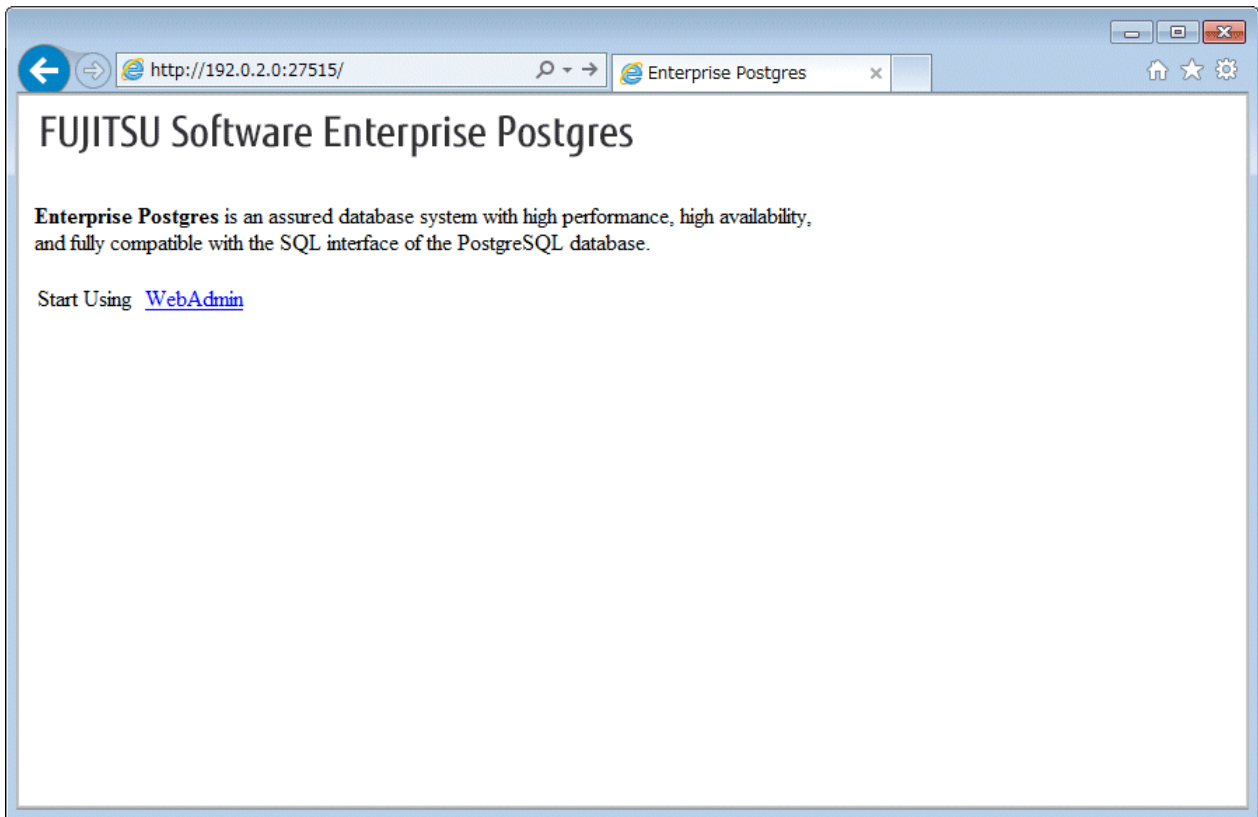

Point

- You must activate the Web server feature of WebAdmin before using WebAdmin.
- Refer to "[Appendix D Activating and Stopping the Web Server Feature of WebAdmin](#)" for information on how to activate the Web server feature of WebAdmin.

Log in to WebAdmin

Click [Enterprise Postgres WebAdmin] in the activation URL window to activate WebAdmin and display the [Log in] window. You can log in to WebAdmin using the [Log in] window.

To log in, specify the following values:

- [User ID]: User ID (OS user account) of the instance administrator
- [Password]: Password corresponding to the user ID

Use the OS user account as the user ID of the instance administrator. Refer to "Creating an Instance Administrator" in the Installation and Setup Guide for Server for details.

1.3 Starting pgAdmin

This section describes how to start pgAdmin, how to add an instance required for managing a database, and how to connect to and disconnect from the instance.

You can use pgAdmin on the Windows client.

1.3.1 Starting pgAdmin

This section explains how to start pgAdmin if you are using it from the product "Enterprise Postgres Client (AAbit) x.y.z" (where AA is "32" or "64", x.y.z is the version number(x.y.SPz)).

Windows(R) 8 or Windows Server(R) 2012

From the [Start] screen, start [pgAdmin III(AAbit)(x.y.z)].

Windows(R) 8.1 or Windows Server(R) 2012 R2

From the [Apps] view, start [pgAdmin III(AAbit)(x.y.z)].

Other operating systems

Click [Start] >> [All Programs] >> [Enterprise Postgres Client (AAbit) x.y.z] and start [pgAdmin III(AAbit)(x.y.z)].

The following window is displayed when pgAdmin starts.

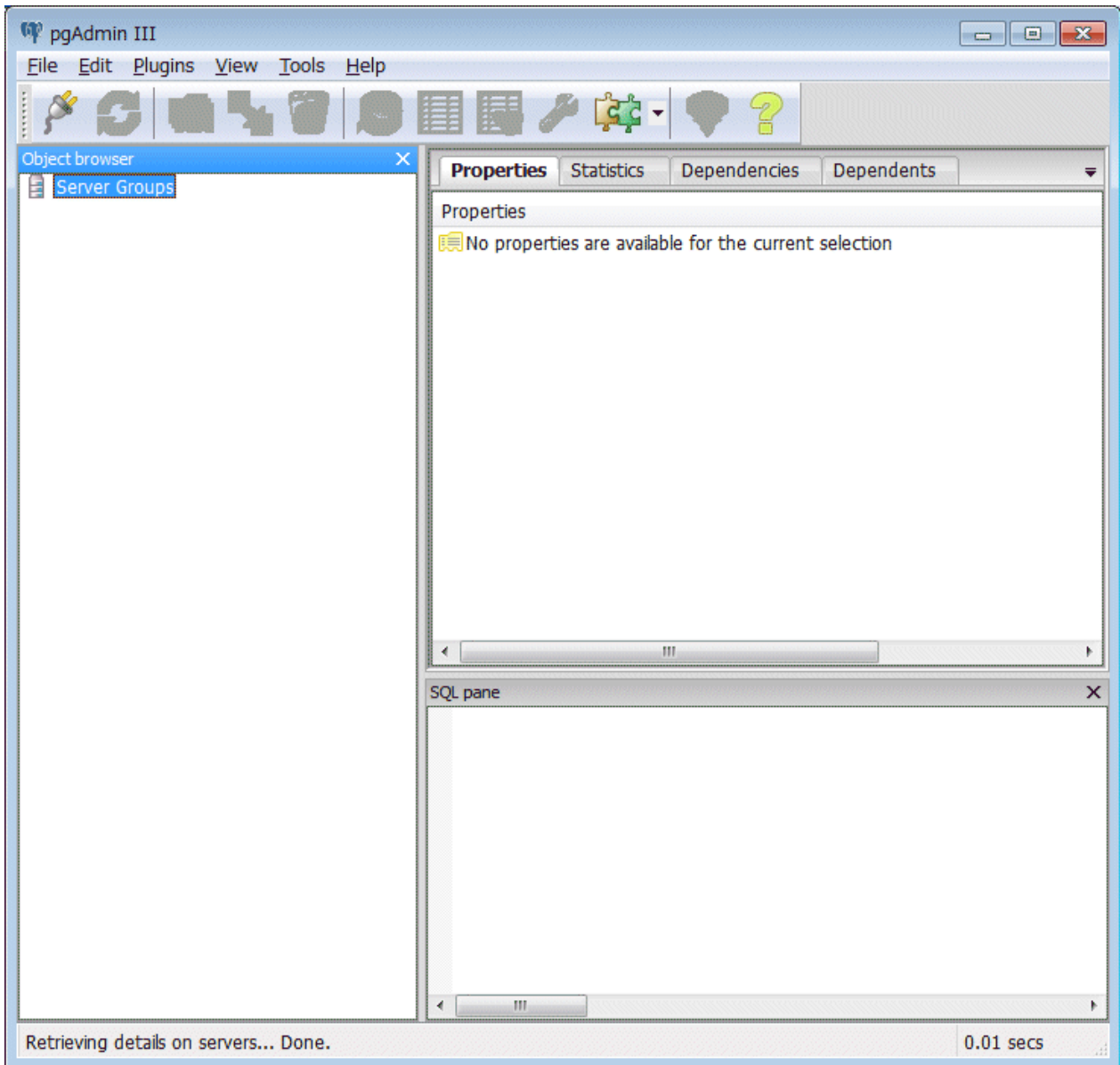

Note

- You must start the instance to be connected to before using pgAdmin.
- Refer to "2.1 Starting and Stopping an Instance" for information on how to start an instance.
- Adobe(R) Reader(R) X is required for browsing the manual from [Enterprise Postgres Help] in pgAdmin.

1.3.2 Adding an Instance

This section describes how to add an instance to be connected to.

1. From the [File] menu in pgAdmin, click [Add Server].

2. In the [New Server Registration] window, specify a value for each item.

Field	Value
Name	db01
Host	sv1
Port	27500
Service	
Maintenance DB	postgres
Username	fseppuser
Password	••••••••
Store password	<input type="checkbox"/>
Colour	
Group	Servers

([Properties] tab)

- [Name]: Name of the instance to be managed
- [Host]: Host name or IP address of the server where Enterprise Postgres is installed
- [Port]: Port number of the instance
- [Username]: User ID of the instance administrator
- [Password]: Password for the user ID specified in [Username]

When you add an instance using pgAdmin, the instance is automatically connected to immediately after the addition is completed.

Note

If you select [Store password], a file storing the Enterprise Postgres connection password is created in the following location. Set the appropriate access permissions for the password file to protect it from unauthorized access.

- %APPDATA%\postgresql\pgpass.conf

1.3.3 Connecting/Disconnecting an Instance

This section describes how to connect pgAdmin to an instance, and how to disconnect it.

Note

To connect to an instance created using WebAdmin, you must first configure the settings in the [Client Authentication] window of WebAdmin to permit connection from pgAdmin.

See

Refer to "Changing the settings" in the Installation and Setup Guide for Server for information on the [Client Authentication] window of WebAdmin.

Connecting to an instance

Starting pgAdmin does not connect it to any instance.

To connect to an instance, right-click the instance in [Object browser] and select [Connect].

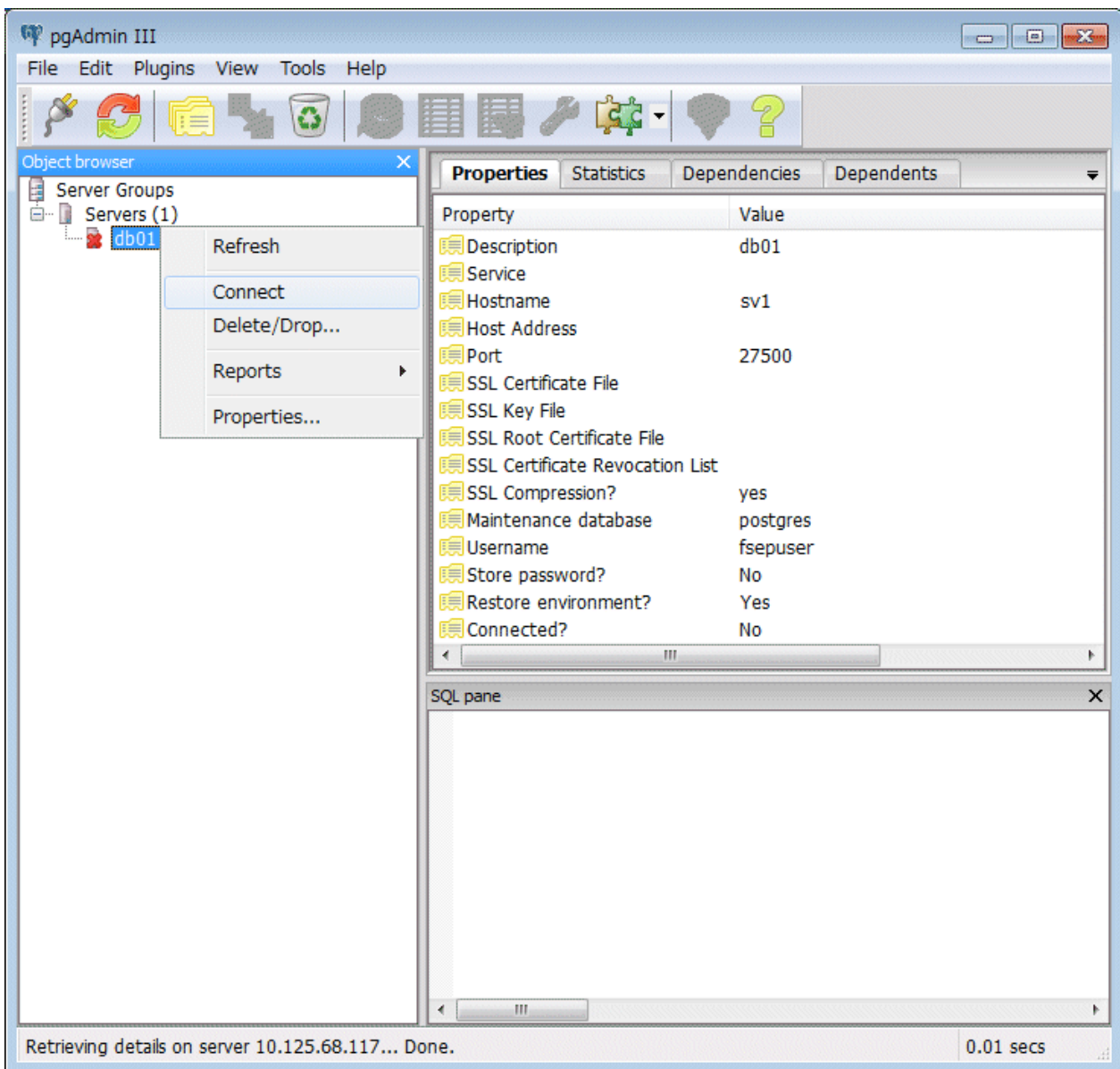

If a password was not saved when the instance was added, the following password entry window is displayed.

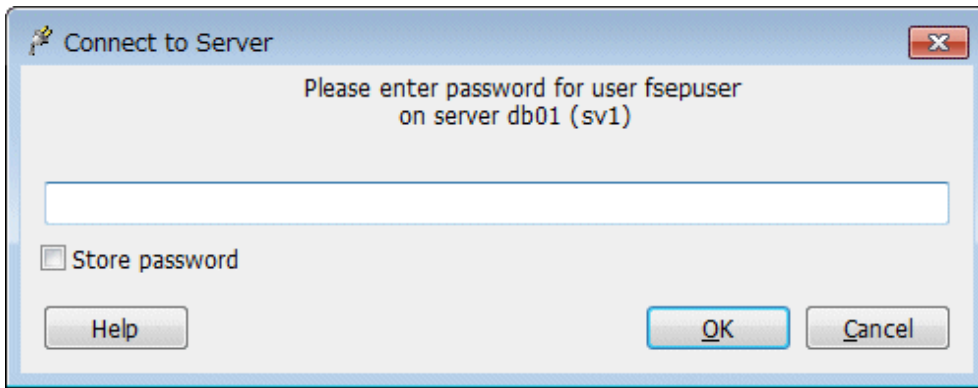

Disconnecting from an instance

To disconnect from an instance, right-click the server in [Object browser] in the pgAdmin window and select [Disconnect server].

1.4 Operations Using Commands

You can operate and manage the database using the following commands:

- Server commands

This group of commands includes commands for creating a database cluster and controlling the database. You can run these commands on the server where the database is operating.

To use these commands, you must configure the environment variables.

See

- Refer to "PostgreSQL Server Applications" under "Reference" in the PostgreSQL Documentation, or "Reference" for information on server commands.
- Refer to "Configure the environment variables" under the procedure for creating an instance in "Using the initdb Command" in the Installation and Setup Guide for Server for information on the values to be set in the environment variables.

- Client commands

This group of commands includes the psql command and commands for extracting the database cluster to a script file. These commands can be executed on the client that can connect to the database, or on the server on which the database is running.

To use these commands, you need to configure the environment variables.

See

- Refer to "PostgreSQL Client Applications" under "Reference" in the PostgreSQL Documentation, or "Reference" for information on client commands.
- Refer to "Configuring Environment Variables" in the Installation and Setup Guide for Client for information on the values to be set in the environment variables.

1.5 Operating Environment of Enterprise Postgres

This section describes the operating environment and the file composition of Enterprise Postgres.

1.5.1 Operating Environment

The following figure shows the configuration of the Enterprise Postgres operating environment. The tables given below list the roles of the OS resources and Enterprise Postgres resources.

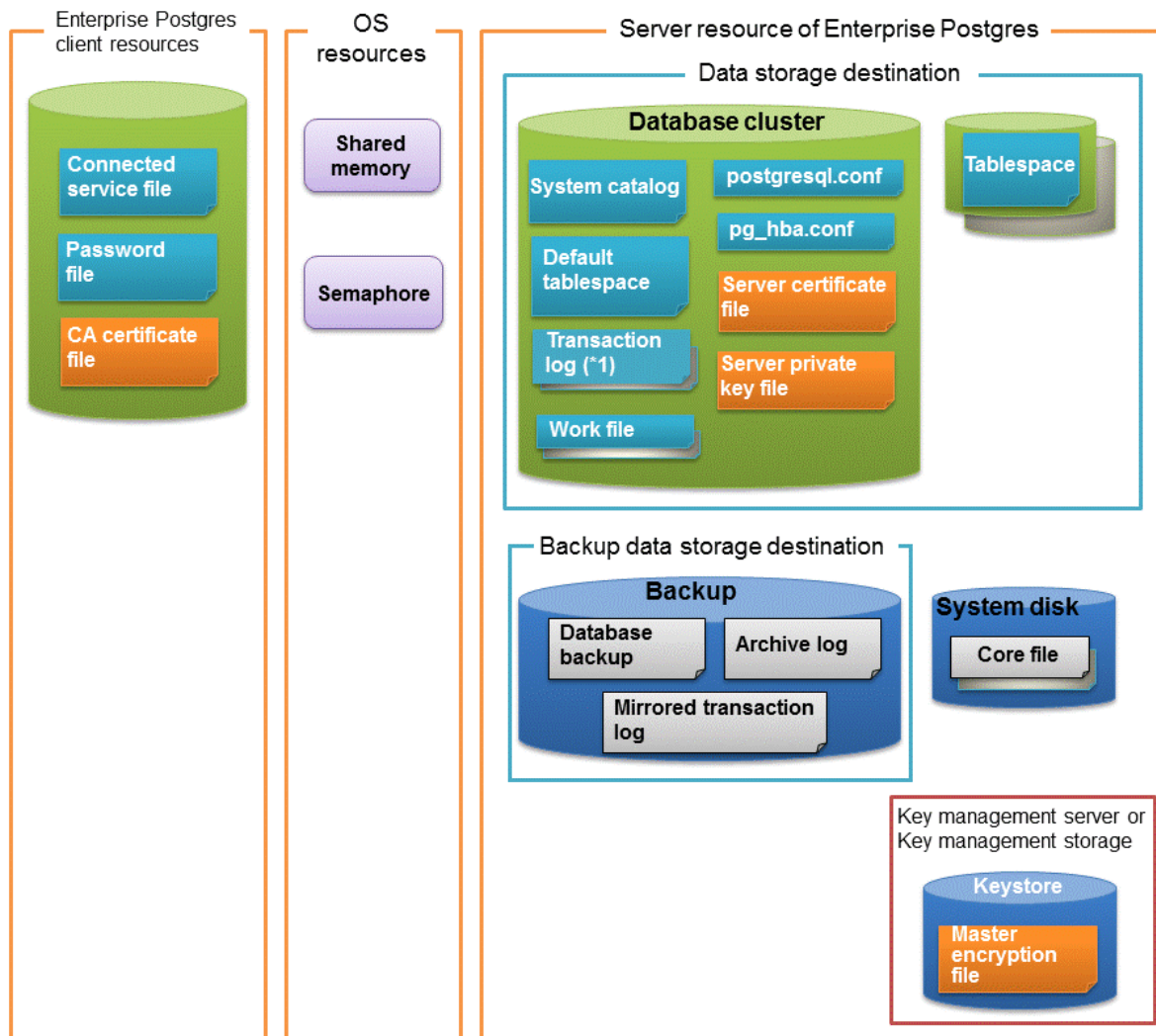

*1: To distribute the I/O load, place the transaction log on a different disk from the data storage destination.

Table 1.1 OS resources

Type	Role
Shared memory	Used when a database process exchanges information with an external process.
Semaphore	

Table 1.2 Enterprise Postgres client resources

Type	Role
Connection service file	Specifies information, such as the host name, user ID, and password, for connecting to Enterprise Postgres
Password file	Securely manages the password for connecting to Enterprise Postgres
CA certificate file	CA (certificate authority) certificate used for server authentication when encrypting communication data

Table 1.3 Server resources of Enterprise Postgres

Type	Role
Database cluster	Database storage area on the database storage disk. It is a collection of databases managed by an instance.
System catalog	Contains information required for the system to run, including the database definition information and the operation information created by the user
Default tablespace	Contains table files and index files stored by default
Transaction log	Contains log information in case of a crash recovery or rollback. This is the same as the WAL (Write Ahead Log).
Work file	Work file used when executing applications or commands
postgresql.conf	Contains information that defines the operating environment of Enterprise Postgres
pg_hba.conf	Enterprise Postgres uses this file to authenticate individual client hosts
Server certificate file	Contains information about the server certificate to be used when encrypting communication data and authenticating a server
Server private key file	Contains information about the server private key to be used when encrypting communication data and authenticating a server
Tablespace	Stores table files and index files in a separate area from the database cluster
Backup	Stores the data required for recovering the database when an error, such as disk failure, occurs
Database backup	Contains the backup data for the database
Archive log	Contains the log information for recovery.
Core file	Enterprise Postgres process core file that is output when an error occurs during a Enterprise Postgres process
Key management server or key management storage	Server or storage where the master encryption key file is located
Master encryption key file	Contains the master encryption key to be used when encrypting storage data. The master encryption key file is managed on the key management server or key management storage.

1.5.2 File Composition

Enterprise Postgres consists of the following files for controlling and storing the database. The table below shows the relationship between the number of such files and their location within a single instance.

Table 1.4 Number of files within a single instance and how to specify their location

File type	Required	Quantity	How to specify the location
Program files	Y	Multiple	64-bit product /opt/fsepserver64 32-bit product /opt/fsepserver32
Database cluster	Y	1	Specify using WebAdmin or server commands.
Tablespace	Y	Multiple	Specify using pgAdmin or the DDL statement.
Backup	Y	Multiple	Specify using WebAdmin or server commands.

File type	Required	Quantity	How to specify the location
Core file	Y	Multiple	Specify using WebAdmin, server commands, or postgresql.conf.
Server certificate file (*1)	N	1	Specify using postgresql.conf.
Server private key file (*1)	N	1	Specify using postgresql.conf.
Master encryption key file (*1)	N	1	Specify the directory created as the key store using postgresql.conf.
Connection service file (*1)	N	1	Specify using environment variables.
Password file (*1)	N	1	Specify using environment variables.
CA certificate file (*1)	N	1	Specify using environment variables.

Y: Mandatory

N: Optional

*1: Set manually when using the applicable feature.

Note

- Do not use an NFS for UNIX-type files used in Enterprise Postgres except when creating a database space in a storage device on a network.
- When PRIMECLUSTER GDS is used, the PRIMECLUSTER GDS disk class cannot deploy the Enterprise Postgres resources below to the root class.
Deploy these resources to the local class or the shared class.
 - Database cluster
 - Tablespace
 - Backup directory
- If anti-virus software is used, set scan exception settings for directories so that none of the files that comprise Enterprise Postgres are scanned for viruses. Alternatively, if the files that comprise Enterprise Postgres are to be scanned for viruses, stop Enterprise Postgres and perform the scan when tasks that use Enterprise Postgres are not operating.

1.6 Notes on Compatibility of Applications Used for Operations

When you upgrade Enterprise Postgres to a newer version, there may be some affect on applications due to improvements or enhancements in functionality.

Take this into account when creating applications so that you can maintain compatibility after upgrading to a newer version of Enterprise Postgres.

See

Refer to " Notes on Application Compatibility " in the Application Development Guide for details.

Chapter 2 Starting an Instance and Creating a Database

This chapter describes basic operations, from starting an instance to creating a database.

2.1 Starting and Stopping an Instance

This section describes how to start and stop an instance.

- [2.1.1 Using WebAdmin](#)
- [2.1.2 Using Server Commands](#)

To automatically start or stop an instance when the operating system on the database server is started or stopped, refer to "Configuring Automatic Start and Stop of an Instance" in the Installation and Setup Guide for Server and configure the settings.

The collected statistics are initialized if an instance is stopped in the "Immediate" mode or if it is abnormally terminated. To prepare for such initialization of statistics, consider regular collection of the statistics by using the SELECT statement. Refer to "The Statistics Collector" in "Server Administration" in the PostgreSQL Documentation for information on the statistics.

2.1.1 Using WebAdmin

WebAdmin enables you to start or stop an instance and check its operating status.

Starting an instance

Start an instance by using the [Monitor] window in WebAdmin.

The [Start] button is displayed when an instance is stopped.

To start a stopped instance, click [Start].

Stopping an instance

Stop an instance by using the [Monitor] window of WebAdmin.

The [Stop] button is displayed when an instance is active.

To stop an active instance, click [Stop].

Stop mode

Select the mode in which to stop the instance. The following describes the operations of the modes:

Stop mode	Connected clients	Backup being executed using the command
Smart mode (*1)	Waits for all connected clients to be disconnected.	Waits for backups being executed using the command to finish.
Fast mode	Rolls back all transactions being executed and forcibly disconnects clients.	Terminates backups being executed using the command.
Immediate mode	All server processes are terminated immediately. Crash recovery is executed the next time the instance is started.	

*1: When the processing to stop the instance in the Smart mode has started and you want to stop immediately, use the following procedure:

1. Restart the Web server feature of WebAdmin.
2. Log in to WebAdmin again.
3. Click the [Stop] button in the [Monitor] window, and select the Immediate mode to stop the instance.

Checking the operating status of an instance

You can check the operating status of an instance by using the [Monitor] window.

When an instance is started, "Started" is displayed as the operating status. When an instance is stopped, "Stopped" is displayed as the operating status. If an error is detected, an error message is displayed in the message list.

If an instance stops, remove the cause of stoppage and start the instance by using WebAdmin.

Figure 2.1 Status when an instance is active

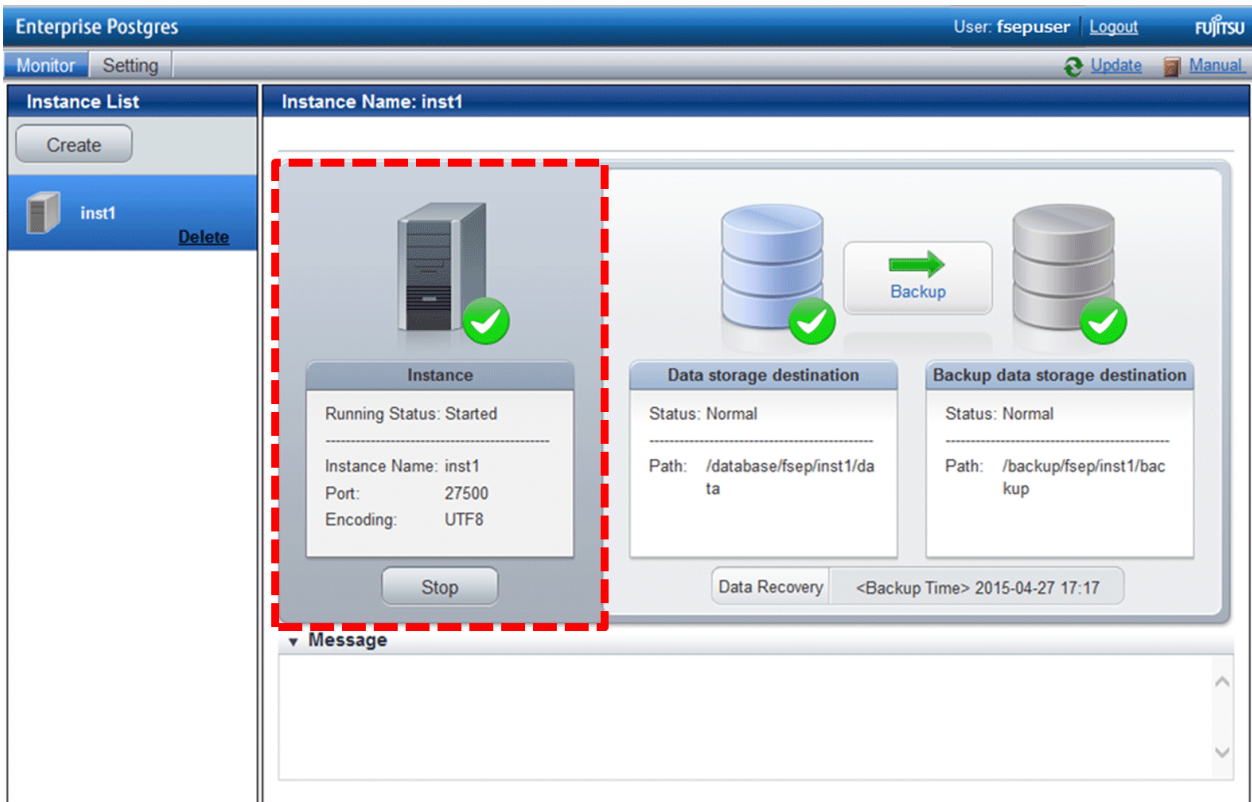
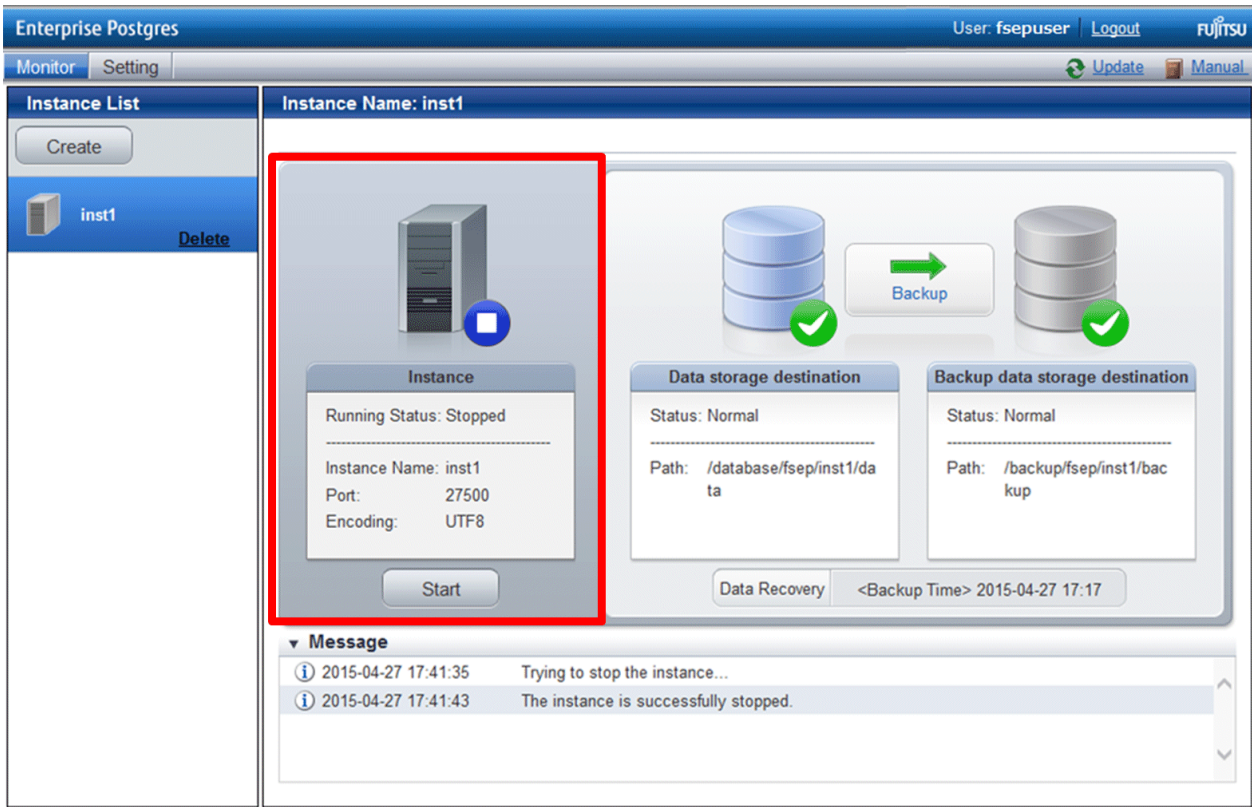

Figure 2.2 Status when an instance is stopped

Note

If an error occurs while communicating with the server, there may be no response from WebAdmin. When this happens, close the browser and then log in again. If this does not resolve the issue, check the system log of the server and confirm whether a communication error has occurred.

2.1.2 Using Server Commands

Server commands enable you to start or stop an instance and check its operating status.

To use sever commands, configure the environment variables.

See

Refer to "Configure the environment variables" in the procedure to create instances in "Using the initdb Command" in the Installation and Setup Guide for Server for information on configuring the environment variables.

Starting an instance

Use the `pg_ctl` command to start an instance.

Specify the following values in the `pg_ctl` command:

- Specify "start" as the mode.
- Specify the data storage destination in the `-D` option. If the `-D` option is omitted, the value of the `PGDATA` environment variable is used by default.

- It is recommended to specify the `-w` option, which causes the command to return after waiting for the instance to start. If the `-w` option is not specified, it may not be possible to determine if the starting of the instance completed successfully or if it failed.

If an application, command, or process tries to connect to the database while the instance is starting up, the message "FATAL:*the database system is starting up*(11189)" is output. However, this message may also be output if the instance is started with the `-w` option specified.

This message is output by the `pg_ctl` command to check if the instance has started successfully. Therefore, ignore this message if there are no other applications, commands, or processes that connect to the database.

Example

```
> pg_ctl start -w -D /database/inst1
```

Stopping an instance

Use the `pg_ctl` command to stop an instance.

Specify the following values in the `pg_ctl` command:

- Specify "stop" as the mode.
- Specify the data storage destination in the `-D` option. If the `-D` option is omitted, the value of the `PGDATA` environment variable is used by default.

Example

```
> pg_ctl stop -D /database/inst1
```

Checking the operating status of an instance

Use the `pg_ctl` command to check the operating status of an instance.

Specify the following values in the `pg_ctl` command:

- Specify "status" as the mode.
- Specify the data storage destination in the `-D` option. If the `-D` option is omitted, the value of the `PGDATA` environment variable is used by default.

Example

When the instance is active:

```
> pg_ctl status -D /database/inst1
pg_ctl: server is running (PID: 1234)
```

When the instance is inactive:

```
> pg_ctl status -D /database/inst1
pg_ctl: no server running.
```

See

Refer to "pg_ctl" under "Reference" in the PostgreSQL Documentation for information on `pg_ctl` command.

2.2 Creating a Database

This section explains how to create a database.

- [2.2.1 Using pgAdmin](#)
- [2.2.2 Using Client Commands](#)

2.2.1 Using pgAdmin

Follow the procedure below to define a database using pgAdmin.

1. In the pgAdmin window, right-click [Database] in [Object browser], and then click [New Database] to display a new database window.

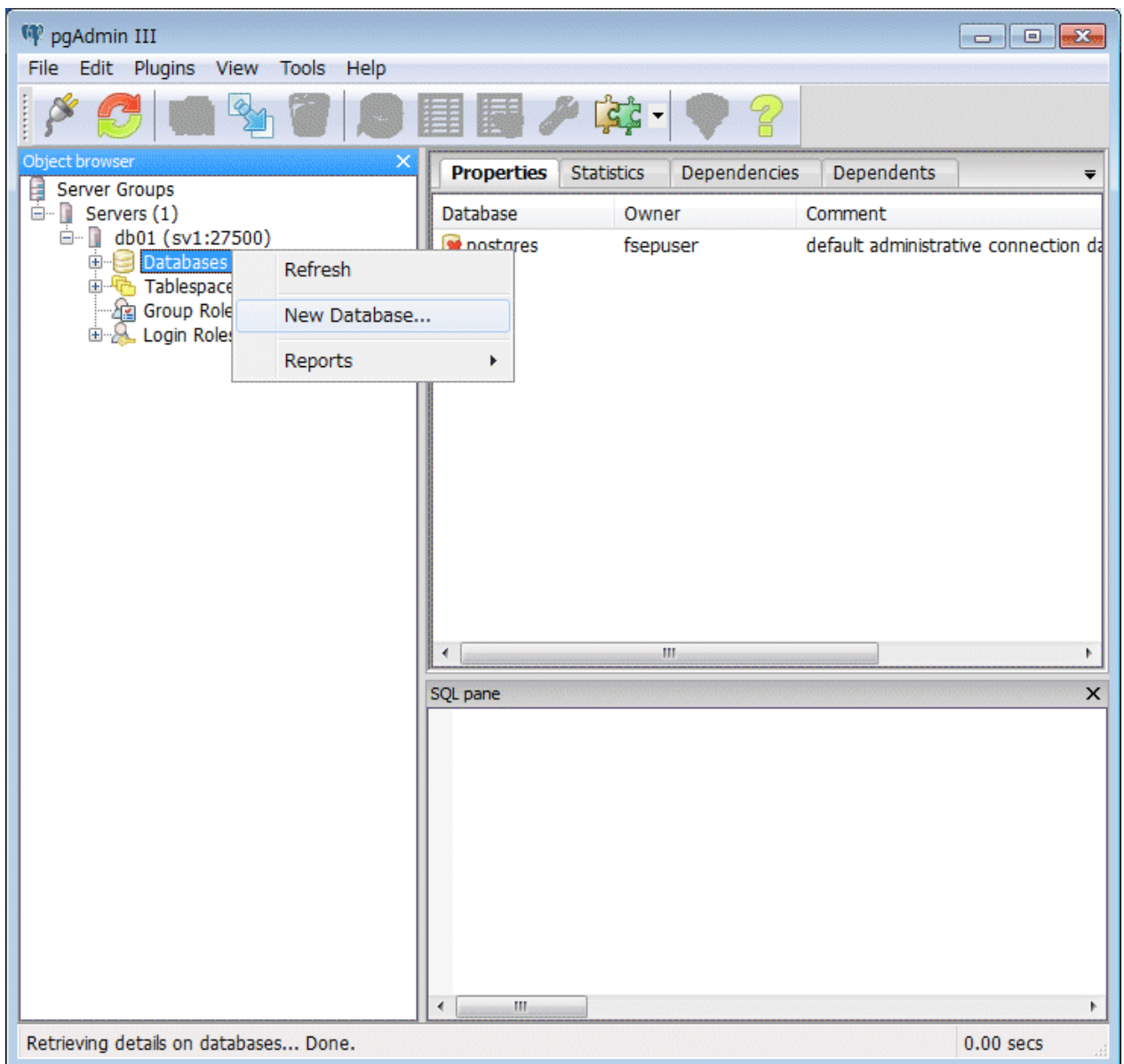

2. Specify appropriate values for the following items in the new database window.

- [Properties] tab

The following example illustrates creation of the database "db01".

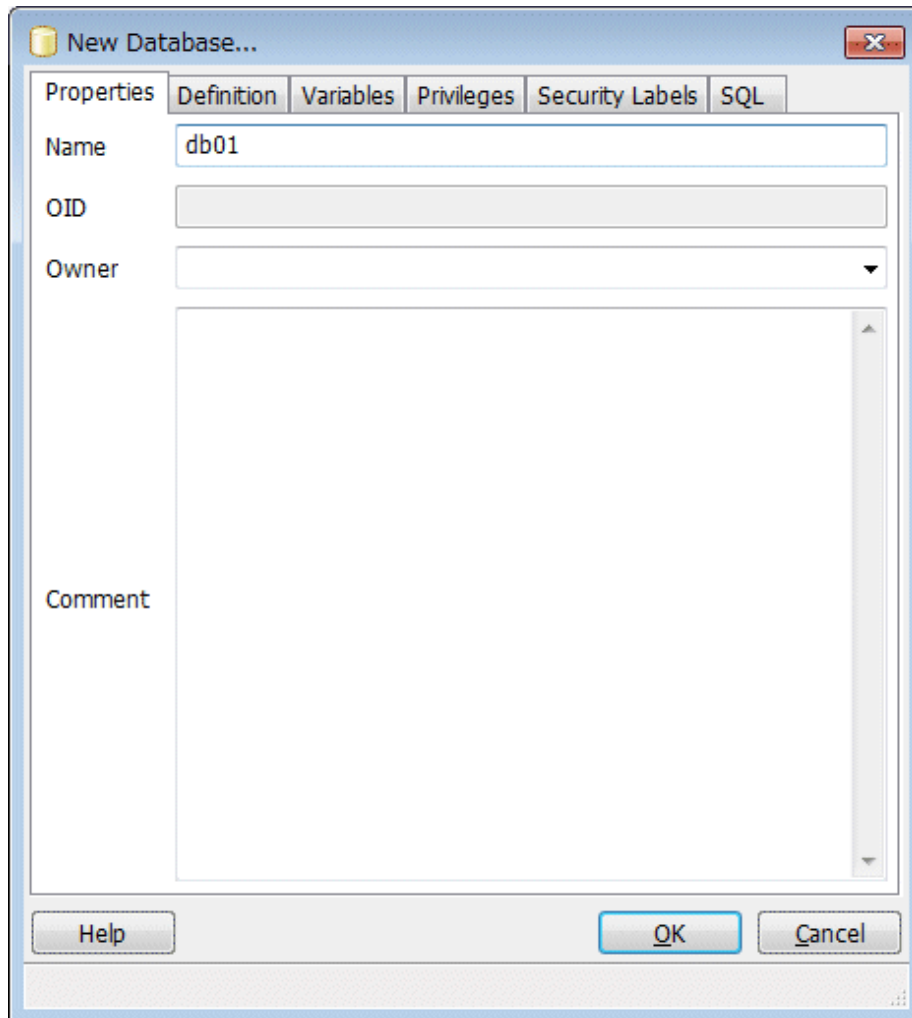

- [Name]: Name of the database to be managed

3. Click [OK] to create the database.

2.2.2 Using Client Commands

Follow the procedure below to define a database using client commands.

An example of operations on the server is shown below.

1. Use psql command to connect to the postgres database.
Execute psql postgres.

```
> psql postgres
psql (9.4.3)
Type "help" for help.
```

2. Create the database.

To create the database, execute the CREATE DATABASE databaseName; statement.

```
postgres=# CREATE DATABASE db01;
CREATE DATABASE
```

3. Confirm that the database is created.

Execute the \l+ command, and confirm that the name of the database created in step 2 is displayed.

```
postgres=# \l+
```

4. Disconnect from the postgres database.

Execute \q to terminate the psql command.

```
postgres=# \q
```

You can create a database using the createdb command.

See

.....
Refer to "Creating a Database" in the "Tutorial" in the PostgreSQL Documentation for information on creating a database using the createdb command.
.....

Chapter 3 Backing Up the Database

This chapter describes how to back up the database.

Backup methods

The following backup methods enable you to recover data to a backup point or to the state immediately preceding disk physical breakdown or data logical failure.

- Backup using WebAdmin

This method enables you to back up data through intuitive window operations using the GUI.

WebAdmin is used for recovery.

- Backup using the `pgx_dmpall` command

Execute the `pgx_dmpall` command with a script to perform automatic backup.

To back up data automatically, you must register the process in the automation software of the operating system. Follow the procedure given in the documentation for your operating system.

The `pgx_rcvall` command is used for recovery.

Approximate backup time

The formula for deriving the approximate backup time when you use WebAdmin or the `pgx_dmpall` command is as follows:

$$\text{backupTime} = \text{dataStorageDestinationUsage} / \text{diskWritePerformance} \times 1.5$$

- *dataStorageDestinationUsage*: Disk usage at the data storage destination
- *diskWritePerformance*: Maximum data volume (bytes/second) that can be written per second in the system environment where operation is performed
- 1.5: Coefficient to factor in tasks other than disk write (which is the most time-consuming step)

Note

- Use the selected backup method continuously.

There are several differences, such as the data format, across the backup methods. For this reason, the following restrictions apply:

- It is not possible to use one method for backup and another for recovery.
- It is not possible to convert one type of backup data to a different type of backup data.
- There are several considerations for the backup of the keystore and backup of the database in case the data stored in the database is encrypted. Refer to the following for details:
 - [5.6.4 Backing Up and Recovering the Keystore](#)
 - [5.7 Backing Up and Restoring/Recovering the Database](#)
- If you have defined a tablespace, back it up. If you do not back it up, directories for the tablespace are not created during recovery, which may cause the recovery to fail. If the recovery fails, refer to the system log, create the tablespace, and then perform the recovery process again.

Information

The following methods can also be used to perform backup. Performing a backup using these methods allows you to restore to the point when the backup was performed.

- Backup using an SQL-based dump

Dump the data by using SQL. This backup method also enables data migration.

- File system level backup

This backup method requires you to stop the instance and use OS commands to backup database resources as files.

- Backup by continuous archiving

This is the standard backup method for PostgreSQL.

Refer to "Backup and Restore" in "Server Administration" in the PostgreSQL Documentation for information on these backup methods.

3.1 Periodic Backup

It is recommended that you perform backup periodically.

Backing up data periodically using WebAdmin or the `pgx_dmpall` command has the following advantages:

- This method reduces disk usage, because obsolete archive logs (transaction logs copied to the backup data storage destination) are deleted. It also minimizes the recovery time when an error occurs.

Backup cycle

The time interval when backup is performed periodically is called the backup cycle. For example, if backup is performed every morning, the backup cycle is 1 day.

The backup cycle depends on the jobs being run, but on Enterprise Postgres it is recommended that operations are run with a backup cycle of at least once per day.

3.2 Backup Methods

This section describes the methods for backing up the database.

- [3.2.1 Using WebAdmin](#)
- [3.2.2 Using Server Commands](#)

3.2.1 Using WebAdmin

You can use WebAdmin to perform backup and check the backup status.

If the data to be stored in the database is to be encrypted, it is necessary to enable the automatic opening of the keystore before doing so. Refer to "[5.6.3 Enabling Automatic Opening of the Keystore](#)" for details.

Backup operation

Follow the procedure below to back up the database.

1. Select database backup

In the [Monitor] window of WebAdmin, click [->] marked "Backup".

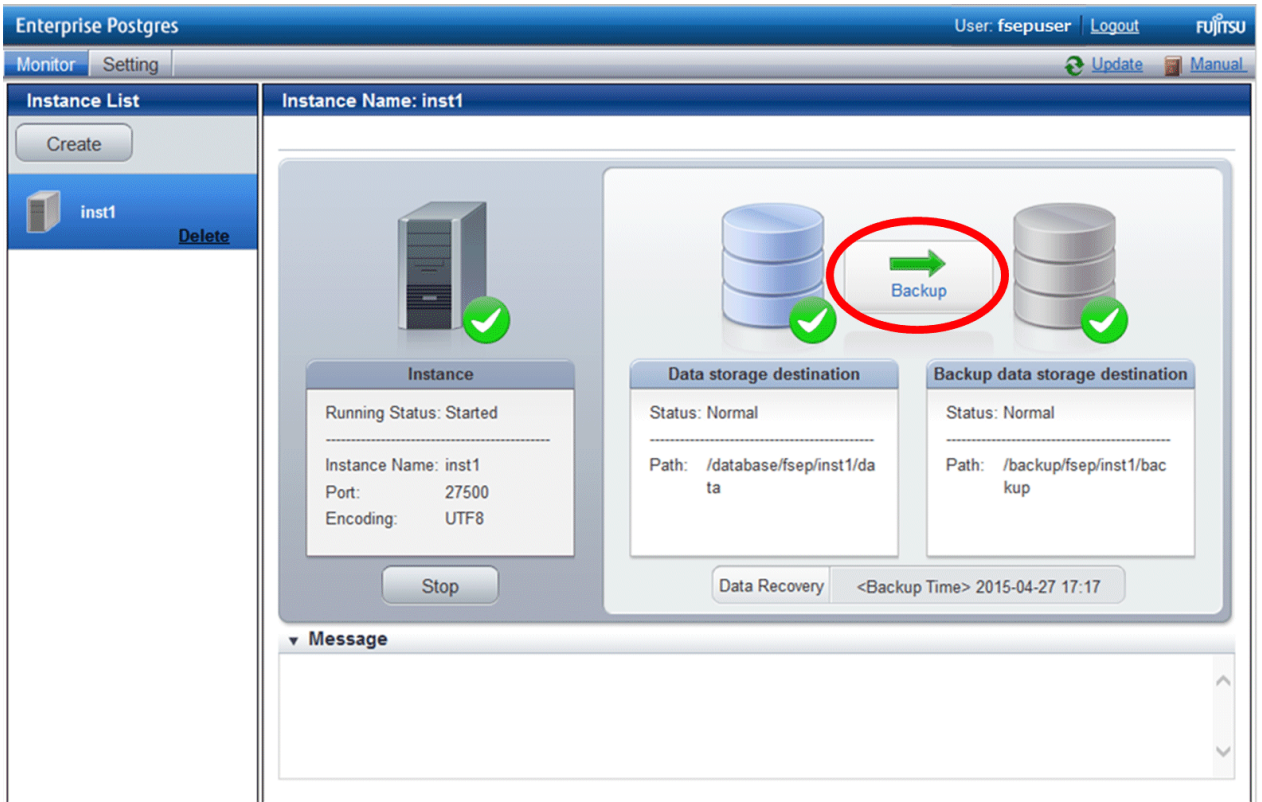

2. Back up the database

The [Backup] dialog box is displayed. To perform backup, click [Run].
An instance is automatically started when backup is performed.

Backup status

If an error occurs and backup fails, [Error] is displayed adjacent to [Status] under [Data storage destination] or [Backup data storage destination] in the [Monitor] window. An error message is also displayed in the message list.

In this case, the backup data is not optimized. Ensure that you check the backup result whenever you perform backup. If backup fails, [Solution] appears to the right of the error message. Clicking this button displays information explaining how to resolve the cause of the error. Remove the cause of failure, and perform backup again.

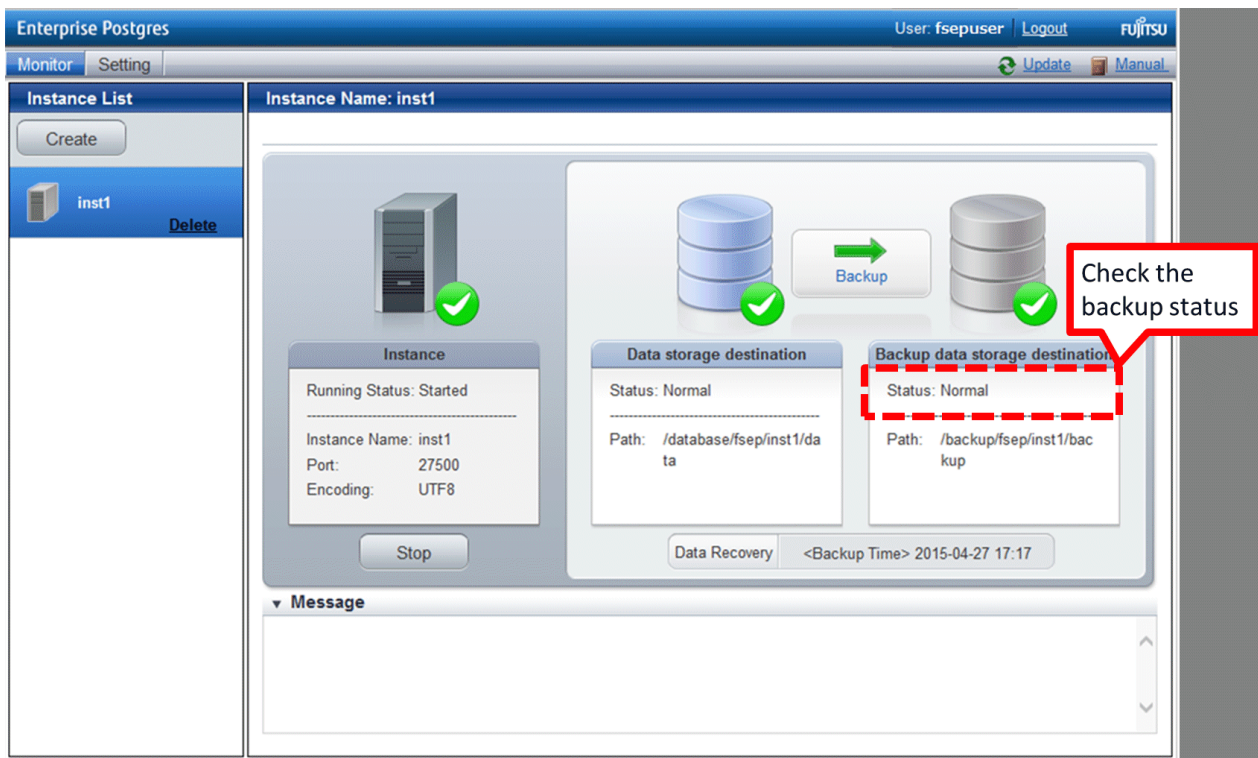

Note

If the data to be stored in the database is to be encrypted, it is necessary to enable the automatic opening of the keystore before doing so. Refer to "[5.6.3 Enabling Automatic Opening of the Keystore](#)" for details.

3.2.2 Using Server Commands

Use the `pgx_dmpall` command and `pgx_rcvall` command to perform backup and check the backup result.

Preparing for backup

You must prepare for backup before actually starting the backup process.

Follow the procedure below.

See

Refer to "Preparing Directories to Deploy Resources" in the Installation and Setup Guide for Server for information on the location of directories required for backup and for points to take into account.

1. Prepare the backup data storage disk

For backup, prepare a separate disk unit from the database storage disk and mount it using the operating system commands.

2. Create a directory where the backup data will be stored

Create an empty directory.

Set appropriate permissions so that only the instance administrator can access the directory.

Example

```
# mkdir /backup/inst1
# chown fsepuser:fsepuser /backup/inst1
# chmod 700 /backup/inst1
```

3. Specify the settings required for backup

Stop the instance, and set the following parameters in the postgresql.conf file.

Start the instance after editing the postgresql.conf file.

Parameter name	Setting	Description
backup_destination	Name of the directory where the backup data will be stored	Specify the name of the directory where the backup data will be stored. Appropriate privileges that allow only the instance administrator to access the directory must already be set. Place the backup data storage destination directory outside the data storage destination directory, the tablespace directory, and the transaction log storage destination directory.
wal_level	archive or hot_standby(*1)	Specify the output level for the transaction log. *1: hot_standby is a setting for streaming replication.
archive_mode	on	Specify the archive log mode. Specify [on] (execute).
archive_command	' <i>installationDirectory</i> /bin/pgx_xlogcopy.cmd "%p" <i>backupDataStorageDestinationDirectory</i> /archived_xlog/%f''	Specify the path name of the command that will save the transaction log and the storage destination.

Refer to "[Appendix A Parameters](#)" and "Write Ahead Log" under "Server Administration" in the PostgreSQL Documentation for information on the parameters.

Backup operation

Use the pgx_dmpall command to perform backup. You can even embed the pgx_dmpall command in OS automation software to perform backup.

The backup data is stored in the directory specified in the backup_destination parameter of postgresql.conf.

Specify the data storage destination in the -D option. If the -D option is omitted, the value of the PGDATA environment variable is used by default.

Example

```
> pgx_dmpall -D /database/inst1
```

Note

Backup stores the data obtained during the backup and the backup data of the data obtained during previous backup.

If the data to be stored in the database is encrypted, refer to the following and back up the keystore:

- [5.6.4 Backing Up and Recovering the Keystore](#)

Backup status

Use the `pgx_rcvall` command to check the backup status.

Specify the following values in the `pgx_rcvall` command:

- The `-l` option indicates backup data information.
- Specify the data storage destination in the `-D` option. If the `-D` option is omitted, the value of the `PGDATA` environment variable is used by default.

```
> pgx_rcvall -l -D /database/inst1
Date           Status           Dir
2015-05-01 13:30:40  COMPLETE        /backup/inst1/2015-05-01_13-30-40
```

If an error occurs and backup fails, a message is output to the system log.

In this case, the backup data is not optimized. Ensure that you check the backup result whenever you perform backup. If backup fails, remove the cause of failure and perform backup again.

See

Refer to "pgx_dmpall" and "pgx_rcvall" in the Reference for information on the `pgx_dmpall` command and `pgx_rcvall` command.

Setting a restore point

In case you want to recover your database to a certain point in time, you can name this particular point in time, which is referred to as the restore point, by using the `psql` command.

By setting a restore point before executing an application, it becomes easy to identify up to which point in time the data will be reverted.

A restore point can be set to any point in time after a backup is executed. However, if a restore point is set before a backup is executed, the database cannot be recovered to that point in time. This is because restore points are recorded in the archive logs, and the archive logs are discarded when backups are executed.

Example

The following example uses the `psql` command to connect to the database and execute the SQL statement to set a restore point.

However, when considering continued compatibility of applications, do not use functions directly in SQL statements. Refer to "Notes on Application Compatibility" in the Application Development Guide for details.

```
postgres=# SELECT pg_create_restore_point('batch_20150503_1');
LOG:  restore point "batch_20150503_1" created at 0/20000E8
STATEMENT:  select pg_create_restore_point('batch_20150503_1');
 pg_create_restore_point
-----
0/20000E8
(1 row)
```

Refer to "8.3.2 Using the `pgx_rcvall` Command" for information on using a restore point to recover the database.

Note

- Name restore points so that they are unique within the database. Add the date and time of setting a restore point to distinguish it from other restore points, as shown below:
 - `YYMMDD_HHMMSS`
 - `YYMMDD`: Indicates the date
 - `HHMMSS`: Indicates the time

- There is no way to check restore points you have set. Keep a record in, for example, a file.

Refer to "System Administration Functions" under "Functions and Operators" in the PostgreSQL Documentation for information on `pg_create_restore_point`.

Chapter 4 Configuring Secure Communication Using Secure Sockets Layer

If communication data transferred between a client and a server contains confidential information, encrypting the communication data can protect it against threats, such as eavesdropping on the network.

4.1 Configuring Communication Data Encryption

To encrypt communication data transferred between a client and a server, configure communication data encryption as described below. Communication data encryption not only protects the communication content, but it also guards against man-in-the-middle (MITM) attacks (for example, data and password theft through server impersonation).

Table 4.1 Configuration procedure

Configuration procedure
1) Issue a certificate
2) Deploy a server certificate file and a server private key file
3) Distribute a CA certificate file to the client
4) Configure the operating environment for the database server
5) Configure the operating environment for the client

The following figure illustrates the environment for communication data encryption.

Figure 4.1 Environment for communication data encryption

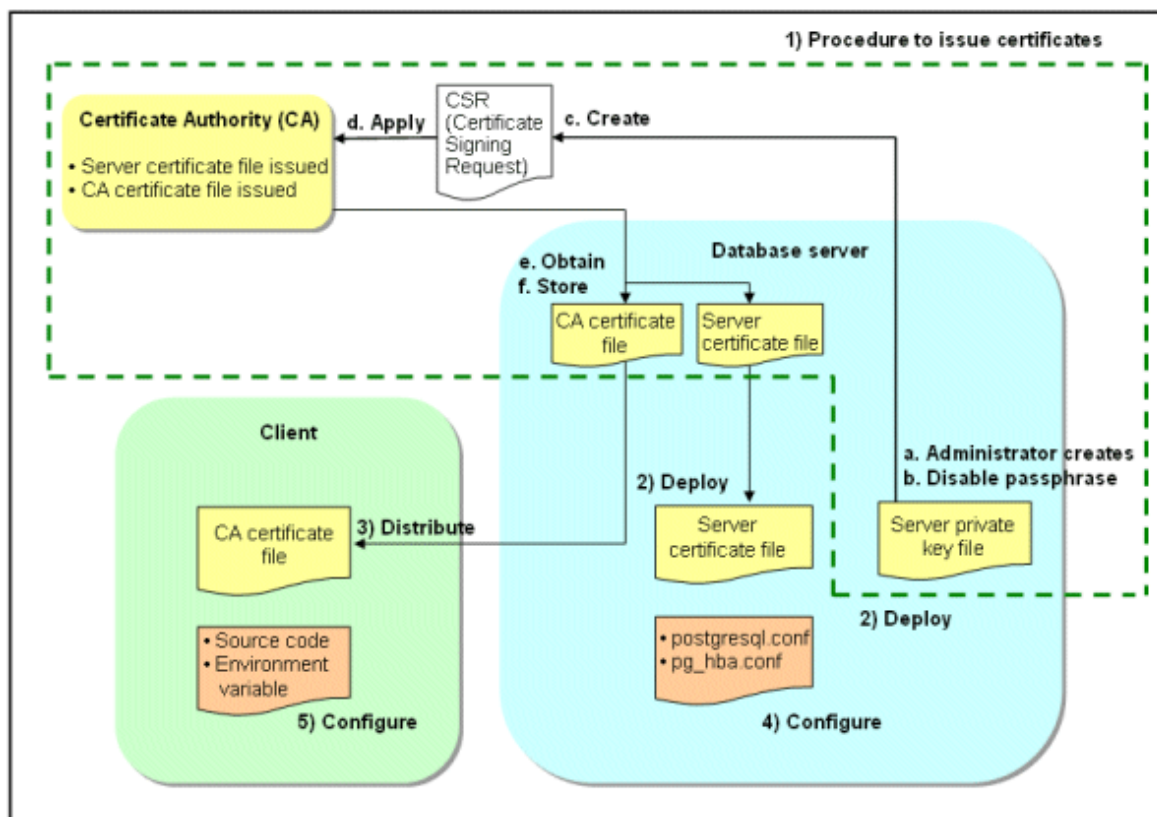

4.1.1 Issuing a Certificate

For authenticating servers, you must acquire a certificate issued by the certificate authority (CA).

Enterprise Postgres supports X.509 standard PEM format files. If the certificate authority issues a file in DER format, use a tool such as the openssl command to convert the DER format file to PEM format.

The following provides an overview of the procedure. Refer to the procedure published by the public or independent certificate authority (CA) that provides the certificate file for details.

- a. Create a server private key file
- b. Disable the passphrase for the server private key file
- c. Create a CSR (signing request for obtaining a server certificate) from the server private key file
- d. Apply to the certificate authority (CA) for a server certificate
- e. Obtain a server certificate file and a CA certificate file from the certificate authority (CA)
- f. Store the server certificate file and the CA certificate file

Note: If you lose or destroy the certificates, you will need to have them re-issued.

The above procedure enables you to prepare the following files:

- Server private key file
- Server certificate file
- CA certificate file

4.1.2 Deploying a Server Certificate File and a Server Private Key File

Create a directory on the local disk of the database server and store the server certificate file and the server private key file in it.

Use the operating system features to set access privileges for the server certificate file and the server private key file so that only the database administrator has load privileges.

Back up the server certificate file and the server private key file in the event that data corruption occurs and store them securely.

4.1.3 Distributing a CA Certificate File to the Client

Create a directory on the local disk of the client and place the distributed CA certificate file there. Use the operating system features to set load privileges to protect the CA certificate file against accidental deletion.

4.1.4 Configuring the Operating Environment for the Database Server

See

.....
Refer to "Secure TCP/IP Connections with SSL" under "Server Administration" in the PostgreSQL Documentation for details.
.....

4.1.5 Configuring the Operating Environment for the Client

See

.....
Refer to the following sections in the Application Development Guide for details, depending on your application development environment:

- "Settings for Encrypting Communication Data" under "Setup" in "JDBC Driver"
 - "Settings for Encrypting Communication Data" under "Setup" in "C Library (libpq)"
 - "Settings for Encrypting Communication Data" under "Setup" in "Embedded SQL in C"
-

4.1.6 Performing Database Multiplexing

When you perform communication that uses database multiplexing and a Secure Socket Layer server certificate, certificates with the same "Common Name" must be used. To ensure this, take one of the following actions:

- Create one server certificate, replicate it, and place a copy on each server used for database multiplexing.
- Create a server certificate with the same "Common Name" for each server used for database multiplexing.

See

.....
Refer to "Using the Application Connection Switch Feature" in the Application Development Guide for information on how to specify applications on the client.
.....

Chapter 5 Protecting Storage Data Using Transparent Data Encryption

This chapter describes how to encrypt data to be stored in the database.

5.1 Protecting Data Using Encryption

With PostgreSQL, data in a database is protected from access by unauthorized database users through the use of authentication and access controls. However, the OS file is not protected from attackers who bypass the database server's authentication and access controls.

With Enterprise Postgres, data inside the OS file is encrypted, so valuable information is protected even if the file or disk is stolen.

Data to be stored in a database is encrypted when it is written to the data file, and decrypted when it is read.

This is performed automatically by the instance, so the user and the application need not be aware of key management and encryption or decryption. This process is called TDE (Transparent Data Encryption).

The characteristics of TDE are described below.

Encryption mechanisms

Two-layer encryption key and the keystore

In each tablespace, there is a tablespace encryption key that encrypts and decrypts all the data within. The tablespace encryption key is encrypted by the master encryption key and saved.

Only one master encryption key exists in a database cluster. It is encrypted based on a passphrase specified by the user and stored in a keystore. Enterprise Postgres provides a file-based keystore. Attackers who do not know the passphrase cannot read the master encryption key from the keystore.

Strong encryption algorithms

TDE uses the Advanced Encryption Standard (AES) as its encryption algorithm. AES was adopted as a standard in 2002 by the United States Federal Government, and is used throughout the world.

Faster encryption and decryption based on hardware

TDE minimizes the overhead of encryption and decryption by using the AES-NI (Advanced Encryption Standard New Instructions) built into Intel(R) Xeon(R) processors since the 5600 series. This means that even in situations where previously the minimum encryption target was selected as a tradeoff between performance and security, it is now possible to encrypt all the data of an application.

You can reference a list of processors equipped with AES-NI on the following page at Intel Corporation's website:

<http://ark.intel.com/search/advanced/?s=t&AESTech=true>

Zero overhead storage areas

Encryption does not change the size of data stored in tables, indexes, or WAL. There is, therefore, no need for additional estimates or disks.

Scope of encryption

All user data within the specified tablespace

The tablespace is the unit for specifying encryption. All tables, indexes, temporary tables, and temporary indexes created in the encrypted tablespace are encrypted. There is no need for the user to consider which tables and strings to encrypt.

Backup data

The `pgx_dmpall` command and `pg_basebackup` command create backup data by copying the OS file. Backups of the encrypted data are, therefore, also encrypted. Information is protected from leakage even if the backup medium is stolen.

WAL and temporary files

WAL, which is created by updating encrypted tables and indexes, is encrypted with the same security strength as the update target. When large merges and sorts are performed, the encrypted data is written to a temporary file in encrypted format.

Streaming replication support

You can combine streaming replication and transparent data encryption. The data and WAL encrypted on the primary server is transferred to the standby server in its encrypted format and stored.

Note

The following are not encrypted:

- `pg_dump` and `pg_dumpall` output files
- Files output by the `COPY` command
- Notification event payloads that communicate using the `LISTEN` or `NOTIFY` command

5.2 Setting the Master Encryption Key

To use transparent data encryption, you must create a keystore and set the master encryption key.

1. In the `keystore_location` parameter of `postgresql.conf`, specify the directory to store the keystore.

Specify a different location for each database cluster.

```
keystore_location = '/key/store/location'
```

Refer to "[Appendix A Parameters](#)" for information on `postgresql.conf`.

After editing the `postgresql.conf` file, either start or restart the instance.

- Using WebAdmin

Refer to "[2.1.1 Using WebAdmin](#)", and restart the instance.

- Using the `pg_ctl` command

Specify the following in the `pg_ctl` command:

- Specify "restart" as the mode.
- Specify the data storage destination directory in the `-D` option. If the `-D` option is omitted, the value of the `PGDATA` environment variable is used by default.
- Specify the `-w` option. This means that the command returns after waiting for the instance to start. If the `-w` option is not specified, it may not be possible to determine if the starting of the instance completed successfully or if it failed.

Example

```
> pg_ctl restart -w -D /database/inst1
```

2. Execute an SQL function, such as the one below, to set the master encryption key. This must be performed by the superuser. Execute it as the database superuser.

```
SELECT pgx_set_master_key('passphrase');
```

The value "passphrase" is the passphrase that will be used to open the keystore. The master encryption key is protected by this passphrase, so avoid specifying a short simple string that is easy to guess.

Refer to "[B.2 Transparent Data Encryption Control Functions](#)" for information on the `pgx_set_master_key` function.

Note

Note that if you forget the passphrase, you will not be able to access the encrypted data. There is no method to retrieve a forgotten passphrase and decrypt data. Do not, under any circumstances, forget the passphrase.

The `pgx_set_master_key` function creates a file with the name `keystore.ks` in the keystore storage destination. It also creates a master encryption key from random bit strings, encrypts it with the specified passphrase, and stores it in `keystore.ks`. At this point, the keystore is open.

5.3 Opening the Keystore

To create encrypted tablespaces and access the encrypted data, you must first open the keystore. When you open the keystore, the master encryption key is loaded into the database server memory and becomes usable for encryption and decryption.

You need to open the keystore each time you start the instance. To open the keystore, the database superuser must execute the following SQL function.

```
SELECT pgx_open_keystore('passphrase');
```

The value "passphrase" is the passphrase specified during creation of the keystore.

Refer to "[B.2 Transparent Data Encryption Control Functions](#)" for information on the `pgx_open_keystore` function.

Note that, in the following cases, the passphrase must be entered when starting the instance, because the encrypted WAL must be decrypted for recovery. In this case, the above-mentioned `pgx_open_keystore` function cannot be executed.

- If performing crash recovery at the time of starting the instance
- If performing recovery using continuous archiving

For the above cases, specify the `--keystore-passphrase` option in the `pg_ctl` command, and then start the instance. This will display the prompt for the passphrase to be entered, as shown below.

```
> pg_ctl --keystore-passphrase start
Enter the passphrase:
The server is starting
>
```

Point

When using an automatically opening keystore, you do not need to enter the passphrase and you can automatically open the keystore when the database server starts. Refer to "[5.6.3 Enabling Automatic Opening of the Keystore](#)" for details.

5.4 Encrypting a Tablespace

The keystore must be open before you can create an encrypted tablespace.

When creating a tablespace that will be encrypted, configure the encryption algorithm in the runtime parameters. For example, to create a tablespace with the name `secure_tablespace` using AES with a key length of 256 bits as the encryption algorithm, configure as shown below.

```
-- Specify the encryption algorithm for the tablespace to be created below
SET tablespace_encryption_algorithm = 'AES256';
CREATE TABLESPACE secure_tablespace LOCATION '/My/Data/Dir';
-- Specify that the tablespace to be created below is not to be encrypted
SET tablespace_encryption_algorithm = 'none';
```

Or

```
CREATE TABLESPACE secure_tablespace LOCATION '/My/Data/Dir' tablespace_encryption_algorithm =
'AES256';
```

You can use AES with a key length of 128 bits or 256 bits as the encryption algorithm. It is recommended that you use 256-bit AES. Refer to "[Appendix A Parameters](#)" for information on how to specify the runtime parameters.

If user provides both GUC and command line options while creating the tablespace, the preference is given to the command line option.

The `pg_default` and `pg_global` tablespaces cannot be encrypted.

Create tables and indexes in the encrypted tablespace that you created. Relations created in the encrypted tablespace are automatically encrypted.

Example

Example 1: Specifying an encrypted tablespace when creating it

```
CREATE TABLE my_table (...)  
    TABLESPACE secure_tablespace;
```

Example 2: Not explicitly specifying a tablespace when creating it and instead using the default tablespace

```
SET default_tablespace = 'secure_tablespace';  
CREATE TABLE my_table (...);
```

The process is the same for encrypting temporary tables and temporary indexes. In other words, either explicitly specify the `TABLESPACE` clause or list encrypted tablespaces in the `temp_tablespaces` parameter, and then execute `CREATE TEMPORARY TABLE` or `CREATE INDEX`.

If you specify an encrypted tablespace in the `TABLESPACE` clause of the `CREATE DATABASE` statement when creating a database, relations that you create in the database without explicitly specifying a tablespace will be encrypted. Furthermore, the system catalog is also encrypted, so the source code of user-defined functions is also protected.

Note

An encrypted tablespace cannot be created from the window used for creating the pgAdmin tablespace, or from the query tool. To create an encrypted tablespace, click [PSQL Console] from the [Plugins] menu and create an encrypted tablespace in the psql console window.

5.5 Checking an Encrypted Tablespace

The `pgx_tablespaces` system view displays information about whether each tablespace has been encrypted, and about the encryption algorithm. Refer to "C.1 `pgx_tablespaces`" for information on strings.

You can discover which tablespaces have been encrypted by executing the following SQL statements.

However, when considering continued compatibility of applications, do not reference system catalogs (`pg_tablespace`) directly in SQL statements.

```
SELECT spcname, spcencalgo  
FROM pg_tablespace ts, pgx_tablespaces tsx  
WHERE ts.oid = tsx.spctablespace;
```

Example

```
postgres=# SELECT spcname, spcencalgo FROM pg_tablespace ts, pgx_tablespaces tsx WHERE ts.oid =  
tsx.spctablespace;  
   spcname   | spcencalgo  
-----+-----  
pg_default   | none  
pg_global    | none  
secure_tablespace | AES256  
(3 rows)
```

See

Refer to "Notes on Application Compatibility" in the Application Development Guide for information on how to maintain application compatibility.

5.6 Managing the Keystore

This section describes how to manage the keystore and the master encryption key to guard against the threat of theft.

5.6.1 Changing the Master Encryption Key

Using the same encryption key for an extended period gives attackers an opportunity to decipher the encrypted data. It is recommended that you change the key at regular intervals, or whenever the key is exposed to risk.

Adhere to the industry's best practices for encryption algorithms and key management when considering how often the key should be changed. For example, the NIST in the United States has published "NIST Special Publication 800-57". The PCI DSS also refers to this publication. This publication recommends changing the master encryption key once a year.

To change the master encryption key, execute the `pgx_set_master_key` function, which is the same function used for configuring the key. Refer to "[5.2 Setting the Master Encryption Key](#)" for details.

After changing the master encryption key, you must immediately back up the keystore.

5.6.2 Changing the Keystore Passphrase

In security policies for organizations, it is usually a requirement that the passphrase be changed whenever a security administrator who knows the passphrase is removed from duties due to transfer or retirement. It is also recommended that the passphrase be changed if it is ever exposed to risks due to deception such as social engineering.

To change the keystore passphrase, execute the following SQL function as a superuser.

```
SELECT pgx_set_keystore_passphrase('oldPassphrase', 'newPassphrase');
```

After changing the passphrase, you must immediately back up the keystore.

Refer to "[B.2 Transparent Data Encryption Control Functions](#)" for information on the `pgx_set_keystore_passphrase` function.

5.6.3 Enabling Automatic Opening of the Keystore

When using an automatically opening keystore, you do not need to enter the passphrase and you can automatically open the keystore when the instance starts. Execute the `pgx_keystore` command to enable automatic opening of the keystore.

```
> pgx_keystore --enable-auto-open /key/store/location/keystore.ks
Enter the passphrase:
Automatic opening of the keystore is now enabled
>
```

See

Refer to "`pgx_keystore`" in the Reference for information on `pgx_keystore` command.

When automatic opening is enabled, an automatically opening keystore is created in the same directory as the original keystore. The file name of the automatically opening keystore is `keystore.aks`. The file `keystore.aks` is an obfuscated copy of the decrypted content of the `keystore.ks` file. As long as this file exists, there is no need to enter the passphrase to open the keystore when starting the instance.

Do not delete the original keystore file, `keystore.ks`. It is required for changing the master encryption key and the passphrase. When you change the master encryption key and the passphrase, `keystore.aks` is recreated from the original keystore file, `keystore.ks`.

Protect `keystore.ks`, `keystore.aks`, and the directory that stores the keystore so that only the user who starts the instance can access them.

Configure the permission of the files so that only the user who starts the instance can access the SQL functions and commands that create these files. Accordingly, manually configure the same permission mode if the files are restored.

Example

```
# chown -R fsepuser:fsepuser /key/store/location
# chmod 700 /key/store/location
# chmod 600 /key/store/location/keystore.ks
# chmod 600 /key/store/location/keystore.aks
```

An automatically opening keystore will only open on the computer where it was created.

To disable automatic opening of the keystore, delete keystore.aks.

Note

- To use WebAdmin for recovery, you must enable automatic opening of the keystore.
- Refer to "[5.7 Backing Up and Restoring/Recovering the Database](#)" after enabling or reconfiguring encryption to back up the database.
- Specify a different directory from those below as the keystore storage destination:
 - Data storage destination
 - Tablespace storage destination
 - Transaction log storage destination
 - Backup data storage destination

5.6.4 Backing Up and Recovering the Keystore

Back up the keystore at the following times in case it is corrupted or lost. Note that you must store the database and the keystore on separate data storage media. Storing both on the same data storage medium risks the danger of the encrypted data being deciphered if the medium is stolen. A passphrase is not required to open an automatically opening keystore, so store this type of keystore in a safe location.

- When the master encryption key is first configured
- When the master encryption key is changed
- When the database is backed up
- When the keystore passphrase is changed

Point

Do not overwrite an old keystore when backing up a keystore. This is because during database recovery, you must restore the keystore to its state at the time of database backup. When the backup data of the database is no longer required, delete the corresponding keystore.

Example

- Back up the database and the keystore on May 1, 2015.

```
> pgx_dmpall -D /database/inst1
> cp -p /key/store/location/keystore.ks /keybackup/keystore_20150501.ks
```

Specify the following in the pgx_dmpall command:

- Specify the data storage destination in the -D option. If the -D option is omitted, the value of the PGDATA environment variable is used by default.

- Change the master encryption key, and back up the keystore on May 5, 2015.

```
> psql -c "SELECT pgx_set_master_key('passphrase') " postgres
> cp -p /key/store/location/keystore.ks /keybackup/keystore_20150505.ks
```

Specify the following in the psql command:

- Specify the SQL function that sets the master encryption key in the -c option.
- Specify the name of the database to be connected to as the argument.

.....

If the keystore is corrupted or lost, restore the keystore containing the latest master encryption key. If there is no keystore containing the latest master encryption key, restore the keystore to its state at the time of database backup, and recover the database from the database backup. This action recovers the keystore to its latest state.

Example

.....

- Restore the keystore containing the latest master encryption key as of May 5, 2015.

```
> cp -p /keybackup/keystore_20150505.ks /key/store/location/keystore.ks
```

- If there is no backup of the keystore containing the latest master encryption key, recover the keystore by restoring the keystore that was backed up along with the database on 1 May 2015.

```
> cp -p /keybackup/keystore_20150501.ks /key/store/location/keystore.ks
> pgx_rcvall -B /backup/inst1 -D /database/inst1 --keystore-passphrase
```

Specify the following in the pgx_rcvall command:

- Specify the data storage directory in the -D option. If the -D option is omitted, the value of the PGDATA environment variable is used by default.
 - Specify the backup data storage directory in the -B option.
 - The --keystore-passphrase option prompts you to enter the passphrase to open the keystore.
-

If you have restored the keystore, repeat the process of enabling automatic opening of the keystore. This ensures that the contents of the automatically opening keystore (keystore.aks) are identical to the contents of the restored keystore.

It is recommended that you do not back up the automatically opening keystore file, keystore.aks. If the database backup medium and the backup medium storing the automatically opening keystore are both stolen, the attacker will be able to read the data even without knowing the passphrase.

If the automatically opening keystore is corrupted or lost, you must again enable automatic opening. The keystore.aks file will be recreated from keystore.ks at this time.

See

.....

Refer to "pgx_rcvall" and "pgx_dmpall" in the Reference for information on the pgx_rcvall and pgx_dmpall commands.

Refer to "psql" under "Reference" in the PostgreSQL Documentation for information on the psql command.

Refer to "[B.2 Transparent Data Encryption Control Functions](#)" for information on the pgx_set_master_key function.

Refer to "[5.6.3 Enabling Automatic Opening of the Keystore](#)" for information on how to enable automatic opening of the keystore.

.....

5.7 Backing Up and Restoring/Recovering the Database

Enterprise Postgres enables you to use the five backup and recovery methods described below. Regardless of the method you use, you must back up the keystore at the same time.

Note that you must store the database and the keystore on separate data storage media. Storing both on the same data storage medium risks the danger of the encrypted data being deciphered if the medium is stolen.

Backup and recovery using WebAdmin

- Backup

WebAdmin backs up encrypted data.

Back up the key store after backing up the database.

- Recovery

Restore the keystore to its state at the time of database backup. Refer to "[5.6.4 Backing Up and Recovering the Keystore](#)" for details.

Enable automatic opening of the keystore in accordance with the procedure described in "[5.6.3 Enabling Automatic Opening of the Keystore](#)". Then, use WebAdmin to recover the database.

Backup and recovery using the `pgx_dmpall` and `pgx_rcvall` commands

- Backup

The `pgx_dmpall` command backs up the encrypted data.

Back up the key store after backing up the database.

- Recovery

Restore the keystore to its state at the time of the database backup.

Configure automatic opening of the key store as necessary.

If automatic opening of the keystore is not enabled, execute the `pgx_rcvall` command with the `--keystore-passphrase` option specified. This will display the prompt for the passphrase to be entered.

Example

- Back up the database and the keystore on May 1, 2015.

```
> pgx_dmpall -D /database/inst1
> cp -p /key/store/location/keystore.ks /keybackup/keystore_20150501.ks
```

Specify the following in the `pgx_dmpall` command:

- Specify the data storage destination in the `-D` option. If the `-D` option is omitted, the value of the `PGDATA` environment variable is used by default.

- Recover the database and the keystore from the backup taken on May 1, 2015.

```
> cp -p /keybackup/keystore_20150501.ks /key/store/location/keystore.ks
> pgx_keystore --enable-auto-open /key/store/location/keystore.ks (Execute only when enabling
automatic opening)
> pgx_rcvall -B /backup/inst1 -D /database/inst1 --keystore-passphrase
```

Specify the following in the `pgx_rcvall` command:

- Specify the data storage destination in the `-D` option. If the `-D` option is omitted, the value of the `PGDATA` environment variable is used by default.
 - Specify the backup data storage directory in the `-B` option.
 - The `--keystore-passphrase` option prompts you to enter the passphrase to open the keystore.
-

Dump and restore using SQL

- Backup

The files output by the `pg_dump` and `pg_dumpall` commands are not encrypted. You should, therefore, encrypt the files using OpenSSL commands or other means before saving them, as described in "[5.8 Importing and Exporting the Database](#)" below.

Back up the key store after backing up the database.

- Restore

If the backup data has been encrypted using, for example Open SSL commands, decrypt that data.

The data generated by the `pg_dumpall` command includes a specification to encrypt tablespaces by For this reason, the `pg_restore` command encrypts tablespaces during restoration.

File system level backup and restore

- Backup

Stop the instance and backup the data directory and the tablespace directory using the file copy command of the operating system. The files of encrypted tablespaces are backed up in the encrypted state.

Back up the key store after performing the backup.

- Restore

Restore the keystore to its state at the time of the database backup.

Stop the instance and restore the data directory and the tablespace directory using the file copy command of the operating system.

Continuous archiving and point-in-time recovery

- Backup

The `pg_basebackup` command backs up the encrypted data as is.

Back up the key store after performing the backup.

- Recovery

Restore the keystore to its state at the time of the database backup.

Configure automatic opening of the key store as necessary.

If automatic opening of the keystore is not enabled, execute the `pg_ctl` command to start the instance with the `--keystore-passphrase` option specified. This will display the prompt for the passphrase to be entered.

See

- Refer to "pg_ctl" under "Reference" in the PostgreSQL Documentation for information on the `pg_ctl` command.

- Refer to "Reference" in the PostgreSQL Documentation for information on the following commands:

- `psql`

- `pg_dump`

- `pg_restore`

- `pg_basebackup`

- Refer to the Reference for information on the following commands:

- `pgx_rcvall`

- `pgx_dmpall`

- `pg_dumpall`

If you have restored the keystore, repeat the process of enabling automatic opening of the keystore. This ensures that the contents of the automatically opening keystore (keystore.aks) are identical to the contents of the restored keystore.

Refer to "[5.6.3 Enabling Automatic Opening of the Keystore](#)" for information on how to enable automatic opening of the keystore.

5.8 Importing and Exporting the Database

The files output by the COPY TO command are not encrypted. Therefore, when transferring files to other systems, you should encrypt files using OpenSSL commands or other means and use scp or sftp to encrypt the data being transferred.

Use a safe method to delete obsolete plain text files.

You can use the following methods to safely delete files:

- shred command

Example

```
# Export the contents of the table my_table to a CSV file.
> psql -c "COPY my_table TO '/tmp/my_table.csv' (FORMAT CSV)" postgres

# Encrypt the exported file.
> openssl enc -e -aes256 -in my_table.csv -out my_table.csv.enc
(The user is prompted to enter the passphrase to be used for encryption)

# Safely delete plain text files.
> shred -u -x my_table.csv
(Transfer encrypted files to other systems)

# Decrypt the encrypted files on other systems.
> openssl enc -d -aes256 -in my_table.csv.enc -out my_table.csv
(The user is prompted to enter the passphrase to be used for decryption)
```

If you use COPY FROM to import data to tables and indexes in an encrypted tablespace, the imported data is automatically encrypted before being stored.

5.9 Encrypting Existing Data

You cannot encrypt existing unencrypted tablespaces. In addition, you cannot change encrypted tablespaces so that they do not encrypt.

As an alternative, transfer the tables and indexes to other tablespaces. You can use the following SQL commands for this.

```
ALTER TABLE table_name SET TABLESPACE new_tablespace;
ALTER INDEX index_name SET TABLESPACE new_tablespace;
ALTER DATABASE database_name SET TABLESPACE new_tablespace;
```

See

Refer to "SQL Commands" under "Reference" in the PostgreSQL Documentation for information on SQL commands.

5.10 Operations in Cluster Systems

This section describes how to use transparent data encryption on cluster systems such as high-availability systems, streaming replication, C, and the Mirroring Controller option.

5.10.1 HA Clusters that do not Use Database Multiplexing

Take the following points into account when using transparent data encryption in an HA cluster environment that does not use database multiplexing.

Placement and automatic opening of the keystore file

There are two alternatives for placing the keystore file:

- Sharing the keystore file
- Placing a copy of the keystore file

Sharing the keystore file

This involves using the same keystore file on the primary server and the standby server.

As the standby server is not active while the primary server is running, this file would not be accessed simultaneously, and therefore, it can be shared.

To manage the keystore file in a more secure manner, place it on the key management server or the key management storage isolated in a secure location.

Enable the automatic opening of the keystore on both the primary and standby servers.

Placing a copy of the keystore file

This involves placing a copy of the primary server keystore file on the standby server.

You can do this if you cannot prepare a shared server or disk device that can be accessed from both the primary and standby servers.

However, if you change the master encryption key and the passphrase on the primary server, you must copy the keystore file to the standby server again.

To manage the keystore file in a more secure manner, prepare the key management server or the key management storage isolated in a secure location for both the primary and standby servers, and place the keystore files there.

Enable the automatic opening of the keystore on both the primary and standby servers. Note that copying the automatically opening keystore file (keystore.aks) to the standby server does not enable the automatic opening of the keystore.

See

.....
Refer to the Cluster Operation Guide for information on building a cluster system environment using failover operation.
.....

5.10.2 Database Multiplexing Mode

Note the following when using transparent data encryption in environments that use streaming replication, database multiplexing with streaming replication, or the Mirroring Controller option.

Placing the keystore file

Place a copy of the primary server keystore file on the standby server.

This is required as the keystore file cannot be shared, and both servers may need to access it simultaneously.

Point

.....
To manage the keystore file in a more secure manner, place it on the key management server or the key management storage isolated in a secure location. A keystore used by both the primary and standby servers can be managed on the same key management server or key management storage.
.....

However, create different directories for the keystores to be used by the primary server and the standby server. Then copy the keystore for the primary server to the directory used on the standby server.
.....

Automatically opening the keystore

You must enable automatic opening of the keystore.

To do this, enable automatic opening of the keystore in all servers that make up database multiplexing. The settings for automatic opening of the keystore include information unique to each server, so simply copying the file does not enable it.

Changing the passphrase

Changes to the passphrase are reflected in all servers that make up database multiplexing, so no special operation is required.

Building and starting a standby server

Before using the `pg_basebackup` command or `pgx_rcvall` command to build a standby server, copy the keystore file from the primary server to the standby server. When using an automatically opening keystore, use the copied keystore file to enable automatic opening on the standby server.

Open the keystore each time you start the standby server. This step is necessary for decrypting and restoring encrypted WAL received from the primary server. To open the keystore, specify the `--keystore-passphrase` option in the `pg_ctl` command or `pgx_rcvall` command and enter the passphrase, or use an automatically opening keystore.

Changing the master encryption key and the passphrase

Change the master encryption key and the passphrase on the primary server. You need not copy the keystore from the primary server to the standby server. You need not even restart the standby server or reopen the keystore. Changes to the master encryption key and the passphrase are reflected in the keystore on the standby server.

See

.....

Refer to "pgx_rcvall" in the Reference for information on `pgx_rcvall` command.

Refer to "pg_ctl" under "Reference" in the PostgreSQL Documentation for information on `pg_ctl` command.

Refer to "pg_basebackup" under "Reference" in the PostgreSQL Documentation for information on `pg_basebackup` command.

Refer to "High Availability, Load Balancing, and Replication" under "Server Administration" in the PostgreSQL Documentation for information on how to set up streaming replication.

.....

5.11 Security-Related Notes

- stored in a core file, which is a process memory dump. You should, therefore, safely delete the memory dump. You can safely delete files by using the following command:
 - `shred` command
- Unencrypted data may be written from the database server memory to the operating system's swap area. To prevent leakage of information from the swap area, consider either disabling the use of swap area or encrypting the swap area using a full-disk encryption product.
- The content of the server log file is not encrypted. Therefore, in some cases the value of a constant specified in a SQL statement is output to the server log file. To prevent this, consider setting a parameter such as `log_min_error_statement`.
- When executing an SQL function that opens the keystore and modifies the master encryption key, ensure that the SQL statement containing the passphrase is not output to the server log file. To prevent this, consider setting a parameter such as `log_min_error_statement`. If you are executing this type of SQL function on a different computer from the database server, encrypt the communication between the client and the database server with SSL.

5.12 Tips for Installing Built Applications

With transparent data encryption, you can easily encrypt all the data in an application without modifying the application. Database administrators install built applications in the following manner. However, this procedure stores data to the default tablespace, so take necessary action if processing differs from the original design.

1. (Normal procedure) Create an owner and a database for the built application.

```
CREATE USER crm_admin ...;  
CREATE DATABASE crm_db ...;
```

2. (Procedure for encryption) Create an encrypted tablespace to store the data for the built application.

```
SET tablespace_encryption_algorithm = 'AES256';  
CREATE TABLESPACE crm_tablespace LOCATION '/crm/data';
```

3. (Procedure for encryption) Configure an encrypted tablespace as the default tablespace for the owner of the built application.

```
ALTER USER crm_admin SET default_tablespace = 'crm_tablespace';  
ALTER USER crm_admin SET temp_tablespaces = 'crm_tablespace';
```

4. (Normal procedure) Install the built application. The application installer prompts you to enter the host name and the port number of the database server, the user name, and the database name. The installer uses the entered information to connect to the database server and execute the SQL script. For applications that do not have an installer, the database administrator must manually execute the SQL script.

Normally, the application's SQL script includes logic definition SQL statements, such as CREATE TABLE, CREATE INDEX, and GRANT or REVOKE, converted from the entity-relationship diagram. It does not include SQL statements that create databases, users, and tablespaces. Configuring the default tablespace of the users who will execute the SQL script deploys the objects generated by the SQL script to the tablespace.

Chapter 6 Periodic Operations

This chapter describes the operations that must be performed periodically when running daily database jobs.

6.1 Configuring and Monitoring the Log

Enterprise Postgres enables you to output database errors and warnings to a log file.

This information is useful for identifying if errors have occurred and the causes of those errors.

By default, this information is output to the system log. It is recommended that you configure Enterprise Postgres to collect logs from its log files (for example, `log_destination`) before operating Enterprise Postgres.

Periodically monitor the log files to check if any errors have occurred.

See

- Refer to "Error Reporting and Logging" under "Server Administration" in the PostgreSQL Documentation for information on logs.
- Refer to "Configuring Parameters" in the Installation and Setup Guide for Server for information on log settings when operating with WebAdmin.

6.2 Monitoring Disk Usage and Securing Free Space

When a database is used for an extended period, free space on the disk is continuously consumed and in some cases the disk space runs out. When this happens, database jobs may stop and no longer run.

You should, therefore, periodically monitor the usage of disk space, and delete obsolete files located in the disk.

Monitor the disk usage of the disk where the following directories are located:

- Data storage destination directory
- Transaction log storage destination (if the transaction log is stored in a different directory from the data storage destination directory)
- Backup data storage destination directory
- Tablespace storage destination directory

6.2.1 Monitoring Disk Usage

To check the disk usage, use the following operating system commands:

- `df` command

You can even use SQL statements to check tables and indexes individually.

Refer to "Determining Disk Usage" under "Server Administration" in the PostgreSQL Documentation for information on this method.

Information

If you are using WebAdmin for operations, a warning is displayed when disk usage reaches 80%

6.2.2 Securing Free Disk Space

Secure free disk space by using the following operating system commands to delete unnecessary files, other than the database, from the same disk unit.

- `rm` command

You can also secure disk space by performing the following tasks periodically:

- To secure space on the data storage destination disk:

Execute the REINDEX statement. Refer to "6.5 Reorganizing Indexes" for details.

- To secure space on the backup data storage destination disk:

Execute backup using WebAdmin or the pgx_dmpall command.

6.3 Automatically Closing Connections

If an application stops responding and abnormally terminates for any reason, the connection from the application may remain active on the database server. If this situation continues for an extended period, other applications attempting to connect to the database server may encounter an error, or an error indicating that the tables are unavailable may occur.

It is, therefore, recommended that idle connections be closed automatically at regular intervals.

Set the following parameters in the postgresql.conf file to indicate the time permitted to elapse before a connection is closed.

Parameter name	Setting	Description
tcp_keepalives_idle	Time until keepalive is sent (seconds) If 0, the default value of the system is used.	Sends keepalive to an idle connection at the specified interval in seconds It is recommended to specify 30 seconds.
tcp_keepalives_interval	keepalive send interval (seconds) If 0, the default value of the system is used.	Sends keepalive at the specified interval It is recommended to specify 6 seconds.

See

Refer to "Connection Settings" under "Server Administration" in the PostgreSQL Documentation for information on the parameters.

6.4 Monitoring the Connection State of an Application

Enterprise Postgres does not immediately delete the updated or deleted data. If the VACUUM determines there are no transactions that reference the database, Enterprise Postgres collects obsolete data.

However, obsolete data is not collected if there are connections that have remained active for an extended period or connections occupying resources. In this case the database may expand, causing performance degradation.

See

Refer to "Routine Vacuuming" under "Server Administration" in the PostgreSQL Documentation for information on the VACUUM command.

In such cases, you can minimize performance degradation of the database by monitoring problematic connections.

The following two methods are supported for monitoring connections that have been in the waiting status for an extended period:

- [6.4.1 Using the View \(pg_stat_activity\)](#)
- [6.4.2 Using pgAdmin](#)

6.4.1 Using the View (pg_stat_activity)

Use the view (pg_stat_activity) to identify and monitor connections where the client has been in the waiting status for an extended period.

Example

The example below shows connections where the client has been in the waiting status for at least 60 minutes.

However, when considering continued compatibility of applications, do not reference system catalogs directly in the following SQL statements.

```
postgres=# select * from pg_stat_activity where state='idle in transaction' and current_timestamp >
cast(query_start + interval '60 minutes' as timestamp);
-[ RECORD 1 ]-----+-----
datid           | 13003
datname         | db01
pid             | 4638
usesysid       | 10
username       | fsep
application_name | apl01
client_addr    | 192.33.44.15
client_hostname |
client_port    | 27500
backend_start   | 2015-04-24 09:09:21.730641+09
xact_start     | 2015-04-24 09:09:23.858727+09
query_start    | 2015-04-24 09:09:23.858727+09
state_change   | 2015-04-24 09:09:23.858834+09
waiting        | f
state          | idle in transaction
backend_xid    |
backend_xmin   |
query         | begin;
```

 See

- Refer to "Notes on Application Compatibility" in the Application Development Guide for information on maintaining application compatibility.
- Refer to "The Statistics Collector" under "Server Administration" in the PostgreSQL Documentation for information on pg_stat_activity.

6.4.2 Using pgAdmin

This section describes the procedure for monitoring connections using [Server Status] in pgAdmin.

1. From the [Tools] menu in pgAdmin, click [Server Status].

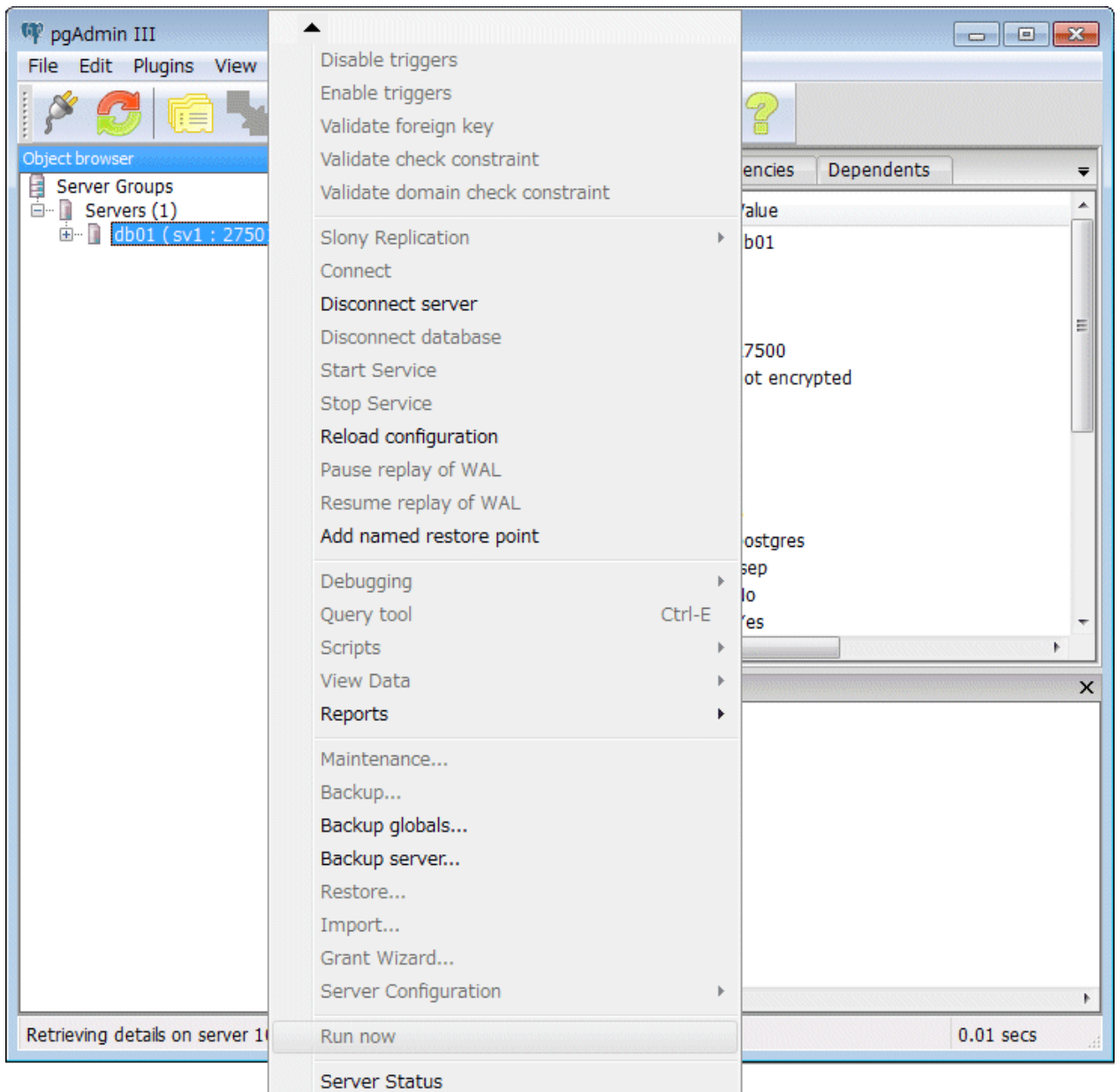

- Identify client connections that have been in the waiting state for an extended period.

From the transaction start time displayed under [TX Start], identify connections that have been in the waiting state for an extended period.

Activity Table:

PID	Application name	Database	Client start	TX start	State	Query
36478	pgAdmin III - ...	postgres	2015-04-28 15:07:09+09		idle	SELECT version();
36696	psql	db01	2015-04-28 15:20:52+09	2015-04-28 15:20:59+09	idle in transaction	BEGIN;

A red box highlights the 'TX start' column for PID 36696, and a callout box points to it with the text: "Confirmation as for the transaction initiating time."

Locks Table:

PID	Database	Relation	User	XID	TX	Mode	Granted	Start	Query
36696			fsepuser	5/25	5/25	Exclusive...	Yes	2015-04-...	BEGIN;

Prepared Transactions Table:

XID	Global ID	Time	Owner	Database

The status bar at the bottom of the window shows "Done."

6.5 Reorganizing Indexes

Normally, a database defines indexes in tables, but if data is frequently updated, indexes can no longer use free space in the disk efficiently. This situation can also cause a gradual decline in database access performance.

To rearrange used space on the disk and prevent the database access performance from declining, it is recommended that you periodically execute the REINDEX command to reorganize indexes.

Check the disk usage of the data storage destination using the method described in "[6.2 Monitoring Disk Usage and Securing Free Space](#)".

See

Refer to "Routine Reindexing" under "Server Administration" in the PostgreSQL Documentation for information on reorganizing indexes by periodically executing the REINDEX command.

Point

Typically, reorganize indexes once a month at a suitable time such as when conducting database maintenance. Use SQL statements to check index usage. If this usage is increasing on a daily basis, adjust the frequency of recreating the index as compared to the free disk space.

The following example shows the SQL statements and the output.

However, when considering continued compatibility of applications, do not reference system catalogs and functions directly in the following SQL statements. Refer to "Notes on Application Compatibility" in the Application Development Guide for details.

[SQL statements]

```
SELECT
  nspname AS schema_name,
  relname AS index_name,
  round(100 * pg_relation_size(indexrelid) / pg_relation_size(indrelid)) / 100 AS index_ratio,
  pg_size_pretty(pg_relation_size(indexrelid)) AS index_size,
  pg_size_pretty(pg_relation_size(indrelid)) AS table_size
FROM pg_index I
  LEFT JOIN pg_class C ON (C.oid = I.indexrelid)
  LEFT JOIN pg_namespace N ON (N.oid = C.relnamespace)
WHERE
  C.relkind = 'i' AND
  pg_relation_size(indrelid) > 0
ORDER BY pg_relation_size(indexrelid) DESC, index_ratio DESC;
```

[Output]

schema_name	index_name	index_ratio	index_size	table_size
public	pgbench_accounts_pkey	0.16	2208 KB	13 MB
pg_catalog	pg_depend_depender_index	0.6	224 KB	368 KB
pg_catalog	pg_depend_reference_index	0.58	216 KB	368 KB
...				

See

Refer to "Notes on Application Compatibility" in the Application Development Guide for information on maintaining application compatibility.

6.6 Monitoring Database Activity

Enterprise Postgres enables you to collect information related to database activity. By monitoring this information, you can check changes in the database status.

This information includes wait information for resources such as internal locks, and is useful for detecting performance bottlenecks. Furthermore, you should collect this information in case you need to request Fujitsu technical support for an investigation.

Figure 6.1 Overview of information collection

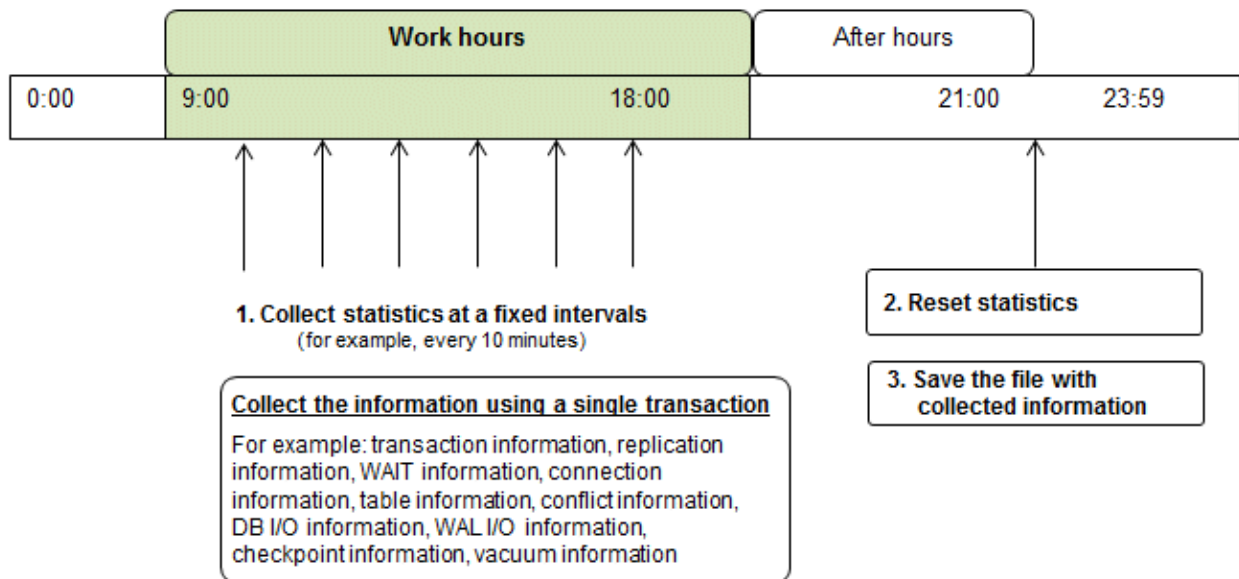

1. Collect statistics at fixed intervals during work hours.

Accumulate the collected information into a file.

Wherever possible, collect data from the various statistics views using a single transaction, because it enables you to take a snapshot of system performance at a given moment.

Refer to "6.6.1 Information that can be Collected" for information on the system views that can be collected.

2. Reset statistics after work hours, that is, after jobs have finished.

Refer to "6.6.3 Information Reset" for information on how to reset statistics.

3. Save the file with collected information.

Keep the file with collected information for at least two days, in order to check daily changes in performance and to ensure that the information is not deleted until you have sent a query to Fujitsu technical support.

Where jobs run 24 hours a day, reset statistics and save the file with collected information when the workload is low, for example, at night.

Note

Statistics cumulatively add the daily database value, so if you do not reset them, the values will exceed the upper limit, and therefore will not provide accurate information.

The subsections below explain the following:

- Information that can be collected
- Collection configuration
- Information reset

6.6.1 Information that can be Collected

Information that can be collected is categorized into the following two types:

- Information common to PostgreSQL
- Information added by Enterprise Postgres

Information common to PostgreSQL

See

Refer to "Monitoring Database Activity" under "Server Administration" in the PostgreSQL Documentation for information on information common to PostgreSQL.

Information added by Enterprise Postgres

You can collect the following information added by Enterprise Postgres.

Table 6.1 Information added by Enterprise Postgres

View name	Description
pgx_stat_lwlock	Displays statistic related to lightweight lock, with each type of content displayed on a separate line. This information helps to detect bottlenecks. Refer to "C.2 pgx_stat_lwlock" for details.
pgx_stat_latch	Displays statistics related latches, with each type of wait information within Enterprise Postgres displayed on a separate line. This information helps to detect bottlenecks. Refer to "C.3 pgx_stat_latch" for details.
pgx_stat_walwriter	Displays statistics related to WAL writing, in a single line. Refer to "C.4 pgx_stat_walwriter" for details.
pgx_stat_sql	Displays statistics related to SQL statement executions, with each type of SQL statement displayed on a separate line. Refer to "C.5 pgx_stat_sql" for details.

6.6.2 Collection Configuration

The procedure for configuring collection depends on the information content.

- Information common to PostgreSQL
- Information added by Enterprise Postgres

Information common to PostgreSQL

See

Refer to "The Statistics Collector" in "Monitoring Database Activity" under "Server Administration" in the PostgreSQL Documentation for information on information common to PostgreSQL.

Information added by Enterprise Postgres

Information added by Enterprise Postgres is collected by default.

To enable or disable information collection, change the configuration parameters in postgresql.conf. The following table lists the views for which you can enable or disable information collection, and the configuration parameters.

View name	Parameter
pgx_stat_lwlock	track_waits
pgx_stat_latch	
pgx_stat_sql	track_sql

Remarks: You cannot change the collection status for pgx_stat_walwriter.

Refer to "Appendix A Parameters" for information on the parameters.

6.6.3 Information Reset

This section describes how to reset information.

Information added by Enterprise Postgres

You can reset information added by Enterprise Postgres by using the `pg_stat_reset_shared` function in the same way as for information common to PostgreSQL.

Configure the following parameters in the `pg_stat_reset_shared` function:

Function	Type of return value	Description
<code>pg_stat_reset_shared(text)</code>	void	<p>Reset some cluster-wide statistics counters to zero, depending on the argument (requires superuser privileges).</p> <p>Calling <code>pg_stat_reset_shared('lwlock')</code> will zero all counters shown in <code>pgx_stat_lwlock</code>.</p> <p>Similarly, in the following cases, all values of the pertinent statistics counter are reset:</p> <ul style="list-style-type: none">- If <code>pg_stat_reset_shared('latch')</code> is called: All values displayed in <code>pgx_stat_latch</code>- If <code>pg_stat_reset_shared('walwriter')</code> is called: All values displayed in <code>pgx_stat_walwriter</code>- If <code>pg_stat_reset_shared('sql')</code> is called: All values displayed in <code>pgx_stat_sql</code>

See

.....
Refer to "Statistics Functions" in "Monitoring Database Activity" under "Server Administration" in the PostgreSQL Documentation for information on other parameters of the `pg_stat_reset_shared` function.
.....

Chapter 7 Setting up and Operating PL/extJava

This chapter provides an overview of PL/extJava, and explains how to set up and operate PL/extJava.

7.1 Overview of PL/extJava

PL/extJava is a framework for incorporating the application server into the database server and controlling the Java Virtual Machine (Java VM).

Jobs where a client frequently accesses a database using SQL mean a high volume of network traffic between them. As a result, not only these jobs may experience a drop in response, but other job systems may as well. It is possible to reduce network traffic and improve the job processing time by performing business logic, implemented via stored functions, on the database server instead of on the client.

However, if several clients access the database server simultaneously, Java VM multiplexer control and memory resources must be taken into account on the database server if Java VM is run.

PL/extJava can control the Java VM multiplexer control and memory resources using the application server, so stored functions can be executed efficiently even in operation modes that have simultaneous access from many clients.

Figure 7.1 Overview of PL/extJava

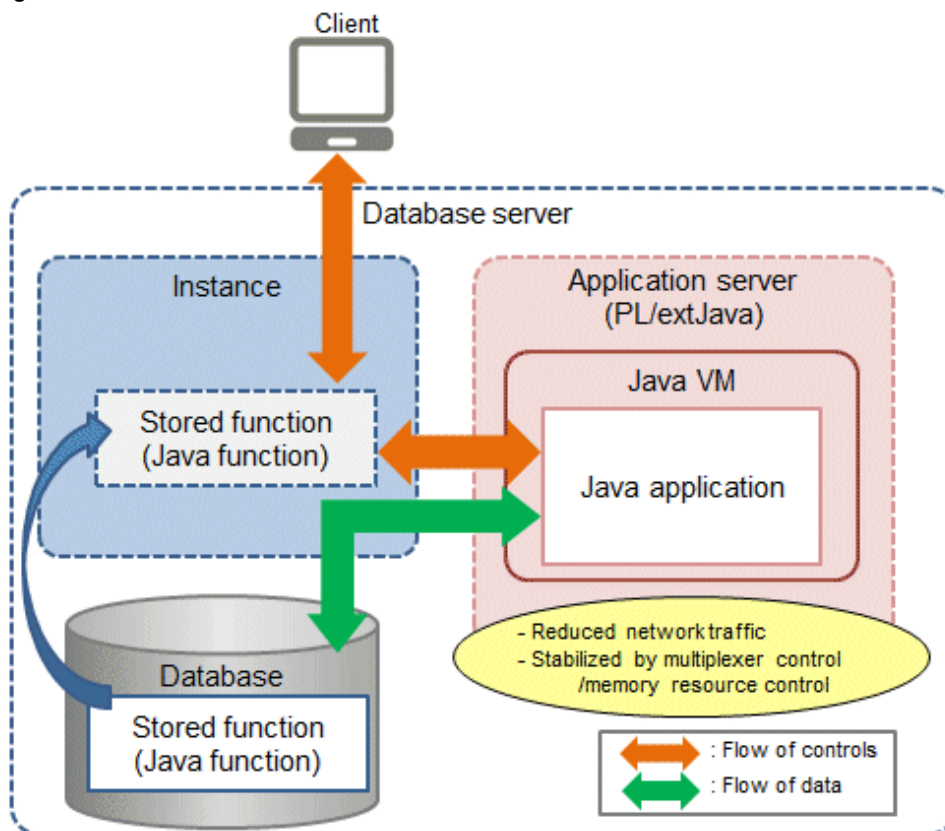

Point

In this chapter, PL/extJava stored functions that are registered in the database are referred to as "Java functions". Applications that operate on the Java VM are referred to as "Java applications".

Note

- Java functions run on different connections from the ones between the client and the database server. Jobs being migrated to Java functions must therefore be run as independent transactions.

- Names of databases that use PL/extJava must be specified in up to 28 bytes. Names of roles for connecting from the application server to the database must be specified in up to 8 bytes.

7.1.1 PL/extJava Configuration

This section explains the configuration of PL/extJava.

Figure 7.2 PL/extJava configuration

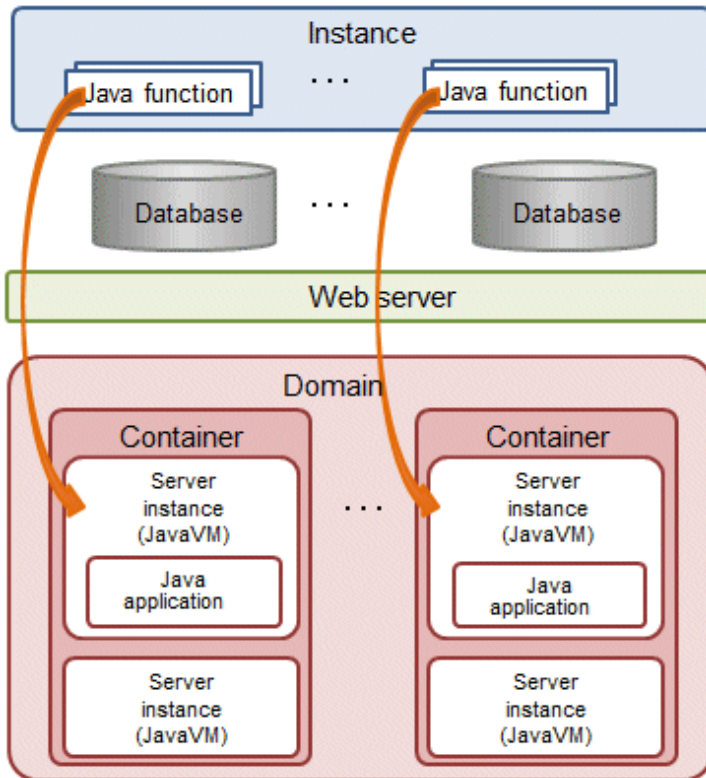

The elements in the figure are explained below.

- Instance

An instance of Enterprise Postgres.

If a Java function is called from the client, the web server is requested to execute the Java application.

Refer to "[7.2.4 Registering Java Functions](#)" for details.

- Web server

The web server receives the request from the Java function to execute the Java application.

Based on this request, a server instance (Java VM) in the container is requested to execute the Java application.

If there are multiple server instances (Java VM) in the container, the request will be allocated to the optimal server.

- Container

The container is the execution environment for the Java application.

Each container corresponds to one database of an instance that executes a Java function.

- Server instance (Java VM)

A server instance (Java VM) is a single Java VM. Java applications can be executed simultaneously on a server instance (Java VM).

The maximum number of Java applications that can be executed simultaneously can be extended by adding server instances (Java VM).

- Domain

The domain centrally manages the containers.

Each domain corresponds to a single instance. The directory that stores the domain resources is known as the "domain root".

7.1.2 Application Servers

An application server based on Interstage Application Server technology, which is incorporated in Enterprise Postgres, can be used to achieve the benefits listed below.

(Hereafter, an application server based on Interstage Application Server technology, which is incorporated in Enterprise Postgres, is referred to as a "Enterprise Postgres Java application server").

- The `pgx_jadmin` command can be used. This command simplifies the settings and controls for the Enterprise Postgres Java application server, enabling the user to easily perform setup and tuning, even without a detailed understanding of Enterprise Postgres Java application server.
- Features of Enterprise Postgres Java application server such as those listed below can be used transparently to easily achieve stable operation.
 - If several Java functions are executed, Java applications will be executed on the optimized number of Java VMs, so operations can be performed with the minimum required memory resources.
 - In anticipation of Java full garbage collection, the relevant Java VM can be disconnected to prevent any unexpected delay of Java applications.
 - Java VM heap usage and garbage collection frequency can be monitored, and risk indicators can be reported in alert notifications. (Predictive monitoring feature)
 - Java VM heartbeat monitoring enables the logging of abnormal operations of Java applications, which facilitates the efficient investigation of error causes. (Timer feature)

See

.....
Refer to "`pgx_jadmin`" in the Reference for information on the `pgx_jadmin` command.
.....

If using a Enterprise Postgres Java application server, the framework will be configured as shown below.

Figure 7.3 Configuration when using Enterprise Postgres Java application server

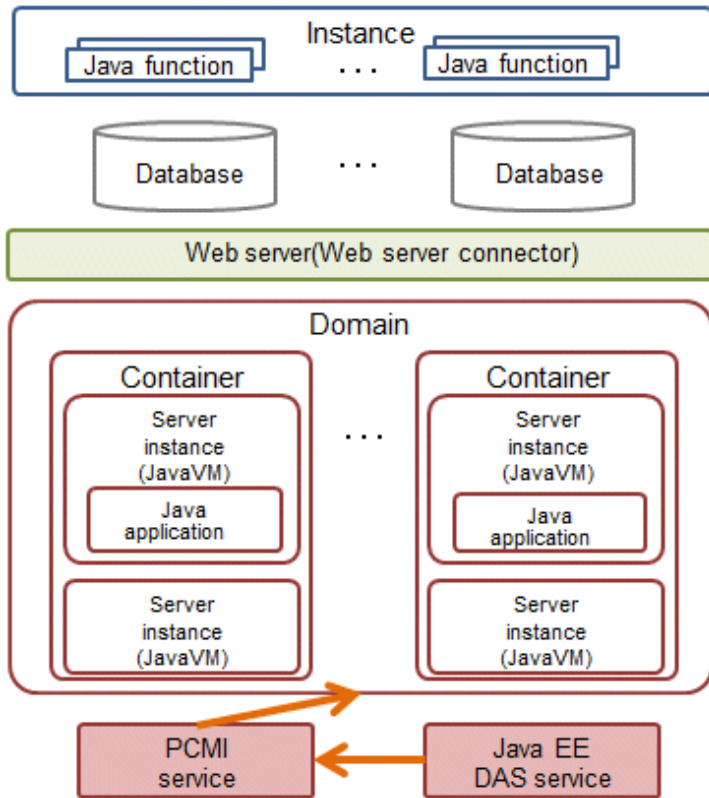

The specific elements of Enterprise Postgres Java application server shown in the figure are explained below.

- Web server connector
The role of the web server connector is to transfer requests received by the web server to the container.
- PCMI service
This service manages (starts, stops, and monitors) the Java EE DAS service and server instances (Java VM).
- Java EE DAS service
This service integrates with the PCMI service to manage container operations.
It receives operation requests from the `pgx_jadmin` command.

 **Note**

Note the following points when using Enterprise Postgres Java application server:

- Only one domain can be created per machine. Therefore only one database cluster that uses PL/extJava can be created per machine.
- Up to 64 Java applications can be executed simultaneously by a single server instance (Java VM). To simultaneously execute more applications than this, use the `pgx_jadmin` command to add server instances (Java VM) as required.

7.1.3 User Definitions

This section explains the users required by PL/extJava.

- Instance administrator
The instance administrator becomes the domain administrator. Furthermore, the instance administrator also becomes the effective user of processes that configure the application server container, so that operations (such as file access via Java applications) are performed with instance administrator privileges.
If using the features of Enterprise Postgres Java application server incorporated into Enterprise Postgres:

- This is the effective user of containers and the `pgx_jadmin` command (excluding the `init-domain`, `delete-domain`, `backup` and `restore` subcommands).
- Specify this user in the `--dbadminuser` option of `"pgx_jadmin init-domain"`.
- Users who connect to the database

If Java applications access the database, use the JDBC connection pool. These are the authenticated users for this access.

Use the `CREATE USER` statement to add users who connect to the database.

Refer to ["7.2.3.1 Configuring Database Clusters"](#) if using a Enterprise Postgres Java application server.

7.2 Setting up PL/extJava

This section explains the setting up of PL/extJava.

Perform the procedure below to set up PL/extJava if using Enterprise Postgres Java application server.

Note

- PL/extJava cannot be set up using WebAdmin or pgAdmin.
- Only operations in the IPv6/IPv4 dual stack environment are supported. Operations are not supported if IPv4 is disabled.

Setup flow

Perform the following procedure to set up PL/extJava.

Create a database cluster in advance.

1. [Preparing Port Numbers](#)
2. [Creating Domains](#)
3. [Creating PL/extJava](#)
4. [Registering Java Functions](#)

7.2.1 Preparing Port Numbers

This section explains the port numbers used in PL/extJava.

Port numbers for domain management

Usage	Default port number	Specification method	Description
Port number for domain management	27530	<code>pgx_jadmin init-domain</code> or <code>pgx_jadmin modify-domain-port</code>	Port numbers for domain management. Three port numbers are required.
	27521		
	27522		

See

Refer to ["7.2.2 Creating Domains"](#) for information on `pgx_jadmin init-domain`.

Refer to ["7.3.3.3 Changing Port Numbers"](#) for information on `pgx_jadmin modify-domain-port`.

Port numbers for server instance (Java VM) management

The following port numbers are required for each server instance (Java VM).

Usage	Default port number	Specification method	Description
Port number for server instance (Java VM) management	27531	pgx_jadmin create-container	Used for operating a server instance (Java VM).
	27532	--instanceport, pgx_jadmin add-instance --instanceport, or pgx_jadmin modify-instance-port --instanceport	Two port numbers must be configured for each server instance (Java VM).

See

Refer to "7.2.3.2 Creating Containers" for information on pgx_jadmin create-container.

Refer to "7.3.3.1 Adding or Deleting Server Instances (Java VM)" for information on pgx_jadmin add-instance.

Refer to "7.3.3.3 Changing Port Numbers" for information on pgx_jadmin modify-domain-port.

Note

- For the port number, specify an unused port number in the following range:
 - 1024 to 32767
- Configuring the firewall

The port number specified in the pgx_jadmin command is used for communication within the local machine. Use the firewall to restrict access to each port number. This prevents unauthorized access and ensures security.

7.2.2 Creating Domains

Create a domain for using PL/extJava.

1. Stop the instance

Refer to "2.1 Starting and Stopping an Instance" for information on how to stop the instance.

Refer to "8.11 Actions in Response to Failure to Stop an Instance" if the instance fails to stop.

2. Edit the hosts file

Add the information of the host that builds PL/extJava to the hosts file.

3. Create the domain

Use the init-domain subcommand of the pgx_jadmin command to create the domain.

Example

If the domain root is "/domain" and the instance administrator name is "fsepuser "

```
# pgx_jadmin init-domain --sharedir /domain --dbadminuser fsepuser --domainport
27530,27521,27522 --pgdata /database/inst1
```

Refer to "pgx_jadmin" in the Reference for information on the init-domain subcommand.

7.2.3 Creating PL/extJava

This section explains how to create PL/extJava.

7.2.3.1 Configuring Database Clusters

Configure the definition of the database cluster.

1. Configure the "listen_addresses" setting in the postgresql.conf file

A loopback address is used to connect the Java application to the database. Therefore, ensure that "listen_addresses" is configured to allow connection from localhost.

Refer to "Connections and Authentication" under "Server Administration" in the PostgreSQL Documentation for details.

2. Add users who connect to the database

If Java applications access the database, use the JDBC connection pool.

Use the CREATE USER statement to add users who connect to the database. Specify the additional user names when creating the container.

If the user name is "user01"

```
db01=# create user user01;
```

3. Configure the pg_hba.conf file

Establish a local connection to the database from the Java application. Ensure that the settings allow local connections.

Parameter	Parameter value
TYPE	"host"
DATABASE	Name of the database the Java application connects to
USER	User name used when the Java application is connected to the database
ADDRESS	127.0.0.1/32
AUTH-METHOD	Use a method other than trust authentication

Refer to "The pg_hba.conf File" under "Server Administration" in the PostgreSQL Documentation for details.

4. Configure "max_connections" in the postgresql.conf file

Add the number of connections used when connecting from Enterprise Postgres Java application server to the database, calculated as shown below, to the existing value of max_connections.

```
numberOfJavaVmServerInstances x 64
```

See

Refer to "Configuring Remote Connections" in the Installation and Setup Guide for Server for details.

7.2.3.2 Creating Containers

Create one container per database within a database cluster that uses Java functions.

When you create a container, a server instance (Java VM) is created in the container at the same time. Settings for the JDBC connection pool and the data source used to access the database from the Java application are also configured at this time. The name of the server instance (Java VM) will be "*databaseName-serialNumber*". Confirm the name of the server instance (Java VM) using the list-container subcommand of the `pgx_jadmin` command.

See

Refer to "`pgx_jadmin`" in the Reference for information on the list-container subcommand.

1. Stop the instance

Refer to "[2.1 Starting and Stopping an Instance](#)" for information on how to stop the instance.

Refer to "[8.11 Actions in Response to Failure to Stop an Instance](#)" if the instance fails to stop.

2. Create the container

Use the create-container subcommand of the `pgx_jadmin` command to create the container. Information required for the database connection can still be modified later.

Example

```
$ pgx_jadmin create-container --dbname db01 --dbuser user01 --dbpassword password1 --
instanceport 27531,27532
```

See

Refer to "`pgx_jadmin`" in the Reference for information on the create-container subcommand.

3. Add the server instances (Java VM)

To simultaneously execute 65 or more Java applications, add the required extra number of server instances (Java VM).

Refer to "[7.3.3.1 Adding or Deleting Server Instances \(Java VM\)](#)" for information on adding server instances (Java VM).

4. Start the instance again

Refer to "[2.1 Starting and Stopping an Instance](#)" for information on how to start the instance.

Refer to "[8.10 Actions in Response to Instance Startup Failure](#)" if the instance fails to start.

5. Install the PL/extJava extension

Execute the CREATE EXTENSION statement and install the PL/extJava extension.

```
db01=# CREATE EXTENSION plextjavau;
```

7.2.4 Registering Java Functions

This section explains how to register Java functions and store Java applications.

This procedure must be performed each time a Java function is created.

Registering Java Functions

1. Connect to the database

As the instance administrator, connect to the database that corresponds to the container that was created using the psql command or pgAdmin.

2. Register the function in the database

Java functions run on sessions that are not dependent on the caller session. To operate a Java function using the caller session, use the SET statement to set the plextjava.separate_session parameter to "off" and then register it.

```
SET plextjava.separate_session=off
```

This section explains the CREATE FUNCTION statement used when registering a function in the database.

Syntax:

```
CREATE [ OR REPLACE ] FUNCTION
  name ( [ IN ] argtype [, ...] )
  [ RETURNS rettype ]
  AS 'defi ni ti on'
  LANGUAGE lang_name
```

name

Specify the name of the Java function.

The name of the Java function does not need to match the name of the Java application method.

A qualified schema name can be used. Create the schema in advance.

argtype

Specify the data type of the Java function argument.

rettype

Specify the data type of the Java function return value.

definition

Specify "*packageName.className.methodName*" or "*className.methodName*" of the Java application.

Do not specify the method arguments as they will be invalid.

lang_name

Specify "plextjavau".

Example

If the schema name is "javatest", the Java function name is "java_addOne", and the "*packageName.className.methodName*" of the Java application is "org.postgresql.plextjava.example.Parameters.addOne"

```
db01=# CREATE FUNCTION javatest.java_addOne(INTEGER)
        RETURNS INTEGER
        AS 'org.postgresql.plextjava.example.Parameters.addOne'
        LANGUAGE plxtjavau;
```

See

- Refer to "Relationship between the Java Function Data Type and Application Data Type" in the Application Development Guide for information on data types.
- Refer to "CREATE FUNCTION" under "Reference" in the PostgreSQL Documentation for details.

3. Set privileges for users connecting to the database

Grant privileges to users for database objects (such as tables, columns, and views) that will be accessed when accessing the database from the Java application. Use the GRANT statement to grant privileges.

Example

Grant privileges to user name "user01" to add data to table "table01"

```
db01=# GRANT INSERT ON table01 to user01;
```

4. Set privileges for Java functions

Grant execution privileges for Java functions to users who call Java functions. Use the GRANT statement to grant privileges.

Note

Grant execution privileges for a Java function only to users who have permission to access the resources accessed by that functions, otherwise the users may inadvertently be granted improper access to those resources via the function.

Example

Grant privileges to user "user04" for the Java function "java_addOne"

```
db01=# GRANT EXECUTE ON FUNCTION javatest.java_addOne(INTEGER) to user04;
```

5. Disconnect from the database.

See

Refer to "Reference" in the PostgreSQL Documentation for information on the GRANT statement.

Storing Java applications

1. Copy the Java application

Manually copy the Java application in jar format to the directory below.

```
domainRoot/plextjava/databaseName
```

7.3 PL/extJava Operation

This section explains the operation of PL/extJava.

If using the Enterprise Postgres Java application server, operate using the procedure explained below.

7.3.1 Starting and Stopping Containers

The container will start or stop automatically when the instance is started or stopped.

7.3.2 Checking PL/extJava

This section explains how to check PL/extJava.

7.3.2.1 Checking the Domain Information

Use the list-domain subcommand of the pgx_jadmin command to check the domain information.

Example

```
$ pgx_jadmin list-domain
```

Sample display

```
domain status: running
sharedir: /domain
domainport: 27530,27521,27522
dbadminuser: fsepuser
datadir: /database/inst1
```

See

Refer to "pgx_jadmin" in the Reference for information on the list-domain subcommand.

7.3.2.2 Checking the Container Information

Use the list-container subcommand of the pgx_jadmin command to check the container information.

Example

If the database name is "db01"

```
$ pgx_jadmin list-container --dbname db01
```

Sample display

```
container status: running
dbname: db01
instance: db01-1 27531,27532
instance: db01-2 27801,27802
dbport: 27011
dbuser: user01
```

See

Refer to "pgx_jadmin" in the Reference for information on the list-container subcommand.

7.3.3 Changing PL/extJava

This section explains how to change PL/extJava.

7.3.3.1 Adding or Deleting Server Instances (Java VM)

This section explains how to add or delete a server instance (Java VM).

A server instance (Java VM) is a single Java VM. Up to 64 Java applications can be executed simultaneously on a single server instance (Java VM).

The number of Java applications that can be executed simultaneously can be extended by adding server instances (Java VM). To decrease the number of Java applications that are executed simultaneously, delete the server instances (Java VM) that were added.

1. Stop the instance

Refer to "2.1 Starting and Stopping an Instance" for information on how to stop the instance.

Refer to "8.11 Actions in Response to Failure to Stop an Instance" if the instance fails to stop.

2. Change the database cluster configuration

Change the maximum number of simultaneous instance connections (max_connections).

Refer to "7.2.3.1 Configuring Database Clusters" for information on how to change the number of simultaneous connections.

3. Add or delete the server instance (Java VM)

Add or delete the server instance (Java VM) using the add-instance subcommand or the delete-instance subcommand of the pgx_jadmin command.

Example

Add a server instance (Java VM)

```
$ pgx_jadmin add-instance --dbname db01 --instanceport 27801,27802
```

Delete a server instance (Java VM)

```
$ pgx_jadmin delete-instance --dbname db01
```

See

Refer to "pgx_jadmin" in the Reference for information on the add-instance and delete-instance subcommands.

4. Start the instance again

Refer to "2.1 Starting and Stopping an Instance" for information on how to start the instance.

Refer to "8.10 Actions in Response to Instance Startup Failure" if the instance fails to start.

7.3.3.2 Changing the Database Connection Information

This section explains how to change database connection information.

1. Stop the instance

Refer to "2.1 Starting and Stopping an Instance" for information on how to stop the instance.

Refer to "8.11 Actions in Response to Failure to Stop an Instance" if the instance fails to stop.

2. Change the database connection information

Use the modify-container-db subcommand of the pgx_jadmin command to change the database connection information.

You can change the following database connection information:

- Instance port number
- User name used for database connection
- User password used for database connection

Example

If changing the name of the user connecting to the database to "user02"

```
$ pgx_jadmin modify-container-db --dbname db01 --dbuser user02
```

See

Refer to "pgx_jadmin" in the Reference for information on the modify-container-db subcommand.

3. Start the instance again

After changing the instance connection information, start the instance.

Refer to "2.1 Starting and Stopping an Instance" for information on how to start the instance.

Refer to "8.10 Actions in Response to Instance Startup Failure" if the instance fails to start.

7.3.3.3 Changing Port Numbers

This section explains how to change the domain management port numbers, or the port numbers for managing a server instance (Java VM).

Changing the domain management port numbers

1. Stop the instance

Refer to "2.1 Starting and Stopping an Instance" for information on how to stop the instance.

Refer to "8.11 Actions in Response to Failure to Stop an Instance" if the instance fails to stop.

2. Check the port numbers before they are changed

Use the list-domain subcommand of the pgx_jadmin command to check the port numbers before they are changed.

Example

```
$ pgx_jadmin list-domain
```

See

Refer to "pgx_jadmin" in the Reference for information on the list-domain subcommand.

3. Change the domain management port numbers

Use the modify-domain-port subcommand of the pgx_jadmin command to change the port numbers.

Example

If changing the domain management port numbers to "26600,26601,26602"

```
$ pgx_jadmin modify-domain-port --domainport 27600,27601,27602
```

See

Refer to "pgx_jadmin" in the Reference for information on the modify-domain-port subcommand.

4. Check the port numbers after changing them

Use the list-domain subcommand of the pgx_jadmin command to check that the port numbers were changed.

5. Start the instance again

Refer to "2.1 Starting and Stopping an Instance" for information on how to start the instance.

Refer to "8.10 Actions in Response to Instance Startup Failure" if the instance fails to start.

Changing the server instance (Java VM) management port numbers

1. Stop the instance

Refer to "2.1 Starting and Stopping an Instance" for information on how to stop the instance.

Refer to "8.11 Actions in Response to Failure to Stop an Instance" if the instance fails to stop.

2. Check the port numbers before they are changed

Use the list-container subcommand of the pgx_jadmin command to check the port numbers before they are changed.

Example

```
$ pgx_jadmin list-container --dbname db1
```

See

Refer to "pgx_jadmin" in the Reference for information on the list-container subcommand.

3. Change the server instance (Java VM) management port numbers

Use the modify-instance-port subcommand of the pgx_jadmin command to change the port numbers.

Example

To change the server instance (Java VM) management port numbers to "26701,26702"

```
$ pgx_jadmin modify-instance-port --instance db1-1 --instanceport 26701,26702
```

See

Refer to "pgx_jadmin" in the Reference for information on the modify-instance-port subcommand.

4. Check the port numbers after changing them

Use the list-container subcommand of the pgx_jadmin command to check that the port numbers were changed.

5. Start the instance again

Refer to "2.1 Starting and Stopping an Instance" for information on how to start the instance.

Refer to "8.10 Actions in Response to Instance Startup Failure" if the instance fails to start.

7.3.4 Deleting Java Functions

This section explains how to delete Java functions and Java applications from PL/extJava.

Point

Java functions can be deleted while the instance is running.

Delete a Java function

1. Connect to the database

As the instance administrator, connect to the database that corresponds to the container that was created using the `psql` command or `pgAdmin`.

2. Delete the Java function

Delete the Java function that was registered in the database.

```
db01=# DROP FUNCTION javaFunctionName(argument);
```

3. Disconnect from the database.

Refer to "DROP FUNCTION" under "Reference" in the PostgreSQL Documentation for details.

Delete the Java application

1. Delete the Java application

Delete the jar file of the following directory.

```
domainRoot/plex/java/databaseName
```

7.3.5 Deleting Containers

This section explains how to delete containers.

1. Delete the Java function

As the instance administrator, connect to the database that corresponds to the container that was created.

Delete all Java functions that were registered in the database.

Refer to "7.3.4 Deleting Java Functions" for details.

2. Uninstall the PL/extJava extension

As the instance administrator, connect to the database that corresponds to the container that was created.

Execute the DROP EXTENSION statement and uninstall the PL/extJava extension.

```
db01=# DROP EXTENSION plexjava;
```

3. Stop the instance

Refer to "2.1 Starting and Stopping an Instance" for information on how to stop the instance.

Refer to "8.11 Actions in Response to Failure to Stop an Instance" if the instance fails to stop.

4. Delete the container

Use the delete-container subcommand of the `pgx_jadmin` command to delete the container.

```
$ pgx_jadmin delete-container --dbname db01
```

Refer to "pgx_jadmin" in the Reference for information on the delete-container subcommand.

7.3.6 Deleting Domains

This section explains how to delete domains.

Note

When a domain is deleted, the domain root directory is also deleted. If any files in this directory are required, such as the Java applications, perform a backup prior to deleting the domain.

1. Stop the instance

Refer to "2.1 Starting and Stopping an Instance" for information on how to stop the instance.

Refer to "8.11 Actions in Response to Failure to Stop an Instance" if the instance fails to stop.

2. Delete the domain

Use the delete-domain subcommand of the `pgx_jadmin` command to delete the domain.

Example

```
# pgx_jadmin delete-domain
```

See

Refer to "pgx_jadmin" in the Reference for information on the delete-domain subcommand.

7.3.7 Backup and Restore

This section explains how to back up and restore PL/extJava,

Back up PL/extJava to guard against issues such as a failure of the disk where the PL/extJava domains and containers are placed.

For example, backup should be performed when any of the following occur:

- Modifications are made to PL/extJava (such as to its containers or server instances (Java VM))
- Java functions are added, changed, or deleted

Note

When re-creating the instance administrator after a system disk failure, ensure that it has the same user name, UID, and GID as before the failure. If these values are different from the backup data, restoration will fail.

7.3.7.1 Backup Method

This section explains how to back up PL/extJava.

If using the failover operation, back up the active node.

If using database multiplexing mode, back up the primary server.

1. Stop the instance

Refer to "2.1 Starting and Stopping an Instance" for information on how to stop the instance.

Refer to "8.11 Actions in Response to Failure to Stop an Instance" if the instance fails to stop.

2. Prepare the backup storage disk for PL/extJava

Prepare a disk separate from the disk used to store the PL/extJava resources and mount it using a command such as the OS command. Ensure that the disk has at least twice the capacity of the domain root.

3. Back up PL/extJava

As the system administrator, back up the PL/extJava resources using the backup subcommand of the `pgx_jadmin` command.

Note

Do not specify any of the following directories as the PL/extJava backup storage directory:

- The instance data storage destination, the backup storage destination, or the domain root
- A directory in the instance data storage destination, the backup storage destination, or the domain root
- A directory that places the instance data storage destination, the backup storage destination, and the domain root in a subdirectory of a directory that stores the PL/extJava backup

Example

If the backup storage directory for PL/extJava is `"/backup"`

```
# pgx_jadmin backup --backupdir /backup
```

See

Refer to `"pgx_jadmin"` in the Reference for information on the backup subcommand.

7.3.7.2 Restore Method

This section explains how to restore PL/extJava from the point it was backed up.

1. Stop the instance

Refer to ["2.1 Starting and Stopping an Instance"](#) for information on how to stop the instance.

Refer to ["8.11 Actions in Response to Failure to Stop an Instance"](#) if the instance fails to stop.

2. Restore the instance

Restore the instance if required.

3. Restore PL/extJava

As the system administrator, restore the PL/extJava resources using the restore subcommand of the `pgx_jadmin` command.

Example

If the backup storage directory for PL/extJava is `"/backup"`

```
# pgx_jadmin restore --backupdir /backup
```

See

Refer to `"pgx_jadmin"` in the Reference for information on the restore subcommand.

Chapter 8 Actions when an Error Occurs

This chapter describes the actions to take when an error occurs in the database or an application, while Enterprise Postgres is operating. Depending on the type of error, it may be necessary to recover the database cluster. The recovery process recovers the following resources:

- Data storage destination
- Transaction log storage destination (if the transaction log is stored in a separate disk from the data storage destination)
- Backup data storage destination

Note

Even if a disk is not defective, the same input-output error messages, as those generated when the disk is defective, may be output. The recovery actions differ for these error messages.

Check the status of the disk, and select one of the following actions:

- If the disk is defective
Refer to "[8.1 Recovering from Disk Failure \(Hardware\)](#)", and take actions accordingly.
- If the disk is not defective
Refer to "[8.13 I/O Errors Other than Disk Failure](#)", and take actions accordingly.

A few examples of errors generated even if the disk is not defective include:

- Network error with an external disk
- Errors caused by power failure or mounting issues

Determining the cause of an error

If an error occurs, refer to the WebAdmin message and the server log, and determine the cause of the error.

See

Refer to "Configuring Parameters" in the Installation and Setup Guide for Server for information on server logs.

Approximate recovery time

The formulas for deriving the approximate recovery time of resources in each directory are given below.

- Data storage destination or transaction log storage destination

$$\text{Recovery time} = (\text{usageByTheDataStorageDestination} + \text{usageByTheTransactionLogStorageDestination}) / \text{diskWritePerformance} \times 1.5$$

- *usageByTheDataStorageDestination*: Disk space used by the database cluster
 - *usageByTheTransactionLogStorageDestination*: Disk space used by the transaction log stored outside the database cluster
 - *diskWritePerformance*: Measured maximum data volume (bytes/second) that can be written per second in the system environment where the operation is performed
 - 1.5: Coefficient assuming the time excluding disk write, which is the most time-consuming step
- Backup data storage destination

$$\text{Recovery time} = \text{usageByTheBackupDataStorageDestination} / \text{diskWritePerformance} \times 1.5$$

- *usageByTheBackupDataStorageDestination*: Disk space used by the backup data

- *diskWritePerformance*: Measured maximum data volume (bytes/second) that can be written per second in the system environment where the operation is performed
- 1.5: Coefficient assuming the time excluding disk write, which is the most time-consuming step

8.1 Recovering from Disk Failure (Hardware)

This section describes how to recover database clusters to a point immediately before failure, if a hardware failure occurs in the data storage disk or the backup data storage disk.

There are two methods of recovery:

- [8.1.1 Using WebAdmin](#)
- [8.1.2 Using Server Command](#)

Point

Back up the database cluster after recovering it. Backup deletes obsolete archive logs (transaction logs copied to the backup data storage destination), freeing up disk space and reducing the recovery time.

8.1.1 Using WebAdmin

Recover the database cluster by following the appropriate recovery procedure below for the disk where the failure occurred.

If failure occurred in the data storage disk or the transaction log storage disk

Follow the procedure below to recover the data storage disk or the transaction log storage disk.

1. Stop applications

Stop applications that are using the database.

2. Stop the instance

Stop the instance. Refer to "[2.1.1 Using WebAdmin](#)" for information on how to stop an instance. WebAdmin automatically stops instances if recovery of the database cluster is performed without stopping the instance.

3. Recover the failed disk

Replace the disk, and then recover the volume configuration information.

4. Create a tablespace directory

If a tablespace was defined after backup, create a directory for it.

5. Recover the keystore, and enable automatic opening of the keystore

Do the following if the data in the database has been encrypted:

- Restore the keystore to its state at the time of the database backup.
- Enable automatic opening of the keystore.

6. Recover the database cluster

Log in to WebAdmin, and in the [Monitor] window, click the [Solution] button for the error message.

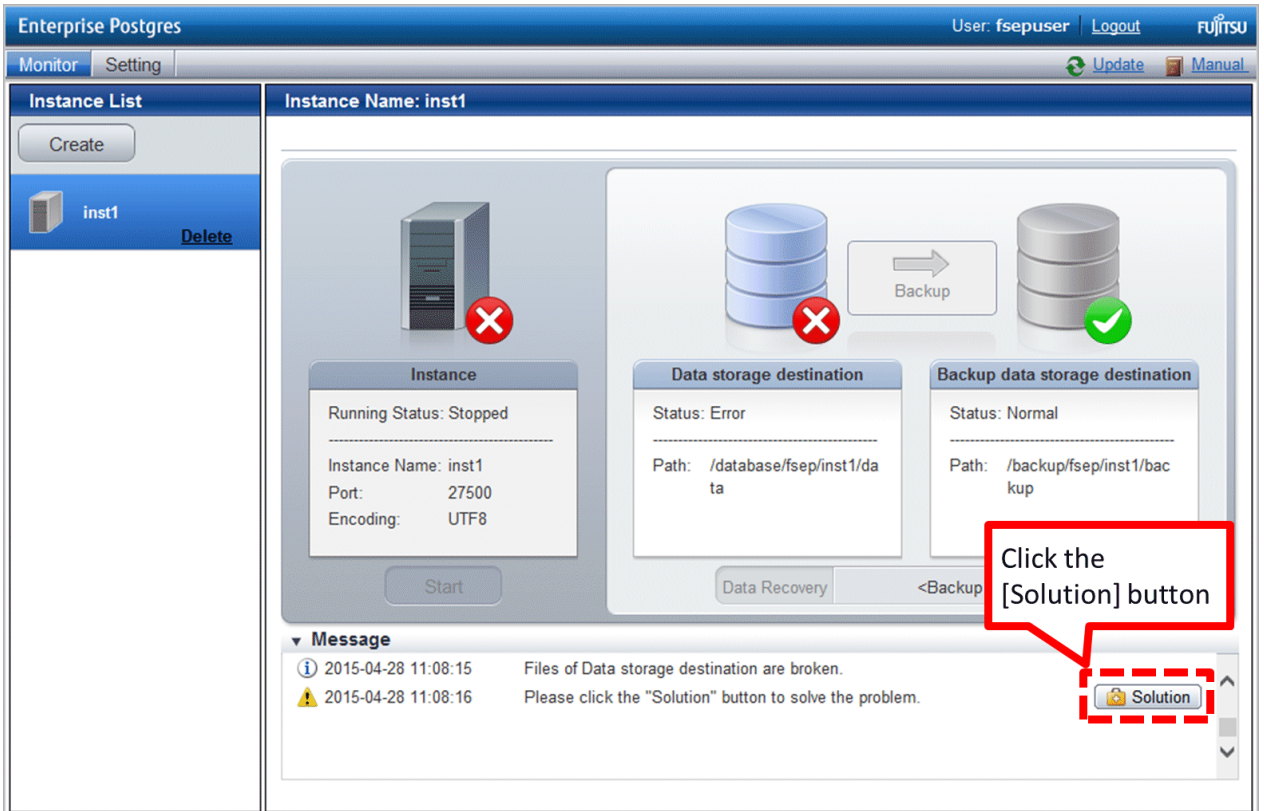

7. Run recovery

In the [Recovery] dialog box that appears, click [Run].

[Recovering] is displayed in the [Monitor] window, and recovery is performed. An instance is automatically started when recovery is successful.

Note

WebAdmin does not support recovery of hash index. If you are using a hash index, then after recovery, execute the REINDEX command to rebuild it. Use of hash indexes is not recommended.

8. Resume applications

Resume applications that are using the database.

Point

WebAdmin may be unable to detect disk errors, depending on how the error occurred.

If this happens, refer to "8.10.4 Other Errors" to perform recovery.

If failure occurred on the backup data storage disk

Follow the procedure below to recover the backup data storage disk.

1. Recover the failed disk

Replace the disk, and then recover the volume configuration information.

2. Recover the backup data

Log in to WebAdmin, and in the [Monitor] window, click the [Solution] button for the error message.

3. Run backup

Perform backup to enable recovery of the backup data. In the [Backup] dialog box that appears, click [Run]. [Backeping] is displayed in the [Monitor] window, and the backup is performed. An instance is automatically started when backup is performed.

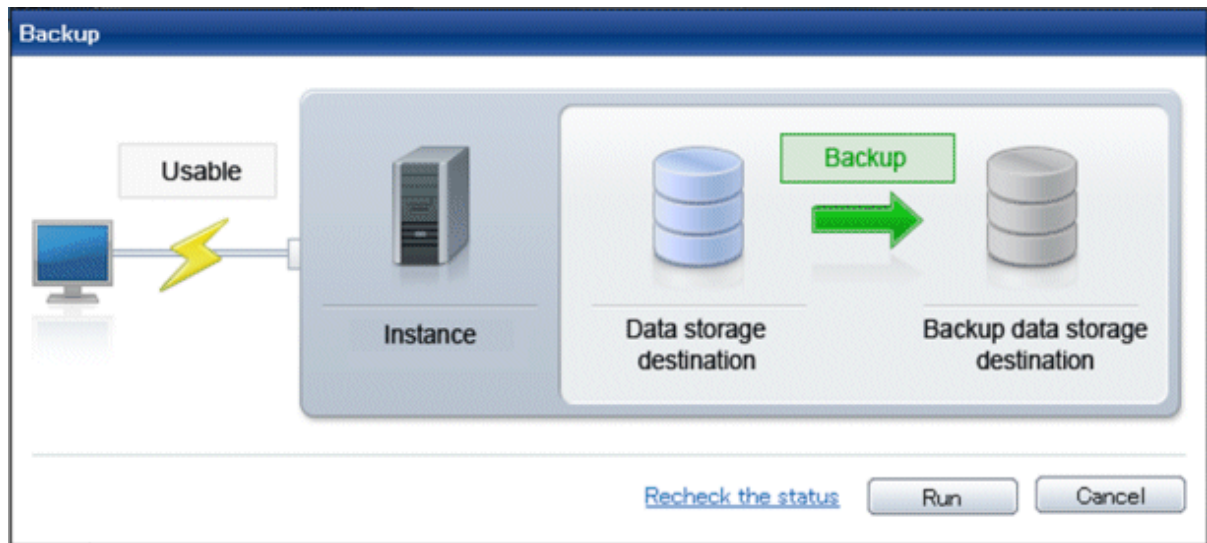

Point

If you click [Recheck the status], the resources in the data storage destination and the backup data storage destination are reconfirmed. As a result, the following occurs:

- If an error is not detected

The status of the data storage destination and the backup data storage destination returns to normal, and it is possible to perform operations as usual.

- If an error is detected

An error message is displayed in the message list again. Click the [Solution] button, and resolve the problem by following the resolution for the cause of the error displayed in the dialog box.

8.1.2 Using Server Command

Recover the database cluster by following the appropriate recovery procedure below for the disk where the failure occurred.

If failure occurred on the data storage disk or the transaction log storage directory

Follow the procedure below to recover the data storage disk or the transaction log storage directory.

1. Stop applications

Stop applications that are using the database.

2. Stop the instance

Stop the instance, refer to "2.1.2 Using Server Commands" for details.

If the instance fails to stop, refer to "8.11 Actions in Response to Failure to Stop an Instance".

3. Recover the failed disk

Replace the disk, and then recover the volume configuration information.

4. Create a storage destination directory

- If failure occurred on the data storage disk

Create a data storage destination directory. If a tablespace was defined, also create a directory for it.

- If failure occurred on the translation log storage disk
Create a transaction log storage destination directory.

Example

To create a data storage destination directory:

```
$ mkdir /database/inst1
$ chown fsepuser:fsepuser /database/inst1
$ chmod 700 /database/inst1
```

See

Refer to "Preparing Directories to Deploy Resources" under "Setup" in the Installation and Setup Guide for Server for information on how to create a storage directory.

5. Recover the keystore, and enable automatic opening of the keystore

When the data in the database has been encrypted, restore the keystore to its state at the time of the database backup. Configure automatic opening of the keystore as necessary.

6. Recover the database cluster

Recover the database cluster using the backup data.

Specify the following in the `pgx_rcvall` command:

- Specify the data storage location in the `-D` option. If the `-D` option is omitted, the value of the `PGDATA` environment variable is used by default.
- Specify the backup data storage location in the `-B` option.

Example

```
> pgx_rcvall -D /database/inst1 -B /backup/inst1
```

Note

If recovery fails, remove the cause of the error in accordance with the displayed error message and then re-execute the `pgx_rcvall` command.

If the message "pgx_rcvall: an error occurred during recovery" is displayed, then the log recorded when recovery was executed is output after this message. The cause of the error is output in around the last fifteen lines of the log, so remove the cause of the error in accordance with the message and then re-execute the `pgx_rcvall` command.

The following message displayed during recovery is output as part of normal operation of `pgx_rcvall` command (therefore the user does not need not be concerned).

```
FATAL: The database system is starting
```

7. Start the instance

Start the instance.

Refer to "[2.1.2 Using Server Commands](#)" for information on how to start an instance.

8. Resume applications

Resume applications that are using the database.

If failure occurred on the backup data storage disk

The procedure for recovering the backup data storage disk is described below.

There are two methods of taking action:

- Performing recovery while the instance is active
- Stopping the instance before performing recovery

The following table shows the different steps to be performed depending on whether you stop the instance.

No	Step	Instance stopped	
		No	Yes
1	Confirm that transaction log mirroring has stopped	Y	N
2	Stop output of archive logs	Y	N
3	Stop applications	N	Y
4	Stop the instance	N	Y
5	Recover the failed disk	Y	Y
6	Create a backup data storage destination directory	Y	Y
7	Resume output of archive logs	Y	N
8	Resume transaction log mirroring	Y	N
9	Start the instance	N	Y
10	Run backup	Y	Y
11	Resume applications	N	Y

Y: Required

N: Not required

The procedure is as follows:

If an instance has not been stopped

1. Confirm that transaction log mirroring has stopped

Use the following SQL function to confirm that transaction log mirroring has stopped.

```
postgres=# SELECT pgx_is_wal_multiplexing_paused();
pgx_is_wal_multiplexing_paused
-----
t
(1 row)
```

If transaction log mirroring has not stopped, then stop it using the following SQL function.

```
postgres=# SELECT pgx_pause_wal_multiplexing();
LOG:  multiplexing of transaction log files has been stopped
pgx_pause_wal_multiplexing
-----
(1 row)
```

2. Stop output of archive logs

Transaction logs may accumulate during replacement of backup storage disk, and if the data storage disk or the transaction log storage disk becomes full, there is a risk that operations may not be able to continue.

To prevent this, use the following methods to stop output of archive logs.

- Changing archive_command

Specify a command that will surely complete normally, such as "echo skipped archiving WAL file %f" or "/bin/true", so that archive logs will be regarded as having been output.

If you specify echo, a message is output to the server log, so it may be used as a reference when you conduct investigations.

- Reload the configuration file

Execute the `pg_ctl reload` command or the `pg_reload_conf` SQL function to reload the configuration file.

If you simply want to stop output of errors without the risk that operations will not be able to continue, specify an empty string ("") in `archive_command` and reload the configuration file.

3. Recover the failed disk

Replace the disk, and then recover the volume configuration information.

4. Create a backup data storage destination

Create a backup data storage destination.

Example

```
$ mkdir /database/inst1
$ chown fsepuser:fsepuser /database/inst1
$ chmod 700 /database/inst1
```

Refer to "[3.2.2 Using Server Commands](#)" for information on how to create a backup data storage destination.

5. Resume output of archive logs

Return the `archive_command` setting to its original value, and reload the configuration file.

6. Resume transaction log mirroring

Execute the `pgx_resume_wal_multiplexing` SQL function.

Example

```
SELECT pgx_resume_wal_multiplexing()
```

7. Run backup

Use the `pgx_dmpall` command to back up the database cluster.

Specify the following value in the `pgx_dmpall` command:

- Specify the data storage destination in the `-D` option. If the `-D` option is omitted, the value of the `PGDATA` environment variable is used by default.

Example

```
> pgx_dmpall -D /database/inst1
```

If an instance has been stopped

1. Stop applications

Stop applications that are using the database.

2. Stop the instance

Stop the instance. Refer to "[2.1.2 Using Server Commands](#)" for details.

If the instance fails to stop, refer to "[8.11 Actions in Response to Failure to Stop an Instance](#)".

3. Recover the failed disk

Replace the disk, and then recover the volume configuration information.

4. Create a backup data storage destination

Create a backup data storage destination.

Example

```
# mkdir /backup/inst1
# chown fsepuser:fsepuser /backup/inst1
# chmod 700 /backup/inst1
```

Refer to ["3.2.2 Using Server Commands"](#) for details.

5. Start the instance

Start the instance. Refer to ["2.1.2 Using Server Commands"](#) for information on how to start an instance.

6. Run backup

Use the `pgx_dmpall` command to back up the database cluster.

Specify the following value in the `pgx_dmpall` command:

- Specify the data storage destination in the `-D` option. If the `-D` option is omitted, the value of the `PGDATA` environment variable is used by default.

Example

```
> pgx_dmpall -D /database/inst1
```

7. Resume applications

Resume applications that are using the database.

See

- Refer to `"pgx_rcvall"` and `"pgx_dmpall"` in the Reference for information on the `pgx_rcvall` command and `pgx_dmpall` command.
- Refer to `"Write Ahead Log"` under `"Server Administration"` in the PostgreSQL Documentation for information on `archive_command`.
- Refer to ["B.1 WAL Mirroring Control Functions"](#) for information on `pgx_resume_wal_multiplexing`.

8.2 Recovering from Data Corruption

If data in a disk is logically corrupted and the database does not operate properly, you can recover the database cluster to its state at the time of backup.

There are two methods of recovery:

- [8.2.1 Using WebAdmin](#)
- [8.2.2 Using the `pgx_rcvall` Command](#)

Note

- Back up the database cluster after recovering it. Backup deletes obsolete archive logs (transaction logs copied to the backup data storage destination), freeing up disk space and reducing the recovery time.
- If you recover data to a point in the past, a new time series (database update history) will start from that recovery point. When recovery is complete, the recovery point is the latest point in the new time series. When you subsequently recover data to the latest state, the database update is re-executed on the new time series.

8.2.1 Using WebAdmin

If using WebAdmin, recover the data to the point immediately prior to data corruption by using the backup data.

Refer to ["8.1.1 Using WebAdmin"](#) for details.

8.2.2 Using the pgx_rcvall Command

Recover the database cluster by specifying in the `pgx_rcvall` command the date and time of the backup you want to read from. Then re-execute the transaction as required to recover the data.

Follow the procedure below to recover the data storage disk.

1. Stop applications

Stop applications that are using the database.

2. Stop the instance

Stop the instance. Refer to "2.1.2 Using Server Commands" for information on how to stop an instance.

If the instance fails to stop, refer to "8.11 Actions in Response to Failure to Stop an Instance".

3. Confirm the backup date and time

Execute the `pgx_rcvall` command to confirm the backup data saved in the backup data storage destination, and determine a date and time prior to data corruption.

Specify the following values in the `pg_rcvall` command:

- Specify the data storage destination in the `-D` option. If the `-D` option is omitted, the value of the `PGDATA` environment variable is used by default.
- Specify the backup storage directory in the `-B` option.
- The `-l` option displays the backup data information.

Example

```
> pgx_rcvall -D /database/inst1 -B /backup/inst1 -l
Date                Status           Dir
2015-05-20 10:00:00 COMPLETE         /backup/inst1/2015-05-20_10-00-00
```

4. Recover the keystore, and enable automatic opening of the keystore

When the data in the database has been encrypted, restore the keystore to its state at the time of the database backup. Configure automatic opening of the keystore as necessary.

5. Recover the database cluster

Use the `pgx_rcvall` command to recover the database cluster.

Specify the following values in the `pg_rcvall` command:

- Specify the data storage destination in the `-D` option. If the `-D` option is omitted, the value of the `PGDATA` environment variable is used by default.
- Specify the backup storage directory in the `-B` option.
- Specify the recovery date and time in the `-e` option.

Example

In the following examples, "May 20, 2015 10:00:00" is specified as the recovery time.

```
> pgx_rcvall -D /database/inst1 -B /backup/inst1 -e '2015-05-20 10:00:00'
```

Note

If recovery fails, remove the cause of the error in accordance with the displayed error message and then re-execute the `pgx_rcvall` command.

If the message "pgx_rcvall: an error occurred during recovery" is displayed, then the log recorded when recovery was executed is output after this message. The cause of the error is output in around the last fifteen lines of the log, so remove the cause of the error in accordance with the message and then re-execute the `pgx_rcvall` command.

The following message displayed during recovery is output as part of normal operation of `pgx_rcvall` command (therefore the user does not need not be concerned).

```
FATAL: The database system is starting
```

6. Start the instance

Start the instance. Refer to "[2.1.2 Using Server Commands](#)" for information on how to start an instance.

If necessary, re-execute transaction processing from the specified recovery time, and then resume database operations.

Note

The `pgx_rcvall` command cannot accurately recover a hash index. If you are using a hash index, wait for the instance to start and then execute the `REINDEX` command for the appropriate index.

7. Resume applications

Resume applications that are using the database.

See

Refer to "`pgx_rcvall`" in the Reference for information on the `pgx_rcvall` command.

8.3 Recovering from an Incorrect User Operation

This section describes how to recover database clusters when data has been corrupted due to erroneous user operations.

There are two methods of recovery:

- [8.3.1 Using WebAdmin](#)
- [8.3.2 Using the `pgx_rcvall` Command](#)

Note

- Back up the database cluster after recovering it. Backup deletes obsolete archive logs (transaction logs copied to the backup data storage destination), freeing up disk space and reducing the recovery time.
- If you recover data to a point in the past, a new time series (database update history) will start from that recovery point. When recovery is complete, the recovery point is the latest point in the new time series. When you subsequently recover data to the latest state, the database update is re-executed on the new time series.
- An effective restore point is one created on a time series for which you have made a backup. That is, if you recover data to a point in the past, you cannot use any restore points set after that recovery point. Therefore, once you manage to recover your target past data, make a backup.

8.3.1 Using WebAdmin

You can use WebAdmin to recover data to a backup point.

Follow the procedure below to recover the data in the data storage disk.

1. Stop applications

Stop applications that are using the database.

2. Stop the instance

Stop the instance. Refer to "[2.1.1 Using WebAdmin](#)" for information on how to stop an instance.

3. Recover the keystore, and enable automatic opening of the keystore

Do the following if the data in the database has been encrypted:

- Restore the keystore to its state at the time of the database backup.
- Enable automatic opening of the keystore.

4. Recover the database cluster

Log in to WebAdmin, and in the [Monitor] window, click [Data Recovery].

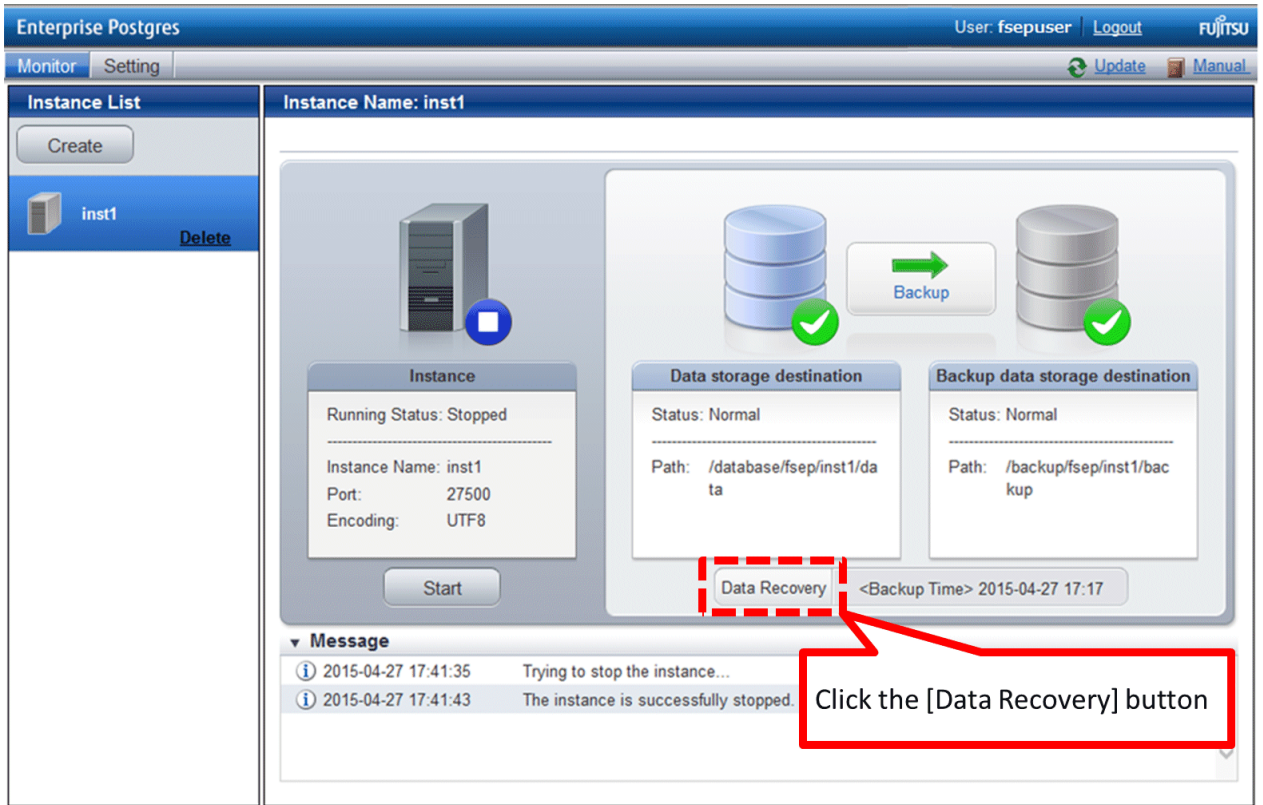

5. Recover to the backup point

In the [Recovery] dialog box that appears, click [Run].

[Recovering] is displayed in the [Monitor] window, and recovery is performed. An instance is automatically started when recovery is successful.

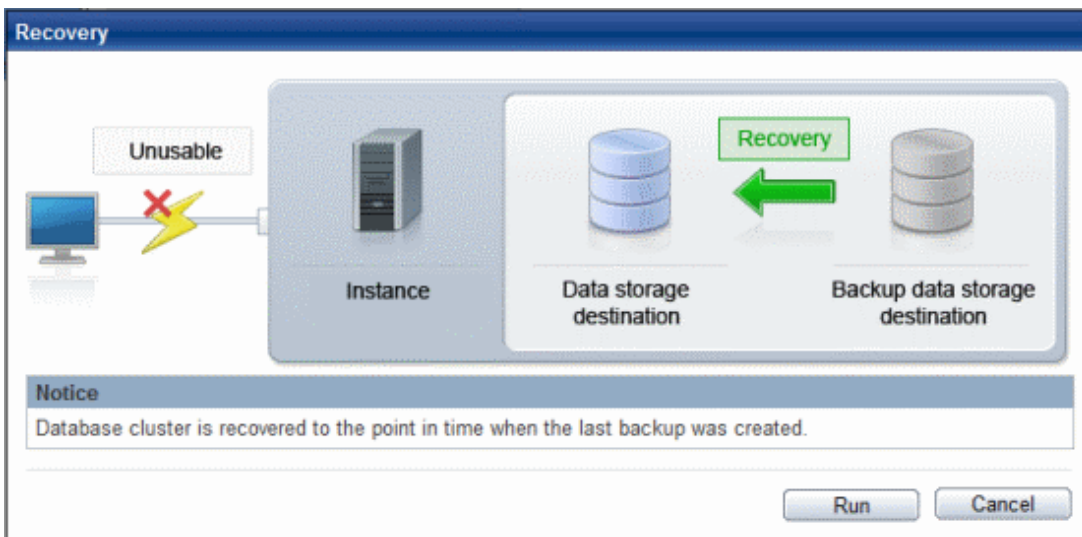

Note

WebAdmin cannot accurately recover a hash index. If you are using a hash index, then after recovery, execute the REINDEX command for the appropriate index.

6. Resume database operations

If necessary, re-execute transaction processing from the backup point to when an erroneous operation was performed, and then resume database operations.

8.3.2 Using the pgx_rcvall Command

The pgx_rcvall command recovers database clusters to the restore point created with the server command. Refer to "Setting a restore point" in "3.2.2 Using Server Commands" for information on how to create a restore point.

Follow the procedure below to recover the data in the data storage disk.

1. Stop applications

Stop applications that are using the database.

2. Stop the instance

Stop the instance. Refer to "2.1.2 Using Server Commands" for information on how to stop an instance.

If the instance fails to stop, refer to "8.11 Actions in Response to Failure to Stop an Instance".

3. Confirm the restore point

Execute the pgx_rcvall command to confirm the backup data saved in the backup data storage destination, and use a restore point recorded in an arbitrary file, as explained in "3.2.2 Using Server Commands", to determine a restore point prior to the erroneous operation.

Specify the following values in the pg_rcvall command:

- Specify the data storage destination in the -D option. If the -D option is omitted, the value of the PGDATA environment variable is used by default.
- Specify the backup data storage destination in the -B option.
- The -l option displays the backup data information.

Example

```
> pgx_rcvall -D /database/inst1 -B /backup/inst1 -l
Date                Status              Dir
2015-05-01 10:00:00 COMPLETE           /backup/inst1/2015-05-01_10-00-00
```

4. Recover the keystore, and enable automatic opening of the keystore

When the data in the database has been encrypted, restore the keystore to its state at the time of the database backup. Configure automatic opening of the keystore as necessary.

5. Recover the database cluster

Use the pgx_rcvall command to recover the database cluster.

Specify the following values in the pg_rcvall command:

- Specify the data storage destination in the -D option. If the -D option is omitted, the value of the PGDATA environment variable is used by default.
- Specify the backup data storage destination in the -B option.
- The -n option recovers the data to the specified restore point.

Example

The following example executes the pgx_rcvall command with the restore point "batch_20150503_1".

```
> pgx_rcvall -D /database/inst1 -B /backup/inst1 -n batch_20150503_1
```

Note

If recovery fails, remove the cause of the error in accordance with the displayed error message and then re-execute the `pgx_rcvall` command.

If the message "pgx_rcvall: an error occurred during recovery" is displayed, then the log recorded when recovery was executed is output after this message. The cause of the error is output in around the last fifteen lines of the log, so remove the cause of the error in accordance with the message and then re-execute the `pgx_rcvall` command.

The following message displayed during recovery is output as part of normal operation of `pgx_rcvall` (therefore the user does not need not be concerned).

```
FATAL: The database system is starting
```

6. Start the instance

Start the instance.

Refer to "[2.1.2 Using Server Commands](#)" for information on how to start an instance.

Note

The `pgx_rcvall` command cannot accurately recover a hash index. If you are using a hash index, wait for the instance to start and then execute the `REINDEX` command for the appropriate index.

7. Restart operation of the database

If necessary, re-execute transaction processing from the specified recovery time to the point when an erroneous operation was performed, and then resume database operations.

See

Refer to "pgx_rcvall" in the Reference for information on the `pgx_rcvall` command.

8.4 Actions in Response to an Application Error

If there is a connection from a client that has been in the waiting state for an extended period, you can minimize performance degradation of the database by closing the problematic connection.

The following methods are available for identifying a connection to be closed:

- `view(pg_stat_activity)` (refer to "[8.4.1 When using the view \(pg_stat_activity\)](#)")
- `ps` command (refer to "[8.4.2 Using the ps Command](#)")
- `pgAdmin` (refer to "[8.4.3 Using pgAdmin](#)")

Use the system management function (`pg_terminate_backend`) to disconnect connections.

8.4.1 When using the view (pg_stat_activity)

When using the view (`pg_stat_activity`), follow the procedure below to close a connection.

1. Use `psql` command to connect to the postgres database.

```
> psql postgres
psql (9.4.3)
Type "help" for help.
```

2. Close connections from clients that have been in the waiting state for an extended period.

Use `pg_terminate_backend()` to close connections that have been trying to connect for an extended period.

However, when considering continued compatibility of applications, do not reference or use system catalogs and functions directly in SQL statements. Refer to "Notes on Application Compatibility" in the Application Development Guide for details.

Example

The following example closes connections where the client has been in the waiting state for at least 60 minutes.

```
select pid,username,application_name,client_hostname,pg_terminate_backend(pid) from
pg_stat_activity where state='idle in transaction' and current_timestamp > cast(query_start +
interval '60 minutes' as timestamp);
-[ RECORD 1 ]-----+-----
pid                | 4684
username           | fsepuser
application_name   | apl1
client_addr        | 192.11.11.1
pg_terminate_backend | t
```

See

- Refer to "System Administration Functions" under "The SQL Language" in the PostgreSQL Documentation for information on `pg_terminate_backend`.
- Refer to "Notes on Application Compatibility" in the Application Development Guide for information on how to maintain application compatibility.

8.4.2 Using the ps Command

Follow the procedure below to close a connection using a standard Unix tool (`ps` command).

1. Execute the `ps` command.

```
> ps axwfo user,pid,ppid,TTY,command | grep postgres
fsepuser 19174 18027 pts/1          \_ grep postgres
fsepuser 20517      1 ?                /opt/fsepserver64/bin/postgres -D /disk01/data
fsepuser 20518 20517 ?                \_ postgres: logger process
fsepuser 20520 20517 ?                \_ postgres: checkpointer process
fsepuser 20521 20517 ?                \_ postgres: writer process
fsepuser 20522 20517 ?                \_ postgres: wal writer process
fsepuser 20523 20517 ?                \_ postgres: autovacuum launcher process
fsepuser 20524 20517 ?                \_ postgres: archiver process
fsepuser 20525 20517 ?                \_ postgres: stats collector process
fsepuser 18673 20517 ?                \_ postgres: fsepuser postgres 192.168.100.1(49448) idle
fsepuser 16643 20517 ?                \_ postgres: fsepuser db01 192.168.100.11(49449) UPDATE waiting
fsepuser 16644 20517 ?                \_ postgres: fsepuser db01 192.168.100.12(49450) idle in transaction
```

Process ID 16643 may be a connection that was established a considerable time ago by the UPDATE statement, or a connection that has occupied resources (waiting).

2. Close connections from clients that have been in the waiting state for an extended period.

Use `pg_terminate_backend()` to close the connection with the process ID identified in step 1 above.

However, when considering continued compatibility of applications, do not reference or use system catalogs and functions directly in SQL statements.

```
postgres=# SELECT pg_terminate_backend (16643);
pg_terminate_backend
-----
```

```
t  
(1 row)
```

See

- Refer to "System Administration Functions" under "The SQL Language" in the PostgreSQL Documentation for information on `pg_terminate_backend`.
- Refer to "Notes on Application Compatibility" in the Application Development Guide for information on how to maintain application compatibility.

8.4.3 Using pgAdmin

If using pgAdmin, follow the procedure below to close connections.

1. From the [Tools] menu in pgAdmin, click [Server Status].

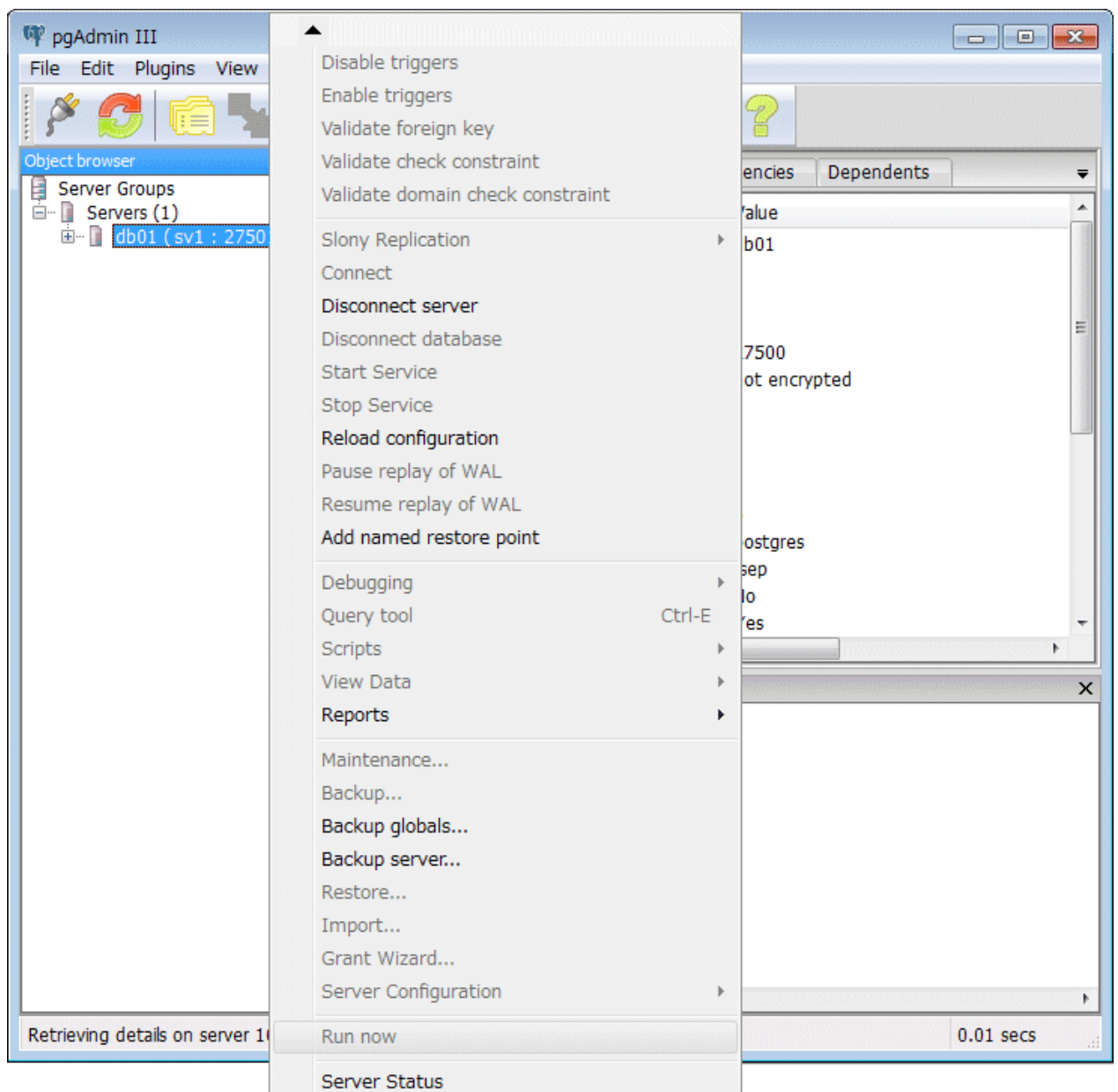

2. Close client connections that have been in the waiting state for an extended period.

From the transaction start time displayed under [TX Start], select connections that have been in the waiting state for an extended period. Then click the red square button to close the connections.

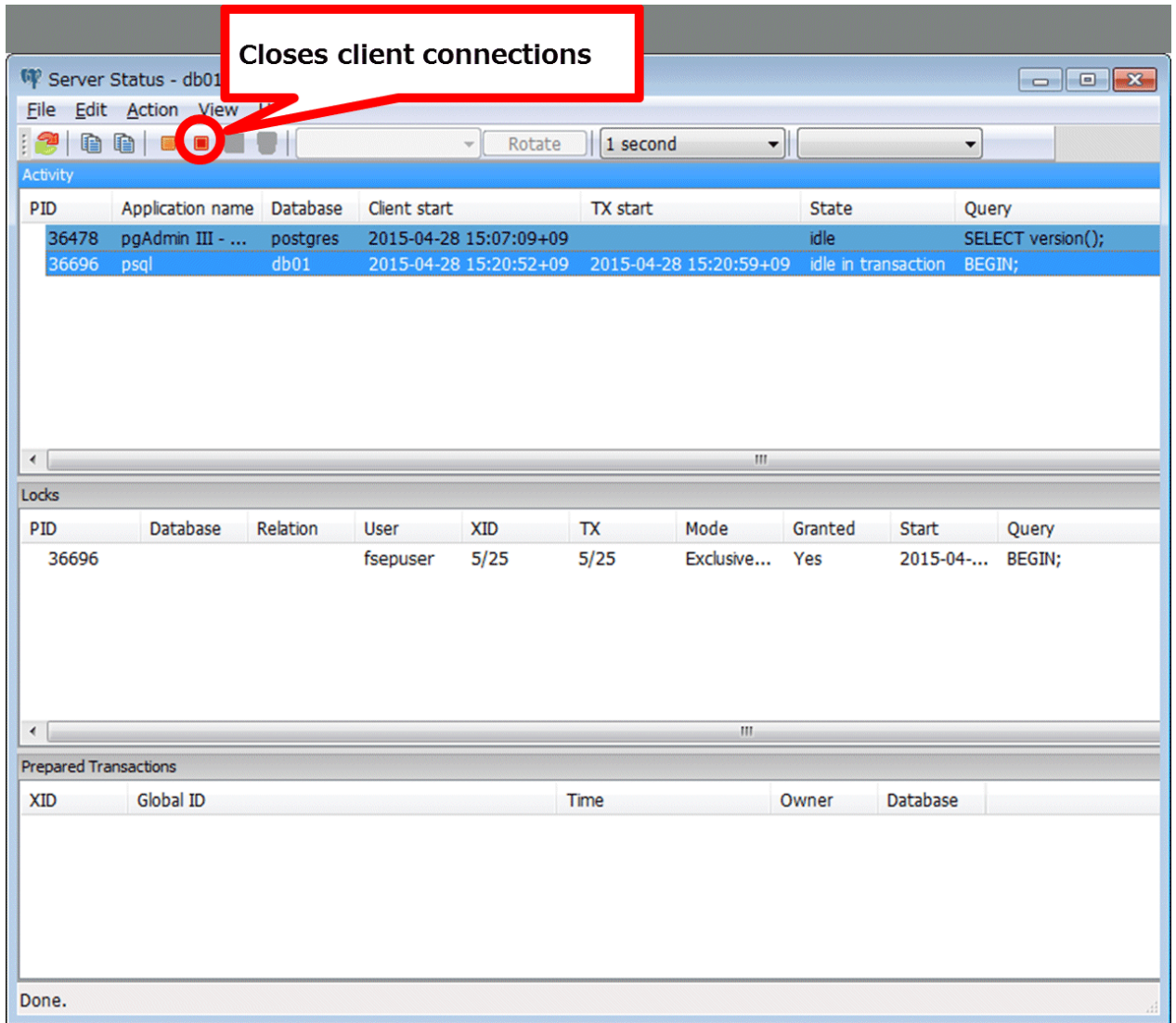

8.5 Actions in Response to an Access Error

If access is denied, grant privileges allowing the instance administrator to operate the following directories and then re-execute operations. Also, refer to the system log and the server log, and confirm that the file system has not been mounted as read-only due to a disk error. If the file system has been mounted as read-only, mount it properly and then re-execute operations.

- Data storage destination
- Tablespace storage destination
- Transaction log storage destination
- Backup data storage destination

See

Refer to "Preparing Directories to Deploy Resources" under "Setup" in the Installation and Setup Guide for Server for information on the privileges required for the directory.

8.6 Actions in Response to Insufficient Space on the Data Storage Destination

If the data storage destination runs out of space, check if the disk contains any unnecessary files and delete them so that operations can continue.

If deleting unnecessary files does not solve the problem, you must migrate data to a disk with larger capacity.

There are two methods of migrating data:

- [8.6.1 Using a Tablespace](#)
- [8.6.2 Replacing the Disk with a Larger Capacity Disk](#)

8.6.1 Using a Tablespace

Enterprise Postgres enables you to use a tablespace to change the storage destination of database objects, such as tables and indexes, to a different disk.

The procedure is as follows:

1. Create a tablespace

Use the CREATE TABLESPACE command to create a new tablespace in the prepared disk.

2. Modify the tablespace

Use the ALTER TABLE command to modify tables for the newly defined tablespace.

See

Refer to "SQL Commands" under "Reference" in the PostgreSQL Documentation for information on the CREATE TABLESPACE command and ALTER TABLE command.

8.6.2 Replacing the Disk with a Larger Capacity Disk

Before replacing the disk with a larger capacity disk, migrate resources at the data storage destination using the backup and recovery features.

There are two methods of performing backup and recovery:

- [8.6.2.1 Using WebAdmin](#)
- [8.6.2.2 Using Server Commands](#)

The following sections describe procedures that use each of these methods to replace the disk and migrate resources at the data storage destination.

Note

- Before replacing the disk, stop applications and instances that are using the database.
- It is recommended that you back up the database cluster following recovery. Backup deletes obsolete archive logs (transaction logs copied to the backup data storage destination), freeing up disk space and reducing the recovery time.

8.6.2.1 Using WebAdmin

Follow the procedure below to replace the disk and migrate resources at the data storage destination by using WebAdmin.

1. Back up files

If the disk at the data storage destination contains any required files, back up the files. It is not necessary to back up the data storage destination.

2. Stop applications

Stop applications that are using the database.

3. Back up the database cluster

Back up the latest resources at the data storage destination. Refer to "[3.2.1 Using WebAdmin](#)" for details.

4. Stop the instance

Stop the instance. Refer to "[2.1.1 Using WebAdmin](#)" for information on how to stop an instance.

5. Replace with a larger capacity disk

Replace the disk. Then, recover the volume configuration information.

6. Recover the database cluster

Log in to WebAdmin, and perform recovery operations. Refer to steps 4 ("Create a tablespace directory ") to 7 ("Run recovery") under "If failure occurred in the data storage disk or the transaction log storage disk" in "[8.1.1 Using WebAdmin](#)" for information on the procedure. An instance is automatically started when recovery is successful.

7. Resume applications

Resume applications that are using the database.

8. Restore the files

Restore the files backed up in step 1.

8.6.2.2 Using Server Commands

Follow the procedure below to replace the disk and migrate resources at the data storage destination by using server commands.

1. Back up files

If the disk at the data storage destination contains any required files, back up the files. It is not necessary to back up the data storage destination.

2. Stop applications

Stop applications that are using the database.

3. Back up the database cluster

Back up the latest resources at the data storage destination. Refer to "[3.2.2 Using Server Commands](#)" for details.

4. Stop the instance

After backup is complete, stop the instance. Refer to "[2.1.2 Using Server Commands](#)" for information on how to stop an instance.

If the instance fails to stop, refer to "[8.11 Actions in Response to Failure to Stop an Instance](#)".

5. Replace with a larger capacity disk

Replace the disk. Then, recover the volume configuration information.

6. Create a data storage destination

Create a data storage destination. If a tablespace was defined, also create a directory for it.

Example

```
$ mkdir /database/inst1
$ chown fsepuser:fsepuser /database/inst1
$ chmod 700 /database/inst1
```

7. Recover the keystore, and enable automatic opening of the keystore

When the data in the database has been encrypted, restore the keystore to its state at the time of the database backup. Configure automatic opening of the keystore as necessary.

8. Recover the database cluster

Use the `pgx_rcvall` command to recover the database cluster.

- Specify the data storage destination in the `-D` option. If the `-D` option is omitted, the value of the `PGDATA` environment variable is used by default.
- Specify the backup storage directory in the `-B` option.

Example

```
> pgx_rcvall -D /database/inst1 -B /backup/inst1
```

Note

If recovery fails, remove the cause of the error in accordance with the displayed error message and then re-execute the `pgx_rcvall` command.

If the message "pgx_rcvall: an error occurred during recovery" is displayed, then the log recorded when recovery was executed is output after this message. The cause of the error is output in around the last fifteen lines of the log, so remove the cause of the error in accordance with the message and then re-execute the `pgx_rcvall` command.

The following message displayed during recovery is output as part of normal operation of `pgx_rcvall` (therefore the user does not need not be concerned).

```
FATAL: The database system is starting
```

See

Refer to "pgx_rcvall" in the Reference for information on the `pgx_rcvall` command.

9. Start the instance

Start the instance.

Refer to "[2.1.2 Using Server Commands](#)" for information on how to start an instance.

Note

The `pgx_rcvall` command cannot accurately recover a hash index. If you are using a hash index, wait for the `pgx_rcvall` command to end and then execute the `REINDEX` command for the appropriate index.

10. Resume applications

Resume applications that are using the database.

11. Restore files

Restore the files backed up in step 1.

8.7 Actions in Response to Insufficient Space on the Backup Data Storage Destination

If space runs out on the backup data storage destination, check if the disk contains any unnecessary files and delete them, and then make a backup as required.

If deleting unnecessary files does not solve the problem, take the following action:

- [8.7.1 Temporarily Saving Backup Data](#)
- [8.7.2 Replacing the Disk with a Larger Capacity Disk](#)

8.7.1 Temporarily Saving Backup Data

This method involves temporarily moving backup data to a different directory, saving it there, and securing disk space on the backup data storage destination so that a backup can be made normally.

Use this method if you need time to prepare a larger capacity disk.

If space runs out on the backup data storage destination, archive logs can no longer be stored in the backup data storage destination. As a result, transaction logs continue to accumulate in the data storage destination or the transaction log storage destination.

If action is not taken soon, the transaction log storage destination will become full, and operations may not be able to continue.

To prevent this, secure space in the backup data storage destination, so that archive logs can be stored.

There are two methods of taking action:

- [8.7.1.1 Using WebAdmin](#)
- [8.7.1.2 Using Server Commands](#)

8.7.1.1 Using WebAdmin

Follow the procedure below to recover the backup data storage disk.

1. Temporarily save backup data

Move backup data to a different directory and temporarily save it, and secure space in the backup data storage destination directory.

The reason for saving the backup data is so that the data in the data storage destination can be recovered even if it is corrupted before you perform recovery. If there is no disk at the save destination and you consider that there is no risk of corruption at the data storage destination, delete the backup data.

The following example saves backup data from the backup data storage destination directory (/backup/inst1) under /mnt/usb/backup.

Example

```
> mkdir /mnt/usb/backup/  
> mv /backup/inst1/* /mnt/usb/backup/
```

2. Recover backup data

Log in to WebAdmin and start recovering backup data.

In the [Monitor] window, click [Solution] for the error message.

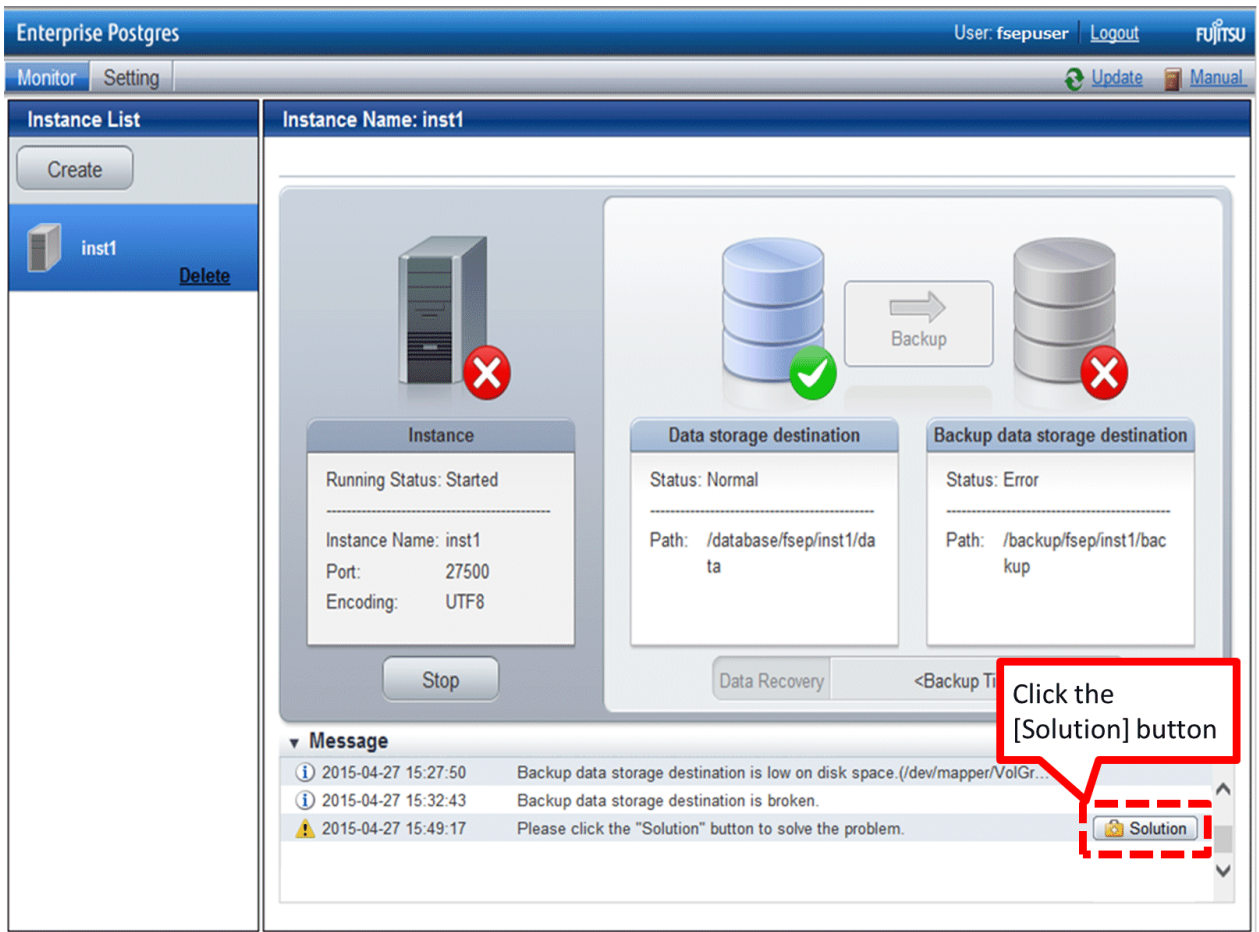

The above screen is displayed if moving and saving backup data causes WebAdmin to detect that the content at the backup data storage destination is missing. If you use another method to save the data and no abnormality is detected, click [->] next to the "Backup" caption in the [Monitor] menu window.

3. Run backup

Perform the backup to enable the recovery of backup data. In the [Backup] dialog box displayed, click [Run]. [Backeping] is displayed in the [Monitor] window and the backup is performed. An instance is automatically activated when backup is performed.

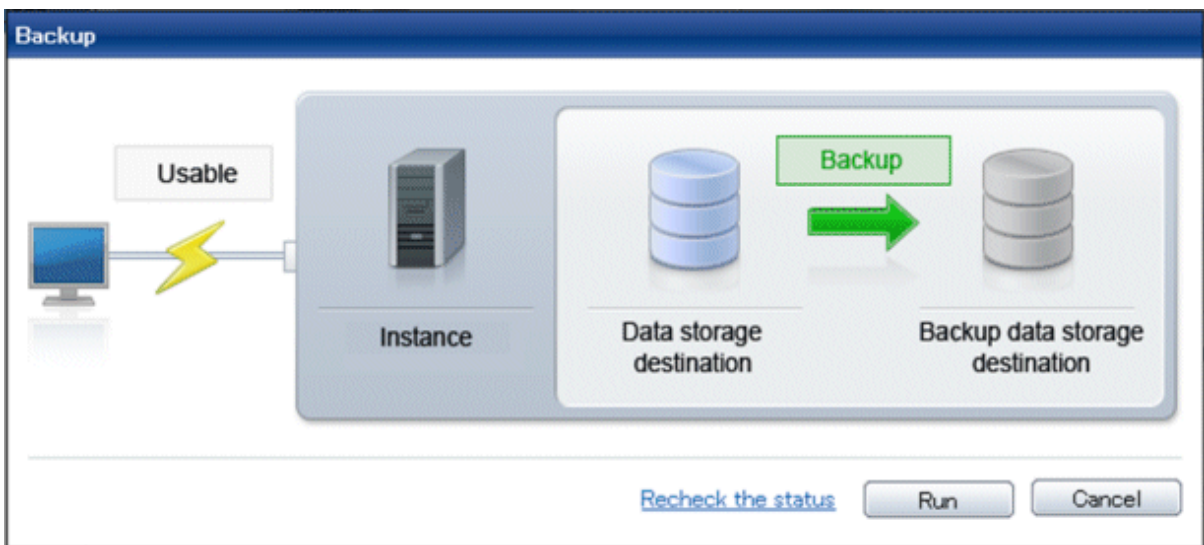

4. Delete temporarily saved backup data

If backup completes normally, the temporarily saved backup data becomes unnecessary and is deleted.

The following example deletes backup data that was temporarily saved in /mnt/usb.

Example

```
> rm -rf /mnt/usb/backup
```

8.7.1.2 Using Server Commands

The following describes the procedure for recovering the backup storage disk.

There are two methods of taking action:

- Performing recovery while the instance is active
- Stopping the instance before performing recovery

The following table shows the different steps to be performed depending on whether you stop the instance.

No	Step	Instance stopped	
		No	Yes
1	Stop transaction log mirroring	Y	N
2	Stop output of archive logs	Y	N
3	Stop applications	N	Y
4	Stop the instance	N	Y
5	Temporarily save backup data	Y	Y
6	Resume output of archive logs	Y	N
7	Resume transaction log mirroring	Y	N
8	Start an instance	N	Y
9	Run backup	Y	Y
10	Resume applications	N	Y
11	Delete temporarily saved backup data	Y	Y

Y: Required

N: Not required

The procedure is as follows:

Performing recovery while the instance is active

1. Stop transaction log mirroring

Stop transaction log mirroring.

```
postgres=# SELECT pgx_pause_wal_multiplexing();
LOG:  multiplexing of transaction log files has been stopped
pgx_pause_wal_multiplexing
-----
(1 row)
```

2. Stop output of archive logs

Transaction logs may accumulate during replacement of backup storage disk, and if the data storage disk or the transaction log storage disk becomes full, there is a risk that operations may not be able to continue.

To prevent this, use the following methods to stop output of archive logs.

- Changing the `archive_command` parameter

Specify a command that will surely complete normally, such as "echo skipped archiving WAL file %f" or "/bin/true", so that archive logs will be regarded as having been output.

If you specify echo, a message is output to the server log, so it may be used as a reference when you conduct investigations.

- Reloading the configuration file

Run the `pg_ctl reload` command or the `pg_reload_conf` SQL function.

If you simply want to stop output of errors without the risk that operations will not be able to continue, specify an empty string (") in `archive_command` and reload the configuration file.

3. Temporarily save backup data

Move backup data to a different directory and temporarily save it, and secure space in the backup data storage destination directory.

The reason for saving the backup data is so that the data in the data storage destination can be recovered even if it is corrupted before you perform the next step. If there is no disk at the save destination and you consider that there is no risk of corruption at the data storage destination, delete the backup data.

The following example saves backup data from the backup data storage destination directory (`/backup/inst1`) under `/mnt/usb/backup`.

Example

```
> mkdir /mnt/usb/backup/  
> mv /backup/inst1/* /mnt/usb/backup/
```

4. Resume output of archive logs

Return the `archive_command` setting to its original value, and reload the configuration file.

5. Resume transaction log mirroring

Execute the `pgx_resume_wal_multiplexing` SQL function.

Example

```
SELECT pgx_resume_wal_multiplexing()
```

6. Run backup

Use the `pgx_dmpall` command to back up the database cluster.

Specify the following option in the `pgx_dmpall` command:

- Specify the directory of the data storage destination in the `-D` option. If the `-D` option is omitted, the value of the `PGDATA` environment variable is used by default.

Example

```
> pgx_dmpall -D /database/inst1
```

7. Delete temporarily saved backup data

If backup completes normally, the temporarily saved backup data becomes unnecessary and is deleted.

The following example deletes backup data that was temporarily saved in `/mnt/usb`.

Example

```
> rm -rf /mnt/usb/backup
```

If an instance has been stopped

1. Stop applications

Stop applications that are using the database.

2. Stop the instance

Stop the instance. Refer to ["2.1.2 Using Server Commands"](#) for details.

If the instance fails to stop, refer to ["8.11 Actions in Response to Failure to Stop an Instance"](#).

3. Temporarily save backup data

Move backup data to a different directory and temporarily save it, and secure space in the backup data storage destination directory.

The reason for saving the backup data is so that the data in the data storage destination can be recovered even if it is corrupted before you perform recovery. If there is no disk at the save destination and you consider that there is no risk of corruption at the data storage destination, delete the backup data.

The following example saves backup data from the backup data storage destination directory (`/backup/inst1`) under `/mnt/usb/backup`.

Example

```
> mkdir /mnt/usb/backup/  
> mv /backup/inst1/* /mnt/usb/backup/
```

4. Start the instance

Start the instance. Refer to ["2.1.2 Using Server Commands"](#) for information on how to start an instance.

5. Run backup

Use the `pgx_dmpall` command to back up the database cluster.

Specify the following value in the `pgx_dmpall` command:

- Specify the data storage destination in the `-D` option. If the `-D` option is omitted, the value of the `PGDATA` environment variable is used by default.

Example

```
> pgx_dmpall -D /database/inst1
```

6. Resume applications

Resume applications that are using the database.

7. Delete temporarily saved backup data

If backup completes normally, the temporarily saved backup data becomes unnecessary and is deleted.

The following example deletes backup data that was temporarily saved in `/mnt/usb`.

Example

```
> rm -rf /mnt/usb/backup
```

See

- Refer to `"pgx_rcvall"` and `"pgx_dmpall"` in the Reference for information on the `pgx_rcvall` command and `pgx_dmpall` command.
- Refer to `"Write Ahead Log"` under `"Server Administration"` in the PostgreSQL Documentation for information on `archive_command`.
- Refer to `"B.1 WAL Mirroring Control Functions"` for information on the `pgx_is_wal_multiplexing_paused` and `pgx_resume_wal_multiplexing`.

8.7.2 Replacing the Disk with a Larger Capacity Disk

This method involves replacing the disk at the backup data storage destination with a larger capacity disk, so that it does not run out of free space again. After replacing the disk, back up data to obtain a proper backup.

There are two methods of performing backup:

- [8.7.2.1 Using WebAdmin](#)
- [8.7.2.2 Using Server Commands](#)

Before replacing the disk, stop applications that are using the database.

8.7.2.1 Using WebAdmin

Follow the procedure below to recover the backup storage disk.

1. Back up files

If the disk at the backup data storage destination contains any required files, back up the files. It is not necessary to back up the backup data storage destination.

2. Temporarily save backup data

Save the backup data to a different directory.

The reason for saving the backup data is so that the data in the data storage destination can be recovered even if it is corrupted before you perform the next step. If there is no disk at the save destination and you consider that there is no risk of corruption at the data storage destination, delete the backup data.

The following example saves backup data from the backup data storage destination directory (/backup/inst1) under /mnt/usb/backup.

Example

```
> mkdir /mnt/usb/backup/  
> mv /backup/inst1/* /mnt/usb/backup/
```

3. Replace with a larger capacity disk

Replace the disk. Then, recover the volume configuration information.

4. Run backup

Log in to WebAdmin, and perform recovery operations. Refer to steps 2 ("Recover the backup data") and 3 ("Run backup") under "If failure occurred on the backup storage disk" in ["8.1.1 Using WebAdmin"](#).

5. Restore files

Restore the files backed up in step 1.

6. Delete temporarily saved backup data

If backup completes normally, the temporarily saved backup data becomes unnecessary and is deleted.

The following example deletes backup data that was temporarily saved in /mnt/usb.

Example

```
> rm -rf /mnt/usb/backup
```

8.7.2.2 Using Server Commands

The procedure for recovering the backup data storage disk is described below.

There are two methods of taking action:

- Performing recovery while the instance is active
- Stopping the instance before performing recovery

The following table shows the different steps to be performed depending on whether you stop the instance.

No	Step	Instance stopped	
		No	Yes
1	Back up files	Y	Y
2	Temporarily save backup data	Y	Y
3	Confirm that transaction log mirroring has stopped	Y	N
4	Stop output of archive logs	Y	N
5	Stop applications	N	Y
6	Stop the instance	N	Y
7	Replace with a larger capacity disk	Y	Y
8	Create a backup storage directory	Y	Y
9	Resume output of archive logs	Y	N
10	Resume transaction log mirroring	Y	N
11	Start the instance	N	Y
12	Run backup	Y	Y
13	Resume applications	N	Y
14	Restore files	Y	Y
15	Delete temporarily saved backup data	Y	Y

Y: Required

N: Not required

The procedure is as follows:

If an instance has not been stopped

1. Back up files

If the disk at the backup data storage destination contains any required files, back up the files. It is not necessary to back up the backup data storage destination.

2. Temporarily save backup data

Save the backup data to a different directory.

The reason for saving the backup data is so that the data in the data storage destination can be recovered even if it is corrupted before you perform the next step. If there is no disk at the save destination and you consider that there is no risk of corruption at the data storage destination, delete the backup data.

The following example saves backup data from the backup data storage destination directory (/backup/inst1) under /mnt/usb/backup.

Example

```
> mkdir /mnt/usb/backup/
> mv /backup/inst1/* /mnt/usb/backup/
```

3. Confirm that transaction log mirroring has stopped

Use the following SQL function to confirm that transaction log mirroring has stopped.

```
postgres=# SELECT pgx_is_wal_multiplexing_paused();
pgx_is_wal_multiplexing_paused
-----
t
(1 row)
```

If transaction log mirroring has not stopped, then stop it using the following SQL function.

```
postgres=# SELECT pgx_pause_wal_multiplexing();
LOG:  multiplexing of transaction log files has been stopped
pgx_pause_wal_multiplexing
-----
(1 row)
```

4. Stop output of archive logs

Transaction logs may accumulate during replacement of backup storage disk, and if the data storage destination disk or the transaction log storage destination disk becomes full, there is a risk that operations may not be able to continue.

To prevent this, use the following methods to stop output of archive logs.

- Changing the `archive_command` parameter

Specify a command that will surely complete normally, such as "echo skipped archiving WAL file %f" or "/bin/true", so that archive logs will be regarded as having been output.

If you specify echo, a message is output to the server log, so it may be used as a reference when you conduct investigations.

- Reloading the configuration file

Run the `pg_ctl reload` command or the `pg_reload_conf` SQL function.

If you simply want to stop output of errors without the risk that operations will not be able to continue, specify an empty string ("") in `archive_command` and reload the configuration file.

5. Replace with a larger capacity disk

Replace the disk. Then, recover the volume configuration information.

6. Create a backup data storage destination

Create a backup data storage destination.

Example

```
# mkdir /backup/inst1
# chown fsepuser:fsepuser /backup/inst1
# chmod 700 /backup/inst1
```

Refer to "[3.2.2 Using Server Commands](#)" for details.

7. Resume output of archive logs

Return the `archive_command` setting to its original value, and reload the configuration file.

8. Resume transaction log mirroring

Execute the `pgx_resume_wal_multiplexing` SQL function.

Example

```
SELECT pgx_resume_wal_multiplexing()
```

9. Run backup

Use the `pgx_dmpall` command to back up the database cluster.

Specify the following value in the `pgx_dmpall` command:

- Specify the data storage destination in the `-D` option. If the `-D` option is omitted, the value of the `PGDATA` environment variable is used by default.

Example

```
> pgx_dmpall -D /database/inst1
```

10. Restore files

Restore the files backed up in step 1.

11. Delete temporarily saved backup data

If backup completes normally, the temporarily saved backup data becomes unnecessary and is deleted.

The following example deletes backup data that was temporarily saved in /mnt/usb.

Example

```
> rm -rf /mnt/usb/backup
```

If an instance has been stopped

1. Back up files

If the disk at the backup data storage destination contains any required files, back up the files. It is not necessary to back up the backup data storage destination.

2. Temporarily save backup data

Save the backup data to a different directory.

The reason for saving the backup data is so that the data in the data storage destination can be recovered even if it is corrupted before you perform the next step. If there is no disk at the save destination and you consider that there is no risk of corruption at the data storage destination, delete the backup data.

The following example saves backup data from the backup data storage destination directory (/backup/inst1) under /mnt/usb/backup.

Example

```
> mkdir /mnt/usb/backup/  
> mv /backup/inst1/* /mnt/usb/backup/
```

3. Stop applications

Stop applications that are using the database.

4. Stop the instance

Stop the instance. Refer to "[2.1.2 Using Server Commands](#)" for information on how to stop an instance.

If the instance fails to stop, refer to "[8.11 Actions in Response to Failure to Stop an Instance](#)".

5. Replace with a larger capacity disk

Replace the disk. Then, recover the volume configuration information.

6. Create a backup data storage destination

Create a backup data storage destination.

Example

```
# mkdir /backup/inst1  
# chown fsepuser:fsepuser /backup/inst1  
# chmod 700 /backup/inst1
```

Refer to "[3.2.2 Using Server Commands](#)" for details.

7. Start the instance

Start the instance. Refer to "[2.1.2 Using Server Commands](#)" for information on how to start an instance.

8. Run backup

Use the pgx_dmpall command to back up the database cluster.

Specify the following value in the pgx_dmpall command:

- Specify the data storage destination in the -D option. If the -D option is omitted, the value of the PGDATA environment variable is used by default.

Example

```
> pgx_dmpall -D /database/inst1
```

9. Resume applications

Resume applications that are using the database.

10. Restore files

Restore the files backed up in step 1.

11. Delete temporarily saved backup data

If backup completes normally, the temporarily saved backup data becomes unnecessary and is deleted.

The following example deletes backup data that was temporarily saved in /mnt/usb.

Example

```
> rm -rf /mnt/usb/backup
```

See

- Refer to "pgx_rcvall" and "pgx_dmpall" in the Reference for information on the pgx_rcvall command and pgx_dmpall command.
- Refer to "Write Ahead Log" under "Server Administration" in the PostgreSQL Documentation for information on archive_command.
- Refer to "[B.1 WAL Mirroring Control Functions](#)" for information on the pgx_is_wal_multiplexing_paused and pgx_resume_wal_multiplexing.

8.8 Actions in Response to Insufficient Space on the Transaction Log Storage Destination

If the transaction log storage destination runs out of space, check if the disk contains any unnecessary files and delete them so that operations can continue.

If deleting unnecessary files does not solve the problem, you must migrate data to a disk with larger capacity.

8.8.1 Replacing the Disk with a Larger Capacity Disk

Before replacing the disk with a larger capacity disk, migrate resources at the transaction log storage destination using the backup and recovery features.

There are two methods of performing backup and recovery:

- [8.8.1.1 Using WebAdmin](#)
- [8.8.1.2 Using Server Commands](#)

The following sections describe procedures that use each of these methods to replace the disk and migrate resources at the transaction log storage destination.

Note

- Before replacing the disk, stop applications that are using the database.
- It is recommended that you back up the database cluster following recovery. Backup deletes obsolete archive logs (transaction logs copied to the backup data storage destination), freeing up disk space and reducing the recovery time.

8.8.1.1 Using WebAdmin

Follow the procedure below to replace the disk and migrate resources at the transaction log storage destination by using WebAdmin.

1. Back up files

If the disk at the transaction log storage destination contains any required files, back up the files. It is not necessary to back up the transaction log storage destination.

2. Back up the database cluster

Back up the latest data storage destination resources and transaction log storage destination resources (refer to "[3.2.1 Using WebAdmin](#)" for details).

3. Stop applications

Stop applications that are using the database.

4. Stop the instance

Stop the instance. Refer to "[2.1.1 Using WebAdmin](#)" for information on how to stop an instance. WebAdmin automatically stops instances if recovery of the database cluster is performed without stopping the instance.

5. Replace with a larger capacity disk

Replace the disk. Then, recover the volume configuration information.

6. Create a tablespace directory

If a tablespace was defined after backing up, create a directory for it.

7. Recover the keystore, and enable automatic opening of the keystore

Do the following if the data in the database has been encrypted:

- Restore the keystore to its state at the time of the database backup.
- Enable automatic opening of the keystore.

8. Recover the database cluster

Log in to WebAdmin, and perform recovery operations. Refer to steps 4 ("Create a tablespace directory ") to 7 ("Run Recovery") under "If failure occurred in the data storage disk or the transaction log storage disk " in "[8.1.1 Using WebAdmin](#)" for information on the procedure. An instance is automatically started when recovery is successful.

9. Resume applications

Resume applications that are using the database.

10. Restore files

Restore the files backed up in step 1.

8.8.1.2 Using Server Commands

Follow the procedure below to replace the disk and migrate resources at the transaction log storage destination by using server commands.

1. Back up files

If the disk at the transaction log storage destination contains any required files, back up the files. It is not necessary to back up the transaction log storage destination.

2. Back up the database cluster

Use server commands to back up the latest data storage destination resources and transaction log storage destination resources. Refer to "[3.2.2 Using Server Commands](#)" for information on how to perform backup.

3. Stop applications

Stop applications that are using the database.

4. Stop the instance

After backup is complete, stop the instance. Refer to "[2.1.2 Using Server Commands](#)" for information on how to stop an instance.

If the instance fails to stop, refer to "[8.11 Actions in Response to Failure to Stop an Instance](#)".

5. Replace with a larger capacity disk

Replace the disk. Then, recover the volume configuration information.

6. Create a transaction log storage destination

Create a transaction log storage destination. If a tablespace was defined, also create a directory for it.

Example

```
# mkdir /tranlog/inst1
# chown fsepuser:fsepuser /tranlog/inst1
# chmod 700 /tranlog/inst1
```

7. Recover the keystore, and enable automatic opening of the keystore

When the data in the database has been encrypted, restore the keystore to its state at the time of the database backup. Configure automatic opening of the keystore as necessary.

8. Recover the database cluster

Use the `pgx_rcvall` command to recover the database cluster.

- Specify the data storage destination in the `-D` option. If the `-D` option is omitted, the value of the `PGDATA` environment variable is used by default.
- Specify the backup storage directory in the `-B` option.

Example

```
> pgx_rcvall -D /database/inst1 -B /backup/inst1
```

 **Note**

If recovery fails, remove the cause of the error in accordance with the displayed error message and then re-execute the `pgx_rcvall` command.

If the message "pgx_rcvall: an error occurred during recovery" is displayed, then the log recorded when recovery was executed is output after this message. The cause of the error is output in around the last fifteen lines of the log, so remove the cause of the error in accordance with the message and then re-execute the `pgx_rcvall` command.

The following message displayed during recovery is output as part of normal operation of `pgx_rcvall` command (therefore the user does not need not be concerned).

```
FATAL: The database system is starting
```

 **See**

Refer to "`pgx_rcvall`" in the Reference for information on the `pgx_rcvall` command.

9. Start the instance

Start the instance.

Refer to "[2.1.2 Using Server Commands](#)" for information on how to start an instance.

 **Note**

The `pgx_rcvall` command cannot accurately recover a hash index. If you are using a hash index, wait for the instance to start and then execute the `REINDEX` command for the appropriate index.

10. Resume applications

Resume applications that are using the database.

11. Restore files

Restore the files backed up in step 1.

8.9 Errors in More Than One Storage Disk

If an error occurs in the storage destination disks or resources are corrupted, determine the cause of the error from system logs and server logs and remove the cause.

If errors occur in either of the following combinations, you cannot recover the database.

Recreate the instance, and rebuild the runtime environment.

Data storage disk	Transaction log storage disk	Backup data storage disk
Error	-	Error
-	Error	Error

See

Refer to "Setup" in the Installation and Setup Guide for Server for information on how to create an instance and build the runtime environment.

8.10 Actions in Response to Instance Startup Failure

If an instance fails to start, refer to the system log and the server log, and determine the cause of the failure.

If using WebAdmin, remove the cause of the error. Then, click [Solution] and [Recheck the status] and confirm that the instance is in the normal state.

The following sections describe common causes of errors and the actions to take.

8.10.1 Errors in the Configuration File

If you have directly edited the configuration file using a text editor or changed the settings using WebAdmin, refer to the system log and the server log, confirm that no messages relating to the files below have been output.

- postgresql.conf
- pg_hba.conf

See

Refer to the following for information on the parameters in the configuration file:

- "Configuring Parameters" in the Installation and Setup Guide for Server
- "Appendix A Parameters"
- "Server Configuration" and "Client Authentication" under "Server Administration" in the PostgreSQL Documentation

8.10.2 Errors Caused by Power Failure or Mounting Issues

If mounting is cancelled after restarting the server, for example, because the disk device for each storage destination disk was not turned on, or because automatic mounting has not been set, then starting an instance will fail.

Refer to "[8.13.2 Errors Caused by Power Failure or Mounting Issues](#)", and take actions accordingly.

8.10.3 Errors Caused by Failure to Start PL/extJava

If an error occurs during instance startup because PL/extJava has failed to start, check the error messages output to the logs below and investigate the cause of the error by referring to "Messages Output by PL/extJava" in Messages. Refer to "[Appendix G PL/extJava Log Information](#)" for information on the location of these logs.

- System log
- Enterprise Postgres server log
- Container server log
- Container Java VM log
- Domain server log
- Domain Java VM log

Some common causes of this error (and their corresponding corrective actions) are listed below:

- A fault may have occurred on the disk where the domain root is placed, or the disk may have become corrupted by an incorrect operation.

If that is the case, perform the following procedure to restore it

If a backup of PL/extJava has been obtained

Refer to "[7.3.7.2 Restore Method](#)" and restore PL/extJava accordingly.

If a backup of PL/extJava has not been obtained

Perform the following procedure.

1. Stop applications

Stop applications that are using the database.

2. Stop the instance

Stop the instance, refer to [2.1 Starting and Stopping an Instance](#) for details.

If the instance fails to stop, refer to "[8.11 Actions in Response to Failure to Stop an Instance](#)".

3. Recover the failed disk

If the disk is defective, replace the disk, and then recover the volume configuration information.

4. Delete the domain root directory

5. Change the settings in the postgresql.conf file

Delete the following parameters from the postgresql.conf file.

- plextjava.http_port
- plextjava.start_command
- plextjava.stop_command
- plextjava.forcible_stop_command

6. Delete the domain root information

Delete the files listed below.

- *Enterprise PostgresInstallDir/java/etc/domain.conf*
- *Enterprise PostgresInstallDir/java/etc/domain1_container.conf*
- */etc/init.d/FJSVpcmiisje6-componentld*
- */etc/rc.d/rc0.d/K00FJSVpcmiisje6-componentld*

- /etc/rc.d/rc1.d/K00FJSVpcmiisje6-componentId
- /etc/rc.d/rc2.d/S99FJSVpcmiisje6-componentId
- /etc/rc.d/rc3.d/S99FJSVpcmiisje6-componentId
- /etc/rc.d/rc4.d/S99FJSVpcmiisje6-componentId
- /etc/rc.d/rc5.d/S99FJSVpcmiisje6-componentId
- /etc/rc.d/rc6.d/K00FJSVpcmiisje6-componentId

Example

componentId has the following format:

```
STFFSEPDB + versionLevel + firstDigitOfArchitecture
```

- *versionLevel*: Version/level of Enterprise Postgres
- *firstDigitOfArchitecture*: First digit of product architecture, that is "3" for the 32-bit version, and "6" for the 64-bit version

For Enterprise Postgres version "0941" with 64-bit product architecture, componentId will be:

```
STFFSEPDB09416
```

7. Recreate PL/extJava

Recreate PL/extJava after executing the `pgx_jadmin` command for PL/extJava and storing the Java applications. Refer to "[Chapter 7 Setting up and Operating PL/extJava](#)" for information on creating PL/extJava.

8. Start the instance

Refer to [2.1 Starting and Stopping an Instance](#) for information on how to start an instance.

If the instance fails to stop, refer to "[8.10 Actions in Response to Instance Startup Failure](#)".

9. Resume applications

Resume applications that are using the database.

- If a message was output indicating that the address cannot be assigned to the container server log or the domain server log, the specified port number may be in use by another server.
If that is the case, change the port numbers and then restart the instance (refer to "[7.2.1 Preparing Port Numbers](#)" and "[7.3.3.3 Changing Port Numbers](#)" for details).
- If a message was output to the server log of Enterprise Postgres indicating that the Java EE DAS service has failed to start, but a corresponding message indicating the cause of the failure has not been output to the domain server log, the cached information may not be up to date.
If that is the case, delete the file below and then restart the instance.

```
domainRoot/domains/domain1/osgi-cache/felix
```

- If a message was output indicating that there are PL/extJava processes already running, there may be processes still running after the PCMI service that monitors processes ended in an error.
If that is the case, perform the following procedure to forcibly terminate the unnecessary processes, and then restart the instance.

1. End server instances(Java VM)

Forcibly terminate any processes listed in the file below and that are still running, then delete the file (perform this step for all server instances(Java VM)).

```
domainRoot/nodes/localhost-domain1/serverInstance(JavaVM)Name/config/pid
```

2. End Java EE DAS service processes

Forcibly terminate any processes listed in the file below and that are still running, then delete the file.

```
domainRoot/domains/domain1/config/pid
```

3. End web server processes

Forcibly terminate any processes listed in the file below and that are still running, then delete the file.

```
Enterprise PostgresInstallDir/java/ahs22/plex/java/domain1/logs/httpd.pid
```

4. End PCMI service processes

Use the method below to check if there are PCMI service processes still running - if there are, forcibly terminate them, and then restart the instance.

```
ps -ef | grep "com.fujitsu.interstage.pcmi.PcmiMain domainRoot/pcmi/isje6"
```

8.10.4 Other Errors

This section describes the recovery procedure to be used if you cannot take any action or the instance cannot start even after you have referred to the system log and the server log.

There are two methods of recovery:

- [8.10.4.1 Using WebAdmin](#)
- [8.10.4.2 Using Server Commands](#)

Note that recovery will not be possible if there is an error at the backup data storage destination. If the problem cannot be resolved, contact Fujitsu technical support.

8.10.4.1 Using WebAdmin

Follow the procedure below to perform recovery.

1. Delete the data storage destination directory and the transaction log storage destination directory

Back up the data storage destination directory and the transaction log storage destination directory before deleting them.

2. Reconfirm the status

Log in to WebAdmin, and in the [Monitor] window, click the [Solution] button for the error message.

Click [Recheck the status] to reconfirm the storage destination resources.

3. Run recovery

Restore the database cluster after WebAdmin detects an error.

Refer to "[8.2.1 Using WebAdmin](#)" for details.

8.10.4.2 Using Server Commands

Follow the procedure below to recover the database.

1. Delete the data storage destination directory and the transaction log storage destination directory

Save the data storage destination directory and the transaction log storage destination directory, and then delete them.

2. Execute recovery

Use the `pgx_rcvall` command to recover the database cluster.

Refer to "[8.2.2 Using the pgx_rcvall Command](#)" for details.

8.11 Actions in Response to Failure to Stop an Instance

If an instance fails to stop, refer to the system log and the server log, and determine the cause of the failure.

If the instance cannot stop despite taking action, perform the following operation to stop the instance.

There are two methods of recovery:

- [8.11.1 Using WebAdmin](#)
- [8.11.2 Using Server Commands](#)

8.11.1 Using WebAdmin

Click [Stop] in the [Monitor] window and select the Fast stop mode or the Immediate stop mode to stop the instance. Forcibly terminate the server process from WebAdmin if the instance cannot be stopped.

Refer to "[2.1.1 Using WebAdmin](#)" for information on the stop modes.

8.11.2 Using Server Commands

There are three methods:

- Stopping the Instance Using the Fast Mode

If backup is in progress, then terminate it, roll back all executing transactions, forcibly close client connections, and then stop the instance.

- Stopping the Instance Using the Immediate Mode

Forcibly terminate the instance immediately. A crash recovery is run when the instance is restarted.

- Forcibly Stopping the Server Process

Reliably stops the server process when the other methods are unsuccessful.

8.11.2.1 Stopping the Instance Using the Fast Mode

Specify "-m fast" in the pg_ctl command to stop the instance.

If the instance fails to stop when you use this method, stop the instance as described in "[8.11.2.2 Stopping the Instance Using the Immediate Mode](#)" or "[8.11.2.3 Forcibly Stopping the Server Process](#)".

Example

```
> pg_ctl stop -D /database/inst1 -m fast
```

8.11.2.2 Stopping the Instance Using the Immediate Mode

Specify "-m immediate" in the pg_ctl command to stop the instance.

If the instance fails to stop when you use this method, stop the instance as described in "[8.11.2.3 Forcibly Stopping the Server Process](#)".

Example

```
> pg_ctl stop -D /database/inst1 -m immediate
```

8.11.2.3 Forcibly Stopping the Server Process

If both the Fast mode and the Immediate mode fail to stop the instance, use the kill command or the kill parameter of the pg_ctl command to forcibly stop the server process.

The procedure is as follows:

1. Execute the ps command

```
> ps axwfo user,pid,ppid,TTY,command | grep postgres
fsepuser 19174 18027 pts/1          \_ grep postgres
```

```
fsepuser 20517      1 ?          /opt/fsepserver64/bin/postgres -D /database/inst1
fsepuser 20518 20517 ?          \_ postgres: logger process
fsepuser 20520 20517 ?          \_ postgres: checkpointer process
fsepuser 20521 20517 ?          \_ postgres: writer process
fsepuser 20522 20517 ?          \_ postgres: wal writer process
fsepuser 20523 20517 ?          \_ postgres: autovacuum launcher process
fsepuser 20524 20517 ?          \_ postgres: archiver process
fsepuser 20525 20517 ?          \_ postgres: stats collector process
```

The process ID (20517) indicates the server process.

2. Forcibly stop the server process

As instance manager, forcibly stop the server process.

Using the `pg_ctl` command

```
> pg_ctl kill SIGQUIT 20517
```

Using the `kill` command

```
> kill -s SIGQUIT 20517
```

8.11.3 Errors Caused by Failure to Stop PL/extJava

If an error occurs when PL/extJava is stopped and the instance fails to stop, take the following corrective action:

- Check if error messages have been output to the following logs.

Refer to "Messages Output by PL/extJava" in Messages for information on the output error messages, and investigate the cause of the failure.

- System log
- Enterprise Postgres server log
- Container server log
- Container Java VM log
- Domain server log
- Domain Java VM log

In some cases, processes may remain unduly, depending on the error that occurred when PL/extJava was stopped. Refer to ["8.10.3 Errors Caused by Failure to Start PL/extJava"](#) if this occurs, and end any processes that still exist.

If you cannot determine the cause of the error even after conducting the above investigation, use FJQSS to collect information, and then contact Fujitsu technical support.

8.12 Actions in Response to Error in a Distributed Transaction

If a system failure (such as server failure) occurs in an application that uses distributed transactions (such as .NET TransactionScope), then transactions may be changed to the in-doubt state. At that point, resources accessed by the transaction will be locked, and rendered unusable by other transactions.

The following describes how to check for in-doubt transactions, and how to resolve them.

How to check for in-doubt transactions

The following shows how to check for them:

If the server fails

1. An in-doubt transaction will have occurred if a message similar to the one below is output to the log when the server is restarted.

Example

```
LOG: Restoring prepared transaction 2103.
```

2. Refer to system view `pg_prepared_xacts` to obtain information about the prepared transaction.

If the transaction identifier of the prepared transaction in the list (in the `transaction` column of `pg_prepared_xacts`) is the same as the identifier of the in-doubt transaction obtained from the log output when the server was restarted, then that row is the information about the in-doubt transaction.

Example

```
postgres=# select * from pg_prepared_xacts;
 transaction | gid          | prepared | owner      | database
-----+-----+-----+-----+-----
 2103 | 374cc221-f6dc-4b73-9d62-d4fec9b430cd | 2015-05-06 16:28:48.471+08 | postgres |
postgres (1 row)
```

Information about the in-doubt transaction is output to the row with the transaction ID 2103 in the `transaction` column.

If the client fails

If there are no clients connected and there is a prepared transaction in `pg_prepared_xacts`, then you can determine that the transaction is in the in-doubt state.

If at least one client is connected and there is a prepared transaction in `pg_prepared_xacts`, you cannot determine whether there is a transaction in the in-doubt state. In this case, use the following query to determine the in-doubt transaction from the acquired database name, user name, the time `PREPARE TRANSACTION` was executed, and the information about the table name accessed.

```
select gid,x.database,owner,prepared,l.relation::regclass as relation from pg_prepared_xacts x
left join pg_locks l on l.virtualtransaction = '-1/'||x.transaction and l.locktype='relation';
```

If it still cannot be determined from this information, wait a few moments and then check `pg_prepared_xacts` again.

If there is a transaction that has continued since the last time you checked, then it is likely that it is the one in the in-doubt state.

Point

As you can see from the explanations in this section, there is no one way to definitively determine in-doubt transactions.

Consider collecting other supplementary information (for example, logging on the client) or performing other operations (for example, allocating database users per job).

How to resolve in-doubt transactions

From the system view `pg_prepared_xacts` mentioned above, obtain the global transaction identifier (in the `gid` column of `pg_prepared_xacts`) for the in-doubt transaction, and issue either a `ROLLBACK PREPARED` statement or `COMMIT PREPARED` statement to resolve the in-doubt transaction.

Example

- Rolling back in-doubt transactions

```
postgres=# rollback prepared '374cc221-f6dc-4b73-9d62-d4fec9b430cd';
ROLLBACK PREPARED
```

- Committing in-doubt transactions

```
postgres=# commit prepared '374cc221-f6dc-4b73-9d62-d4fec9b430cd' ;  
COMMIT PREPARED
```

8.13 I/O Errors Other than Disk Failure

Even if a disk is not defective, the same input-output error messages, as those generated when the disk is defective, may be output.

A few examples of such errors are given below. The appropriate action for each error is explained respectively.

- [8.13.1 Network Error with an External Disk](#)
- [8.13.2 Errors Caused by Power Failure or Mounting Issues](#)

8.13.1 Network Error with an External Disk

This is an error that occurs in the network path to/from an external disk.

Determine the cause of the error by checking the information in the system log and the server log, the disk access LED, network wiring, and network card status. Take appropriate action to remove the cause of the error, for example, replace problematic devices.

8.13.2 Errors Caused by Power Failure or Mounting Issues

These are errors that occur when the disk device is not turned on, automatic mounting of the disk was not set, or mounting was accidentally cancelled.

In this case, check the information in the system log and the server log, the disk access LED, and whether the disk is mounted correctly. If problems are detected, take appropriate action.

If mounting has been cancelled, it is possible that mounting was accidentally cancelled, or automatic mounting at the time of starting the operating system is not set. In this case, set the mounting to be performed automatically.

8.14 Operational Errors in PL/extJava Operations

If the `pgx_jadmin` command ends in an error, refer to the output error message, together with "Messages Output by PL/extJava" in Messages, and resolve the issue. If required, also refer to the PL/extJava log. Refer to "[Appendix G PL/extJava Log Information](#)" for information on the PL/extJava log.

The `pgx_jadmin` command runs in the PL/extJava environment, so any errors that might occur are almost always the same as those that occur when an instance is starting up in PL/extJava. Refer to "[8.10.3 Errors Caused by Failure to Start PL/extJava](#)" for information on typical examples.

8.15 Errors Related to Application Operations (during PL/extJava Operations)

8.15.1 Java Function Errors

If execution of a Java application fails, the Java function will return the error SQLSTATE 39000. Check the server log of Enterprise Postgres and then if required, check if any errors from IJServer12000 to IJServer12999 have been output to the logs below:

- System log
- Container server log
- Container Java VM log
- Domain server log
- Web server trace log

- Web server internal log

Some examples are provided below.

Abnormal termination of the Java EE DAS service

Even if the Java EE DAS service ends in an error, it will be restarted automatically, enabling jobs to continue. However, if the error occurs repeatedly, investigate its cause by referring to "Messages Output by PL/extJava" in Messages, using the messages with "IJServer" in the message number that are output to the log file below. Identify the cause and prevent the error from recurring.

- System log
- Domain server log

Abnormal termination of the PCMI service

The server instance(Java VM) monitored by the PCMI service and the Java EE DAS service will remain unduly. You must forcibly terminate these processes (refer to "8.10.3 Errors Caused by Failure to Start PL/extJava" for details), remove the cause of the error, and then restart the instance.

Java heap insufficiency

If an error message is output to the log below indicating that memory is insufficient and the Java application cannot be executed, then the heap area size and Perm area size of the server instance(Java VM) in the container must be modified.

- Container server log
- Container server instance(Java VM) log

Point

The following default values are set for the heap area and Perm area of the server instance(Java VM) in the container.

Type	Setting value
Server instance(Java VM) heap area size	512MB
Server instance(Java VM) Perm area size	192MB

Perform the following procedure to change the server instance(Java VM) heap area size and Perm area size in the container:

1. Use the `pgx_jadmin` command with the `list-jvm-options` subcommand to check the size of the heap area and Perm area in the current server instance(Java VM).

Example

```
$ pgx_jadmin list-jvm-options --dbname db01
```

Refer to the output results of the corresponding item to be checked below for the heap area size and the Perm area size.

Option	Item to be checked
heap area size	-Xmx
Perm area size	-XX:MaxPermSize

See

Refer to "pgx_jadmin" in the Reference for information on the `list-jvm-options` subcommand.

2. Stop the instance

Stop the instance . Refer to [2.1 Starting and Stopping an Instance](#)" for information on how to stop an instance.

If the instance fails to stop, refer to "[8.11 Actions in Response to Failure to Stop an Instance](#)".

3. Use the `pgx_jadmin` command with the `modify-jvm-options` subcommand to modify the configured size of the heap area and Perm area in the server instance(Java VM).

 **Example**

To change the heap area size and the Perm area size of the server instance(Java VM) to "1024 (megabytes)" and "384 (megabytes)", respectively.

```
$ pgx_jadmin modify-jvm-options --dbname db01 --heapsize 1024 --permsize 384
```

 **See**

Refer to "`pgx_jadmin`" in the Reference for information on the `modify-jvm-options` subcommand.

4. Start the instance

Start the instance. Refer to [2.1 Starting and Stopping an Instance](#)" for information on how to start an instance.

If the instance fails to start, refer to "[8.10 Actions in Response to Instance Startup Failure](#)".

Domain root disk failure

Refer to "[8.10.3 Errors Caused by Failure to Start PL/extJava](#)" for information on the corrective action to take when the disk on which the domain root is placed fails, or when domain root resources become corrupted due to incorrect operation.

8.15.2 No Response from Java Functions

Possible causes for Java functions not responding for an extended period of time are described below. Take the corresponding corrective action accordingly.

A Java application is attempting to update a record that has already been updated by the source calling the Java function

The source calling the Java function and the Java application are handled as separate transactions. Therefore, if the Java application attempts to update a record that has already been updated by the Java function, the lock processing will never be processed. This kind of situation can be checked using the `pg_locks` view (refer to "Viewing Locks" in "Monitoring Database Activity" under "Server Administration" in the PostgreSQL Documentation for details).

The Java application processing includes a process that is taking a long time

Use the `jstack` command to collect a full thread dump for the process ID listed in the file below, and check the content of the process being executed (refer to "[F.1 Notes on Using jstack](#)" for information on the `jstack` command).

```
domainRoot/domains/domain1/config/pid
```

Appendix A Parameters

This appendix describes the parameters to be set in the postgresql.conf file of Enterprise Postgres.

The postgresql.conf file is located in the data storage destination.

- core_directory (string)

This parameter specifies the directory where the corefile is to be output. If this parameter is omitted, the data storage destination is used by default. This parameter can only be set when specified on starting an instance. It cannot be changed dynamically, while an instance is active.

- core_contents (string)

This parameter specifies the contents to be included in the corefile.

- full: Outputs all contents of the server process memory to the corefile.
- none: Does not output a corefile.
- minimum: Outputs only non-shared memory server processes to the corefile. This reduces the size of the corefile. However, in some cases, this file may not contain sufficient information for examining the factor that caused the corefile to be output.

If this parameter is omitted, "minimum" is used by default. This parameter can only be set when specified on starting an instance. It cannot be changed dynamically, while an instance is active.

- keystore_location (string)

This parameter specifies the directory that stores the keystore file. Specify a different location from other database clusters. This parameter can only be set when specified on starting an instance. It cannot be changed dynamically, while an instance is active.

- tablespace_encryption_algorithm (string)

This parameter specifies the encryption algorithm for tablespaces that will be created. Valid values are AES128, AES256, and none. If you specify "none", encryption is not performed. The default value is "none". To perform encryption, it is recommended that you specify AES256. Only superusers can change this setting.

- backup_destination (string)

This parameter specifies the absolute path of the directory where pgx_dmpall will store the backup data. Specify a different location from other database clusters. This parameter can only be set when specified on starting an instance. It cannot be changed dynamically, while an instance is active.

Place this directory on a different disk from the data directory to be backed up and the tablespace directory. Ensure that users do not store arbitrary files in this directory, because the contents of this directory are managed by the database system.

- search_path (string)

When using the SUBSTR function compatible with Oracle databases, set "oracle" and "pg_catalog" in the search_path parameter. You must specify "oracle" before "pg_catalog".

Example

```
search_path = '$user', public, oracle, pg_catalog'
```

Information

- The search_path feature specifies the priority of the schema search path. The SUBSTR function in Oracle database is defined in the oracle schema.
- Refer to "Statement Behavior" under "Server Administration" in the PostgreSQL Documentation for information on search_path.

- track_waits (string)

This parameter enables collection of statistics for pgx_stat_lwlock and pgx_stat_latch.

- on: Enables collection of statistics.
- off: Disables collection of statistics.

If this parameter is omitted, "on" is assumed.

Only superusers can change this setting.

- track_sql (string)

This parameter enables collection of statistics for pgx_stat_sql.

- on: Enables collection of statistics.
- off: Disables collection of statistics.

If this parameter is omitted, "on" is assumed.

Only superusers can change this setting.

See

.....
Refer to "Server Configuration" under "Server Administration" in the PostgreSQL Documentation for information on other postgresql.conf parameters.
.....

Appendix B System Administration Functions

This appendix describes the system administration functions of Enterprise Postgres.

Refer to "System Administration Functions" under "The SQL Language" in the PostgreSQL Documentation for information on other system administration functions.

B.1 WAL Mirroring Control Functions

The following table lists the functions that can be used for backup and recovery based on WAL mirroring.

Table B.1 WAL mirroring control functions

Name	Return type	Description
<code>pgx_pause_wal_multiplexing()</code>	void	Stops WAL multiplexing
<code>pgx_resume_wal_multiplexing()</code>	void	Resumes WAL multiplexing
<code>pgx_is_wal_multiplexing_paused()</code>	boolean	Returns true if WAL multiplexing has stopped

If WAL multiplexing has not been configured, these functions return an error. Setting the `backup_destination` parameter in `postgresql.conf` configures WAL multiplexing.

Only superusers can execute these functions.

B.2 Transparent Data Encryption Control Functions

The following table lists the functions that can be used for transparent data encryption.

Table B.2 Transparent data encryption control functions

Name	Return type	Description
<code>pgx_open_keystore(<i>passphrase</i>)</code>	void	Opens the keystore
<code>pgx_set_master_key(<i>passphrase</i>)</code>	void	Sets the master encryption key
<code>pgx_set_keystore_passphrase(<i>oldPassphrase</i>, <i>newPassphrase</i>)</code>	void	Changes the keystore passphrase

The `pgx_open_keystore` function uses the specified passphrase to open the keystore. When the keystore is opened, the master encryption key is loaded into the database server memory. In this way, you can access the encrypted data and create encrypted tablespaces. If the keystore is already open, this function returns an error.

Only superusers can execute this function. Also, this function cannot be executed within a transaction block.

The `pgx_set_master_key` function generates a master encryption key and stores it in the keystore. If the keystore does not exist, this function creates a keystore. If the keystore already exists, this function modifies the master encryption key. If the keystore has not been opened, this function opens it.

The passphrase is a string of 8 to 200 bytes.

Only superusers can execute this function. Also, this function cannot be executed within a transaction block. Processing is not affected by whether the keystore is open.

The `pgx_set_keystore_passphrase` function changes the keystore passphrase. Specify the current passphrase in *oldPassphrase*, and a new passphrase in *newPassphrase*.

The passphrase is a string of 8 to 200 bytes.

Only superusers can execute this function. Also, this function cannot be executed within a transaction block. Processing is not affected by whether the keystore is open.

Appendix C System Views

This appendix describes how to use the system views in Enterprise Postgres.

Refer to "System Views" under "Internals" in the PostgreSQL Documentation for information on other system views.

C.1 pgx_tablespaces

The `pgx_tablespaces` catalog provides information related to the encryption of tablespaces.

Name	Type	References	Description
<code>spctablespace</code>	<code>oid</code>	<code>pg_tablespace.oid</code>	Tablespace OID
<code>spcencalgo</code>	<code>text</code>		Tablespace encryption algorithm

The `spcencalgo` string displays one of the following values:

- none: Tablespace is not encrypted
- AES128: AES with key length of 128 bits
- AES256: AES with key length of 256 bits

C.2 pgx_stat_lwlock

The `pgx_stat_lwlock` view displays statistics related to lightweight locks, with each type of content displayed on a separate line.

Table C.1 `pgx_stat_lwlock` view

Column	Type	Description
<code>lwlock_name</code>	<code>name</code>	Name of the lightweight lock
<code>total_waits</code>	<code>bigint</code>	Number of waits caused by the lightweight lock
<code>total_wait_time</code>	<code>double precision</code>	Number of milliseconds spent in waits caused by the lightweight lock
<code>stats_reset</code>	<code>timestamp with timezone</code>	Last time at which this statistics was reset

C.3 pgx_stat_latch

The `pgx_stat_latch` view displays statistics related to latches, with each type of wait information within Enterprise Postgres displayed on a separate line.

Table C.2 `pgx_stat_latch` view

Column	Type	Description
<code>latch_name</code>	<code>name</code>	Name of the latch
<code>total_waits</code>	<code>bigint</code>	Number of waits caused a wait
<code>total_wait_time</code>	<code>double precision</code>	Number of milliseconds spent in waits caused by the latch
<code>stats_reset</code>	<code>timestamp with timezone</code>	Last time at which this statistic was reset

C.4 pgx_stat_walwriter

The `pgx_stat_walwriter` view display statistics related to WAL writing, in a single line.

Table C.3 pgx_stat_walwriter view

Column	Type	Description
dirty_writes	bigint	Number of times old WAL buffers were written to the disk because the WAL buffer was full when WAL records were added
writes	bigint	Number of WAL writes
write_blocks	bigint	Number of WAL write blocks
total_write_time	double precision	Number of milliseconds spent on WAL writing
stats_reset	timestamp with timezone	Last time at which this statistic was reset

C.5 pgx_stat_sql

The pgx_stat_sql view displays statistics related to SQL statement executions, with each type of SQL statement displayed on a separate line.

Table C.4 pgx_stat_sql view

Column	Type	Description
selects	bigint	Number of SELECT statements executed
inserts	bigint	Number of INSERT statements executed
deletes	bigint	Number of DELETE statements executed
updates	bigint	Number of UPDATE statements executed
declares	bigint	Number of DECLARE statements executed (number of cursor OPENS)
fetches	bigint	Number of FETCH statements executed
checkpoints	bigint	Number of CHECKPOINT statements executed
clusters	bigint	Number of CLUSTER statements executed
copies	bigint	Number of COPY statements executed
reindexes	bigint	Number of REINDEX statements executed
truncates	bigint	Number of TRUNCATE statements executed
locks	bigint	Number of times a lock occurred
stats_reset	timestamp with timezone	Last time at which this statistic was reset

Appendix D Activating and Stopping the Web Server Feature of WebAdmin

To use WebAdmin for creating and managing a Enterprise Postgres instance on a server where Enterprise Postgres is installed, you must first activate the Web server feature of WebAdmin.

This appendix describes how to activate and stop the Web server feature of WebAdmin.

D.1 Activating the Web Server Feature of WebAdmin

Follow the procedure below to activate the Web server feature of WebAdmin.

1. Change to superuser

Acquire superuser privileges on the system.

Example

```
$ su -  
Password:*****
```

2. Activate the Web server feature of WebAdmin

Execute the WebAdminStart command to activate the Web server feature of WebAdmin.

Example

If Enterprise Postgres is installed in /opt/fsepserver64:

```
# cd /opt/fsepserver64/gui/sbin  
# ./WebAdminStart
```

D.2 Stopping the Web Server Feature of WebAdmin

This section describes how to stop the Web server feature of WebAdmin.

Follow the procedure below to stop the Web server feature of WebAdmin.

1. Change to superuser

Acquire superuser privileges on the system.

Example

```
$ su -  
Password:*****
```

2. Stop the Web server feature of WebAdmin

Execute the WebAdminStop command to stop the Web server feature of WebAdmin.

Example

If Enterprise Postgres is installed in /opt/fsepserver64:

```
# cd /opt/fsepserver64/gui/sbin  
# ./WebAdminStop
```

Appendix E Collecting Failure Investigation Data

If the cause of an error that occurs while building the environment or during operations is unclear, data must be collected for initial investigation.

This appendix describes how to collect data for initial investigation.

Use FJQSS (Information Collection Tool) to collect data for initial investigation.

See

Refer to the FJQSS manual for information on how to use FJQSS.

Note

When using FJQSS to collect data for initial investigation, you must set the following environment variables:

- Environment variables required for using Enterprise Postgres
Refer to "Setup" in the Install and Setup Guide for Server for details.
- PGDATA
Set the data storage destination.
- PGPORT
Set the instance port number. This does not need to be set if the default port number (27500) has not been changed.
- PGUSER
Set the database superuser.
Set the database superuser so that client authentication is possible.
FJQSS establishes a TCP/IP connection with the template1 database and collects data from the database.
- FSEP_HOME
Set the Enterprise Postgres installation directory.

In addition, when using database multiplexing, set the following environment variables:

- MCONTROLDIR
Refer to "Mirroring Controller Resources" in the Cluster Operation Guide for information on the Mirroring Controller management directory.

Appendix F Notes on PL/extJava

This section provides some points to note when using PL/extJava.

F.1 Notes on Using jstack

Note the following when using the jstack tool provided in JDK 7 for troubleshooting:

- You cannot use the -m option.

See

.....
Information about the jstack tool is provided in JDK documentation. JDK documentation installed on this product is available from the following URL:

<http://docs.oracle.com/javase/7/docs/>
.....

Appendix G PL/extJava Log Information

Errors and warnings in PL/extJava environments are output to log files.

This information is helpful for detecting whether an error has occurred, and if so, what was the cause.

G.1 Domain

This section explains the logs output by domains.

The logs described below are output by domains that control Java EE DAS services and containers.

G.1.1 Server Log

Output destination

The server log is output to the following file:

```
domainRoot/domains/domain1/logs/server.log
```

Output details

- Number of generations

1

- Maximum log size

1,048,576 bytes

- Length of Record

Variable

- Rotation conditions

If the maximum log size is exceeded, old information will be saved to a file with the original name followed by rotation datetime.

[Example]

```
server.log_2012-01-07T15-23-30
```

Output example

```
[#|2015-03-18T18:20:16.653+0900|INFO||_ThreadID=1;_ThreadName=main;|SEC1010: Entering Security Startup Service|#]

[#|2015-03-18T18:20:16.653+0900|INFO||_ThreadID=1;_ThreadName=main;|SEC1143: Loading policy provider com.sun.enterprise.security.provider.PolicyWrapper.|#]

[#|2015-03-18T18:20:17.230+0900|INFO||_ThreadID=1;_ThreadName=main;|SEC1115: Realm [admin-realm] of classtype [com.sun.enterprise.security.auth.realm.file.FileRealm] successfully created.|#]

[#|2015-03-18T18:20:17.261+0900|INFO||_ThreadID=1;_ThreadName=main;|SEC1115: Realm [file] of classtype [com.sun.enterprise.security.auth.realm.file.FileRealm] successfully created.|#]

[#|2015-03-18T18:20:17.277+0900|INFO||_ThreadID=1;_ThreadName=main;|SEC1115: Realm [certificate] of classtype [com.sun.enterprise.security.auth.realm.certificate.CertificateRealm] successfully created.|#]
```

G.1.2 Java VM Log

Output destination

The Java VM log is output to the following file:

```
domai nRoot/pcmi/isje6/logs/server/console.log
```

Output details

- Number of generations

1

- Maximum log size

1,048,576 bytes

- Length of Record

Variable

- Rotation conditions

If the maximum log size is exceeded, old information will be saved to a file with the original name followed by rotation datetime.

[Example]

```
console.log_2015_05_14-15_56_51
```

Output example

```
-----  
                                12/05/2015  10:53:51  
-----  
/opt/fsepsserver64/java/jdk7/bin/java  
-XX:+PrintVMTerminatedMessage  
-XX:InsufficientMemoryHandler=pcmiJavaVM-rhel6-amd64  
-Xbootclasspath/a:/opt/fsepsserver64/java/jdk7/jre/lib/fmon.jar  
-Xrunfmoni:detail=y  
:  
:  
:  
Launching GlassFish on Felix platform  
Completed shutdown of Log manager service  
Completed shutdown of GlassFish runtime  
#### JavaVM terminated: Java HotSpot(TM) 64-Bit Server VM (23.5.02_FUJITSU_MODIFIED-B04_NPTL mixed  
mode), [pid=26436] TimeMillis=1399860897252 Time=Mon May 12 11:14:57 2015
```

G.2 Container

This section explains the logs output by containers.

The logs described below are output by applications that run on the server instance (JavaVM).

G.2.1 Server Log

Output destination

The server log is output to the following file:

```
domai nRoot/nodes/localhost-domain1/ serverInstance(JavaVM)Name /logs/server.log
```

Output details

- Number of generations

1

- Maximum log size

1,048,576 bytes

- Length of Record

Variable

- Rotation conditions

If the maximum log size is exceeded, old information will be saved to a file with the original name followed by rotation datetime.

[Example]

```
server.log_2012-01-07T15-23-30
```

Output example

```
[#|2015-03-18T18:20:16.653+0900|INFO||_ThreadID=1;_ThreadName=main;|SEC1010: Entering Security Startup Service|#]

[#|2015-03-18T18:20:16.653+0900|INFO||_ThreadID=1;_ThreadName=main;|SEC1143: Loading policy provider com.sun.enterprise.security.provider.PolicyWrapper.|#]

[#|2015-03-18T18:20:17.230+0900|INFO||_ThreadID=1;_ThreadName=main;|SEC1115: Realm [admin-realm] of classtype [com.sun.enterprise.security.auth.realm.file.FileRealm] successfully created.|#]

[#|2015-03-18T18:20:17.261+0900|INFO||_ThreadID=1;_ThreadName=main;|SEC1115: Realm [file] of classtype [com.sun.enterprise.security.auth.realm.file.FileRealm] successfully created.|#]

[#|2015-03-18T18:20:17.277+0900|INFO||_ThreadID=1;_ThreadName=main;|SEC1115: Realm [certificate] of classtype [com.sun.enterprise.security.auth.realm.certificate.CertificateRealm] successfully created.|#]
```

Message details

The following explains the messages output in PL/extJava environments.

- Output format

Messages are output in the following format:

```
[#|yyyy-MM-ddTHH:mm:ss.msTZD|logLevel||_ThreadID=IDthreadId;_ThreadName=threadName;|messageBody|#]
```

- *logLevel*

Fixed to "INFO".

- *messageBody*

Text output by the PL/extJava environment.

Note

Note the following about the log content:

- If a user Java application detects an exception, only the class name of the exception is output.
- For security reasons, the exception stack trace and exception message are not output.

- Output format (message body)

The message body is output in the following format:

```
logLevel: fsep-plexjava: [resultCode] message [backend_process=pid]
```

- *logLevel*

Fixed to "ERROR".

Log level	Output content
ERROR	Error information when an error occurs

- *resultCode*

The following return values are returned:

Return value	Explanation
0	Returned successfully.
1001	An internal error was detected. (protocol rule violation) Contact Fujitsu technical support.
2001	An internal error was detected. (protocol rule violation) Contact Fujitsu technical support.
2002	The Java application to be run cannot be found. Check if the jar file of the Java application has been registered, the FUNCTION specification contains an error, or the created Java application contains an error. [Considerations] <ul style="list-style-type: none"> - Was the "<i>packageName.className.methodName</i>" specified during registration of FUNCTION correct? - Does the "(Java function) arguments" specified during registration of FUNCTION match the type and number of arguments of the created Java application? - Does the return value type specified during registration of FUNCTION match the type of the return values for methods of the created Java application? - Have the methods of the created Java application been created as static methods (static) with the access modifier "public"?
3001	The user does not have privileges to run the Java application. Check the privileges for running Java applications. [Considerations] <ul style="list-style-type: none"> - Has the access modifier of the class of the created Java application been created as "public"?
3002	An exception occurred while the Java application was running. Check the database status or the processing content of the Java application.
9001	An internal error was detected. (environment error) Contact Fujitsu technical support.

- *backend_process*

PID of the Enterprise Postgres (backend) process.

G.2.2 Java VM Log

Output destination

The Java VM log is output to the following file: name of the server instance (Java VM)

```
domainRoot/pcmi/isje6/logs/serverInstance(JavaVM)Name/console.log
```

Output details

- Number of generations

1

- Maximum log size

1,048,576 bytes

- Length of Record

Variable

- Rotation conditions

If the maximum log size is exceeded, old information will be saved to a file with the original name followed by rotation datetime.

[Example]

```
console.log_2015_05_14-15_56_51
```

Output example

```
-----  
12/05/2015 10:53:51  
-----  
/opt/fsepsserver64/java/jdk7/bin/java  
-XX:+PrintVMTerminatedMessage  
-XX:InsufficientMemoryHandler=pcmiJavaVM-rhel6-amd64  
-Xbootclasspath/a:/opt/fsepsserver64/java/jdk7/jre/lib/fmoni.jar  
-Xrunfmoni:detail=y  
:  
:  
:  
Launching GlassFish on Felix platform  
Completed shutdown of Log manager service  
Completed shutdown of GlassFish runtime  
#### JavaVM terminated: Java HotSpot(TM) 64-Bit Server VM (23.5.02_FUJITSU_MODIFIED-B04_NPTL mixed  
mode), [pid=26436] TimeMillis=1399860897252 Time=Mon May 12 11:14:57 2015
```

G.2.3 HTTP Access Log

Output destination

The HTTP access log is output to the following file:

```
domainRoot/nodes/localhost-domain1/serverInstance(JavaVM)Name/logs/access/server_access_log.txt
```

Output details

- Number of generations

5

- Maximum log size

1,048,576 bytes

- Length of Record

Variable

- Rotation conditions

After one day, old information will be saved in a file that has the file name format "server_access_log.YYYY_MM_DD-hh_mm_ss.txt".

If the rotation is performed within one second since the previous rotation, the file name format will be "server_access_log.YYYY_MM_DD-hh_mm_ss.serialNumber.txt".

Output example

```
"127.0.0.1" "-" "-" "14/May/2015:09:07:53 +0900" "POST /db01/callstored HTTP/1.1" "200" "1"
"127.0.0.1" "-" "4207" "ThreadID=68" "ThreadName=http-thread-pool-27532(1)" "127.0.0.1"
```

G.2.4 HTTP Trace Log

Output destination

The HTTP trace log is output to the following file:

```
domainRoot/nodes/localhost-domain1/serverInstance(JavaVM)Name/logs/http/trace.log
```

Output details

- Number of generations

10

- Maximum log size

10,485,760 bytes

- Length of Record

Variable

- Rotation conditions

If the maximum log size is exceeded, old information will be saved to a file with the original name followed by rotation datetime, that is, "trace.log_YYYY_MM_DD-hh_mm_ss".

If the rotation is performed within one second since the previous rotation, the file name format will be "trace.log_YYYY_MM_DD-hh_mm_ss.serialNumber".

Output example

```
"15/May/2015:11:21:31.608" "21(Grizzly-kernel-thread(1))" "conn" "127.0.0.1:60073"
"15/May/2015:11:21:31.609" "21(Grizzly-kernel-thread(1))" "qin" "127.0.0.1:60073"
"15/May/2015:11:21:31.609" "41(admin-thread-pool-27521(2))" "qout" "127.0.0.1:60073"
"15/May/2015:11:21:31.610" "41(admin-thread-pool-27521(2))" "recv" "GET /__asadmin/get?Xhelp=true
HTTP/1.1"
"15/May/2015:11:21:31.616" "41(admin-thread-pool-27521(2))" "send" "200" "127.0.0.1:60073"
"15/May/2015:11:21:31.626" "21(Grizzly-kernel-thread(1))" "k-wt" "127.0.0.1:60073"
"15/May/2015:11:21:31.704" "21(Grizzly-kernel-thread(1))" "qin" "127.0.0.1:60073"
"15/May/2015:11:21:31.704" "48(admin-thread-pool-27521(4))" "qout" "127.0.0.1:60073"
"15/May/2015:11:21:31.704" "48(admin-thread-pool-27521(4))" "recv" "GET /__asadmin/get?
DEFAULT=inst1.http-service.isjee-trace-log.max-history-files HTTP/1.1"
"15/May/2015:11:21:31.707" "48(admin-thread-pool-27521(4))" "send" "200" "127.0.0.1:60073"
"15/May/2015:11:21:31.711" "21(Grizzly-kernel-thread(1))" "k-wt" "127.0.0.1:60073"
"15/May/2015:11:21:31.758" "21(Grizzly-kernel-thread(1))" "qin" "127.0.0.1:60073"
"15/May/2015:11:21:31.758" "37(admin-thread-pool-27521(1))" "qout" "127.0.0.1:60073"
"15/May/2015:11:21:31.758" "21(Grizzly-kernel-thread(1))" "disc" "127.0.0.1:60073"
```

G.3 Web Server

This section explains the logs output by Web servers.

The logs described below are output by the web server that controls communication between the database and the server instance (JavaVM).

G.3.1 Error Log

Web server error information is output to an error log.

Output destination

The error log is output to the following file:

```
EnterprisePostgresInstallDir/java/ahs22/plexjava/domain1/logs/errorlog
```

Output details

- Number of generations

5

- Maximum log size

1,048,576 bytes

- Length of Record

Variable

- Rotation conditions

If the log size is exceeded, old information will be saved to a file with the name "errorlog.N".

N is a consecutive serial number, assigned in order of the newness of files - for the first file it is "0", and for the *n*th file it is "(N-1)".

- Output content

An error log is output every time an error occurs in a Web server.

The format of the log output as an error log is shown below.

```
[dateTime] [LogLevel] [clientIpAddress] (errorNumber) errorDescription: messageBody
```

Output items

The following explains the output items in the output format.

- *dateTime*

Datetime of error

Output in the format "[dayOfTheWeek month day hour:minute.second year]".

- *LogLevel*

Log level	Error log multiplicity	Output at initial setup
emerg	Error generated during an emergency	Y
alert	Error that prevents operations if not corrected	Y
crit	Error that should be handled immediately	Y
error	Minor error that can be ignored	Y
warn	Warning that can be ignored	Y
notice	Notification that can occur at any time and should be noted down	Y

Log level	Error log multiplicity	Output at initial setup
info	Notification other than notice Output when an environment definition is edited.	N
debug	Log during module development and debugging Output when an environment definition is edited.	N

- *clientIpAddress*

IP address of the server, such as a client or proxy server
Output when an error occurs during Web server access from a client.
This item may be omitted.

- *errorNumber*

Operating system error number
This item may be omitted.

- *errorDescription*

Description of the error number
This item may be omitted.

- *messageBody*

Body of the message

Output example

```
[Tue May 13 18:00:02 2015] [notice] Apache/2.2.22 (Unix) configured -- resuming normal operations
[Tue May 13 18:00:32 2015] [error] [client 127.0.0.1] File does not exist: /opt/fsepserver64/java/
ahs22/domain1/htdocs/db01
```

G.3.2 Trace Log

Web server input/output information is output to a trace log.

Output destination

The trace log is output to the following file:

```
EnterprisePostgresInstallDir/java/ahs22/plexjava/domain1/logs/tracelog
```

Output details

- Number of generations

5

- Maximum log size

2,097,152 bytes

- Length of Record

Variable

- Rotation conditions

If the log size is exceeded, old information will be saved to a file with the name "tracelog.N".

N is a consecutive serial number, assigned in order of the newness of files - for the first file it is "0", and for the *n*th file it is "(N-1)".

- Output content

The trace log is output at the times shown below for each item of trace information.

- Web client input/output information
 - When a TCP connection is established
 - When a TCP connection is closed
 - When an HTTP request is received
 - When an HTTP response is sent
- Plug-in module input/output information
 - When the plug-in module response processing function is called
 - When the plug-in module response processing function is returned

Output format

The format of the log output as a trace log is shown below.

[*dateTime*][*processId*][*threadId*]*detailedEventInformation*

Output items

The following explains the output items in the output format.

- *dateTime*
Datetime of trace information output
The datetime is output in the format "[*day/month/year.hour.minute.second.millisecond*]".
- *processId*
Process ID of the communication process
- *threadId*
Thread ID of the communication thread
- *detailedEventInformation*

The following table explains the trace content formats for each output trigger.

Output trigger	Event	Detailed event information
When a TCP connection is established	conn	<i>IpAddrOfClient:portNum</i> => <i>IpAddrOfTargetWebServer.PortNum</i> I
When a TCP connection is closed	disc	
When an HTTP request is received	recv	Content of the request line This portion contains the escaped request.
When an HTTP response is sent	send	Status code
When the plug-in module response processing function is called (*1)	call	Module source name (*2)
When the plug-in module response processing function is returned (*1)	rtn	Module source name (return code) (*2) The following are output as return codes: <ul style="list-style-type: none"> - When response processing in this module is not executed: -1 - When response processing in this module is executed: Other than -1

*1: The output target plug-in modules are those not provided in HTTP Server 2.2.

*2: This is the source file name when the plug-in module is compiled. The module source name of the Web server connector provided in the Servlet service is output as "mod_jk2.c".

Information

The HTTP Keep-Alive feature connection retention time can be checked from the trace log. For the output trace log, the datetime of disc (event when a TCP connection is closed) and send (event when an HTTP response is sent) is checked, and calculated according to the following formula:

```
httpKeepAliveConnectionRetentionTime= discDatetime - sendDatetime
```

Note: When a timeout occurs for a request from the web server to break the TCP connection to the client, if the disconnection notice from the client cannot be received within two seconds, the connection retention time may be two seconds longer than the setting in the KeepAliveTimeout directive..

Output example

```
[15/May/2015:11:34:34.550][5144][5157]conn 127.0.0.1:44217=>127.0.0.1:27530
[15/May/2015:11:34:34.550][5144][5157]recv "POST /db01/callstored HTTP/1.1"
[15/May/2015:11:34:34.551][5144][5157]call mod_jk2.c
[15/May/2015:11:34:34.576][5144][5157]rtn mod_jk2.c(0)
[15/May/2015:11:34:34.576][5144][5157]send 400
[15/May/2015:11:34:34.591][5144][5157]disc
```

G.3.3 Access Log

In HTTP Server 2.2, the access status from the Web browser is output to an access log.

Output destination

The access log is output to the following file:

```
EnterprisePostgresInstallDir/java/ahs22/plexjava/domain1/logs/accesslog
```

Output details

- Number of generations

5

- Maximum log size

1,048,576 bytes

- Length of Record

Variable

- Rotation conditions

If the log size is exceeded, old information will be saved to a file with the name "accesslog.N".

N is a serial number, assigned consecutively starting at 0. The serial numbers are assigned in order of the newness of files, with the first file having the serial number "0" and the *n*th file having the serial number "(N-1)".

- Output content

The access log is output when the Web server receives a request from a client and sends a response to the client.

Output format

The format of logs output in the default value format for the access log (ahs-analysis) is shown below. Items not specified during access are output as a hyphen "-".

```
hostName userNameIdentifier userName dateTime "request" statusCode dataTransferVolume
ipAddressOfWebServer:portNumber hostHeader processId processingTime requestId
```

Output items

The following table explains the output items in the output format.

Output item	Output content
<i>hostName</i>	IP address or host name of the client .
<i>userNameIdentifier</i>	Personal user information returned from the client.
<i>userName</i>	User name sent from the client.
<i>dateTime</i>	Datetime at which the request was received from the client. Output in the format "[day/month/year]:hour.minute.second timeDifferenceFromGMT]".
<i>request</i>	Request content from the client.
<i>statusCode</i>	Code returned to the client.
<i>dataTransferVolume</i>	Amount of data transferred to the client.
<i>ipAddressOfWebServer:portNumber</i>	IP address and port number of the Web server that received the request.
<i>hostHeader</i>	Host header content sent from the client.
<i>processId</i>	Process ID of the process that processed the request.
<i>processingTime</i>	Time from when the request was received until processing was completed. Output in the format " <i>microsecond</i> ".
<i>requestId</i>	Unique ID granted per request

Output example

```
127.0.0.1 - - [15/May/2015:11:32:17 +0900] "POST /db01/callstored HTTP/1.1" 200 3 127.0.0.1:80
127.0.0.1 5143 26901 -
```

G.3.4 Internal Log

Web server connector error information is output to a log.

Output destination

Error logs are output to the following file:

```
EnterprisePostgresInstallDir/java/wsc/logs/jk2/httpd_domain1.conf/jk2.log
```

Output details

- Number of generations
2
- Maximum log size
1,048,576 bytes
- Length of Record
Variable
- Rotation conditions

If the specified log size or the specified time is exceeded, old information will be saved to a file with the name "jk2_YY.MM.DD_hh.mm.ss.log".

Output example

```
[15/05/2015 09:25:08:947 +0900] ( info) IJServer12047: Web Server Connector running. conf="/opt/fsepsserver64/java/wsc/conf/jk2/httpd_domain1.conf/workers2.properties" pid=8621 tid=4294967295  
[15/05/2015 09:36:03:596 +0900] ( info) IJServer12048: Web Server Connector stops running. conf="/opt/fsepsserver64/java/wsc/conf/jk2/httpd_domain1.conf/workers2.properties" pid=8621 tid=4294967295
```

Index

	[A]		[K]
Actions in Response to Instance Startup Failure.....	102	keystore_location (string).....	112
Activating and Stopping the Web Server Feature of WebAdmin.....	118		[L]
Activation URL for WebAdmin.....	4	Logging in to WebAdmin.....	4
All user data within the specified tablespace.....	31	log in.....	6
Approximate backup time.....	21		[M]
Approximate recovery time.....	70	Managing the Keystore.....	35
Automatically opening the keystore.....	42	Monitoring Database Activity.....	49
	[B]		[N]
Backing Up and Recovering the Keystore.....	36	Notes on PL/extJava.....	120
Backing Up and Restoring/Recovering the Database.....	37		[O]
Backup and recovery using the pgx_dmpall and pgx_rcvall commands.....	38	Opening the Keystore.....	33
backup cycle.....	22	Operating Enterprise Postgres.....	1
Backup data.....	31	Overview of PL/extJava.....	53
Backup operation.....	22,25		[P]
Backup status.....	23,26	Periodic Backup.....	22
backup_destination (string).....	112	pgx_stat_latch view.....	116
Building and starting a standby server.....	42	pgx_stat_lwlock view.....	116
	[C]	pgx_stat_sql view.....	117
Changing the Keystore Passphrase.....	35	pgx_stat_walwriter view.....	117
Changing the Master Encryption Key.....	35	pgx_tablespaces.....	116
Changing the master encryption key and the passphrase.....	42	PL/extJava Log Information.....	121
Checking an Encrypted Tablespace.....	34	Placement and automatic opening of the keystore file.....	41
Checking the operating status of an instance.....	15,17	Placing the keystore file.....	41
Collecting Failure Investigation Data.....	119	PL/extJava Configuration.....	54
Container.....	54		[S]
Continuous archiving and point-in-time recovery.....	39	Scope of encryption.....	31
core_contents (string).....	112	search_path (string).....	112
core_directory (string).....	112	Security-Related Notes.....	42
	[D]	Server instance (Java VM).....	54
Domain.....	55	Setting a restore point.....	26
domain root.....	55	Setting the Master Encryption Key.....	32
	[E]	Setting up and Operating PL/extJava.....	53
Enabling Automatic Opening of the Keystore.....	35	Starting an instance.....	14,16
Encrypting a Tablespace.....	33	Starting pgAdmin.....	6
Encrypting Existing Data.....	40	Stopping an instance.....	14,17
Encryption mechanisms.....	31	Streaming replication support.....	32
Enterprise Postgres Java application server.....	55	Strong encryption algorithms.....	31
Errors in More Than One Storage Disk.....	102	System Administration Functions.....	114
	[F]	System Views.....	116
Faster encryption and decryption based on hardware.....	31		[T]
File system level backup and restore.....	39	tablespace_encryption_algorithm (string).....	112
	[I]	Tips for Installing Built Applications.....	42
If failure occurred in the data storage disk or the transaction log storage disk.....	71	track_sql (string).....	113
If failure occurred on the backup data storage disk.....	73,75	track_waits (string).....	112
If failure occurred on the data storage disk or the transaction log storage directory.....	74	Transparent Data Encryption Control Functions.....	114
Importing and Exporting the Database.....	40	Two-layer encryption key and the keystore.....	31
			[U]
		User environment.....	4

Using Server Commands..... 16

[W]

WAL and temporary files..... 31

WAL Mirroring Control Functions..... 114

FUJITSU Enterprise Postgres 9.4

Operation Guide *(Windows)*

Windows

JB1WS-1222-01ENZO(00)
September 2015

Preface

Purpose of this document

The Enterprise Postgres database system extends the PostgreSQL features and runs on the Windows platform.

This document is the Enterprise Postgres Operation Guide.

Intended readers

This document is intended for those who install and operate Enterprise Postgres.

Readers of this document are assumed to have general knowledge of:

- PostgreSQL
- SQL
- Windows

Structure of this document

This document is structured as follows:

[Chapter 1 Operating Enterprise Postgres](#)

Describes how to operate Enterprise Postgres.

[Chapter 2 Starting an Instance and Creating a Database](#)

Describes how to start an Enterprise Postgres instance, and how to create a database.

[Chapter 3 Backing Up the Database](#)

Describes how to back up the database.

[Chapter 4 Configuring Secure Communication Using Secure Sockets Layer](#)

Describes communication data encryption between the client and the server.

[Chapter 5 Protecting Storage Data Using Transparent Data Encryption](#)

Describes how to encrypt the data to be stored in the database.

[Chapter 6 Periodic Operations](#)

Describes the periodic database operations that must be performed on Enterprise Postgres.

[Chapter 7 Setting up and Operating PL/extJava](#)

Describes the Setting up and Operating PL/extJava.

[Chapter 8 Actions when an Error Occurs](#)

Describes how to perform recovery when disk failure or data corruption occurs.

[Appendix A Parameters](#)

Describes the Enterprise Postgres parameters.

[Appendix B System Administration Functions](#)

Describes the system administration functions of Enterprise Postgres.

[Appendix C System Views](#)

Describes how to use the system view in Enterprise Postgres.

[Appendix D Activating and Stopping the Web Server Feature of WebAdmin](#)

Describes how to activate and stop WebAdmin (Web server feature).

[Appendix E Collecting Failure Investigation Data](#)

Describes how to collect information for initial investigation.

[Appendix F Notes on PL/extJava](#)

Describes the note on PL/extJava.

[Appendix G PL/extJava Log Information](#)

Describes the PL/extJava log information.

Export restrictions

Exportation/release of this document may require necessary procedures in accordance with the regulations of your resident country and/or US export control laws.

Issue date and version

First edition: September 2015

Copyright

Copyright 2015 FUJITSU LIMITED

Contents

Chapter 1 Operating Enterprise Postgres.....	1
1.1 Operating Methods.....	1
1.2 Activating WebAdmin.....	2
1.2.1 Flow of WebAdmin.....	2
1.2.2 Logging in to WebAdmin.....	4
1.3 Starting pgAdmin.....	6
1.3.1 Starting pgAdmin.....	6
1.3.2 Adding an Instance.....	7
1.3.3 Connecting/Disconnecting an Instance.....	8
1.4 Operations Using Commands.....	10
1.5 Operating Environment of Enterprise Postgres.....	10
1.5.1 Operating Environment.....	11
1.5.2 File Composition.....	12
1.6 Notes on Compatibility of Applications Used for Operations.....	13
Chapter 2 Starting an Instance and Creating a Database.....	14
2.1 Starting and Stopping an Instance.....	14
2.1.1 Using WebAdmin.....	14
2.1.2 Using Commands.....	16
2.2 Creating a Database.....	18
2.2.1 Using pgAdmin.....	18
2.2.2 Using Client Commands.....	20
Chapter 3 Backing Up the Database.....	22
3.1 Periodic Backup.....	23
3.2 Backup Methods.....	23
3.2.1 Using WebAdmin.....	23
3.2.2 Using Server Commands.....	25
Chapter 4 Configuring Secure Communication Using Secure Sockets Layer.....	29
4.1 Configuring Communication Data Encryption.....	29
4.1.1 Issuing a Certificate.....	30
4.1.2 Deploying a Server Certificate File and a Server Private Key File.....	30
4.1.3 Distributing a CA Certificate File to the Client.....	30
4.1.4 Configuring the Operating Environment for the Database Server.....	30
4.1.5 Configuring the Operating Environment for the Client.....	30
4.1.6 Performing Database Multiplexing.....	31
Chapter 5 Protecting Storage Data Using Transparent Data Encryption.....	32
5.1 Protecting Data Using Encryption.....	32
5.2 Setting the Master Encryption Key.....	33
5.3 Opening the Keystore.....	33
5.4 Encrypting a Tablespace.....	34
5.5 Checking an Encrypted Tablespace.....	35
5.6 Managing the Keystore.....	36
5.6.1 Changing the Master Encryption Key.....	36
5.6.2 Changing the Keystore Passphrase.....	36
5.6.3 Enabling Automatic Opening of the Keystore.....	36
5.6.4 Backing Up and Recovering the Keystore.....	37
5.7 Backing Up and Restoring/Recovering the Database.....	38
5.8 Importing and Exporting the Database.....	41
5.9 Encrypting Existing Data.....	41
5.10 Operations in Cluster Systems.....	41
5.10.1 HA Clusters that do not Use Database Multiplexing.....	41
5.10.2 Database Multiplexing Mode.....	42

5.11 Security-Related Notes.....	43
5.12 Tips for Installing Built Applications.....	43
Chapter 6 Periodic Operations.....	45
6.1 Configuring and Monitoring the Log.....	45
6.2 Monitoring Disk Usage and Securing Free Space.....	45
6.2.1 Monitoring Disk Usage.....	45
6.2.2 Securing Free Disk Space.....	45
6.3 Automatically Closing Connections.....	46
6.4 Monitoring the Connection State of an Application.....	46
6.4.1 Using the View (pg_stat_activity).....	47
6.4.2 Using pgAdmin.....	47
6.5 Reorganizing Indexes.....	49
6.6 Monitoring Database Activity.....	50
6.6.1 Information that can be Collected.....	51
6.6.2 Collection Configuration.....	52
6.6.3 Information Reset.....	53
Chapter 7 Setting up and Operating PL/extJava.....	54
7.1 Overview of PL/extJava.....	54
7.1.1 PL/extJava Configuration.....	55
7.1.2 Application Servers.....	56
7.1.3 User Definitions.....	57
7.2 Setting up PL/extJava.....	58
7.2.1 Preparing Port Numbers.....	58
7.2.2 Creating Domains.....	59
7.2.3 Creating PL/extJava.....	60
7.2.3.1 Configuring Database Clusters.....	60
7.2.3.2 Creating Containers.....	61
7.2.4 Registering Java Functions.....	61
7.3 PL/extJava Operation.....	63
7.3.1 Starting and Stopping Containers.....	63
7.3.2 Checking PL/extJava.....	63
7.3.2.1 Checking the Domain Information.....	64
7.3.2.2 Checking the Container Information.....	64
7.3.3 Changing PL/extJava.....	64
7.3.3.1 Adding or Deleting Server Instances (Java VM).....	64
7.3.3.2 Changing the Database Connection Information.....	65
7.3.3.3 Changing Port Numbers.....	66
7.3.4 Deleting Java Functions.....	67
7.3.5 Deleting Containers.....	68
7.3.6 Deleting Domains.....	69
7.3.7 Backup and Restore.....	69
7.3.7.1 Backup Method.....	69
7.3.7.2 Restore Method.....	70
Chapter 8 Actions when an Error Occurs.....	72
8.1 Recovering from Disk Failure (Hardware).....	73
8.1.1 Using WebAdmin.....	73
8.1.2 Using Server Command.....	76
8.2 Recovering from Data Corruption.....	80
8.2.1 Using WebAdmin.....	80
8.2.2 Using the pgx_rcvall Command.....	80
8.3 Recovering from an Incorrect User Operation.....	82
8.3.1 Using WebAdmin.....	82
8.3.2 Using the pgx_rcvall Command.....	84
8.4 Actions in Response to an Application Error.....	85
8.4.1 When using the view (pg_stat_activity).....	85

8.4.2 Using pgAdmin.....	86
8.5 Actions in Response to an Access Error.....	87
8.6 Actions in Response to Insufficient Space on the Data Storage Destination.....	88
8.6.1 Using a Tablespace.....	88
8.6.2 Replacing the Disk with a Larger Capacity Disk.....	88
8.6.2.1 Using WebAdmin.....	88
8.6.2.2 Using Server Commands.....	89
8.7 Actions in Response to Insufficient Space on the Backup Data Storage Destination.....	90
8.7.1 Temporarily Saving Backup Data.....	91
8.7.1.1 Using WebAdmin.....	91
8.7.1.2 Using Server Commands.....	93
8.7.2 Replacing the Disk with a Larger Capacity Disk.....	96
8.7.2.1 Using WebAdmin.....	96
8.7.2.2 Using Server Commands.....	97
8.8 Actions in Response to Insufficient Space on the Transaction Log Storage Destination.....	100
8.8.1 Replacing the Disk with a Larger Capacity Disk.....	100
8.8.1.1 Using WebAdmin.....	101
8.8.1.2 Using Server Commands.....	101
8.9 Errors in More Than One Storage Disk.....	103
8.10 Actions in Response to Instance Startup Failure.....	103
8.10.1 Errors in the Configuration File.....	103
8.10.2 Errors Caused by Power Failure or Mounting Issues.....	104
8.10.3 Errors Caused by Failure to Start PL/extJava.....	104
8.10.4 Other Errors.....	106
8.10.4.1 Using WebAdmin.....	106
8.10.4.2 Using Server Commands.....	106
8.11 Actions in Response to Failure to Stop an Instance.....	107
8.11.1 Using WebAdmin.....	107
8.11.2 Using Server Commands.....	107
8.11.2.1 Stopping the Instance Using the Fast Mode.....	107
8.11.2.2 Stopping the Instance Using the Immediate Mode.....	107
8.11.2.3 Forcibly Stopping the Server Process.....	107
8.11.3 Errors Caused by Failure to Stop PL/extJava.....	108
8.12 Actions in Response to Error in a Distributed Transaction.....	108
8.13 I/O Errors Other than Disk Failure.....	110
8.13.1 Network Error with an External Disk.....	110
8.13.2 Errors Caused by Power Failure or Mounting Issues.....	110
8.14 Operational Errors in PL/extJava Operations.....	110
8.15 Errors Related to Application Operations (during PL/extJava Operations).....	110
8.15.1 Java Function Errors.....	110
8.15.2 No Response from Java Functions.....	112
Appendix A Parameters.....	113
Appendix B System Administration Functions.....	115
B.1 WAL Mirroring Control Functions.....	115
B.2 Transparent Data Encryption Control Functions.....	115
Appendix C System Views.....	117
C.1 pgx_tablespaces.....	117
C.2 pgx_stat_lwlock.....	117
C.3 pgx_stat_latch.....	117
C.4 pgx_stat_walwriter.....	117
C.5 pgx_stat_sql.....	118
Appendix D Activating and Stopping the Web Server Feature of WebAdmin.....	119
D.1 Activating the Web Server Feature of WebAdmin.....	119
D.2 Stopping the Web Server Feature of WebAdmin.....	119

Appendix E Collecting Failure Investigation Data.....	120
Appendix F Notes on PL/extJava.....	121
F.1 Thread Dump Tool.....	121
F.1.1 Using the thdump Command.....	121
F.1.2 Using the thdumpSVC Command.....	122
F.1.3 Options.....	124
F.2 Notes on Using jstack.....	125
Appendix G PL/extJava Log Information.....	126
G.1 Domain.....	126
G.1.1 Server Log.....	126
G.1.2 Java VM Log.....	126
G.2 Container.....	127
G.2.1 Server Log.....	127
G.2.2 Java VM Log.....	129
G.2.3 HTTP Access Log.....	130
G.2.4 HTTP Trace Log.....	131
G.3 Web Server.....	132
G.3.1 Error Log.....	132
G.3.2 Trace Log.....	133
G.3.3 Access Log.....	135
G.3.4 Internal Log.....	136
Index.....	138

Chapter 1 Operating Enterprise Postgres

This chapter describes how to operate Enterprise Postgres.

1.1 Operating Methods

There are two methods of managing Enterprise Postgres operations:

- Operation management using GUI tools
- Operation management using commands

See

.....
Before performing switchover or failover operation using database multiplexing, refer to "Database Multiplexing Mode" in the Cluster Operation Guide.
.....

Operation management using GUI tools

This involves managing operations using the WebAdmin and pgAdmin GUI tools.

- Management using WebAdmin

This removes the requirement for complex environment settings and operational design for backup and recovery that is usually required for running a database. It enables you to easily and reliably monitor the state of the database, back up the database, and restore it even if you do not have expert knowledge of databases.

- Management using pgAdmin

When developing applications and maintaining the database, you can use pgAdmin to perform simple operations on database objects, such as:

- Rebuild indexes and update statistics
- Create, delete, and update database objects

In addition, from pgAdmin of Enterprise Postgres, you can use the expanded features provided by Enterprise Postgres on the PostgreSQL SQL commands.

See

.....
Refer to pgAdmin Help for information on the expanded features of pgAdmin provided by Enterprise Postgres.
.....

Operation management using commands

You can use commands for configuring and operating the database and managing operations. However, note that if you start managing operations using commands, you cannot switch to WebAdmin-based operation management.

Note

.....
You cannot combine WebAdmin and server commands to perform the following operations:

- Use WebAdmin to operate an instance created using the initdb command
- Use commands to operate an instance created using WebAdmin
- Use WebAdmin to recover a database backed up using commands

For instances created with WebAdmin, however, backup can be obtained with the `pgx_dmpall` command. Also, WebAdmin can perform recovery by using the backup obtained with the `pgx_dmpall` command.

- You can perform backup and restoration in pgAdmin, but the backup data obtained with WebAdmin and pgx_dmpall is not compatible with the backup data obtained with pgAdmin.
- Refer to pgAdmin Help for other notes on pgAdmin.

Features used in each phase

The following table lists the features used in each phase for GUI-based operations and command-based operations.

Operation		GUI-based operation	Command-based operation
Setup	Instance creation	WebAdmin	initdb command
	Modification of the configuration file	WebAdmin	Directly edit the configuration file
Instance start		WebAdmin	OS-provided net command or sc command
Database creation		pgAdmin	Specify using the DDL statement, and define using psql and applications
Database backup		WebAdmin pgx_dmpall command	pgx_dmpall command
Monitoring	Database failure	WebAdmin(*1)	Messages output to the event log (*1)
	Disk space	WebAdmin (*1) (*2)	OS-provided fsutil command (check available capacity) and dir command (check used capacity)
	Connection status	pgAdmin	psql command (*3)
Database recovery		WebAdmin	pgx_rcvall command

*1: Operations can be monitored using operation management middleware (such as Systemwalker Centric Manager).

*2: A warning is displayed when disk usage reaches 80%.

*3: This command searches for pg_stat_activity in the standard statistics views and monitors the state.

1.2 Activating WebAdmin

This section describes how to activate and log in to WebAdmin.

1.2.1 Flow of WebAdmin

The figure below shows the flow of WebAdmin GUI windows.

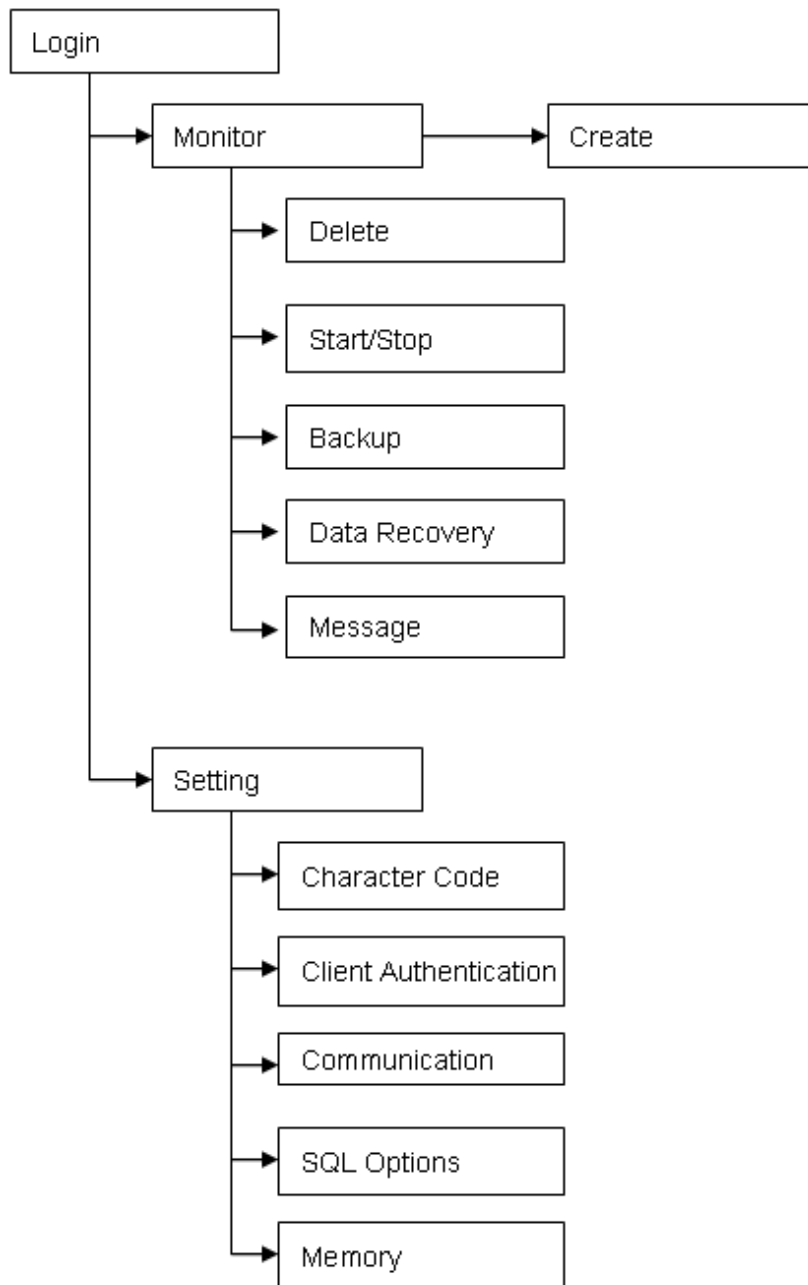

Monitor menu

Using this menu, you can operate the following instances and display their states:

- [Create]: Creates a database cluster and instance
- [Delete]: Deletes a database cluster and instance
- [Start/Stop]: Starts or stops an instance
- [Backup]: Performs back up of a database cluster
- [Data Recovery]: Recovers a database cluster
- [Message]: Displays messages about operations performed using WebAdmin, and about errors that are detected

See

Refer to the following for information on the functionality available from the [Monitor] menu:

- Creation or deletion: "Creating an Instance" in the Installation and Setup Guide for Server
- Starting and stopping: "2.1.1 Using WebAdmin"
- Backup: "3.2.1 Using WebAdmin"
- Data recovery: "8.3.1 Using WebAdmin"

Setting menu

Using this menu, you can set the definition information for the following instances:

- [Character Code]: Sets the character set and locale
- [Client Authentication]: Sets the authentication information to be used when a client connects to an instance
- [Communication]: Sets the communication definition for applications and instances
- [SQL Options]: Sets the definition to be used when executing an SQL statement
- [Memory]: Sets the memory to be used

See

Refer to "Changing the settings" in the Installation and Setup Guide for Server for information on the [Setting] menu.

1.2.2 Logging in to WebAdmin

This section describes how to log in to WebAdmin.

User environment

The following browser is required for using WebAdmin:

- Internet Explorer 8.0 or later

Activation URL for WebAdmin

In the browser address bar, type the activation URL of the WebAdmin window in the following format:

```
http://hostNameOrIpAddress:portNumber/
```

- *hostNameOrIpAddress*: The host name or IP address of the server where Enterprise Postgres is installed.
- *portNumber*: The port number of WebAdmin. The default port number is 27515.

Example

For a server with IP address "192.0.2.0" and port number "27515"

```
http://192.0.2.0:27515/
```

The activation URL window shown below is displayed.

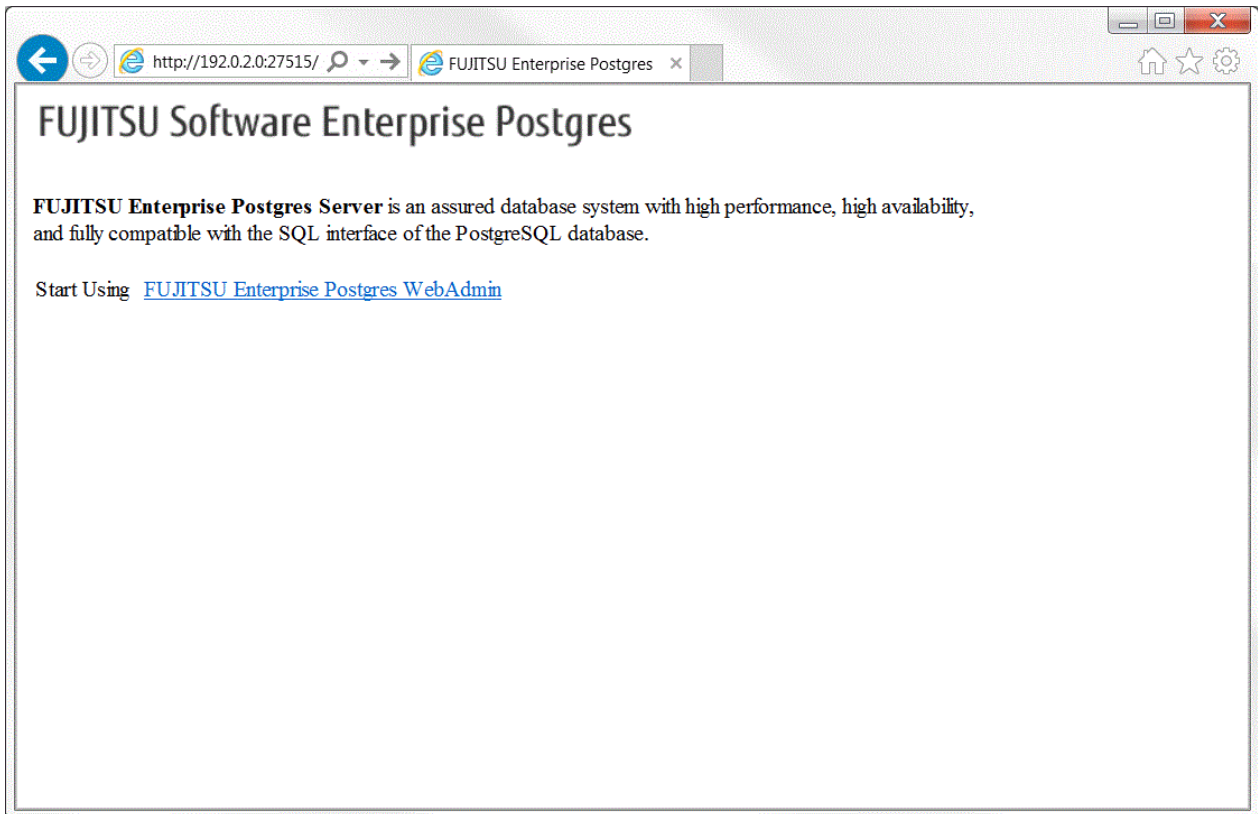

Point

- You must activate the Web server feature of WebAdmin before using WebAdmin.
- Refer to "[Appendix D Activating and Stopping the Web Server Feature of WebAdmin](#)" for information on how to activate the Web server feature of WebAdmin.

Log in to WebAdmin

Click [FUJITSU Enterprise Postgres WebAdmin] in the activation URL window to activate WebAdmin and display the [Log in] window. You can log in to WebAdmin using the [Log in] window.

To log in, specify the following values:

- [User ID]: User ID (OS user account) of the instance administrator
- [Password]: Password corresponding to the user ID

Point

Use the OS user account as the user ID of the instance administrator. Refer to "Creating an Instance Administrator" in the Installation and Setup Guide for Server for details.

1.3 Starting pgAdmin

This section describes how to start pgAdmin, how to add an instance required for managing a database, and how to connect to and disconnect from the instance.

You can use pgAdmin on the Windows client.

1.3.1 Starting pgAdmin

This section explains how to start pgAdmin if you are using it from the product "Enterprise Postgres Client (AAbit) x.y.z" (where AA is "32" or "64", x.y.z is the version number(x.y.SPz)).

Windows(R) 8 or Windows Server(R) 2012

From the [Start] screen, start [pgAdmin III(AAbit)(x.y.z)].

Windows(R) 8.1 or Windows Server(R) 2012 R2

From the [Apps] view, start [pgAdmin III(AAbit)(x.y.z)].

Other operating systems

Click [Start] >> [All Programs] >> [Enterprise Postgres Client (AAbit) x.y.z] and start [pgAdmin III(AAbit)(x.y.z)].

The following window is displayed when pgAdmin starts.

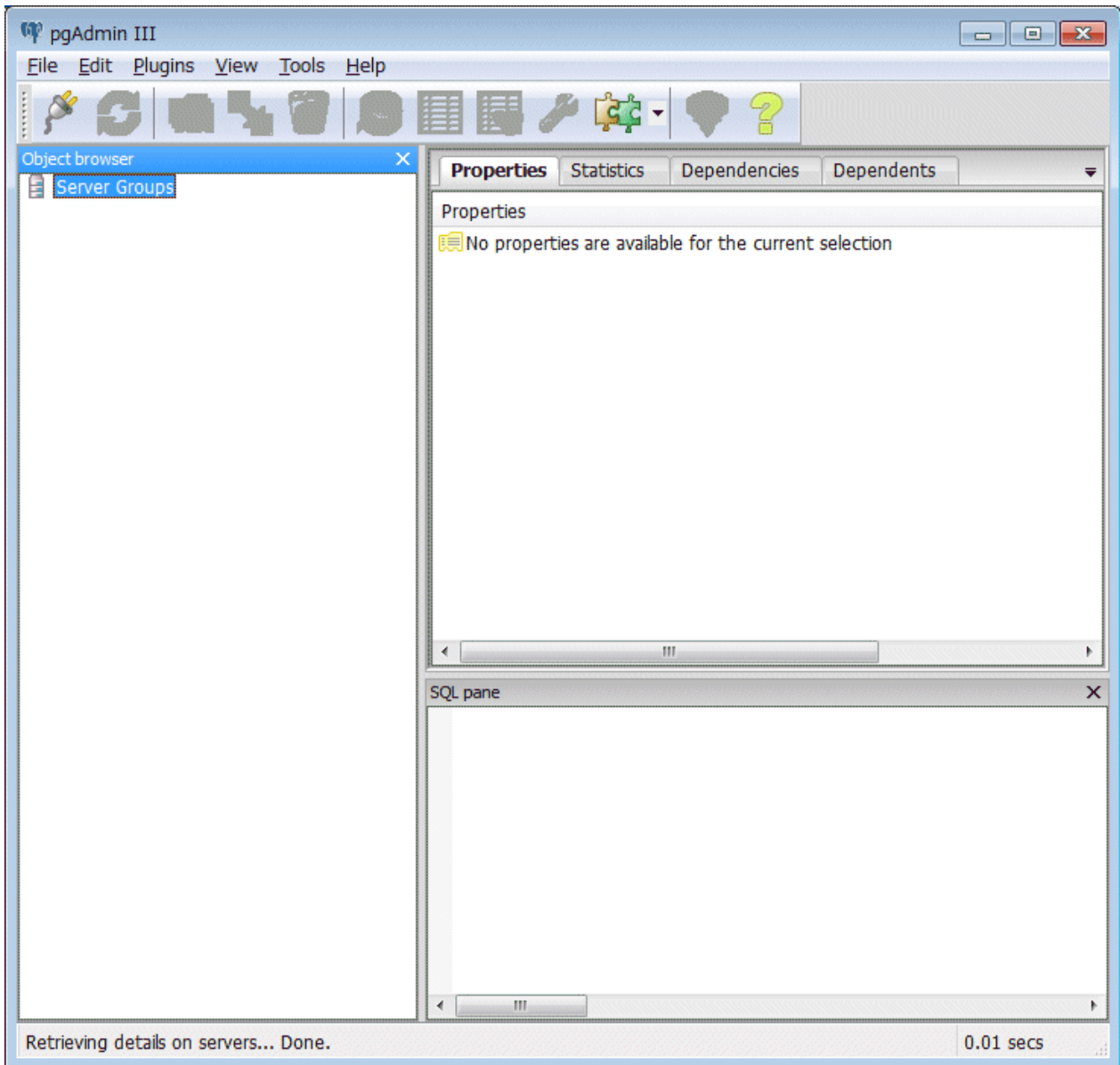

Note

- You must start the instance to be connected to before using pgAdmin.
- Refer to "2.1 Starting and Stopping an Instance" for information on how to start an instance.
- Adobe(R) Reader(R) X is required for browsing the manual from [Enterprise Postgres Help] in pgAdmin.

1.3.2 Adding an Instance

This section describes how to add an instance to be connected to.

1. From the [File] menu in pgAdmin, click [Add Server].

2. In the [New Server Registration] window, specify a value for each item.

Field	Value
Name	db01
Host	sv1
Port	27500
Service	
Maintenance DB	postgres
Username	fseppuser
Password
Store password	<input type="checkbox"/>
Colour	
Group	Servers

([Properties] tab)

- [Name]: Name of the instance to be managed
- [Host]: Host name or IP address of the server where Enterprise Postgres is installed
- [Port]: Port number of the instance
- [Username]: User ID of the instance administrator
- [Password]: Password for the user ID specified in [Username]

When you add an instance using pgAdmin, the instance is automatically connected to immediately after the addition is completed.

Note

If you select [Store password], a file storing the Enterprise Postgres connection password is created in the following location. Set the appropriate access permissions for the password file to protect it from unauthorized access.

- %APPDATA%\postgresql\pgpass.conf

1.3.3 Connecting/Disconnecting an Instance

This section describes how to connect pgAdmin to an instance, and how to disconnect it.

Note

To connect to an instance created using WebAdmin, you must first configure the settings in the [Client Authentication] window of WebAdmin to permit connection from pgAdmin.

See

Refer to "Changing the settings" in the Installation and Setup Guide for Server for information on the [Client Authentication] window of WebAdmin.

Connecting to an instance

Starting pgAdmin does not connect it to any instance.

To connect to an instance, right-click the instance in [Object browser] and select [Connect].

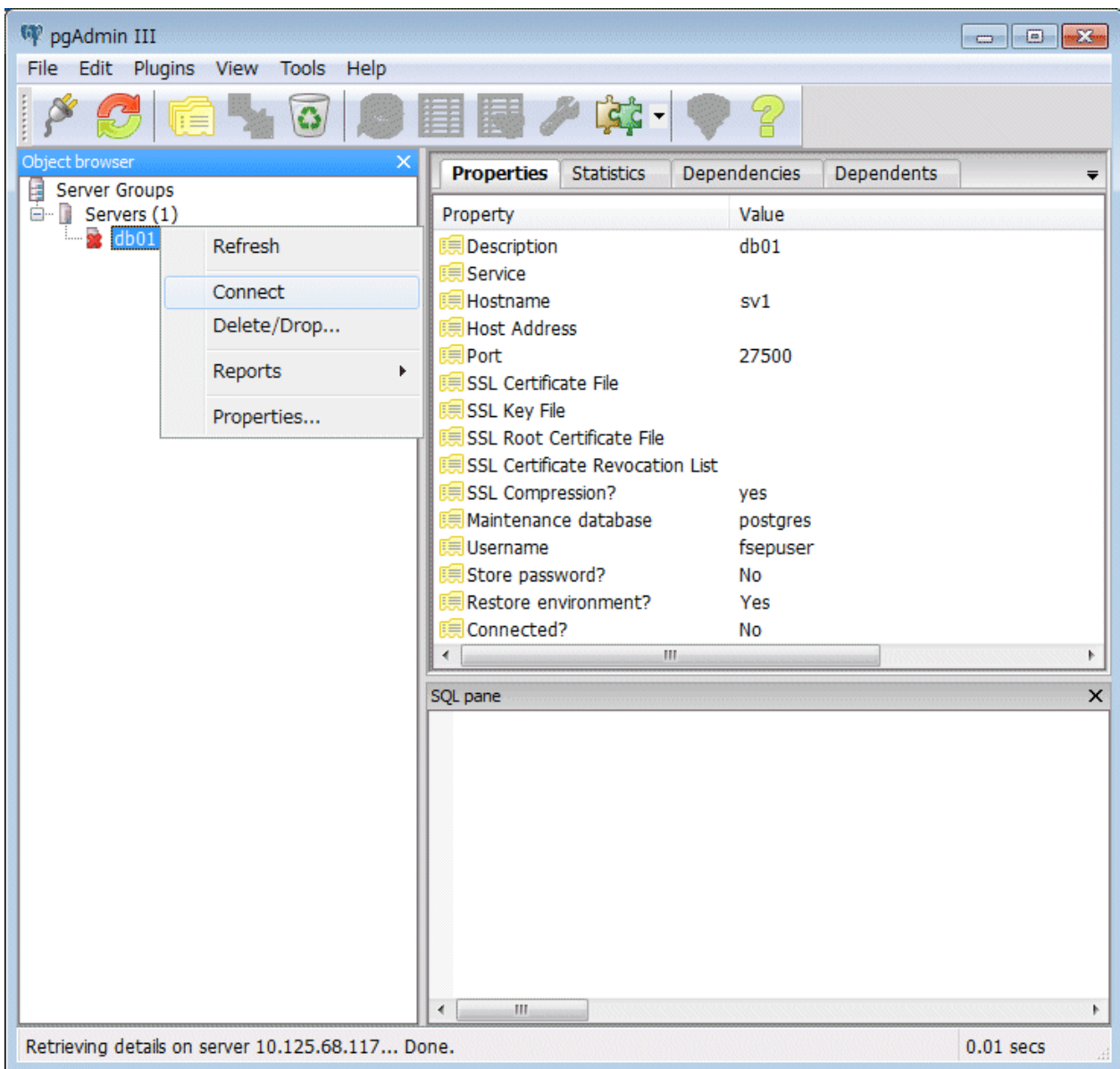

If a password was not saved when the instance was added, the following password entry window is displayed.

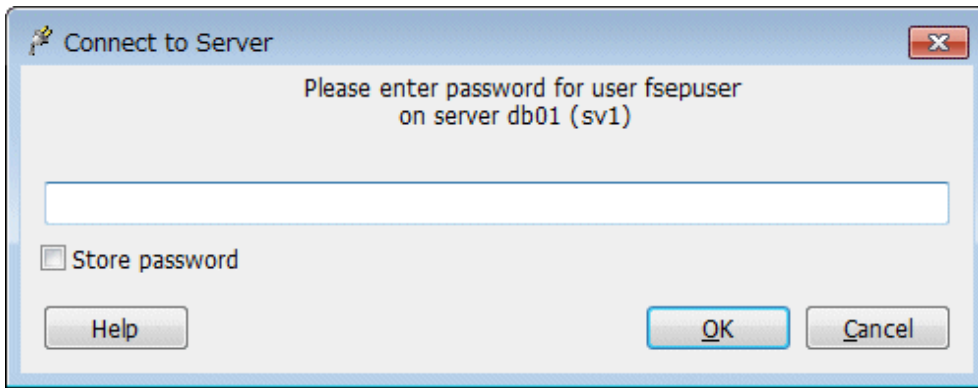

Disconnecting from an instance

To disconnect from an instance, right-click the server in [Object browser] in the pgAdmin window and select [Disconnect server].

1.4 Operations Using Commands

You can operate and manage the database using the following commands:

- Server commands

This group of commands includes commands for creating a database cluster and controlling the database. You can run these commands on the server where the database is operating.

To use these commands, you must configure the environment variables.

See

- Refer to "PostgreSQL Server Applications" under "Reference" in the PostgreSQL Documentation, or "Reference" for information on server commands.
- Refer to "Configure the environment variables" under the procedure for creating an instance in "Using the initdb Command" in the Installation and Setup Guide for Server for information on the values to be set in the environment variables.

- Client commands

This group of commands includes the psql command and commands for extracting the database cluster to a script file. These commands can be executed on the client that can connect to the database, or on the server on which the database is running.

To use these commands, you need to configure the environment variables.

See

- Refer to "PostgreSQL Client Applications" under "Reference" in the PostgreSQL Documentation, or "Reference" for information on client commands.
- Refer to "Configuring Environment Variables" in the Installation and Setup Guide for Client for information on the values to be set in the environment variables.

1.5 Operating Environment of Enterprise Postgres

This section describes the operating environment and the file composition of Enterprise Postgres.

1.5.1 Operating Environment

The following figure shows the configuration of the Enterprise Postgres operating environment. The tables given below list the roles of the OS resources and Enterprise Postgres resources.

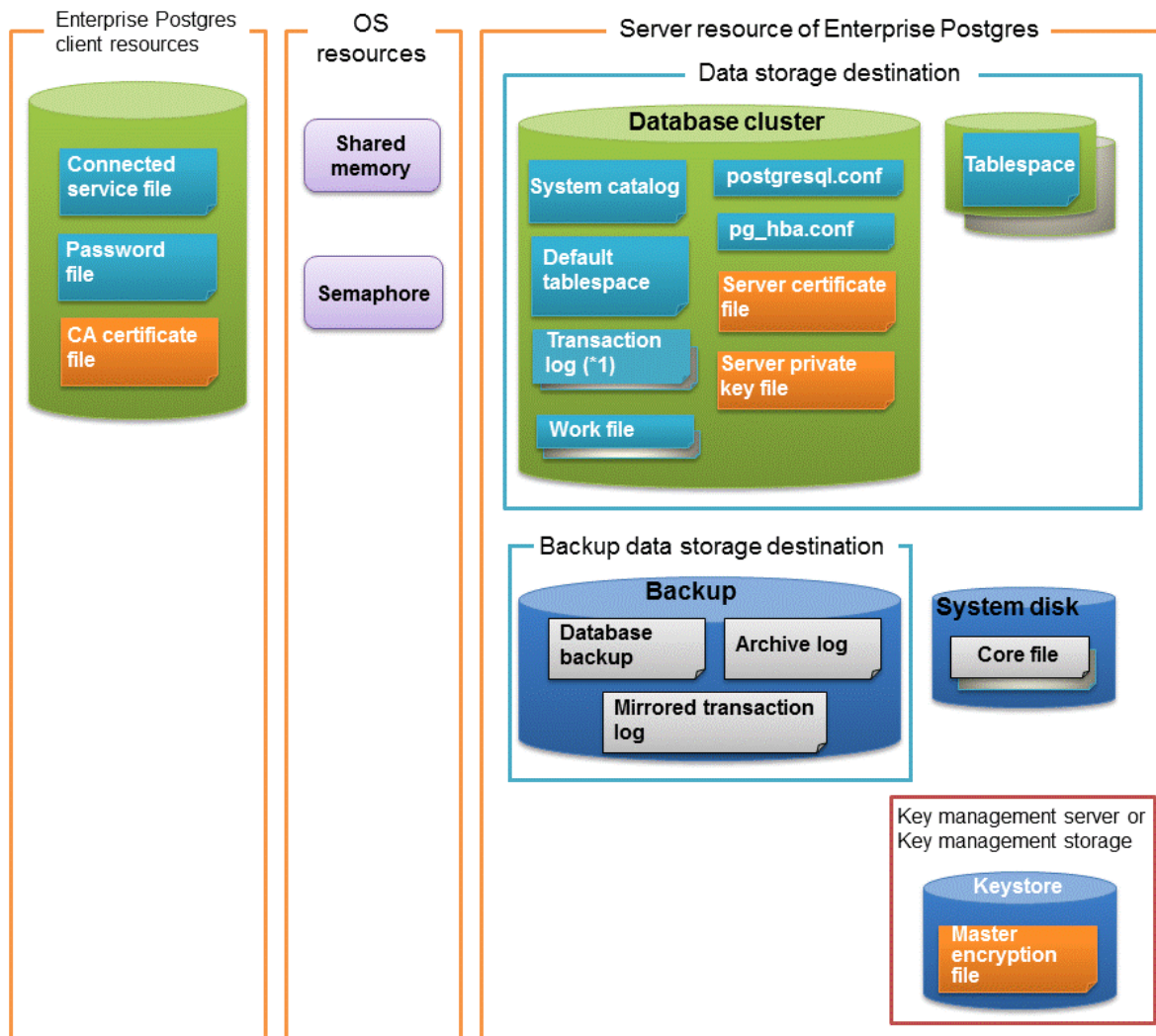

*1: To distribute the I/O load, place the transaction log on a different disk from the data storage destination.

Table 1.1 OS resources

Type	Role
Shared memory	Used when a database process exchanges information with an external process.
Semaphore	

Table 1.2 Enterprise Postgres client resources

Type	Role
Connection service file	Specifies information, such as the host name, user ID, and password, for connecting to Enterprise Postgres
Password file	Securely manages the password for connecting to Enterprise Postgres
CA certificate file	CA (certificate authority) certificate used for server authentication when encrypting communication data

Table 1.3 Server resources of Enterprise Postgres

Type	Role
Database cluster	Database storage area on the database storage disk. It is a collection of databases managed by an instance.
System catalog	Contains information required for the system to run, including the database definition information and the operation information created by the user
Default tablespace	Contains table files and index files stored by default
Transaction log	Contains log information in case of a crash recovery or rollback. This is the same as the WAL (Write Ahead Log).
Work file	Work file used when executing applications or commands
postgresql.conf	Contains information that defines the operating environment of Enterprise Postgres
pg_hba.conf	Enterprise Postgres uses this file to authenticate individual client hosts
Server certificate file	Contains information about the server certificate to be used when encrypting communication data and authenticating a server
Server private key file	Contains information about the server private key to be used when encrypting communication data and authenticating a server
Tablespace	Stores table files and index files in a separate area from the database cluster
Backup	Stores the data required for recovering the database when an error, such as disk failure, occurs
Database backup	Contains the backup data for the database
Archive log	Contains the log information for recovery.
Core file	Enterprise Postgres process core file that is output when an error occurs during an Enterprise Postgres process
Key management server or key management storage	Server or storage where the master encryption key file is located
Master encryption key file	Contains the master encryption key to be used when encrypting storage data. The master encryption key file is managed on the key management server or key management storage.

1.5.2 File Composition

Enterprise Postgres consists of the following files for controlling and storing the database. The table below shows the relationship between the number of such files and their location within a single instance.

Table 1.4 Number of files within a single instance and how to specify their location

File type	Required	Quantity	How to specify the location
Program files	Y	Multiple	64-bit product %Program Files%\Fujitsu\fsepserver64 32-bit product (when installed on a 64-bit OS) %Program Files(x86)%\Fujitsu\fsepserver32 32-bit product (when installed on a 32-bit OS) %Program Files%\Fujitsu\fsepserver32
Database cluster	Y	1	Specify using WebAdmin or server commands.
Tablespace	Y	Multiple	Specify using pgAdmin or the DDL statement.
Backup	Y	Multiple	Specify using WebAdmin or server commands.
Core file	Y	Multiple	Specify using WebAdmin, server commands, or postgresql.conf.

File type	Required	Quantity	How to specify the location
Server certificate file (*1)	N	1	Specify using postgresql.conf.
Server private key file (*1)	N	1	Specify using postgresql.conf.
Master encryption key file (*1)	N	1	Specify the directory created as the key store using postgresql.conf.
Connection service file (*1)	N	1	Specify using environment variables.
Password file (*1)	N	1	Specify using environment variables.
CA certificate file (*1)	N	1	Specify using environment variables.

Y: Mandatory

N: Optional

*1: Set manually when using the applicable feature.

Note

If anti-virus software is used, set scan exception settings for directories so that none of the files that comprise Enterprise Postgres are scanned for viruses. Alternatively, if the files that comprise Enterprise Postgres are to be scanned for viruses, stop Enterprise Postgres and perform the scan when tasks that use Enterprise Postgres are not operating.

1.6 Notes on Compatibility of Applications Used for Operations

When you upgrade Enterprise Postgres to a newer version, there may be some affect on applications due to improvements or enhancements in functionality.

Take this into account when creating applications so that you can maintain compatibility after upgrading to a newer version of Enterprise Postgres.

See

Refer to " Notes on Application Compatibility " in the Application Development Guide for details.

Chapter 2 Starting an Instance and Creating a Database

This chapter describes basic operations, from starting an instance to creating a database.

2.1 Starting and Stopping an Instance

This section describes how to start and stop an instance.

- [2.1.1 Using WebAdmin](#)
- [2.1.2 Using Commands](#)

Point

To automatically start or stop an instance when the operating system on the database server is started or stopped, refer to "Configuring Automatic Start and Stop of an Instance" in the Installation and Setup Guide for Server and configure the settings.

Note

The collected statistics are initialized if an instance is stopped in the "Immediate" mode or if it is abnormally terminated. To prepare for such initialization of statistics, consider regular collection of the statistics by using the SELECT statement. Refer to "The Statistics Collector" in "Server Administration" in the PostgreSQL Documentation for information on the statistics.

2.1.1 Using WebAdmin

WebAdmin enables you to start or stop an instance and check its operating status.

Starting an instance

Start an instance by using the [Monitor] window in WebAdmin.

The [Start] button is displayed when an instance is stopped.

To start a stopped instance, click [Start].

Stopping an instance

Stop an instance by using the [Monitor] window of WebAdmin.

The [Stop] button is displayed when an instance is active.

To stop an active instance, click [Stop].

Stop mode

Select the mode in which to stop the instance. The following describes the operations of the modes:

Stop mode	Connected clients	Backup being executed using the command
Smart mode (*1)	Waits for all connected clients to be disconnected.	Waits for backups being executed using the command to finish.
Fast mode	Rolls back all transactions being executed and forcibly disconnects clients.	Terminates backups being executed using the command.
Immediate mode	All server processes are terminated immediately. Crash recovery is executed the next time the instance is started.	

*1: When the processing to stop the instance in the Smart mode has started and you want to stop immediately, use the following procedure:

1. Restart the Web server feature of WebAdmin.
2. Log in to WebAdmin again.
3. Click the [Stop] button in the [Monitor] window, and select the Immediate mode to stop the instance.

Checking the operating status of an instance

You can check the operating status of an instance by using the [Monitor] window.

When an instance is started, "Started" is displayed as the operating status. When an instance is stopped, "Stopped" is displayed as the operating status. If an error is detected, an error message is displayed in the message list.

If an instance stops, remove the cause of stoppage and start the instance by using WebAdmin.

Figure 2.1 Status when an instance is active

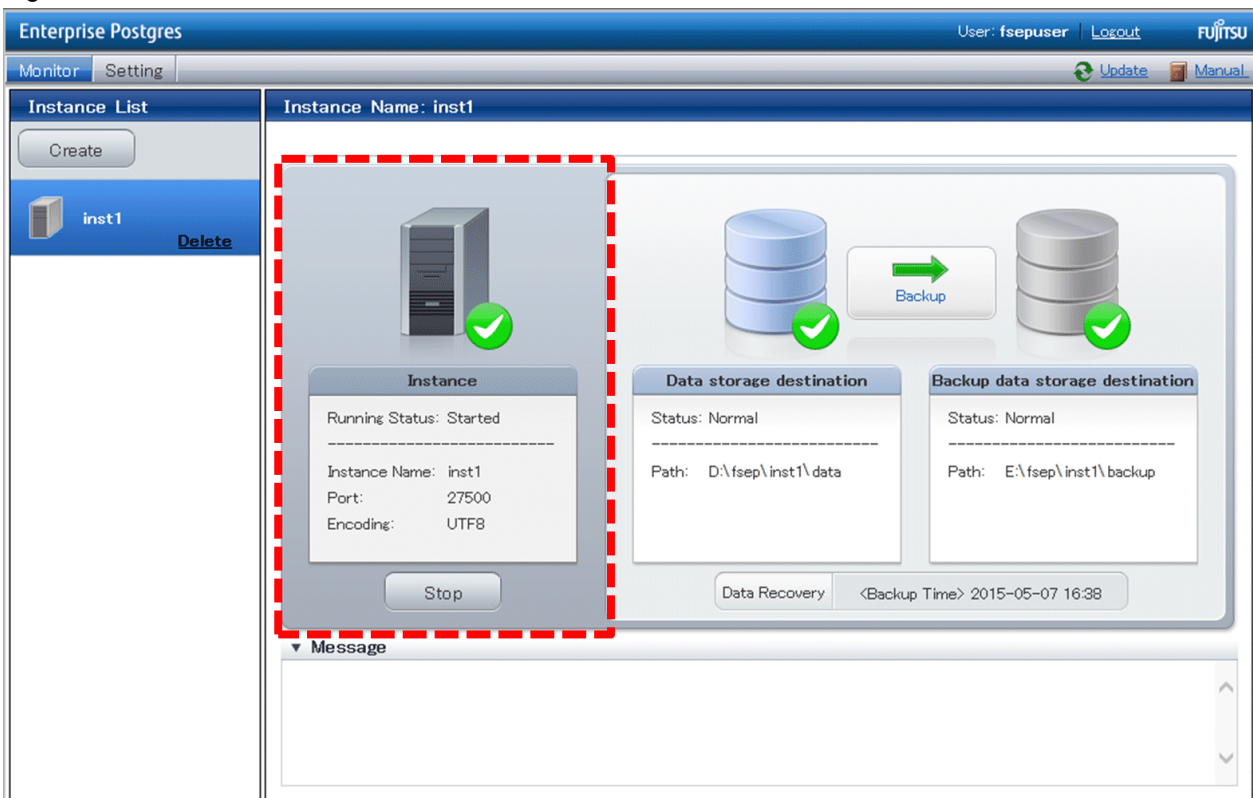
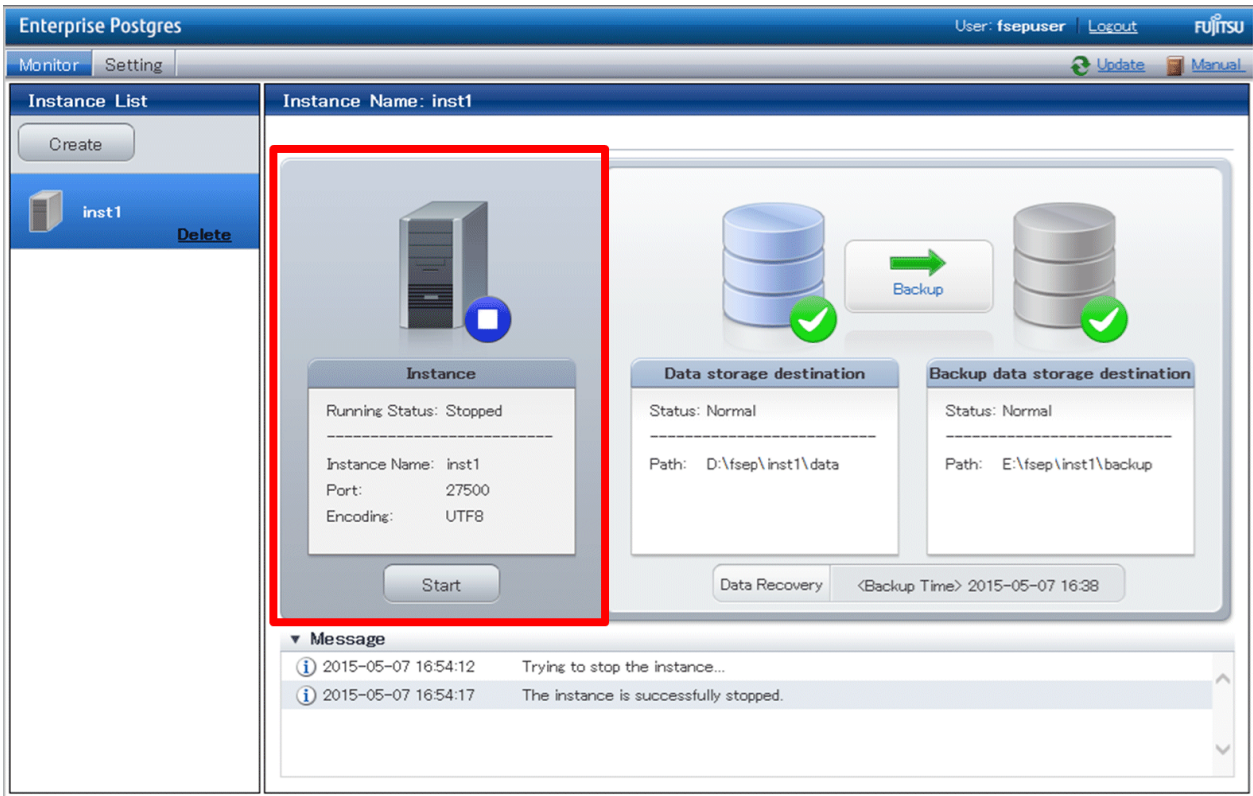

Figure 2.2 Status when an instance is stopped

Note

- If an error occurs while communicating with the server, there may be no response from WebAdmin. When this happens, close the browser and then log in again. If this does not resolve the issue, check the event log of the server and confirm whether a communication error has occurred.
- The following message is output during startup of an instance when the startup process is operating normally, therefore, the user does not need to be aware of this message:

```
FATAL: the database system is starting up
```

2.1.2 Using Commands

The Windows service-related commands enable you to start or stop an instance and to check its operating state.

If you are to use Windows services, you should register instances in Windows services.

See

Refer to "When an instance was created with WebAdmin" in "Configuring Automatic Start and Stop of an Instance" in the Installation Guide for Server for information on registering instances in Windows services.

Note

While it is also possible for you to execute the `pg_ctl` command to start and stop instances without having to register instances in Windows services, it is recommended that you use Windows services to start and stop instances for the following reason:

- If you use the `pg_ctl` command to start an instance, the instance will be started as a user process. Therefore, when you close the [Command Prompt] window in which you executed the command, Windows forces the postgres process to stop.
-

Starting an instance

You can start an instance by specifying the service name in the `net start` command or `sc start` command.

Also, you can use the following procedure to start an instance in the Windows services window:

1. Display the [Services] window
 - Windows Server(R) 2012 and Windows Server(R) 2012 R2:
In the [Start] screen, select [Administrative Tools], and then click [Services].
 - All other operating systems:
In the [Start] menu, select [Administrative Tools], and then click [Services].
2. Start a service
Select the instance name that you wish to start from the services list, and click [Start Service].

Stopping an instance

You can stop an instance by specifying the service name in the `net stop` command or `sc stop` command.

Also, you can use the following procedure to stop an instance in the Windows services window:

1. Display the [Services] window
 - Windows Server(R) 2012 and Windows Server(R) 2012 R2:
In the [Start] screen, select [Administrative Tools], and then click [Services].
 - All other operating systems:
In the [Start] menu, select [Administrative Tools], and then click [Services].
2. Stop the service
Select the instance name that you wish to stop from the services list, and click [Stop Service]. If you stop a service while applications and commands are running, Enterprise Postgres will force those applications and commands to close and will stop normally.

Checking the operating state of an instance

Use the following procedure to check if an instance is operating correctly immediately after performing the operation to start an instance:

1. Display the [Services] window
In the [Start] menu, select [Administrative Tools], and then click [Services].
2. Check the state of the service
In the services list, check the state of the services for the applicable Enterprise Postgres.

To check the operating state of an instance during operation, use the `pg_ctl` command.

Specify the following in the `pg_ctl` command:

- Specify "status" as the mode.
- Specify the data storage destination directory in the `-D` option. If the `-D` option is omitted, the value of the `PGDATA` environment variable is used by default.

Example

When the instance is active:

```
> pg_ctl status -D D:\database\inst1
pg_ctl: server is running (PID: 1234)
```

When the instance is inactive:

```
> pg_ctl status -D D:\database\inst1
pg_ctl: no server running
```

Information

You can also use the net start command or sc query command to check the operating state of an instance.

See

Refer to "pg_ctl" in "Reference" in the PostgreSQL Documentation for information on the pg_ctl command.

2.2 Creating a Database

This section explains how to create a database.

- [2.2.1 Using pgAdmin](#)
- [2.2.2 Using Client Commands](#)

2.2.1 Using pgAdmin

Follow the procedure below to define a database using pgAdmin.

1. In the pgAdmin window, right-click [Database] in [Object browser], and then click [New Database] to display a new database window.

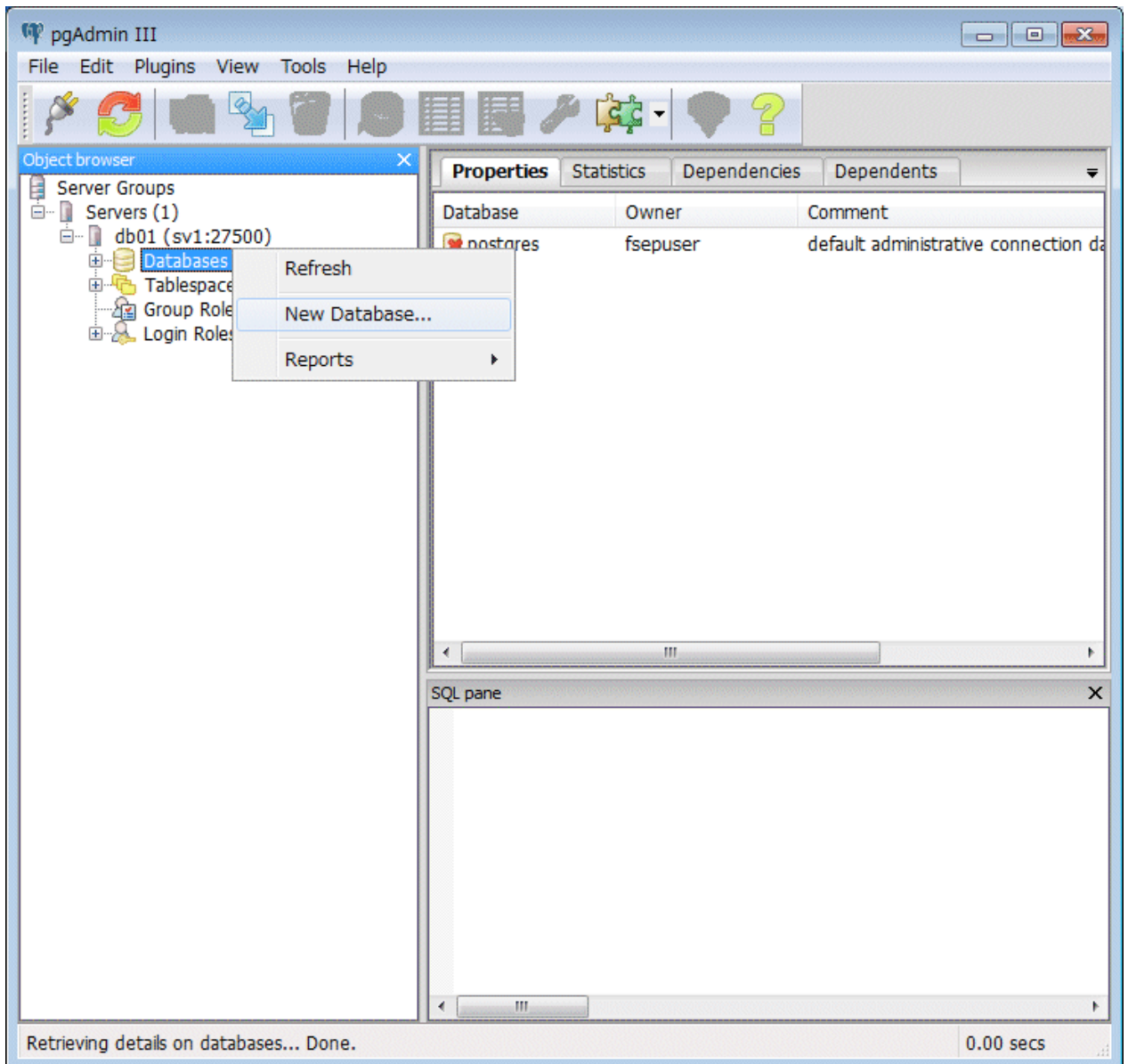

2. Specify appropriate values for the following items in the new database window.

- [Properties] tab

The following example illustrates creation of the database "db01".

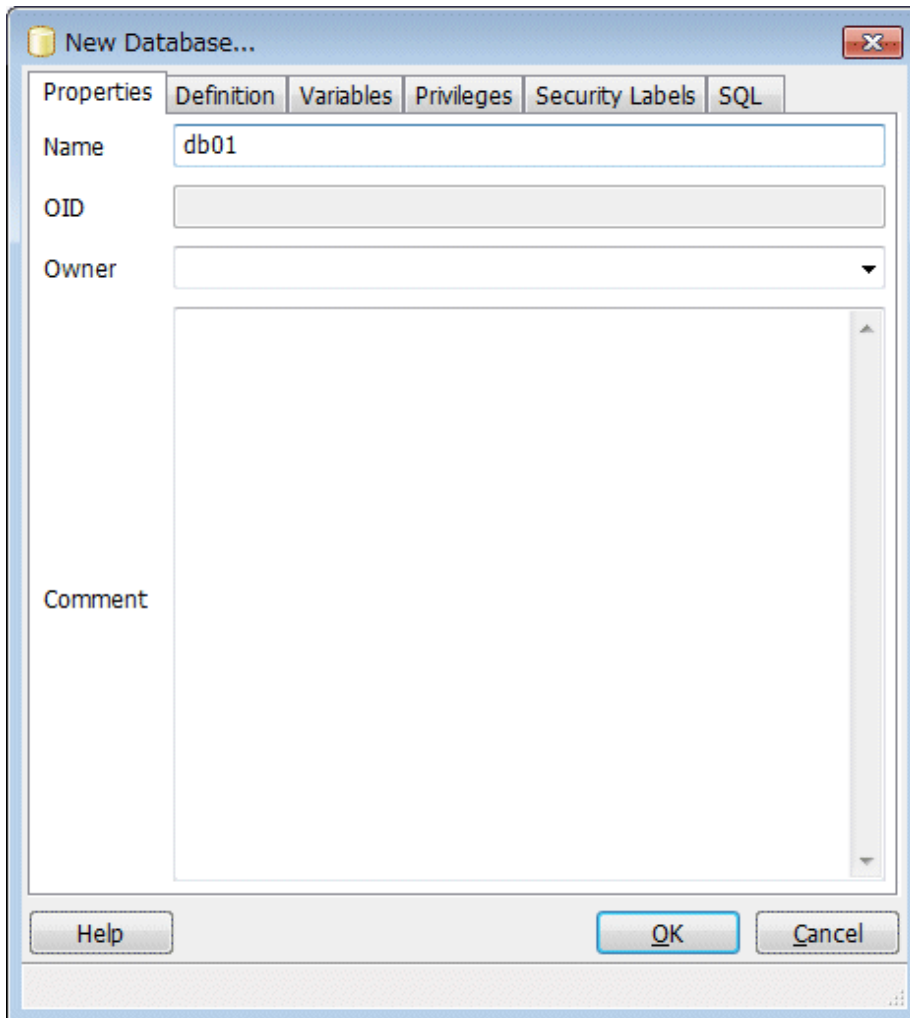

- [Name]: Name of the database to be managed

3. Click [OK] to create the database.

2.2.2 Using Client Commands

Follow the procedure below to define a database using client commands.

An example of operations on the server is shown below.

1. Use psql command to connect to the postgres database.
Execute psql postgres.

```
> psql postgres
psql (9.4.4)
Type "help" for help.
```

2. Create the database.

To create the database, execute the CREATE DATABASE databaseName; statement.

```
postgres=# CREATE DATABASE db01;
CREATE DATABASE
```

3. Confirm that the database is created.

Execute the \l+ command, and confirm that the name of the database created in step 2 is displayed.

```
postgres=# \l+
```

4. Disconnect from the postgres database.

Execute \q to terminate the psql command.

```
postgres=# \q
```

You can create a database using the createdb command.

See

.....
Refer to "Creating a Database" in the "Tutorial" in the PostgreSQL Documentation for information on creating a database using the createdb command.
.....

Chapter 3 Backing Up the Database

This chapter describes how to back up the database.

Backup methods

The following backup methods enable you to recover data to a backup point or to the state immediately preceding disk physical breakdown or data logical failure.

- Backup using WebAdmin

This method enables you to back up data through intuitive window operations using the GUI.

WebAdmin is used for recovery.

- Backup using the `pgx_dmpall` command

Execute the `pgx_dmpall` command with a script to perform automatic backup.

To back up data automatically, you must register the process in the automation software of the operating system. Follow the procedure given in the documentation for your operating system.

The `pgx_rcvall` command is used for recovery.

Approximate backup time

The formula for deriving the approximate backup time when you use WebAdmin or the `pgx_dmpall` command is as follows:

$$\text{backupTime} = \text{dataStorageDestinationUsage} / \text{diskWritePerformance} \times 1.5$$

- *dataStorageDestinationUsage*: Disk usage at the data storage destination
- *diskWritePerformance*: Maximum data volume (bytes/second) that can be written per second in the system environment where operation is performed
- 1.5: Coefficient to factor in tasks other than disk write (which is the most time-consuming step)

Note

- Use the selected backup method continuously.

There are several differences, such as the data format, across the backup methods. For this reason, the following restrictions apply:

- It is not possible to use one method for backup and another for recovery.
- It is not possible to convert one type of backup data to a different type of backup data.
- There are several considerations for the backup of the keystore and backup of the database in case the data stored in the database is encrypted. Refer to the following for details:
 - [5.6.4 Backing Up and Recovering the Keystore](#)
 - [5.7 Backing Up and Restoring/Recovering the Database](#)
- If you have defined a tablespace, back it up. If you do not back it up, directories for the tablespace are not created during recovery, which may cause the recovery to fail. If the recovery fails, refer to the event log, create the tablespace, and then perform the recovery process again.
- If performing backups with WebAdmin, the following password file is temporarily created during backup for WebAdmin to connect to the database:
 - `userProfileFolder\localSettingsFolder\Fujitsu\{sep_version}\instanceName\pgpass.conf`

Therefore, when you are backing up corefiles created in the `core_directory` parameter of `postgres.conf`, or log files created in the `log_directory` parameter of `postgres.conf`, ensure not to back up the password files located in the same directories at the same time.

Information

The following methods can also be used to perform backup. Performing a backup using these methods allows you to restore to the point when the backup was performed.

- Backup using an SQL-based dump

Dump the data by using SQL. This backup method also enables data migration.

- File system level backup

This backup method requires you to stop the instance and use OS commands to backup database resources as files.

- Backup by continuous archiving

This is the standard backup method for PostgreSQL.

Refer to "Backup and Restore" in "Server Administration" in the PostgreSQL Documentation for information on these backup methods.

3.1 Periodic Backup

It is recommended that you perform backup periodically.

Backing up data periodically using WebAdmin or the `pgx_dmpall` command has the following advantages:

- This method reduces disk usage, because obsolete archive logs (transaction logs copied to the backup data storage destination) are deleted. It also minimizes the recovery time when an error occurs.

Backup cycle

The time interval when backup is performed periodically is called the backup cycle. For example, if backup is performed every morning, the backup cycle is 1 day.

The backup cycle depends on the jobs being run, but on Enterprise Postgres it is recommended that operations are run with a backup cycle of at least once per day.

3.2 Backup Methods

This section describes the methods for backing up the database.

- [3.2.1 Using WebAdmin](#)
- [3.2.2 Using Server Commands](#)

3.2.1 Using WebAdmin

You can use WebAdmin to perform backup and check the backup status.

Note

If the data to be stored in the database is to be encrypted, it is necessary to enable the automatic opening of the keystore before doing so. Refer to "[5.6.3 Enabling Automatic Opening of the Keystore](#)" for details.

Backup operation

Follow the procedure below to back up the database.

1. Select database backup

In the [Monitor] window of WebAdmin, click [->] marked "Backup".

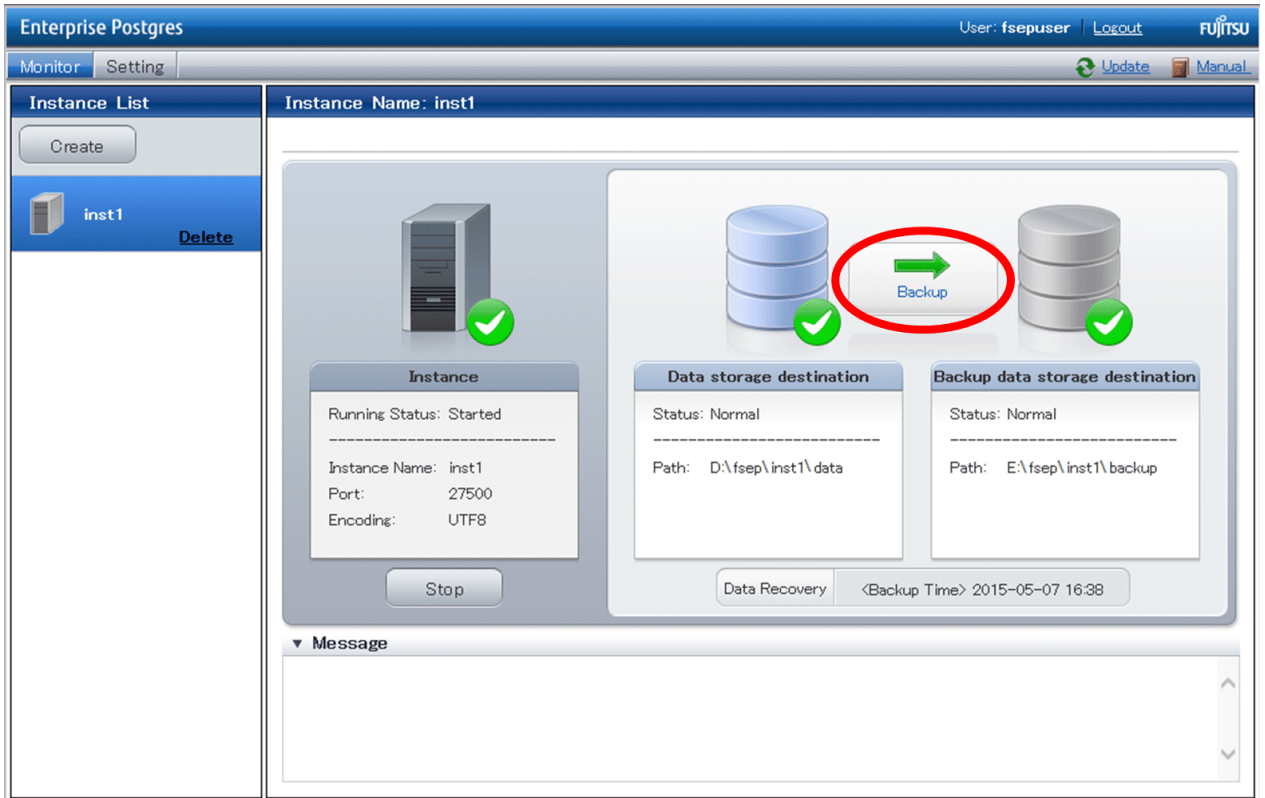

2. Back up the database

The [Backup] dialog box is displayed. To perform backup, click [Run].
An instance is automatically started when backup is performed.

Backup status

If an error occurs and backup fails, [Error] is displayed adjacent to [Status] under [Data storage destination] or [Backup data storage destination] in the [Monitor] window. An error message is also displayed in the message list.

In this case, the backup data is not optimized. Ensure that you check the backup result whenever you perform backup. If backup fails, [Solution] appears to the right of the error message. Clicking this button displays information explaining how to resolve the cause of the error. Remove the cause of failure, and perform backup again.

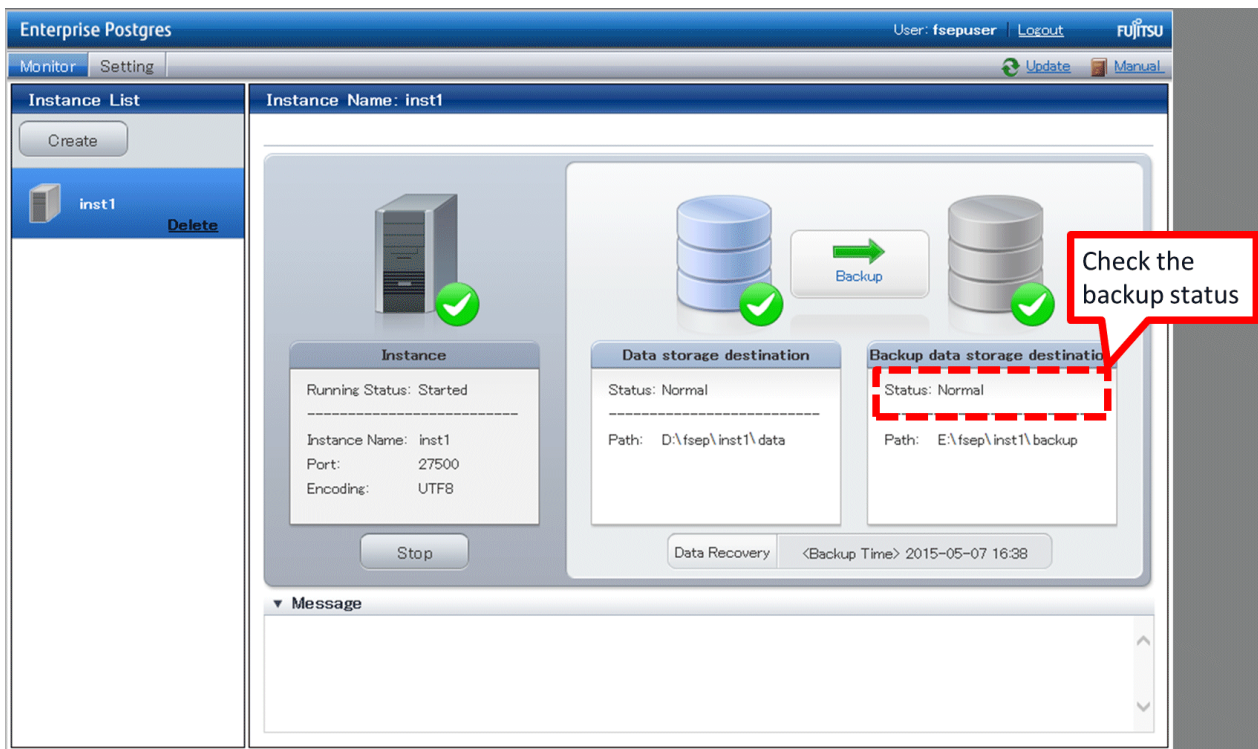

Note

If the data to be stored in the database is to be encrypted, it is necessary to enable the automatic opening of the keystore before doing so. Refer to "5.6.3 Enabling Automatic Opening of the Keystore" for details.

3.2.2 Using Server Commands

Use the `pgx_dmpall` command and `pgx_rcvall` command to perform backup and check the backup result.

Preparing for backup

You must prepare for backup before actually starting the backup process.

Follow the procedure below.

See

Refer to "Preparing Directories to Deploy Resources" in the Installation and Setup Guide for Server for information on the location of directories required for backup and for points to take into account.

1. Prepare the backup data storage disk

For backup, prepare a separate disk unit from the database storage disk and mount it using the operating system commands.

2. Create a directory where the backup data will be stored

Create an empty directory.

In [Properties] in Windows(R) Explorer, set appropriate permissions so that only the instance administrator can access the directory.

See

Refer to [Help and Support] in Windows(R) for information on [Properties].

3. Specify the settings required for backup

Stop the instance, and set the following parameters in the postgresql.conf file.

Start the instance after editing the postgresql.conf file.

Parameter name	Setting	Description
backup_destination	Name of the directory where the backup data will be stored	Specify the name of the directory where the backup data will be stored. Appropriate privileges that allow only the instance administrator to access the directory must already be set. Place the backup data storage destination directory outside the data storage destination directory, the tablespace directory, and the transaction log storage destination directory.
wal_level	archive or hot_standby(*1)	Specify the output level for the transaction log. *1: hot_standby is a setting for streaming replication.
archive_mode	on	Specify the archive log mode. Specify [on] (execute).
archive_command	'cmd /c "" <i>installationDirectory</i> \bin\ \pgx_xlogcopy.cmd" "%p" " <i>backupDataStorageDestinationDirectory</i> \ \archived_xlog\%f"'	Specify the path name of the command that will save the transaction log and the storage destination. Note the following when specifying the path: - Specify \\ as the path delimiter. - Enclose the path in double quotes ("") if it contains spaces.

Refer to "[Appendix A Parameters](#)" and "Write Ahead Log" under "Server Administration" in the PostgreSQL Documentation for information on the parameters.

Backup operation

Use the pgx_dmpall command to perform backup. You can even embed the pgx_dmpall command in OS automation software to perform backup.

The backup data is stored in the directory specified in the backup_destination parameter of postgresql.conf.

Specify the data storage destination in the -D option. If the -D option is omitted, the value of the PGDATA environment variable is used by default.

Example

```
> pgx_dmpall -D D:\database\inst1
```

Note

Backup stores the data obtained during the backup and the backup data of the data obtained during previous backup.

If the data to be stored in the database is encrypted, refer to the following and back up the keystore:

- [5.6.4 Backing Up and Recovering the Keystore](#)

Backup status

Use the `pgx_rcvall` command to check the backup status.

Specify the following values in the `pgx_rcvall` command:

- The `-l` option indicates backup data information.
- Specify the data storage destination in the `-D` option. If the `-D` option is omitted, the value of the `PGDATA` environment variable is used by default.

```
> pgx_rcvall -l -D D:\database\inst1
Date                Status              Dir
2015-05-01 13:30:40 COMPLETE           E:\backup\inst1\2015-05-01_13-30-40
```

If an error occurs and backup fails, a message is output to the event log.

In this case, the backup data is not optimized. Ensure that you check the backup result whenever you perform backup. If backup fails, remove the cause of failure and perform backup again.

See

Refer to "`pgx_dmpall`" and "`pgx_rcvall`" in the Reference for information on the `pgx_dmpall` command and `pgx_rcvall` command.

Setting a restore point

In case you want to recover your database to a certain point in time, you can name this particular point in time, which is referred to as the restore point, by using the `psql` command.

By setting a restore point before executing an application, it becomes easy to identify up to which point in time the data will be reverted.

A restore point can be set to any point in time after a backup is executed. However, if a restore point is set before a backup is executed, the database cannot be recovered to that point in time. This is because restore points are recorded in the archive logs, and the archive logs are discarded when backups are executed.

Example

The following example uses the `psql` command to connect to the database and execute the SQL statement to set a restore point.

However, when considering continued compatibility of applications, do not use functions directly in SQL statements. Refer to "Notes on Application Compatibility" in the Application Development Guide for details.

```
postgres=# SELECT pg_create_restore_point('batch_20150503_1');
LOG:  restore point "batch_20150503_1" created at 0/20000E8
STATEMENT:  select pg_create_restore_point('batch_20150503_1');
           pg_create_restore_point
-----
0/20000E8
(1 row)
```

Refer to "[8.3.2 Using the `pgx_rcvall` Command](#)" for information on using a restore point to recover the database.

Note

- Name restore points so that they are unique within the database. Add the date and time of setting a restore point to distinguish it from other restore points, as shown below:
 - YYMMDD_HHMMSS
 - YYMMDD: Indicates the date
 - HHMMSS: Indicates the time
 - There is no way to check restore points you have set. Keep a record in, for example, a file.
-

See

Refer to "System Administration Functions" under "Functions and Operators" in the PostgreSQL Documentation for information on `pg_create_restore_point`.

Chapter 4 Configuring Secure Communication Using Secure Sockets Layer

If communication data transferred between a client and a server contains confidential information, encrypting the communication data can protect it against threats, such as eavesdropping on the network.

4.1 Configuring Communication Data Encryption

To encrypt communication data transferred between a client and a server, configure communication data encryption as described below. Communication data encryption not only protects the communication content, but it also guards against man-in-the-middle (MITM) attacks (for example, data and password theft through server impersonation).

Table 4.1 Configuration procedure

Configuration procedure
1) Issue a certificate
2) Deploy a server certificate file and a server private key file
3) Distribute a CA certificate file to the client
4) Configure the operating environment for the database server
5) Configure the operating environment for the client

The following figure illustrates the environment for communication data encryption.

Figure 4.1 Environment for communication data encryption

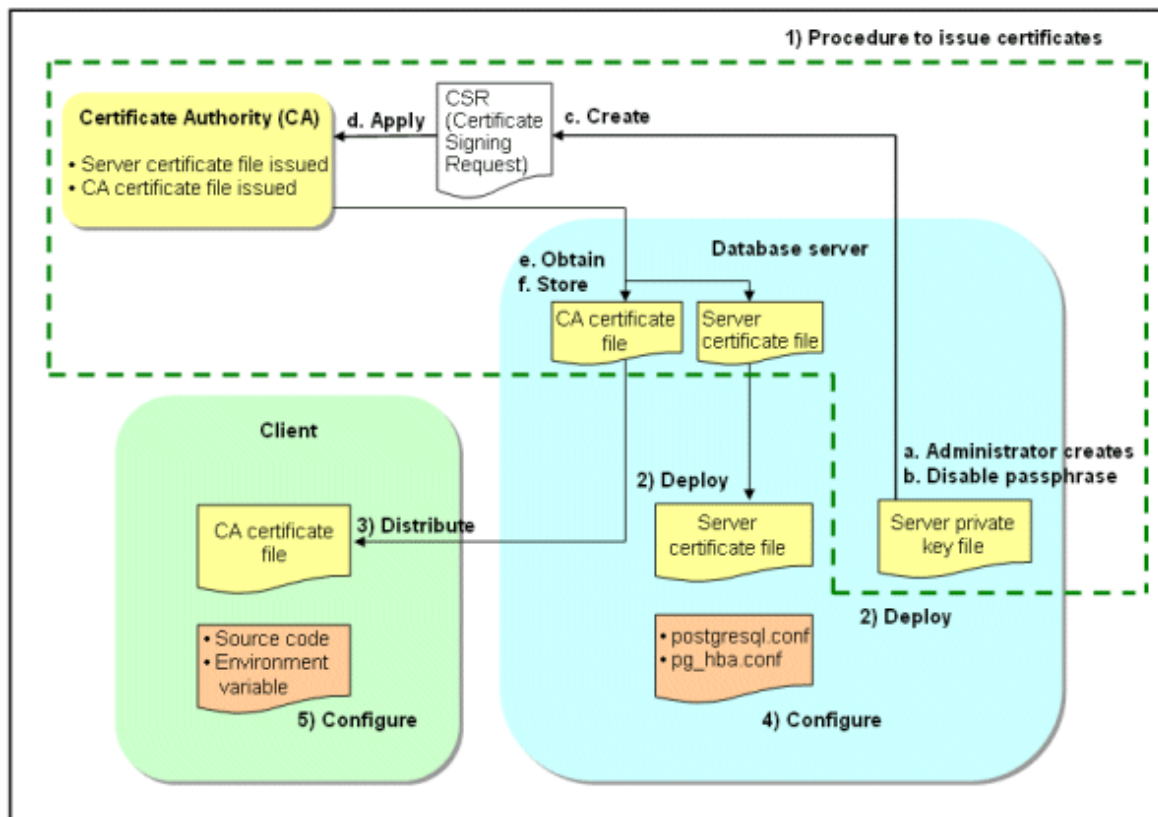

4.1.1 Issuing a Certificate

For authenticating servers, you must acquire a certificate issued by the certificate authority (CA).

Enterprise Postgres supports X.509 standard PEM format files. If the certificate authority issues a file in DER format, use a tool such as the openssl command to convert the DER format file to PEM format.

The following provides an overview of the procedure. Refer to the procedure published by the public or independent certificate authority (CA) that provides the certificate file for details.

- a. Create a server private key file
- b. Disable the passphrase for the server private key file
- c. Create a CSR (signing request for obtaining a server certificate) from the server private key file
- d. Apply to the certificate authority (CA) for a server certificate
- e. Obtain a server certificate file and a CA certificate file from the certificate authority (CA)
- f. Store the server certificate file and the CA certificate file

Note: If you lose or destroy the certificates, you will need to have them re-issued.

The above procedure enables you to prepare the following files:

- Server private key file
- Server certificate file
- CA certificate file

4.1.2 Deploying a Server Certificate File and a Server Private Key File

Create a directory on the local disk of the database server and store the server certificate file and the server private key file in it.

Use the operating system features to set access privileges for the server certificate file and the server private key file so that only the database administrator has load privileges.

Back up the server certificate file and the server private key file in the event that data corruption occurs and store them securely.

4.1.3 Distributing a CA Certificate File to the Client

Create a directory on the local disk of the client and place the distributed CA certificate file there. Use the operating system features to set load privileges to protect the CA certificate file against accidental deletion.

4.1.4 Configuring the Operating Environment for the Database Server

See

.....
Refer to "Secure TCP/IP Connections with SSL" under "Server Administration" in the PostgreSQL Documentation for details.
.....

4.1.5 Configuring the Operating Environment for the Client

See

.....
Refer to the following sections in the Application Development Guide for details, depending on your application development environment:
.....

- "Settings for Encrypting Communication Data" under "Setup" in "JDBC Driver"
 - "Settings for Encrypting Communication Data" under "Setup" in "C Library (libpq)"
 - "Settings for Encrypting Communication Data" under "Setup" in "Embedded SQL in C"
-

4.1.6 Performing Database Multiplexing

When you perform communication that uses database multiplexing and a Secure Socket Layer server certificate, certificates with the same "Common Name" must be used. To ensure this, take one of the following actions:

- Create one server certificate, replicate it, and place a copy on each server used for database multiplexing.
- Create a server certificate with the same "Common Name" for each server used for database multiplexing.

See

.....
Refer to "Using the Application Connection Switch Feature" in the Application Development Guide for information on how to specify applications on the client.
.....

Chapter 5 Protecting Storage Data Using Transparent Data Encryption

This chapter describes how to encrypt data to be stored in the database.

5.1 Protecting Data Using Encryption

With PostgreSQL, data in a database is protected from access by unauthorized database users through the use of authentication and access controls. However, the OS file is not protected from attackers who bypass the database server's authentication and access controls.

With Enterprise Postgres, data inside the OS file is encrypted, so valuable information is protected even if the file or disk is stolen.

Data to be stored in a database is encrypted when it is written to the data file, and decrypted when it is read.

This is performed automatically by the instance, so the user and the application need not be aware of key management and encryption or decryption. This process is called TDE (Transparent Data Encryption).

The characteristics of TDE are described below.

Encryption mechanisms

Two-layer encryption key and the keystore

In each tablespace, there is a tablespace encryption key that encrypts and decrypts all the data within. The tablespace encryption key is encrypted by the master encryption key and saved.

Only one master encryption key exists in a database cluster. It is encrypted based on a passphrase specified by the user and stored in a keystore. Enterprise Postgres provides a file-based keystore. Attackers who do not know the passphrase cannot read the master encryption key from the keystore.

Strong encryption algorithms

TDE uses the Advanced Encryption Standard (AES) as its encryption algorithm. AES was adopted as a standard in 2002 by the United States Federal Government, and is used throughout the world.

Faster encryption and decryption based on hardware

TDE minimizes the overhead of encryption and decryption by using the AES-NI (Advanced Encryption Standard New Instructions) built into Intel(R) Xeon(R) processors since the 5600 series. This means that even in situations where previously the minimum encryption target was selected as a tradeoff between performance and security, it is now possible to encrypt all the data of an application.

You can reference a list of processors equipped with AES-NI on the following page at Intel Corporation's website:

<http://ark.intel.com/search/advanced/?s=t&AESTech=true>

Zero overhead storage areas

Encryption does not change the size of data stored in tables, indexes, or WAL. There is, therefore, no need for additional estimates or disks.

Scope of encryption

All user data within the specified tablespace

The tablespace is the unit for specifying encryption. All tables, indexes, temporary tables, and temporary indexes created in the encrypted tablespace are encrypted. There is no need for the user to consider which tables and strings to encrypt.

Backup data

The `pgx_dmpall` command and `pg_basebackup` command create backup data by copying the OS file. Backups of the encrypted data are, therefore, also encrypted. Information is protected from leakage even if the backup medium is stolen.

WAL and temporary files

WAL, which is created by updating encrypted tables and indexes, is encrypted with the same security strength as the update target. When large merges and sorts are performed, the encrypted data is written to a temporary file in encrypted format.

Streaming replication support

You can combine streaming replication and transparent data encryption. The data and WAL encrypted on the primary server is transferred to the standby server in its encrypted format and stored.

Note

The following are not encrypted:

- `pg_dump` and `pg_dumpall` output files
- Files output by the `COPY` command
- Notification event payloads that communicate using the `LISTEN` or `NOTIFY` command

5.2 Setting the Master Encryption Key

To use transparent data encryption, you must create a keystore and set the master encryption key.

1. In the `keystore_location` parameter of `postgresql.conf`, specify the directory to store the keystore.

Specify a different location for each database cluster.

```
keystore_location = 'C:\\key\\store\\location'
```

Refer to "[Appendix A Parameters](#)" for information on `postgresql.conf`.

After editing the `postgresql.conf` file, either start or restart the instance.

- Using WebAdmin
Refer to "[2.1.1 Using WebAdmin](#)", and restart the instance.
 - Using commands
Refer to "[2.1.2 Using Commands](#)", and restart the instance.
2. Execute an SQL function, such as the one below, to set the master encryption key. This must be performed by the superuser. Execute it as the database superuser.

```
SELECT pgx_set_master_key('passphrase');
```

The value "passphrase" is the passphrase that will be used to open the keystore. The master encryption key is protected by this passphrase, so avoid specifying a short simple string that is easy to guess.

Refer to "[B.2 Transparent Data Encryption Control Functions](#)" for information on the `pgx_set_master_key` function.

Note

Note that if you forget the passphrase, you will not be able to access the encrypted data. There is no method to retrieve a forgotten passphrase and decrypt data. Do not, under any circumstances, forget the passphrase.

The `pgx_set_master_key` function creates a file with the name `keystore.ks` in the keystore storage destination. It also creates a master encryption key from random bit strings, encrypts it with the specified passphrase, and stores it in `keystore.ks`. At this point, the keystore is open.

5.3 Opening the Keystore

To create encrypted tablespaces and access the encrypted data, you must first open the keystore. When you open the keystore, the master encryption key is loaded into the database server memory and becomes usable for encryption and decryption.

You need to open the keystore each time you start the instance. To open the keystore, the database superuser must execute the following SQL function.

```
SELECT pgx_open_keystore('passphrase');
```

The value "passphrase" is the passphrase specified during creation of the keystore.

Refer to "[B.2 Transparent Data Encryption Control Functions](#)" for information on the `pgx_open_keystore` function.

Note that, in the following cases, the passphrase must be entered when starting the instance, because the encrypted WAL must be decrypted for recovery. In this case, the above-mentioned `pgx_open_keystore` function cannot be executed.

- If performing crash recovery at the time of starting the instance
- If performing recovery using continuous archiving

For the above cases, select one of the following methods:

- Use an automatically opening keystore

Select this method if ease of operation has priority over enhanced security. When using an automatically opening keystore, the content of the keystore file is decrypted and a copy of the keystore file is generated. Although the content of this file is obfuscated, the level of security becomes slightly weaker.

Select this method if performing operations using WebAdmin.

- Enter a passphrase when starting an instance

Select this method if enhanced security has priority over ease of operation.

Specify the `--keystore-passphrase` in the `pg_ctl` command and start the instance. This displays the prompt that asks for the passphrase to be entered.

```
> pg_ctl --keystore-passphrase start
Enter the passphrase:
The server is currently initiating
>
```

After performing the above operation, use the `pg_ctl` command to stop the instance.

Then start the instance in Windows services. Refer to "[2.1.2 Using Commands](#)" for information on how to start an instance in Windows services.

Point

When using an automatically opening keystore, you do not need to enter the passphrase and you can automatically open the keystore when the database server starts. Refer to "[5.6.3 Enabling Automatic Opening of the Keystore](#)" for details.

5.4 Encrypting a Tablespace

The keystore must be open before you can create an encrypted tablespace.

When creating a tablespace that will be encrypted, configure the encryption algorithm in the runtime parameters. For example, to create a tablespace with the name `secure_tablespace` using AES with a key length of 256 bits as the encryption algorithm, configure as shown below.

```
-- Specify the encryption algorithm for the tablespace to be created below
SET tablespace_encryption_algorithm = 'AES256';
CREATE TABLESPACE secure_tablespace LOCATION 'C:\My\Data\Dir';
-- Specify that the tablespace to be created below is not to be encrypted
SET tablespace_encryption_algorithm = 'none';
```

Or

```
CREATE TABLESPACE secure_tablespace LOCATION '\My\Data\Dir' tablespace_encryption_algorithm =
'AES256';
```

You can use AES with a key length of 128 bits or 256 bits as the encryption algorithm. It is recommended that you use 256-bit AES. Refer to "[Appendix A Parameters](#)" for information on how to specify the runtime parameters.

If user provides both GUC and command line options while creating the tablespace, the preference is given to the command line option.

The `pg_default` and `pg_global` tablespaces cannot be encrypted.

Create tables and indexes in the encrypted tablespace that you created. Relations created in the encrypted tablespace are automatically encrypted.

Example

Example 1: Specifying an encrypted tablespace when creating it

```
CREATE TABLE my_table (...)  
    TABLESPACE secure_tablespace;
```

Example 2: Not explicitly specifying a tablespace when creating it and instead using the default tablespace

```
SET default_tablespace = 'secure_tablespace';  
CREATE TABLE my_table (...);
```

The process is the same for encrypting temporary tables and temporary indexes. In other words, either explicitly specify the `TABLESPACE` clause or list encrypted tablespaces in the `temp_tablespaces` parameter, and then execute `CREATE TEMPORARY TABLE` or `CREATE INDEX`.

If you specify an encrypted tablespace in the `TABLESPACE` clause of the `CREATE DATABASE` statement when creating a database, relations that you create in the database without explicitly specifying a tablespace will be encrypted. Furthermore, the system catalog is also encrypted, so the source code of user-defined functions is also protected.

Note

An encrypted tablespace cannot be created from the window used for creating the pgAdmin tablespace, or from the query tool. To create an encrypted tablespace, click [PSQL Console] from the [Plugins] menu and create an encrypted tablespace in the psql console window.

5.5 Checking an Encrypted Tablespace

The `pgx_tablespaces` system view displays information about whether each tablespace has been encrypted, and about the encryption algorithm. Refer to "[C.1 pgx_tablespaces](#)" for information on strings.

You can discover which tablespaces have been encrypted by executing the following SQL statements.

However, when considering continued compatibility of applications, do not reference system catalogs (`pg_tablespace`) directly in SQL statements.

```
SELECT spcname, spcencalgo  
FROM pg_tablespace ts, pgx_tablespaces tsx  
WHERE ts.oid = tsx.spctablespace;
```

Example

```
postgres=# SELECT spcname, spcencalgo FROM pg_tablespace ts, pgx_tablespaces tsx WHERE ts.oid =  
tsx.spctablespace;  
   spcname   | spcencalgo  
-----+-----  
pg_default   | none  
pg_global    | none  
secure_tablespace | AES256  
(3 rows)
```

See

Refer to "Notes on Application Compatibility" in the Application Development Guide for information on how to maintain application compatibility.

5.6 Managing the Keystore

This section describes how to manage the keystore and the master encryption key to guard against the threat of theft.

5.6.1 Changing the Master Encryption Key

Using the same encryption key for an extended period gives attackers an opportunity to decipher the encrypted data. It is recommended that you change the key at regular intervals, or whenever the key is exposed to risk.

Adhere to the industry's best practices for encryption algorithms and key management when considering how often the key should be changed. For example, the NIST in the United States has published "NIST Special Publication 800-57". The PCI DSS also refers to this publication. This publication recommends changing the master encryption key once a year.

To change the master encryption key, execute the `pgx_set_master_key` function, which is the same function used for configuring the key. Refer to "[5.2 Setting the Master Encryption Key](#)" for details.

After changing the master encryption key, you must immediately back up the keystore.

5.6.2 Changing the Keystore Passphrase

In security policies for organizations, it is usually a requirement that the passphrase be changed whenever a security administrator who knows the passphrase is removed from duties due to transfer or retirement. It is also recommended that the passphrase be changed if it is ever exposed to risks due to deception such as social engineering.

To change the keystore passphrase, execute the following SQL function as a superuser.

```
SELECT pgx_set_keystore_passphrase('oldPassphrase', 'newPassphrase');
```

After changing the passphrase, you must immediately back up the keystore.

Refer to "[B.2 Transparent Data Encryption Control Functions](#)" for information on the `pgx_set_keystore_passphrase` function.

5.6.3 Enabling Automatic Opening of the Keystore

When using an automatically opening keystore, you do not need to enter the passphrase and you can automatically open the keystore when the instance starts. Execute the `pgx_keystore` command to enable automatic opening of the keystore.

```
> pgx_keystore --enable-auto-open C:\key\store\location\keystore.ks
Enter the passphrase:
Automatic opening of the keystore is now enabled
>
```

See

Refer to "`pgx_keystore`" in the Reference for information on `pgx_keystore` command.

When automatic opening is enabled, an automatically opening keystore is created in the same directory as the original keystore. The file name of the automatically opening keystore is `keystore.aks`. The file `keystore.aks` is an obfuscated copy of the decrypted content of the `keystore.ks` file. As long as this file exists, there is no need to enter the passphrase to open the keystore when starting the instance.

Do not delete the original keystore file, `keystore.ks`. It is required for changing the master encryption key and the passphrase. When you change the master encryption key and the passphrase, `keystore.aks` is recreated from the original keystore file, `keystore.ks`.

Protect `keystore.ks`, `keystore.aks`, and the directory that stores the keystore so that only the user who starts the instance can access them.

Configure the permission of the files so that only the user who starts the instance can access the SQL functions and commands that create these files. Accordingly, manually configure the same permission mode if the files are restored.

Set the permission mode in [Properties] in Windows(R) Explorer.

See

Refer to [Help and Support] in Windows(R) for information on [Properties].

An automatically opening keystore will only open on the computer where it was created.

To disable automatic opening of the keystore, delete keystore.aks.

Note

- To use WebAdmin for recovery, you must enable automatic opening of the keystore.
- Refer to "[5.7 Backing Up and Restoring/Recovering the Database](#)" after enabling or reconfiguring encryption to back up the database.
- Specify a different directory from those below as the keystore storage destination:
 - Data storage destination
 - Tablespace storage destination
 - Transaction log storage destination
 - Backup data storage destination

5.6.4 Backing Up and Recovering the Keystore

Back up the keystore at the following times in case it is corrupted or lost. Note that you must store the database and the keystore on separate data storage media. Storing both on the same data storage medium risks the danger of the encrypted data being deciphered if the medium is stolen. A passphrase is not required to open an automatically opening keystore, so store this type of keystore in a safe location.

- When the master encryption key is first configured
- When the master encryption key is changed
- When the database is backed up
- When the keystore passphrase is changed

Point

Do not overwrite an old keystore when backing up a keystore. This is because during database recovery, you must restore the keystore to its state at the time of database backup. When the backup data of the database is no longer required, delete the corresponding keystore.

Example

- Back up the database and the keystore on May 1, 2015.

```
> pgx_dmpall -D D:\database\inst1  
> copy C:\key\store\location\keystore.ks C:\keybackup\keystore_20150501.ks
```

Specify the following in the pgx_dmpall command:

- Specify the data storage destination in the -D option. If the -D option is omitted, the value of the PGDATA environment variable is used by default.

- Change the master encryption key, and back up the keystore on May 5, 2015.

```
> psql -c "SELECT pgx_set_master_key('passphrase') " postgres
> copy C:\key\store\location\keystore.ks C:\keybackup\keystore_20150505.ks
```

Specify the following in the psql command:

- Specify the SQL function that sets the master encryption key in the -c option.
- Specify the name of the database to be connected to as the argument.

.....

If the keystore is corrupted or lost, restore the keystore containing the latest master encryption key. If there is no keystore containing the latest master encryption key, restore the keystore to its state at the time of database backup, and recover the database from the database backup. This action recovers the keystore to its latest state.

Example

.....

- Restore the keystore containing the latest master encryption key as of May 5, 2015.

```
> copy C:\keybackup\keystore_20150505.ks C:\key\store\location\keystore.ks
```

- If there is no backup of the keystore containing the latest master encryption key, recover the keystore by restoring the keystore that was backed up along with the database on 1 May 2015.

```
> copy C:\keybackup\keystore_20150501.ks C:\key\store\location\keystore.ks
> pgx_rcvall -B E:\backup\inst1 -D D:\database\inst1 --keystore-passphrase
```

Specify the following in the pgx_rcvall command:

- Specify the data storage directory in the -D option. If the -D option is omitted, the value of the PGDATA environment variable is used by default.
 - Specify the backup data storage directory in the -B option.
 - The --keystore-passphrase option prompts you to enter the passphrase to open the keystore.
-

If you have restored the keystore, repeat the process of enabling automatic opening of the keystore. This ensures that the contents of the automatically opening keystore (keystore.aks) are identical to the contents of the restored keystore.

It is recommended that you do not back up the automatically opening keystore file, keystore.aks. If the database backup medium and the backup medium storing the automatically opening keystore are both stolen, the attacker will be able to read the data even without knowing the passphrase.

If the automatically opening keystore is corrupted or lost, you must again enable automatic opening. The keystore.aks file will be recreated from keystore.ks at this time.

See

.....

Refer to "pgx_rcvall" and "pgx_dmpall" in the Reference for information on the pgx_rcvall and pgx_dmpall commands.

Refer to "psql" under "Reference" in the PostgreSQL Documentation for information on the psql command.

Refer to "[B.2 Transparent Data Encryption Control Functions](#)" for information on the pgx_set_master_key function.

Refer to "[5.6.3 Enabling Automatic Opening of the Keystore](#)" for information on how to enable automatic opening of the keystore.

.....

5.7 Backing Up and Restoring/Recovering the Database

Enterprise Postgres enables you to use the five backup and recovery methods described below. Regardless of the method you use, you must back up the keystore at the same time.

Note that you must store the database and the keystore on separate data storage media. Storing both on the same data storage medium risks the danger of the encrypted data being deciphered if the medium is stolen.

Backup and recovery using WebAdmin

- Backup

WebAdmin backs up encrypted data.

Back up the key store after backing up the database.

- Recovery

Restore the keystore to its state at the time of database backup. Refer to "[5.6.4 Backing Up and Recovering the Keystore](#)" for details.

Enable automatic opening of the keystore in accordance with the procedure described in "[5.6.3 Enabling Automatic Opening of the Keystore](#)". Then, use WebAdmin to recover the database.

Backup and recovery using the `pgx_dmpall` and `pgx_rcvall` commands

- Backup

The `pgx_dmpall` command backs up the encrypted data.

Back up the key store after backing up the database.

- Recovery

Restore the keystore to its state at the time of the database backup.

Configure automatic opening of the key store as necessary.

If automatic opening of the keystore is not enabled, execute the `pgx_rcvall` command with the `--keystore-passphrase` option specified. This will display the prompt for the passphrase to be entered.

Example

- Back up the database and the keystore on May 1, 2015.

```
> pgx_dmpall -D D:\database\inst1
> copy C:\key\store\location\keystore.ks C:\keybackup\keystore_20150501.ks
```

Specify the following in the `pgx_dmpall` command:

- Specify the data storage destination in the `-D` option. If the `-D` option is omitted, the value of the `PGDATA` environment variable is used by default.

- Recover the database and the keystore from the backup taken on May 1, 2015.

```
> copy C:\keybackup\keystore_20150501.ks C:\key\store\location\keystore.ks
> pgx_keystore --enable-auto-open C:\key\store\location\keystore.ks (Execute only when enabling
automatic opening)
> pgx_rcvall -B E:\backup\inst1 -D D:\database\inst1 --keystore-passphrase
```

Specify the following in the `pgx_rcvall` command:

- Specify the data storage destination in the `-D` option. If the `-D` option is omitted, the value of the `PGDATA` environment variable is used by default.
- Specify the backup data storage directory in the `-B` option.
- The `--keystore-passphrase` option prompts you to enter the passphrase to open the keystore.

Dump and restore using SQL

- Backup

The files output by the `pg_dump` and `pg_dumpall` commands are not encrypted. You should, therefore, encrypt the files using OpenSSL commands or other means before saving them, as described in "[5.8 Importing and Exporting the Database](#)" below.

Back up the key store after backing up the database.

- Restore

If the backup data has been encrypted using, for example Open SSL commands, decrypt that data.

The data generated by the `pg_dumpall` command includes a specification to encrypt tablespaces by For this reason, the `pg_restore` command encrypts tablespaces during restoration.

File system level backup and restore

- Backup

Stop the instance and backup the data directory and the tablespace directory using the file copy command of the operating system. The files of encrypted tablespaces are backed up in the encrypted state.

Back up the key store after performing the backup.

- Restore

Restore the keystore to its state at the time of the database backup.

Stop the instance and restore the data directory and the tablespace directory using the file copy command of the operating system.

Continuous archiving and point-in-time recovery

- Backup

The `pg_basebackup` command backs up the encrypted data as is.

Back up the key store after performing the backup.

- Recovery

Restore the keystore to its state at the time of the database backup.

Configure automatic opening of the key store as necessary.

If automatic opening of the keystore is not enabled, refer to "[5.3 Opening the Keystore](#)" for information on starting an instance by specifying `pg_ctl --keystore-passphrase start`.

See

- Refer to "Reference" in the PostgreSQL Documentation for information on the following commands:

- `psql`
- `pg_dump`
- `pg_restore`
- `pg_basebackup`

- Refer to the Reference for information on the following commands:

- `pgx_rcvall`
- `pgx_dmpall`
- `pg_dumpall`

If you have restored the keystore, repeat the process of enabling automatic opening of the keystore This ensures that the contents of the automatically opening keystore (keystore.aks) are identical to the contents of the restored keystore.

Refer to "[5.6.3 Enabling Automatic Opening of the Keystore](#)" for information on how to enable automatic opening of the keystore.

5.8 Importing and Exporting the Database

The files output by the COPY TO command are not encrypted. Therefore, when transferring files to other systems, you should encrypt files using OpenSSL commands, or use file transfer software that performs encrypted communication for Windows, to encrypt the data being transferred.

Use a safe method to delete obsolete plain text files.

You can use the following methods to safely delete files:

- fsutil command

Example

```
# Export the contents of the table my_table to a CSV file.
> psql -c "COPY my_table TO 'C:\WINDOWS\Temp\my_table.csv' (FORMAT CSV)" postgres
# Encrypt the exported file.
> C:\OpenSSL-Win32\bin\openssl enc -e -aes256 -in C:\WINDOWS\Temp\my_table.csv -out my_table.csv.enc
(The user is prompted to enter the passphrase to be used for encryption)

# Check the size of plain text files, and delete them after zero padding
> dir C:\WINDOWS\Temp\my_table.csv
> fsutil file setzerodata offset=0 length=7 C:\WINDOWS\Temp\my_table.csv
> del C:\WINDOWS\Temp\my_table.csv

# Decrypt the encrypted files on other systems.
> C:\OpenSSL-Win32\bin\openssl enc -d -aes256 -in my_table.csv.enc -out my_table.csv
(The user is prompted to enter the passphrase to be used for decryption)
```

If you use COPY FROM to import data to tables and indexes in an encrypted tablespace, the imported data is automatically encrypted before being stored.

5.9 Encrypting Existing Data

You cannot encrypt existing unencrypted tablespaces. In addition, you cannot change encrypted tablespaces so that they do not encrypt.

As an alternative, transfer the tables and indexes to other tablespaces. You can use the following SQL commands for this.

```
ALTER TABLE table_name SET TABLESPACE new_tablespace;
ALTER INDEX index_name SET TABLESPACE new_tablespace;
ALTER DATABASE database_name SET TABLESPACE new_tablespace;
```

See

Refer to "SQL Commands" under "Reference" in the PostgreSQL Documentation for information on SQL commands.

5.10 Operations in Cluster Systems

This section describes how to use transparent data encryption on cluster systems such as high-availability systems, streaming replication, C, and the Mirroring Controller option.

5.10.1 HA Clusters that do not Use Database Multiplexing

Take the following points into account when using transparent data encryption in an HA cluster environment that does not use database multiplexing.

Placement and automatic opening of the keystore file

There are two alternatives for placing the keystore file:

- Sharing the keystore file
- Placing a copy of the keystore file

Sharing the keystore file

This involves using the same keystore file on the primary server and the standby server.

As the standby server is not active while the primary server is running, this file would not be accessed simultaneously, and therefore, it can be shared.

To manage the keystore file in a more secure manner, place it on the key management server or the key management storage isolated in a secure location.

Enable the automatic opening of the keystore on both the primary and standby servers.

Placing a copy of the keystore file

This involves placing a copy of the primary server keystore file on the standby server.

You can do this if you cannot prepare a shared server or disk device that can be accessed from both the primary and standby servers.

However, if you change the master encryption key and the passphrase on the primary server, you must copy the keystore file to the standby server again.

To manage the keystore file in a more secure manner, prepare the key management server or the key management storage isolated in a secure location for both the primary and standby servers, and place the keystore files there.

Enable the automatic opening of the keystore on both the primary and standby servers. Note that copying the automatically opening keystore file (keystore.aks) to the standby server does not enable the automatic opening of the keystore.

See

.....
Refer to the Cluster Operation Guide for information on building a cluster system environment using failover operation.
.....

5.10.2 Database Multiplexing Mode

Note the following when using transparent data encryption in environments that use streaming replication, database multiplexing with streaming replication, or the Mirroring Controller option.

Placing the keystore file

Place a copy of the primary server keystore file on the standby server.

This is required as the keystore file cannot be shared, and both servers may need to access it simultaneously.

Point

.....
To manage the keystore file in a more secure manner, place it on the key management server or the key management storage isolated in a secure location. A keystore used by both the primary and standby servers can be managed on the same key management server or key management storage.

However, create different directories for the keystores to be used by the primary server and the standby server. Then copy the keystore for the primary server to the directory used on the standby server.
.....

Automatically opening the keystore

You must enable automatic opening of the keystore.

To do this, enable automatic opening of the keystore in all servers that make up database multiplexing. The settings for automatic opening of the keystore include information unique to each server, so simply copying the file does not enable it.

Changing the passphrase

Changes to the passphrase are reflected in all servers that make up database multiplexing, so no special operation is required.

Building and starting a standby server

Before using the `pg_basebackup` command or `pgx_rcvall` command to build a standby server, copy the keystore file from the primary server to the standby server. When using an automatically opening keystore, use the copied keystore file to enable automatic opening on the standby server.

Open the keystore each time you start the standby server. This step is necessary for decrypting and restoring encrypted WAL received from the primary server. To open the keystore, specify the `--keystore-passphrase` option in the `pg_ctl` command or `pgx_rcvall` command and enter the passphrase, or use an automatically opening keystore.

If specifying `--keystore-passphrase` in the `pg_ctl` command, refer to "5.3 Opening the Keystore" for details.

Changing the master encryption key and the passphrase

Change the master encryption key and the passphrase on the primary server. You need not copy the keystore from the primary server to the standby server. You need not even restart the standby server or reopen the keystore. Changes to the master encryption key and the passphrase are reflected in the keystore on the standby server.

Refer to "pgx_rcvall" in the Reference for information on `pgx_rcvall` command.

Refer to "pg_basebackup" under "Reference" in the PostgreSQL Documentation for information on `pg_basebackup` command.

Refer to "High Availability, Load Balancing, and Replication" under "Server Administration" in the PostgreSQL Documentation for information on how to set up streaming replication.

5.11 Security-Related Notes

- Decrypted data is cached in the database server memory (shared buffer). As a result, unencrypted data is stored in a minidump, which is the process memory dump. You should, therefore, safely delete the memory dump. You can safely delete files by using the following command:
 - `fsutil` command
- Unencrypted data may be written from the database server memory to the operating system's swap area. To prevent leakage of information from the swap area, consider either disabling the use of swap area or encrypting the swap area using a full-disk encryption product.
- The content of the server log file is not encrypted. Therefore, in some cases the value of a constant specified in a SQL statement is output to the server log file. To prevent this, consider setting a parameter such as `log_min_error_statement`.
- When executing an SQL function that opens the keystore and modifies the master encryption key, ensure that the SQL statement containing the passphrase is not output to the server log file. To prevent this, consider setting a parameter such as `log_min_error_statement`. If you are executing this type of SQL function on a different computer from the database server, encrypt the communication between the client and the database server with SSL.

5.12 Tips for Installing Built Applications

With transparent data encryption, you can easily encrypt all the data in an application without modifying the application. Database administrators install built applications in the following manner. However, this procedure stores data to the default tablespace, so take necessary action if processing differs from the original design.

1. (Normal procedure) Create an owner and a database for the built application.

```
CREATE USER crm_admin ...;
CREATE DATABASE crm_db ...;
```

2. (Procedure for encryption) Create an encrypted tablespace to store the data for the built application.

```
SET tablespace_encryption_algorithm = 'AES256';  
CREATE TABLESPACE crm_tablespace LOCATION 'C:\crm\data';
```

3. (Procedure for encryption) Configure an encrypted tablespace as the default tablespace for the owner of the built application.

```
ALTER USER crm_admin SET default_tablespace = 'crm_tablespace';  
ALTER USER crm_admin SET temp_tablespaces = 'crm_tablespace';
```

4. (Normal procedure) Install the built application. The application installer prompts you to enter the host name and the port number of the database server, the user name, and the database name. The installer uses the entered information to connect to the database server and execute the SQL script. For applications that do not have an installer, the database administrator must manually execute the SQL script.

Normally, the application's SQL script includes logic definition SQL statements, such as CREATE TABLE, CREATE INDEX, and GRANT or REVOKE, converted from the entity-relationship diagram. It does not include SQL statements that create databases, users, and tablespaces. Configuring the default tablespace of the users who will execute the SQL script deploys the objects generated by the SQL script to the tablespace.

Chapter 6 Periodic Operations

This chapter describes the operations that must be performed periodically when running daily database jobs.

6.1 Configuring and Monitoring the Log

Enterprise Postgres enables you to output database errors and warnings to a log file.

This information is useful for identifying if errors have occurred and the causes of those errors.

By default, this information is output to the event log. It is recommended that you configure Enterprise Postgres to collect logs from its log files (for example, `log_destination`) before operating Enterprise Postgres.

Periodically monitor the log files to check if any errors have occurred.

- Refer to "Error Reporting and Logging" under "Server Administration" in the PostgreSQL Documentation for information on logs.
- Refer to "Configuring Parameters" in the Installation and Setup Guide for Server for information on log settings when operating with WebAdmin.

6.2 Monitoring Disk Usage and Securing Free Space

When a database is used for an extended period, free space on the disk is continuously consumed and in some cases the disk space runs out. When this happens, database jobs may stop and no longer run.

You should, therefore, periodically monitor the usage of disk space, and delete obsolete files located in the disk.

Monitor the disk usage of the disk where the following directories are located:

- Data storage destination directory
- Transaction log storage destination (if the transaction log is stored in a different directory from the data storage destination directory)
- Backup data storage destination directory
- Tablespace storage destination directory

6.2.1 Monitoring Disk Usage

To check the disk usage, use the following operating system commands:

- `fsutil volume diskfree` command

You can even use SQL statements to check tables and indexes individually.

Refer to "Determining Disk Usage" under "Server Administration" in the PostgreSQL Documentation for information on this method.

If you are using WebAdmin for operations, a warning is displayed when disk usage reaches 80%

6.2.2 Securing Free Disk Space

Secure free disk space by using the following operating system commands to delete unnecessary files, other than the database, from the same disk unit.

- `del` command

You can also secure disk space by performing the following tasks periodically:

- To secure space on the data storage destination disk:

Execute the REINDEX statement. Refer to "6.5 Reorganizing Indexes" for details.

- To secure space on the backup data storage destination disk:

Execute backup using WebAdmin or the pgx_dmpall command.

6.3 Automatically Closing Connections

If an application stops responding and abnormally terminates for any reason, the connection from the application may remain active on the database server. If this situation continues for an extended period, other applications attempting to connect to the database server may encounter an error, or an error indicating that the tables are unavailable may occur.

It is, therefore, recommended that idle connections be closed automatically at regular intervals.

Set the following parameters in the postgresql.conf file to indicate the time permitted to elapse before a connection is closed.

Parameter name	Setting	Description
tcp_keepalives_idle	Time until keepalive is sent (seconds) If 0, the default value of the system is used.	Sends keepalive to an idle connection at the specified interval in seconds It is recommended to specify 30 seconds.
tcp_keepalives_interval	keepalive send interval (seconds) If 0, the default value of the system is used.	Sends keepalive at the specified interval It is recommended to specify 6 seconds.

Note

The maximum number of connections allowed is 125, unless the desktop heap setting is changed.

See

Refer to "Connection Settings" under "Server Administration" in the PostgreSQL Documentation for information on the parameters.

6.4 Monitoring the Connection State of an Application

Enterprise Postgres does not immediately delete the updated or deleted data. If the VACUUM determines there are no transactions that reference the database, Enterprise Postgres collects obsolete data.

However, obsolete data is not collected if there are connections that have remained active for an extended period or connections occupying resources. In this case the database may expand, causing performance degradation.

See

Refer to "Routine Vacuuming" under "Server Administration" in the PostgreSQL Documentation for information on the VACUUM command.

In such cases, you can minimize performance degradation of the database by monitoring problematic connections.

The following two methods are supported for monitoring connections that have been in the waiting status for an extended period:

- [6.4.1 Using the View \(pg_stat_activity\)](#)
- [6.4.2 Using pgAdmin](#)

6.4.1 Using the View (pg_stat_activity)

Use the view (pg_stat_activity) to identify and monitor connections where the client has been in the waiting status for an extended period.

Example

The example below shows connections where the client has been in the waiting status for at least 60 minutes.

However, when considering continued compatibility of applications, do not reference system catalogs directly in the following SQL statements.

```
postgres=# select * from pg_stat_activity where state='idle in transaction' and current_timestamp >
cast(query_start + interval '60 minutes' as timestamp);
-[ RECORD 1 ]-----+-----
datid          | 13003
datname        | db01
pid            | 4638
usesysid       | 10
username       | fsep
application_name | ap101
client_addr    | 192.33.44.15
client_hostname |
client_port    | 27500
backend_start  | 2015-04-24 09:09:21.730641+09
xact_start     | 2015-04-24 09:09:23.858727+09
query_start    | 2015-04-24 09:09:23.858727+09
state_change   | 2015-04-24 09:09:23.858834+09
waiting        | f
state          | idle in transaction
backend_xid    |
backend_xmin   |
query         | begin;
```

See

- Refer to "Notes on Application Compatibility" in the Application Development Guide for information on maintaining application compatibility.
 - Refer to "The Statistics Collector" under "Server Administration" in the PostgreSQL Documentation for information on pg_stat_activity.
-

6.4.2 Using pgAdmin

This section describes the procedure for monitoring connections using [Server Status] in pgAdmin.

1. From the [Tools] menu in pgAdmin, click [Server Status].

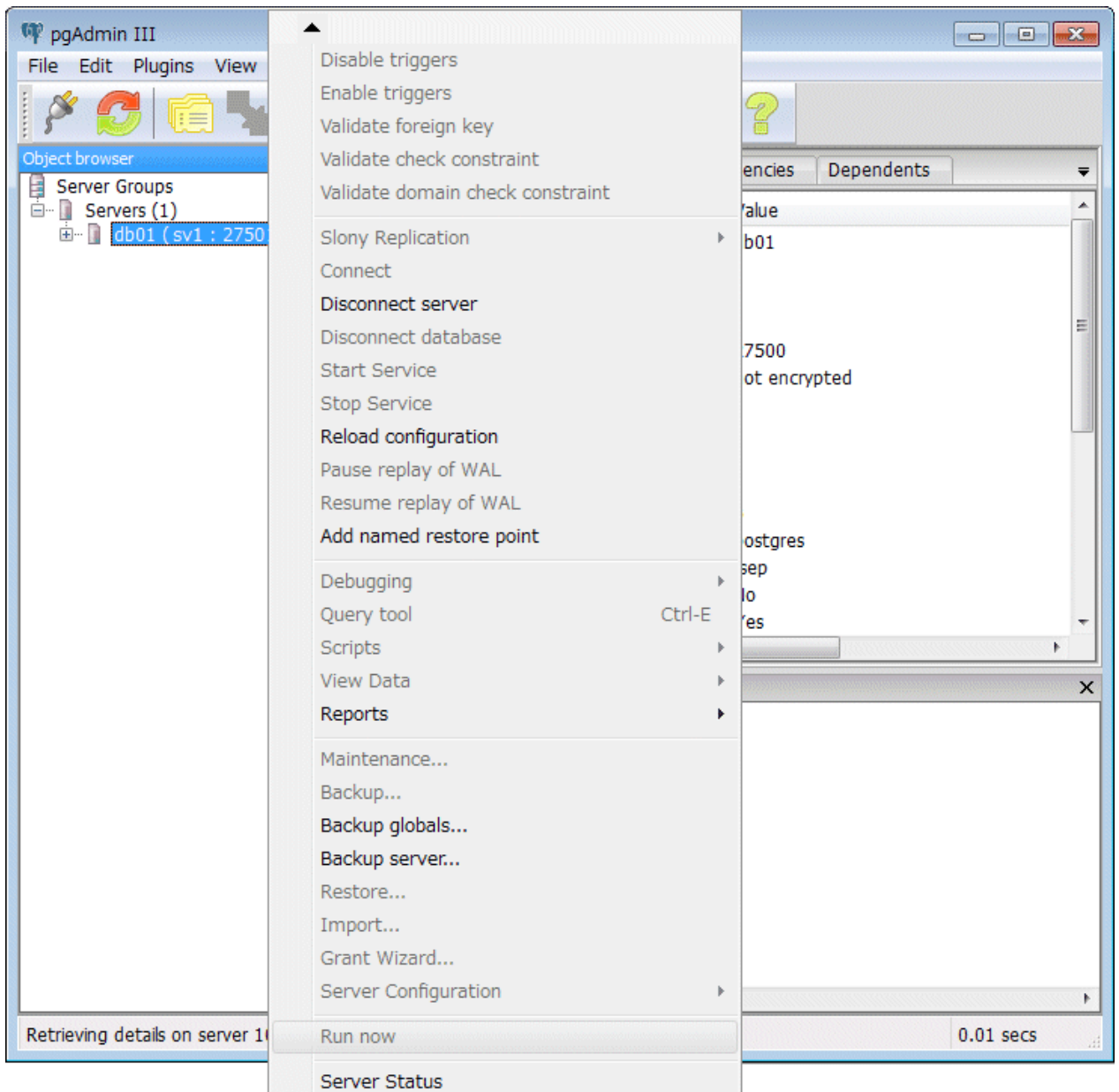

- Identify client connections that have been in the waiting state for an extended period.

From the transaction start time displayed under [TX Start], identify connections that have been in the waiting state for an extended period.

PID	Application name	Database	Client start	TX start	State	Query
36478	pgAdmin III - ...	postgres	2015-04-28 15:07:09+09		idle	SELECT version();
36696	psql	db01	2015-04-28 15:20:52+09	2015-04-28 15:20:59+09	idle in transaction	BEGIN;

PID	Database	Relation	User	XID	TX	Mode	Granted	Start	Query
36696			fsepuser	5/25	5/25	Exclusive...	Yes	2015-04-...	BEGIN;

6.5 Reorganizing Indexes

Normally, a database defines indexes in tables, but if data is frequently updated, indexes can no longer use free space in the disk efficiently. This situation can also cause a gradual decline in database access performance.

To rearrange used space on the disk and prevent the database access performance from declining, it is recommended that you periodically execute the REINDEX command to reorganize indexes.

Check the disk usage of the data storage destination using the method described in "[6.2 Monitoring Disk Usage and Securing Free Space](#)".

See

Refer to "Routine Reindexing" under "Server Administration" in the PostgreSQL Documentation for information on reorganizing indexes by periodically executing the REINDEX command.

Point

Typically, reorganize indexes once a month at a suitable time such as when conducting database maintenance. Use SQL statements to check index usage. If this usage is increasing on a daily basis, adjust the frequency of recreating the index as compared to the free disk space.

The following example shows the SQL statements and the output.

However, when considering continued compatibility of applications, do not reference system catalogs and functions directly in the following SQL statements. Refer to "Notes on Application Compatibility" in the Application Development Guide for details.

[SQL statements]

```
SELECT
  nspname AS schema_name,
  relname AS index_name,
  round(100 * pg_relation_size(indexrelid) / pg_relation_size(indrelid)) / 100 AS index_ratio,
  pg_size_pretty(pg_relation_size(indexrelid)) AS index_size,
  pg_size_pretty(pg_relation_size(indrelid)) AS table_size
FROM pg_index I
  LEFT JOIN pg_class C ON (C.oid = I.indexrelid)
  LEFT JOIN pg_namespace N ON (N.oid = C.relnamespace)
WHERE
  C.relkind = 'i' AND
  pg_relation_size(indrelid) > 0
ORDER BY pg_relation_size(indexrelid) DESC, index_ratio DESC;
```

[Output]

schema_name	index_name	index_ratio	index_size	table_size
public	pgbench_accounts_pkey	0.16	2208 KB	13 MB
pg_catalog	pg_depend_depender_index	0.6	224 KB	368 KB
pg_catalog	pg_depend_reference_index	0.58	216 KB	368 KB
...				

See

Refer to "Notes on Application Compatibility" in the Application Development Guide for information on maintaining application compatibility.

6.6 Monitoring Database Activity

Enterprise Postgres enables you to collect information related to database activity. By monitoring this information, you can check changes in the database status.

This information includes wait information for resources such as internal locks, and is useful for detecting performance bottlenecks. Furthermore, you should collect this information in case you need to request Fujitsu technical support for an investigation.

Figure 6.1 Overview of information collection

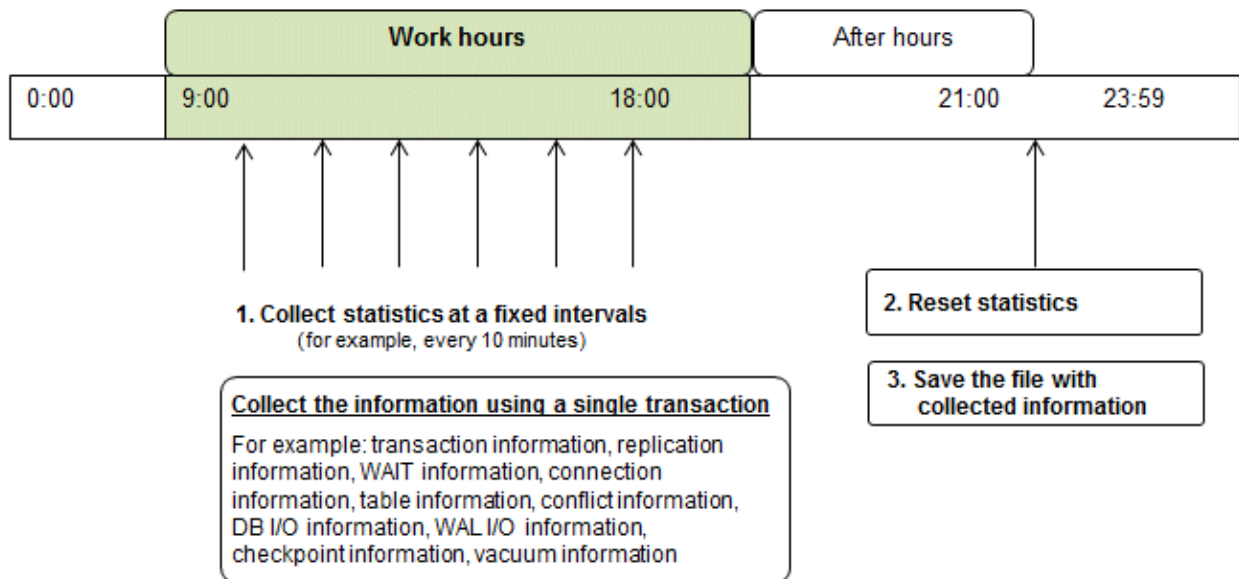

1. Collect statistics at fixed intervals during work hours.

Accumulate the collected information into a file.

Wherever possible, collect data from the various statistics views using a single transaction, because it enables you to take a snapshot of system performance at a given moment.

Refer to "6.6.1 Information that can be Collected" for information on the system views that can be collected.

2. Reset statistics after work hours, that is, after jobs have finished.

Refer to "6.6.3 Information Reset" for information on how to reset statistics.

3. Save the file with collected information.

Keep the file with collected information for at least two days, in order to check daily changes in performance and to ensure that the information is not deleted until you have sent a query to Fujitsu technical support.

Where jobs run 24 hours a day, reset statistics and save the file with collected information when the workload is low, for example, at night.

Note

Statistics cumulatively add the daily database value, so if you do not reset them, the values will exceed the upper limit, and therefore will not provide accurate information.

The subsections below explain the following:

- Information that can be collected
- Collection configuration
- Information reset

6.6.1 Information that can be Collected

Information that can be collected is categorized into the following two types:

- Information common to PostgreSQL
- Information added by Enterprise Postgres

Information common to PostgreSQL

See

Refer to "Monitoring Database Activity" under "Server Administration" in the PostgreSQL Documentation for information on information common to PostgreSQL.

Information added by Enterprise Postgres

You can collect the following information added by Enterprise Postgres.

Table 6.1 Information added by Enterprise Postgres

View name	Description
pgx_stat_lwlock	Displays statistic related to lightweight lock, with each type of content displayed on a separate line. This information helps to detect bottlenecks. Refer to "C.2 pgx_stat_lwlock" for details.
pgx_stat_latch	Displays statistics related latches, with each type of wait information within Enterprise Postgres displayed on a separate line. This information helps to detect bottlenecks. Refer to "C.3 pgx_stat_latch" for details.
pgx_stat_walwriter	Displays statistics related to WAL writing, in a single line. Refer to "C.4 pgx_stat_walwriter" for details.
pgx_stat_sql	Displays statistics related to SQL statement executions, with each type of SQL statement displayed on a separate line. Refer to "C.5 pgx_stat_sql" for details.

6.6.2 Collection Configuration

The procedure for configuring collection depends on the information content.

- Information common to PostgreSQL
- Information added by Enterprise Postgres

Information common to PostgreSQL

See

Refer to "The Statistics Collector" in "Monitoring Database Activity" under "Server Administration" in the PostgreSQL Documentation for information on information common to PostgreSQL.

Information added by Enterprise Postgres

Information added by Enterprise Postgres is collected by default.

To enable or disable information collection, change the configuration parameters in postgresql.conf. The following table lists the views for which you can enable or disable information collection, and the configuration parameters.

View name	Parameter
pgx_stat_lwlock	track_waits
pgx_stat_latch	
pgx_stat_sql	track_sql

Remarks: You cannot change the collection status for pgx_stat_walwriter.

Refer to "Appendix A Parameters" for information on the parameters.

6.6.3 Information Reset

This section describes how to reset information.

Information added by Enterprise Postgres

You can reset information added by Enterprise Postgres by using the `pg_stat_reset_shared` function in the same way as for information common to PostgreSQL.

Configure the following parameters in the `pg_stat_reset_shared` function:

Function	Type of return value	Description
<code>pg_stat_reset_shared(text)</code>	void	<p>Reset some cluster-wide statistics counters to zero, depending on the argument (requires superuser privileges).</p> <p>Calling <code>pg_stat_reset_shared('lwlock')</code> will zero all counters shown in <code>pgx_stat_lwlock</code>.</p> <p>Similarly, in the following cases, all values of the pertinent statistics counter are reset:</p> <ul style="list-style-type: none">- If <code>pg_stat_reset_shared('latch')</code> is called: All values displayed in <code>pgx_stat_latch</code>- If <code>pg_stat_reset_shared('walwriter')</code> is called: All values displayed in <code>pgx_stat_walwriter</code>- If <code>pg_stat_reset_shared('sql')</code> is called: All values displayed in <code>pgx_stat_sql</code>

See

.....
Refer to "Statistics Functions" in "Monitoring Database Activity" under "Server Administration" in the PostgreSQL Documentation for information on other parameters of the `pg_stat_reset_shared` function.
.....

Chapter 7 Setting up and Operating PL/extJava

This chapter provides an overview of PL/extJava, and explains how to set up and operate PL/extJava.

7.1 Overview of PL/extJava

PL/extJava is a framework for incorporating the application server into the database server and controlling the Java Virtual Machine (Java VM).

Jobs where a client frequently accesses a database using SQL mean a high volume of network traffic between them. As a result, not only these jobs may experience a drop in response, but other job systems may as well. It is possible to reduce network traffic and improve the job processing time by performing business logic, implemented via stored functions, on the database server instead of on the client.

However, if several clients access the database server simultaneously, Java VM multiplexer control and memory resources must be taken into account on the database server if Java VM is run.

PL/extJava can control the Java VM multiplexer control and memory resources using the application server, so stored functions can be executed efficiently even in operation modes that have simultaneous access from many clients.

Figure 7.1 Overview of PL/extJava

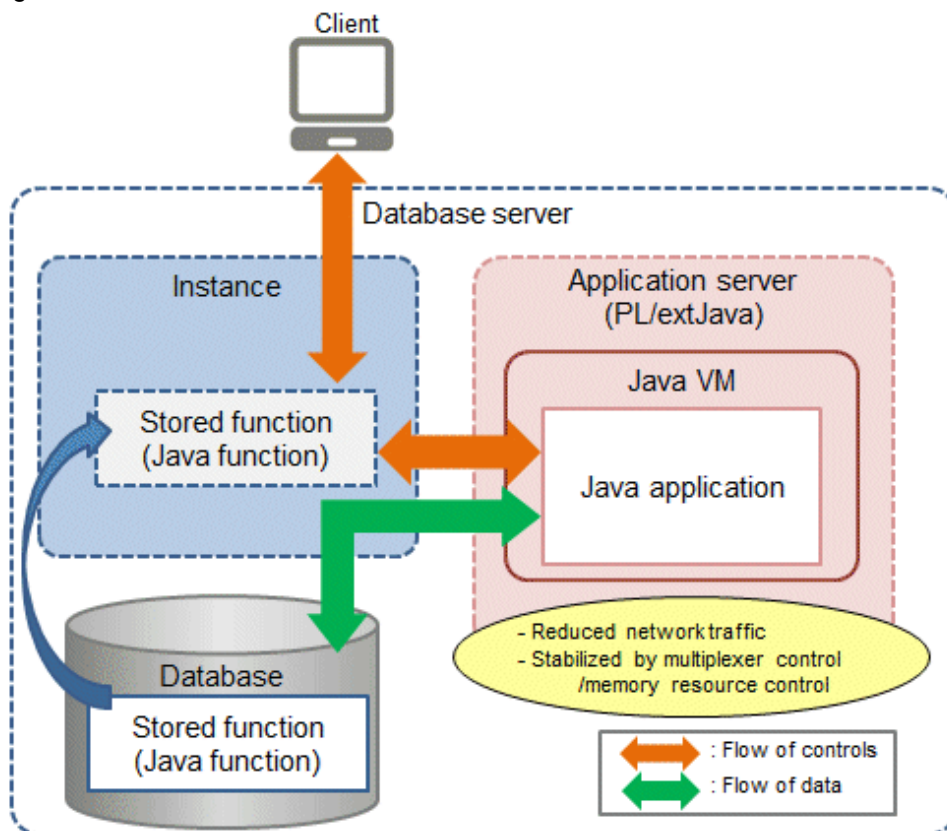

Point

In this chapter, PL/extJava stored functions that are registered in the database are referred to as "Java functions". Applications that operate on the Java VM are referred to as "Java applications".

Note

- Java functions run on different connections from the ones between the client and the database server. Jobs being migrated to Java functions must therefore be run as independent transactions.

- Names of databases that use PL/extJava must be specified in up to 28 bytes. Names of roles for connecting from the application server to the database must be specified in up to 8 bytes.

7.1.1 PL/extJava Configuration

This section explains the configuration of PL/extJava.

Figure 7.2 PL/extJava configuration

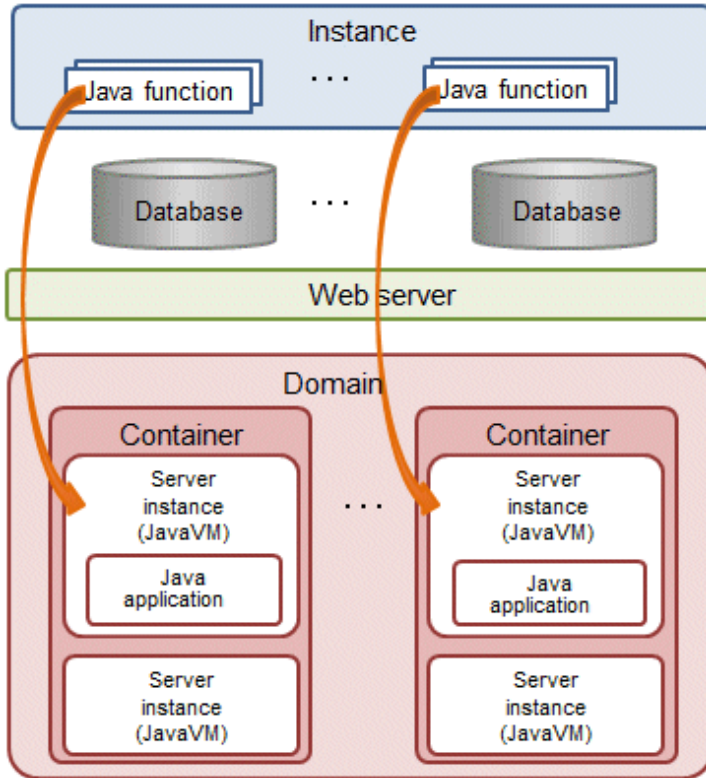

The elements in the figure are explained below.

- Instance

An instance of Enterprise Postgres.

If a Java function is called from the client, the web server is requested to execute the Java application.

Refer to "[7.2.4 Registering Java Functions](#)" for details.

- Web server

The web server receives the request from the Java function to execute the Java application.

Based on this request, a server instance (Java VM) in the container is requested to execute the Java application.

If there are multiple server instances (Java VM) in the container, the request will be allocated to the optimal server.

- Container

The container is the execution environment for the Java application.

Each container corresponds to one database of an instance that executes a Java function.

- Server instance (Java VM)

A server instance (Java VM) is a single Java VM. Java applications can be executed simultaneously on a server instance (Java VM).

The maximum number of Java applications that can be executed simultaneously can be extended by adding server instances (Java VM).

- Domain

The domain centrally manages the containers.

Each domain corresponds to a single instance. The directory that stores the domain resources is known as the "domain root".

7.1.2 Application Servers

An application server based on Interstage Application Server technology, which is incorporated in Enterprise Postgres, can be used to achieve the benefits listed below.

(Hereafter, an application server based on Interstage Application Server technology, which is incorporated in Enterprise Postgres, is referred to as an "Enterprise Postgres Java application server").

- The `pgx_jadmin` command can be used. This command simplifies the settings and controls for the Enterprise Postgres Java application server, enabling the user to easily perform setup and tuning, even without a detailed understanding of Enterprise Postgres Java application server.
- Features of Enterprise Postgres Java application server such as those listed below can be used transparently to easily achieve stable operation.
 - If several Java functions are executed, Java applications will be executed on the optimized number of Java VMs, so operations can be performed with the minimum required memory resources.
 - In anticipation of Java full garbage collection, the relevant Java VM can be disconnected to prevent any unexpected delay of Java applications.
 - Java VM heap usage and garbage collection frequency can be monitored, and risk indicators can be reported in alert notifications. (Predictive monitoring feature)
 - Java VM heartbeat monitoring enables the logging of abnormal operations of Java applications, which facilitates the efficient investigation of error causes. (Timer feature)

See

.....
Refer to "`pgx_jadmin`" in the Reference for information on the `pgx_jadmin` command.
.....

If using an Enterprise Postgres Java application server, the framework will be configured as shown below.

Figure 7.3 Configuration when using Enterprise Postgres Java application server

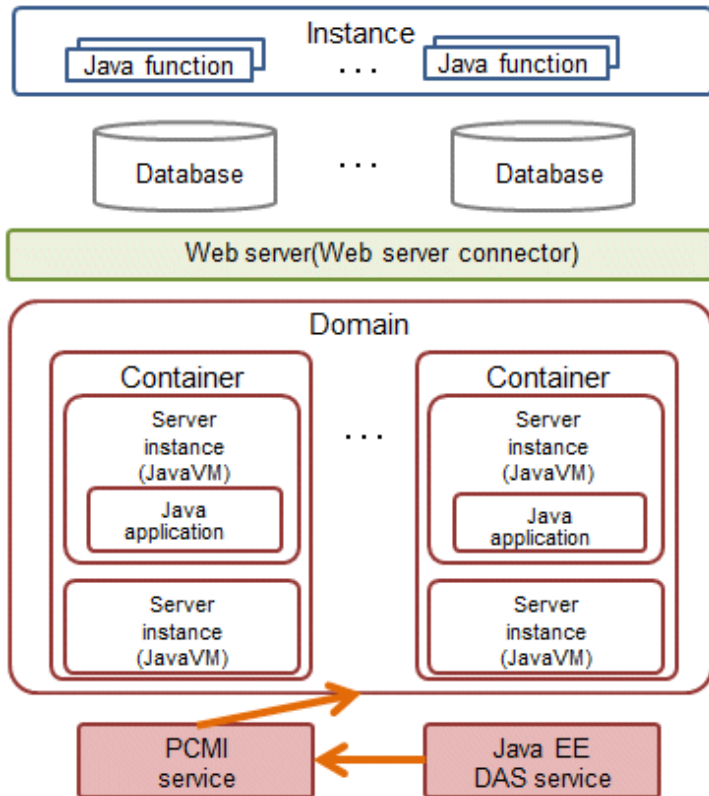

The specific elements of Enterprise Postgres Java application server shown in the figure are explained below.

- Web server connector

The role of the web server connector is to transfer requests received by the web server to the container.

- PCMI service

This service manages (starts, stops, and monitors) the Java EE DAS service and server instances (Java VM).

- Java EE DAS service

This service integrates with the PCMI service to manage container operations.

It receives operation requests from the `pgx_jadmin` command.

 Note

Note the following points when using Enterprise Postgres Java application server:

- Only one domain can be created per machine. Therefore only one database cluster that uses PL/extJava can be created per machine.
- Up to 64 Java applications can be executed simultaneously by a single server instance (Java VM). To simultaneously execute more applications than this, use the `pgx_jadmin` command to add server instances (Java VM) as required.

7.1.3 User Definitions

This section explains the users required by PL/extJava.

- Operating system administrator user (the operating system default is "Administrator")

The operating system administrator user becomes the domain administrator. Furthermore, the operating system administrator user also becomes the effective user of processes that configure the application server container, so file access via Java applications, for example, is performed with operating system administrator user privileges.

If using the features of Enterprise Postgres Java application server incorporated into Enterprise Postgres:

- This is the effective user of containers and the `pgx_jadmin` command.
- Specify this user in the `--dbadminuser` option of `"pgx_jadmin init-domain"`.
- Users who connect to the database

If Java applications access the database, use the JDBC connection pool. These are the authenticated users for this access.

Use the `CREATE USER` statement to add users who connect to the database.

Refer to ["7.2.3.1 Configuring Database Clusters"](#) if using a Enterprise Postgres Java application server.

7.2 Setting up PL/extJava

This section explains the setting up of PL/extJava.

Perform the procedure below to set up PL/extJava if using Enterprise Postgres Java application server.

- PL/extJava cannot be set up using WebAdmin or pgAdmin.
- Only operations in the IPv6/IPv4 dual stack environment are supported. Operations are not supported if IPv4 is disabled.
- Java functions cannot be called if the Enterprise Postgres installation directory name is longer than 50 bytes. If the error message 16551 is notified and the HTTP status code 404 is returned, check the error messages in the event log. If error message IJServer12042 has been output, ensure that the length of the Enterprise Postgres installation directory name is no longer than 50 bytes and reinstall.

Setup flow

Perform the following procedure to set up PL/extJava.

Create a database cluster in advance.

1. [Preparing Port Numbers](#)
2. [Creating Domains](#)
3. [Creating PL/extJava](#)
4. [Registering Java Functions](#)

7.2.1 Preparing Port Numbers

This section explains the port numbers used in PL/extJava.

Port numbers for domain management

Usage	Default port number	Specification method	Description
Port number for domain management	27530	<code>pgx_jadmin init-domain</code> or <code>pgx_jadmin modify-domain-port</code>	Port numbers for domain management. Three port numbers are required.
	27521		
	27522		

Refer to ["7.2.2 Creating Domains"](#) for information on `pgx_jadmin init-domain`.

Refer to ["7.3.3.3 Changing Port Numbers"](#) for information on `pgx_jadmin modify-domain-port`.

Port numbers for server instance (Java VM) management

The following port numbers are required for each server instance (Java VM).

Usage	Default port number	Specification method	Description
Port number for server instance (Java VM) management	27531	pgx_jadmin create-container	Used for operating a server instance (Java VM).
	27532	--instanceport, pgx_jadmin add-instance --instanceport, or pgx_jadmin modify-instance-port --instanceport	Two port numbers must be configured for each server instance (Java VM).

See

Refer to "[7.2.3.2 Creating Containers](#)" for information on pgx_jadmin create-container.

Refer to "[7.3.3.1 Adding or Deleting Server Instances \(Java VM\)](#)" for information on pgx_jadmin add-instance.

Refer to "[7.3.3.3 Changing Port Numbers](#)" for information on pgx_jadmin modify-domain-port.

Note

- For the port number, specify an unused port number in the following range:
 - Windows Server(R) 2008, Windows Server(R) 2008 R2, Windows Server(R) 2012, or Windows Server(R) 2012 R2:1024 to 49151
- Configuring the firewall

The port number specified in the pgx_jadmin command is used for communication within the local machine. Use the firewall to restrict access to each port number. This prevents unauthorized access and ensures security.

7.2.2 Creating Domains

Create a domain for using PL/extJava.

1. Stop the instance

Refer to "[2.1 Starting and Stopping an Instance](#)" for information on how to stop the instance.

Refer to "[8.11 Actions in Response to Failure to Stop an Instance](#)" if the instance fails to stop.

2. Edit the hosts file

Add the information of the host that builds PL/extJava to the hosts file.

3. Create the domain

Use the init-domain subcommand of the pgx_jadmin command to create the domain.

Example

If the domain root is "C:\domain"

```
> pgx_jadmin init-domain --shareddir C:\domain --domainport 27530,27521,27522 --pgdata c:\database\inst1
```

Refer to "pgx_jadmin" in the Reference for information on the init-domain subcommand.

7.2.3 Creating PL/extJava

This section explains how to create PL/extJava.

7.2.3.1 Configuring Database Clusters

Configure the definition of the database cluster.

1. Configure the "listen_addresses" setting in the postgresql.conf file

A loopback address is used to connect the Java application to the database. Therefore, ensure that "listen_addresses" is configured to allow connection from localhost.

Refer to "Connections and Authentication" under "Server Administration" in the PostgreSQL Documentation for details.

2. Add users who connect to the database

If Java applications access the database, use the JDBC connection pool.

Use the CREATE USER statement to add users who connect to the database. Specify the additional user names when creating the container.

If the user name is "user01"

```
db01=# create user user01;
```

3. Configure the pg_hba.conf file

Establish a local connection to the database from the Java application. Ensure that the settings allow local connections.

Parameter	Parameter value
TYPE	"host"
DATABASE	Name of the database the Java application connects to
USER	User name used when the Java application is connected to the database
ADDRESS	127.0.0.1/32
AUTH-METHOD	Use a method other than trust authentication

Refer to "The pg_hba.conf File" under "Server Administration" in the PostgreSQL Documentation for details.

4. Configure "max_connections" in the postgresql.conf file

Add the number of connections used when connecting from Enterprise Postgres Java application server to the database, calculated as shown below, to the existing value of max_connections.

```
numberOfJavaVmServerInstances * 64
```

See

Refer to "Configuring Remote Connections" in the Installation and Setup Guide for Server for details.

7.2.3.2 Creating Containers

Create one container per database within a database cluster that uses Java functions.

When you create a container, a server instance (Java VM) is created in the container at the same time. Settings for the JDBC connection pool and the data source used to access the database from the Java application are also configured at this time. The name of the server instance (Java VM) will be "*databaseName-serialNumber*". Confirm the name of the server instance (Java VM) using the list-container subcommand of the pgx_jadmin command.

See

Refer to "pgx_jadmin" in the Reference for information on the list-container subcommand.

1. Stop the instance

Refer to "2.1 Starting and Stopping an Instance" for information on how to stop the instance.

Refer to "8.11 Actions in Response to Failure to Stop an Instance" if the instance fails to stop.

2. Create the container

Use the create-container subcommand of the pgx_jadmin command to create the container. Information required for the database connection can still be modified later.

Example

```
> pgx_jadmin create-container --dbname db01 --dbuser user01 --dbpassword password1 --
instanceport 27531,27532
```

See

Refer to "pgx_jadmin" in the Reference for information on the create-container subcommand.

3. Add the server instances (Java VM)

To simultaneously execute 65 or more Java applications, add the required extra number of server instances (Java VM).

Refer to "7.3.3.1 Adding or Deleting Server Instances (Java VM)" for information on adding server instances (Java VM).

4. Start the instance again

Refer to "2.1 Starting and Stopping an Instance" for information on how to start the instance.

Refer to "8.10 Actions in Response to Instance Startup Failure" if the instance fails to start.

5. Install the PL/extJava extension

Execute the CREATE EXTENSION statement and install the PL/extJava extension.

```
db01=# CREATE EXTENSION plextjavau;
```

7.2.4 Registering Java Functions

This section explains how to register Java functions and store Java applications.

This procedure must be performed each time a Java function is created.

Registering Java Functions

1. Connect to the database

As the instance administrator, connect to the database that corresponds to the container that was created using the psql command or pgAdmin.

2. Register the function in the database

Java functions run on sessions that are not dependent on the caller session. To operate a Java function using the caller session, use the SET statement to set the plextjava.separate_session parameter to "off" and then register it.

```
SET plextjava.separate_session=off
```

This section explains the CREATE FUNCTION statement used when registering a function in the database.

Syntax:

```
CREATE [ OR REPLACE ] FUNCTION
  name ( [ IN ] argtype [, ...] )
  [ RETURNS rettype ]
  AS 'defi ni ti on'
  LANGUAGE lang_name
```

name

Specify the name of the Java function.

The name of the Java function does not need to match the name of the Java application method.

A qualified schema name can be used. Create the schema in advance.

argtype

Specify the data type of the Java function argument.

rettype

Specify the data type of the Java function return value.

definition

Specify "*packageName.className.methodName*" or "*className.methodName*" of the Java application.

Do not specify the method arguments as they will be invalid.

lang_name

Specify "plextjavau".

Example

If the schema name is "javatest", the Java function name is "java_addOne", and the "*packageName.className.methodName*" of the Java application is "org.postgresql.plextjava.example.Parameters.addOne"

```
db01=# CREATE FUNCTION javatest.java_addOne(INTEGER)
        RETURNS INTEGER
        AS 'org.postgresql.plextjava.example.Parameters.addOne'
        LANGUAGE plxtjavau;
```

See

- Refer to "Relationship between the Java Function Data Type and Application Data Type" in the Application Development Guide for information on data types.
- Refer to "CREATE FUNCTION" under "Reference" in the PostgreSQL Documentation for details.

3. Set privileges for users connecting to the database

Grant privileges to users for database objects (such as tables, columns, and views) that will be accessed when accessing the database from the Java application. Use the GRANT statement to grant privileges.

 Example

Grant privileges to user name "user01" to add data to table "table01"

```
db01=# GRANT INSERT ON table01 to user01;
```

4. Set privileges for Java functions

Grant execution privileges for Java functions to users who call Java functions. Use the GRANT statement to grant privileges.

 Note

Grant execution privileges for a Java function only to users who have permission to access the resources accessed by that functions, otherwise the users may inadvertently be granted improper access to those resources via the function.

 Example

Grant privileges to user "user04" for the Java function "java_addOne"

```
db01=# GRANT EXECUTE ON FUNCTION javatest.java_addOne(INTEGER) to user04;
```

5. Disconnect from the database.

 See

Refer to "Reference" in the PostgreSQL Documentation for information on the GRANT statement.

Storing Java applications

1. Copy the Java application

Manually copy the Java application in jar format to the directory below.

```
domainRoot\p\extjava\databaseName
```

7.3 PL/extJava Operation

This section explains the operation of PL/extJava.

If using the Enterprise Postgres Java application server, operate using the procedure explained below.

7.3.1 Starting and Stopping Containers

The container will start or stop automatically when the instance is started or stopped.

7.3.2 Checking PL/extJava

This section explains how to check PL/extJava.

7.3.2.1 Checking the Domain Information

Use the list-domain subcommand of the pgx_jadmin command to check the domain information.

Example

```
> pgx_jadmin list-domain
```

Sample display

```
domain status: running
sharedir: C:\domain
domainport: 27530,27521,2752
dbadminuser: fsepuser
datadir: C:\database\inst1
```

See

Refer to "pgx_jadmin" in the Reference for information on the list-domain subcommand.

7.3.2.2 Checking the Container Information

Use the list-container subcommand of the pgx_jadmin command to check the container information.

Example

If the database name is "db01"

```
> pgx_jadmin list-container --dbname db01
```

Sample display

```
container status: running
dbname: db01
instance: db01-1 27531,27532
instance: db01-2 27801,27802
dbport: 27011
dbuser: user01
```

See

Refer to "pgx_jadmin" in the Reference for information on the list-container subcommand.

7.3.3 Changing PL/extJava

This section explains how to change PL/extJava.

7.3.3.1 Adding or Deleting Server Instances (Java VM)

This section explains how to add or delete a server instance (Java VM).

A server instance (Java VM) is a single Java VM. Up to 64 Java applications can be executed simultaneously on a single server instance (Java VM).

The number of Java applications that can be executed simultaneously can be extended by adding server instances (Java VM). To decrease the number of Java applications that are executed simultaneously, delete the server instances (Java VM) that were added.

1. Stop the instance

Refer to "2.1 Starting and Stopping an Instance" for information on how to stop the instance.

Refer to "8.11 Actions in Response to Failure to Stop an Instance" if the instance fails to stop.

2. Change the database cluster configuration

Change the maximum number of simultaneous instance connections (max_connections).

Refer to "7.2.3.1 Configuring Database Clusters" for information on how to change the number of simultaneous connections.

3. Add or delete the server instance (Java VM)

Add or delete the server instance (Java VM) using the add-instance subcommand or the delete-instance subcommand of the pgx_jadmin command.

Example

Add a server instance (Java VM)

```
> pgx_jadmin add-instance --dbname db01 --instanceport 27801,27802
```

Delete a server instance (Java VM)

```
> pgx_jadmin delete-instance --dbname db01
```

See

Refer to "pgx_jadmin" in the Reference for information on the add-instance and delete-instance subcommands.

4. Start the instance again

Refer to "2.1 Starting and Stopping an Instance" for information on how to start the instance.

Refer to "8.10 Actions in Response to Instance Startup Failure" if the instance fails to start.

7.3.3.2 Changing the Database Connection Information

This section explains how to change database connection information.

1. Stop the instance

Refer to "2.1 Starting and Stopping an Instance" for information on how to stop the instance.

Refer to "8.11 Actions in Response to Failure to Stop an Instance" if the instance fails to stop.

2. Change the database connection information

Use the modify-container-db subcommand of the pgx_jadmin command to change the database connection information.

You can change the following database connection information:

- Instance port number
- User name used for database connection
- User password used for database connection

Example

If changing the name of the user connecting to the database to "user02"

```
> pgx_jadmin modify-container-db --dbname db01 --dbuser user02
```

See

Refer to "pgx_jadmin" in the Reference for information on the modify-container-db subcommand.

3. Start the instance again

After changing the instance connection information, start the instance.

Refer to "2.1 Starting and Stopping an Instance" for information on how to start the instance.

Refer to "8.10 Actions in Response to Instance Startup Failure" if the instance fails to start.

7.3.3.3 Changing Port Numbers

This section explains how to change the domain management port numbers, or the port numbers for managing a server instance (Java VM).

Changing the domain management port numbers

1. Stop the instance

Refer to "2.1 Starting and Stopping an Instance" for information on how to stop the instance.

Refer to "8.11 Actions in Response to Failure to Stop an Instance" if the instance fails to stop.

2. Check the port numbers before they are changed

Use the list-domain subcommand of the pgx_jadmin command to check the port numbers before they are changed.

Example

```
> pgx_jadmin list-domain
```

See

Refer to "pgx_jadmin" in the Reference for information on the list-domain subcommand.

3. Change the domain management port numbers

Use the modify-domain-port subcommand of the pgx_jadmin command to change the port numbers.

Example

If changing the domain management port numbers to "26600,26601,26602"

```
> pgx_jadmin modify-domain-port --domainport 27600,27601,27602
```

See

Refer to "pgx_jadmin" in the Reference for information on the modify-domain-port subcommand.

4. Check the port numbers after changing them

Use the list-domain subcommand of the pgx_jadmin command to check that the port numbers were changed.

5. Start the instance again

Refer to "2.1 Starting and Stopping an Instance" for information on how to start the instance.

Refer to "8.10 Actions in Response to Instance Startup Failure" if the instance fails to start.

Changing the server instance (Java VM) management port numbers

1. Stop the instance

Refer to "2.1 Starting and Stopping an Instance" for information on how to stop the instance.

Refer to "8.11 Actions in Response to Failure to Stop an Instance" if the instance fails to stop.

2. Check the port numbers before they are changed

Use the list-container subcommand of the pgx_jadmin command to check the port numbers before they are changed.

Example

```
> pgx_jadmin list-container --dbname db1
```

See

Refer to "pgx_jadmin" in the Reference for information on the list-container subcommand.

3. Change the server instance (Java VM) management port numbers

Use the modify-instance-port subcommand of the pgx_jadmin command to change the port numbers.

Example

To change the server instance (Java VM) management port numbers to "26701,26702"

```
> pgx_jadmin modify-instance-port --instance db1-1 --instanceport 26701,26702
```

See

Refer to "pgx_jadmin" in the Reference for information on the modify-instance-port subcommand.

4. Check the port numbers after changing them

Use the list-container subcommand of the pgx_jadmin command to check that the port numbers were changed.

5. Start the instance again

Refer to "2.1 Starting and Stopping an Instance" for information on how to start the instance.

Refer to "8.10 Actions in Response to Instance Startup Failure" if the instance fails to start.

7.3.4 Deleting Java Functions

This section explains how to delete Java functions and Java applications from PL/extJava.

Point

Java functions can be deleted while the instance is running.

Delete a Java function

1. Connect to the database

As the instance administrator, connect to the database that corresponds to the container that was created using the `psql` command or `pgAdmin`.

2. Delete the Java function

Delete the Java function that was registered in the database.

```
db01=# DROP FUNCTION javaFunctionName(argument);
```

3. Disconnect from the database.

See

Refer to "DROP FUNCTION" under "Reference" in the PostgreSQL Documentation for details.

Delete the Java application

1. Delete the Java application

Delete the jar file of the following directory.

```
domainRoot\plextjava\databaseName
```

7.3.5 Deleting Containers

This section explains how to delete containers.

1. Delete the Java function

As the instance administrator, connect to the database that corresponds to the container that was created.

Delete all Java functions that were registered in the database.

Refer to "[7.3.4 Deleting Java Functions](#)" for details.

2. Uninstall the PL/extJava extension

As the instance administrator, connect to the database that corresponds to the container that was created.

Execute the DROP EXTENSION statement and uninstall the PL/extJava extension.

```
db01=# DROP EXTENSION plextjavau;
```

3. Stop the instance

Refer to "[2.1 Starting and Stopping an Instance](#)" for information on how to stop the instance.

Refer to "[8.11 Actions in Response to Failure to Stop an Instance](#)" if the instance fails to stop.

4. Delete the container

Use the delete-container subcommand of the `pgx_jadmin` command to delete the container.

Example

```
> pgx_jadmin delete-container --dbname db01
```

See

Refer to "pgx_jadmin" in the Reference for information on the delete-container subcommand.

7.3.6 Deleting Domains

This section explains how to delete domains.

Note

When a domain is deleted, the domain root directory is also deleted. If any files in this directory are required, such as the Java applications, perform a backup prior to deleting the domain.

1. Stop the instance

Refer to "2.1 Starting and Stopping an Instance" for information on how to stop the instance.

Refer to "8.11 Actions in Response to Failure to Stop an Instance" if the instance fails to stop.

2. Delete the domain

Use the delete-domain subcommand of the `pgx_jadmin` command to delete the domain.

Example

```
> pgx_jadmin delete-domain
```

See

Refer to "pgx_jadmin" in the Reference for information on the delete-domain subcommand.

7.3.7 Backup and Restore

This section explains how to back up and restore PL/extJava,

Back up PL/extJava to guard against issues such as a failure of the disk where the PL/extJava domains and containers are placed.

For example, backup should be performed when any of the following occur:

- Modifications are made to PL/extJava (such as to its containers or server instances (Java VM))
- Java functions are added, changed, or deleted

Note

When re-creating the instance administrator after a system disk failure, ensure that it has the same user name before the failure. If the user name is different from the backup data, restoration will fail.

7.3.7.1 Backup Method

This section explains how to back up PL/extJava.

If using the failover operation, back up the active node.

If using database multiplexing mode, back up the primary server.

1. Stop the instance

Refer to "2.1 Starting and Stopping an Instance" for information on how to stop the instance.

Refer to "8.11 Actions in Response to Failure to Stop an Instance" if the instance fails to stop.

2. Prepare the backup storage disk for PL/extJava

Prepare a disk separate from the disk used to store the PL/extJava resources. Ensure that the disk has at least twice the capacity of the domain root.

3. Back up PL/extJava

As the operating system administrator user, back up the PL/extJava resources using the backup subcommand of the `pgx_jadmin` command.

Note

Do not specify any of the following directories as the PL/extJava backup storage directory:

- The instance data storage destination, the backup storage destination, or the domain root
- A directory in the instance data storage destination, the backup storage destination, or the domain root
- A directory that places the instance data storage destination, the backup storage destination, and the domain root in a subdirectory of a directory that stores the PL/extJava backup

Example

If the backup storage directory for PL/extJava is "D:\backup"

```
> pgx_jadmin backup --backupdir D:\backup
```

See

Refer to "pgx_jadmin" in the Reference for information on the backup subcommand.

7.3.7.2 Restore Method

This section explains how to restore PL/extJava from the point it was backed up.

1. Stop the instance

Refer to ["2.1 Starting and Stopping an Instance"](#) for information on how to stop the instance.

Refer to ["8.11 Actions in Response to Failure to Stop an Instance"](#) if the instance fails to stop.

2. Restore the instance

Restore the instance if required.

3. Restore PL/extJava

As the operating system administrator user, restore the PL/extJava resources using the restore subcommand of the `pgx_jadmin` command.

Example

If the backup storage directory for PL/extJava is "D:\backup"

```
> pgx_jadmin restore --backupdir D:\backup
```

See

.....
Refer to "pgx_jadmin" in the Reference for information on the restore subcommand.
.....

Chapter 8 Actions when an Error Occurs

This chapter describes the actions to take when an error occurs in the database or an application, while Enterprise Postgres is operating. Depending on the type of error, it may be necessary to recover the database cluster. The recovery process recovers the following resources:

- Data storage destination
- Transaction log storage destination (if the transaction log is stored in a separate disk from the data storage destination)
- Backup data storage destination

Note

Even if a disk is not defective, the same input-output error messages, as those generated when the disk is defective, may be output. The recovery actions differ for these error messages.

Check the status of the disk, and select one of the following actions:

- If the disk is defective
Refer to "[8.1 Recovering from Disk Failure \(Hardware\)](#)", and take actions accordingly.
- If the disk is not defective
Refer to "[8.13 I/O Errors Other than Disk Failure](#)", and take actions accordingly.

A few examples of errors generated even if the disk is not defective include:

- Network error with an external disk
- Errors caused by power failure or mounting issues

Determining the cause of an error

If an error occurs, refer to the WebAdmin message and the event log, and determine the cause of the error.

See

Refer to "Configuring Parameters" in the Installation and Setup Guide for Server for information on server logs.

Approximate recovery time

The formulas for deriving the approximate recovery time of resources in each directory are given below.

- Data storage destination or transaction log storage destination

$$\text{Recovery time} = (\text{usageByTheDataStorageDestination} + \text{usageByTheTransactionLogStorageDestination}) / \text{diskWritePerformance} \times 1.5$$

- *usageByTheDataStorageDestination*: Disk space used by the database cluster
 - *usageByTheTransactionLogStorageDestination*: Disk space used by the transaction log stored outside the database cluster
 - *diskWritePerformance*: Measured maximum data volume (bytes/second) that can be written per second in the system environment where the operation is performed
 - 1.5: Coefficient assuming the time excluding disk write, which is the most time-consuming step
- Backup data storage destination

$$\text{Recovery time} = \text{usageByTheBackupDataStorageDestination} / \text{diskWritePerformance} \times 1.5$$

- *usageByTheBackupDataStorageDestination*: Disk space used by the backup data

- *diskWritePerformance*: Measured maximum data volume (bytes/second) that can be written per second in the system environment where the operation is performed
- 1.5: Coefficient assuming the time excluding disk write, which is the most time-consuming step

8.1 Recovering from Disk Failure (Hardware)

This section describes how to recover database clusters to a point immediately before failure, if a hardware failure occurs in the data storage disk or the backup data storage disk.

There are two methods of recovery:

- [8.1.1 Using WebAdmin](#)
- [8.1.2 Using Server Command](#)

Point

Back up the database cluster after recovering it. Backup deletes obsolete archive logs (transaction logs copied to the backup data storage destination), freeing up disk space and reducing the recovery time.

8.1.1 Using WebAdmin

Recover the database cluster by following the appropriate recovery procedure below for the disk where the failure occurred.

If failure occurred in the data storage disk or the transaction log storage disk

Follow the procedure below to recover the data storage disk or the transaction log storage disk.

1. Stop applications

Stop applications that are using the database.

2. Stop the instance

Stop the instance. Refer to "[2.1.1 Using WebAdmin](#)" for information on how to stop an instance. WebAdmin automatically stops instances if recovery of the database cluster is performed without stopping the instance.

3. Recover the failed disk

Replace the disk, and then recover the volume configuration information.

4. Create a tablespace directory

If a tablespace was defined after backup, create a directory for it.

5. Recover the keystore, and enable automatic opening of the keystore

Do the following if the data in the database has been encrypted:

- Restore the keystore to its state at the time of the database backup.
- Enable automatic opening of the keystore.

6. Recover the database cluster

Log in to WebAdmin, and in the [Monitor] window, click the [Solution] button for the error message.

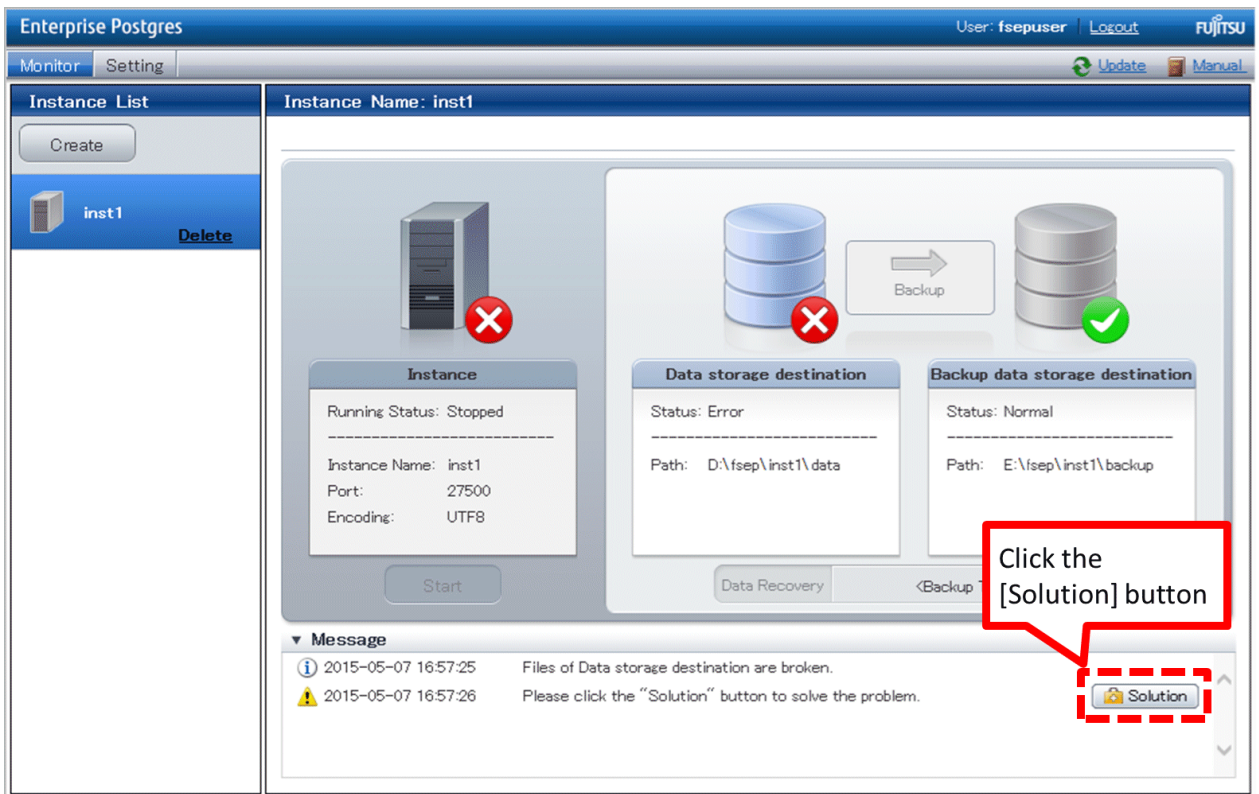

7. Run recovery

In the [Recovery] dialog box that appears, click [Run].

[Recovering] is displayed in the [Monitor] window, and recovery is performed. An instance is automatically started when recovery is successful.

Note

WebAdmin does not support recovery of hash index. If you are using a hash index, then after recovery, execute the REINDEX command to rebuild it. Use of hash indexes is not recommended.

8. Resume applications

Resume applications that are using the database.

Point

WebAdmin may be unable to detect disk errors, depending on how the error occurred.

If this happens, refer to "8.10.4 Other Errors" to perform recovery.

If failure occurred on the backup data storage disk

Follow the procedure below to recover the backup data storage disk.

1. Recover the failed disk

Replace the disk, and then recover the volume configuration information.

2. Recover the backup data

Log in to WebAdmin, and in the [Monitor] window, click the [Solution] button for the error message.

3. Run backup

Perform backup to enable recovery of the backup data. In the [Backup] dialog box that appears, click [Run]. [Backeping] is displayed in the [Monitor] window, and the backup is performed. An instance is automatically started when backup is performed.

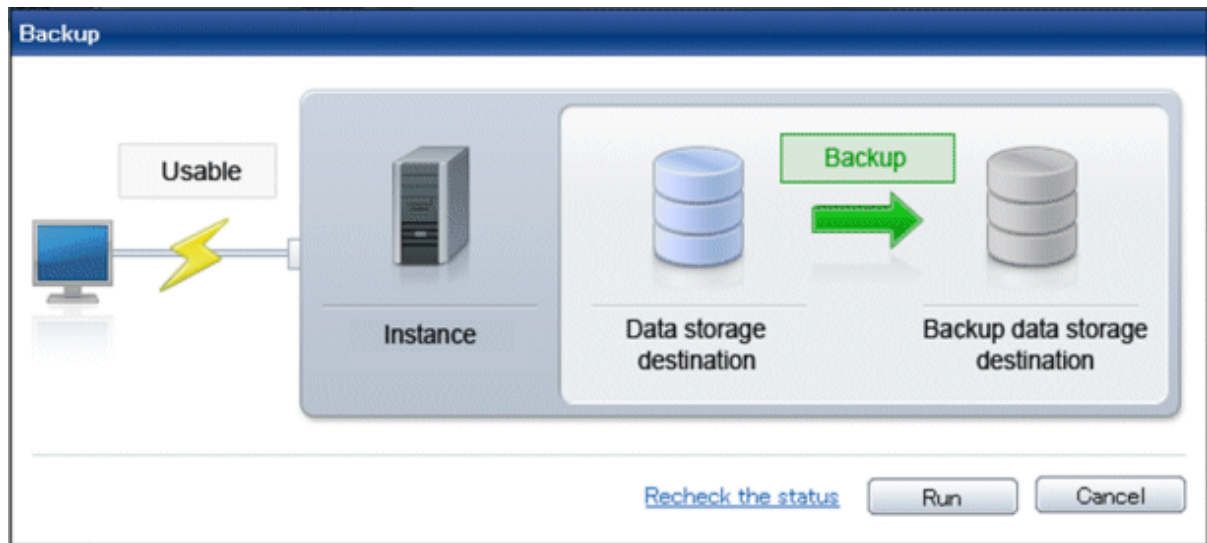

Point

If you click [Recheck the status], the resources in the data storage destination and the backup data storage destination are reconfirmed. As a result, the following occurs:

- If an error is not detected

The status of the data storage destination and the backup data storage destination returns to normal, and it is possible to perform operations as usual.

- If an error is detected

An error message is displayed in the message list again. Click the [Solution] button, and resolve the problem by following the resolution for the cause of the error displayed in the dialog box.

8.1.2 Using Server Command

Recover the database cluster by following the appropriate recovery procedure below for the disk where the failure occurred.

If failure occurred on the data storage disk or the transaction log storage directory

Follow the procedure below to recover the data storage disk or the transaction log storage directory.

1. Stop applications

Stop applications that are using the database.

2. Stop the instance

Stop the instance, refer to "2.1.2 Using Commands" for details.

If the instance fails to stop, refer to "8.11 Actions in Response to Failure to Stop an Instance".

3. Recover the failed disk

Replace the disk, and then recover the volume configuration information.

4. Create a storage destination directory

- If failure occurred on the data storage disk

Create a data storage destination directory. If a tablespace was defined, also create a directory for it.

- If failure occurred on the translation log storage disk
Create a transaction log storage destination directory.

In [Properties] in Windows(R) Explorer, set appropriate permissions so that only the instance administrator can access the storage destination directory. (Refer to [Help and Support] in Windows(R) for information on [Properties].)

See

Refer to "Preparing Directories to Deploy Resources" under "Setup" in the Installation and Setup Guide for Server for information on how to create a storage directory.

5. Recover the keystore, and enable automatic opening of the keystore

When the data in the database has been encrypted, restore the keystore to its state at the time of the database backup. Configure automatic opening of the keystore as necessary.

6. Recover the database cluster

Recover the database cluster using the backup data.

Specify the following in the `pgx_rcvall` command:

- Specify the data storage location in the `-D` option. If the `-D` option is omitted, the value of the `PGDATA` environment variable is used by default.
- Specify the backup data storage location in the `-B` option.

Example

```
> pgx_rcvall -D D:\database\inst1 -B E:\backup\inst1
```

Note

If recovery fails, remove the cause of the error in accordance with the displayed error message and then re-execute the `pgx_rcvall` command.

If the message "pgx_rcvall: an error occurred during recovery" is displayed, then the log recorded when recovery was executed is output after this message. The cause of the error is output in around the last fifteen lines of the log, so remove the cause of the error in accordance with the message and then re-execute the `pgx_rcvall` command.

The following message displayed during recovery is output as part of normal operation of `pgx_rcvall` command (therefore the user does not need not be concerned).

```
FATAL: The database system is starting
```

7. Start the instance

Refer to "2.1.2 Using Commands" for information on how to start an instance.

8. Resume applications

Resume applications that are using the database.

If failure occurred on the backup data storage disk

The procedure for recovering the backup data storage disk is described below.

There are two methods of taking action:

- Performing recovery while the instance is active

- Stopping the instance before performing recovery

The following table shows the different steps to be performed depending on whether you stop the instance.

No	Step	Instance stopped	
		No	Yes
1	Confirm that transaction log mirroring has stopped	Y	N
2	Stop output of archive logs	Y	N
3	Stop applications	N	Y
4	Stop the instance	N	Y
5	Recover the failed disk	Y	Y
6	Create a backup data storage destination directory	Y	Y
7	Resume output of archive logs	Y	N
8	Resume transaction log mirroring	Y	N
9	Start the instance	N	Y
10	Run backup	Y	Y
11	Resume applications	N	Y

Y: Required

N: Not required

The procedure is as follows:

If an instance has not been stopped

1. Confirm that transaction log mirroring has stopped

Use the following SQL function to confirm that transaction log mirroring has stopped.

```
postgres=# SELECT pgx_is_wal_multiplexing_paused();
pgx_is_wal_multiplexing_paused
-----
t
(1 row)
```

If transaction log mirroring has not stopped, then stop it using the following SQL function.

```
postgres=# SELECT pgx_pause_wal_multiplexing();
LOG:  multiplexing of transaction log files has been stopped
pgx_pause_wal_multiplexing
-----
(1 row)
```

2. Stop output of archive logs

Transaction logs may accumulate during replacement of backup storage disk, and if the data storage disk or the transaction log storage disk becomes full, there is a risk that operations may not be able to continue.

To prevent this, use the following methods to stop output of archive logs.

- Changing archive_command

Specify a command that will surely complete normally, so that archive logs will be regarded as having been output.

If you specify echo, a message is output to the server log, so it may be used as a reference when you conduct investigations.

- Reload the configuration file

Execute the `pg_ctl reload` command or the `pg_reload_conf` SQL function to reload the configuration file.

If you simply want to stop output of errors without the risk that operations will not be able to continue, specify an empty string ("") in `archive_command` and reload the configuration file.

3. Recover the failed disk

Replace the disk, and then recover the volume configuration information.

4. Create a backup data storage destination

Create a backup data storage destination.

In [Properties] in Windows(R) Explorer, set appropriate permissions so that only the instance administrator can access the backup data storage destination directory. (Refer to [Help and Support] in Windows(R) for information on [Properties].)

Refer to "[3.2.2 Using Server Commands](#)" for information on how to create a backup data storage destination.

5. Resume output of archive logs

Return the `archive_command` setting to its original value, and reload the configuration file.

6. Resume transaction log mirroring

Execute the `pgx_resume_wal_multiplexing` SQL function.

Example

```
SELECT pgx_resume_wal_multiplexing()
```

7. Run backup

Use the `pgx_dmpall` command to back up the database cluster.

Specify the following value in the `pgx_dmpall` command:

- Specify the data storage destination in the `-D` option. If the `-D` option is omitted, the value of the `PGDATA` environment variable is used by default.

Example

```
> pgx_dmpall -D D:\database\inst1
```

If an instance has been stopped

1. Stop applications

Stop applications that are using the database.

2. Stop the instance

Stop the instance. Refer to "[2.1.2 Using Commands](#)" for details.

If the instance fails to stop, refer to "[8.11 Actions in Response to Failure to Stop an Instance](#)".

3. Recover the failed disk

Replace the disk, and then recover the volume configuration information.

4. Create a backup data storage destination

Create a backup data storage destination.

In [Properties] in Windows(R) Explorer, set appropriate permissions so that only the instance administrator can access the backup data storage destination directory. (Refer to [Help and Support] in Windows(R) for information on [Properties].)

Refer to "[3.2.2 Using Server Commands](#)" for details.

5. Start the instance

Start the instance. Refer to "[2.1.2 Using Commands](#)" for information on how to start an instance.

6. Run backup

Use the `pgx_dmpall` command to back up the database cluster.

Specify the following value in the `pgx_dmpall` command:

- Specify the data storage destination in the `-D` option. If the `-D` option is omitted, the value of the `PGDATA` environment variable is used by default.

Example

```
> pgx_dmpall -D D:\database\inst1
```

7. Resume applications

Resume applications that are using the database.

See

- Refer to "`pgx_rcvall`" and "`pgx_dmpall`" in the Reference for information on the `pgx_rcvall` command and `pgx_dmpall` command.
- Refer to "Write Ahead Log" under "Server Administration" in the PostgreSQL Documentation for information on `archive_command`.
- Refer to "[B.1 WAL Mirroring Control Functions](#)" for information on `pgx_resume_wal_multiplexing`.

8.2 Recovering from Data Corruption

If data in a disk is logically corrupted and the database does not operate properly, you can recover the database cluster to its state at the time of backup.

There are two methods of recovery:

- [8.2.1 Using WebAdmin](#)
- [8.2.2 Using the `pgx_rcvall` Command](#)

Note

- Back up the database cluster after recovering it. Backup deletes obsolete archive logs (transaction logs copied to the backup data storage destination), freeing up disk space and reducing the recovery time.
- If you recover data to a point in the past, a new time series (database update history) will start from that recovery point. When recovery is complete, the recovery point is the latest point in the new time series. When you subsequently recover data to the latest state, the database update is re-executed on the new time series.

8.2.1 Using WebAdmin

If using WebAdmin, recover the data to the point immediately prior to data corruption by using the backup data.

Refer to "[8.1.1 Using WebAdmin](#)" for details.

8.2.2 Using the `pgx_rcvall` Command

Recover the database cluster by specifying in the `pgx_rcvall` command the date and time of the backup you want to read from. Then re-execute the transaction as required to recover the data.

Follow the procedure below to recover the data storage disk.

1. Stop applications

Stop applications that are using the database.

2. Stop the instance

Stop the instance. Refer to "2.1.2 Using Commands" for information on how to stop an instance.

If the instance fails to stop, refer to "8.11 Actions in Response to Failure to Stop an Instance".

3. Confirm the backup date and time

Pinpoint a date and time prior to the data corruption based on the content of the job log or event log.

4. Recover the keystore, and enable automatic opening of the keystore

When the data in the database has been encrypted, restore the keystore to its state at the time of the database backup. Configure automatic opening of the keystore as necessary.

5. Recover the database cluster

Use the `pgx_rcvall` command to recover the database cluster.

Specify the following values in the `pgx_rcvall` command:

- Specify the data storage destination in the `-D` option. If the `-D` option is omitted, the value of the `PGDATA` environment variable is used by default.
- Specify the backup storage directory in the `-B` option.
- Specify the recovery date and time in the `-e` option.

Example

In the following examples, "May 20, 2015 10:00:00" is specified as the recovery time.

```
> pgx_rcvall -D D:\database\inst1 -B E:\backup\inst1 -e "2015-05-20 10:00:00"
```

Note

If recovery fails, remove the cause of the error in accordance with the displayed error message and then re-execute the `pgx_rcvall` command.

If the message "pgx_rcvall: an error occurred during recovery" is displayed, then the log recorded when recovery was executed is output after this message. The cause of the error is output in around the last fifteen lines of the log, so remove the cause of the error in accordance with the message and then re-execute the `pgx_rcvall` command.

The following message displayed during recovery is output as part of normal operation of `pgx_rcvall` command (therefore the user does not need not be concerned).

```
FATAL: The database system is starting
```

6. Start the instance

Start the instance. Refer to "2.1.2 Using Commands" for information on how to start an instance.

If necessary, re-execute transaction processing from the specified recovery time, and then resume database operations.

Note

The `pgx_rcvall` command cannot accurately recover a hash index. If you are using a hash index, wait for the instance to start and then execute the `REINDEX` command for the appropriate index.

7. Resume applications

Resume applications that are using the database.

See

Refer to "pgx_rcvall" in the Reference for information on the pgx_rcvall command.

8.3 Recovering from an Incorrect User Operation

This section describes how to recover database clusters when data has been corrupted due to erroneous user operations.

There are two methods of recovery:

- [8.3.1 Using WebAdmin](#)
- [8.3.2 Using the pgx_rcvall Command](#)

Note

- Back up the database cluster after recovering it. Backup deletes obsolete archive logs (transaction logs copied to the backup data storage destination), freeing up disk space and reducing the recovery time.
- If you recover data to a point in the past, a new time series (database update history) will start from that recovery point. When recovery is complete, the recovery point is the latest point in the new time series. When you subsequently recover data to the latest state, the database update is re-executed on the new time series.
- An effective restore point is one created on a time series for which you have made a backup. That is, if you recover data to a point in the past, you cannot use any restore points set after that recovery point. Therefore, once you manage to recover your target past data, make a backup.

8.3.1 Using WebAdmin

You can use WebAdmin to recover data to a backup point.

Follow the procedure below to recover the data in the data storage disk.

1. Stop applications
Stop applications that are using the database.
2. Stop the instance
Stop the instance. Refer to "[2.1.1 Using WebAdmin](#)" for information on how to stop an instance.
3. Recover the keystore, and enable automatic opening of the keystore
Do the following if the data in the database has been encrypted:
 - Restore the keystore to its state at the time of the database backup.
 - Enable automatic opening of the keystore.

4. Recover the database cluster

Log in to WebAdmin, and in the [Monitor] window, click [Data Recovery].

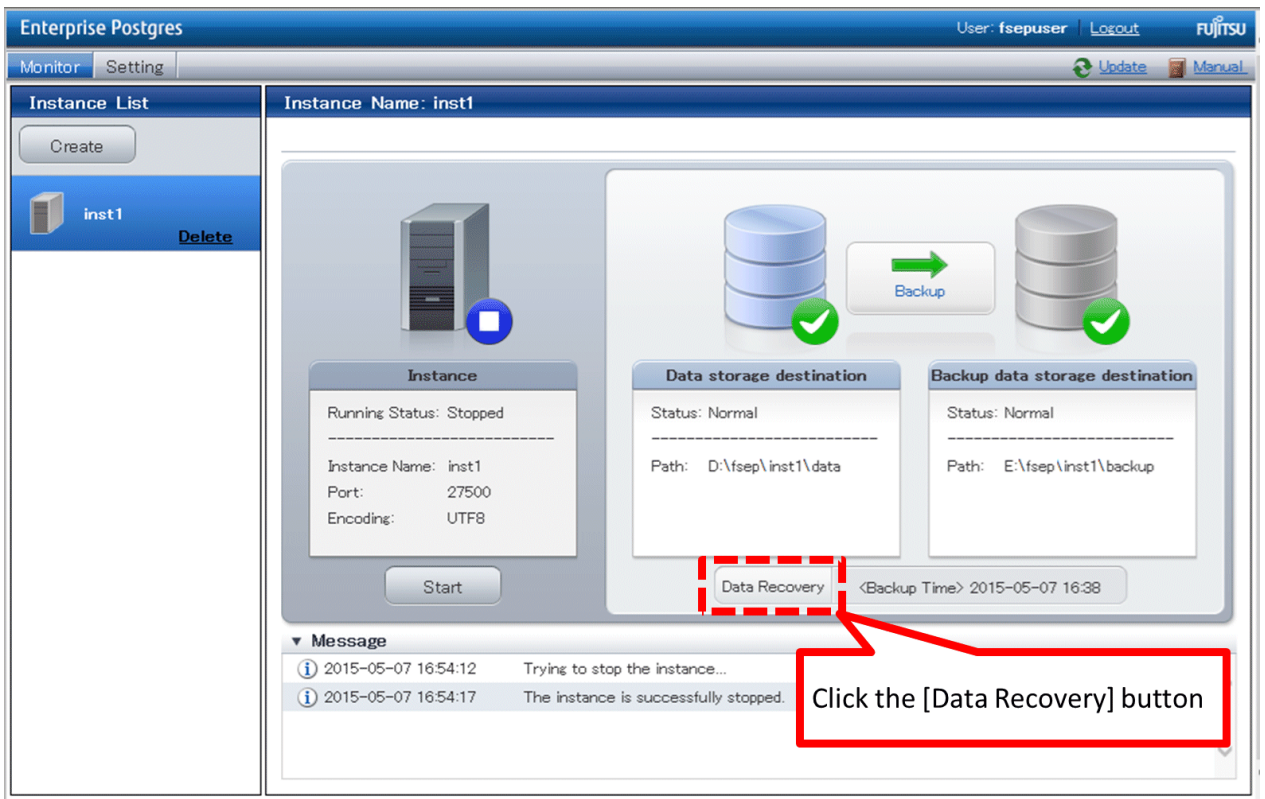

5. Recover to the backup point

In the [Recovery] dialog box that appears, click [Run].

[Recovering] is displayed in the [Monitor] window, and recovery is performed. An instance is automatically started when recovery is successful.

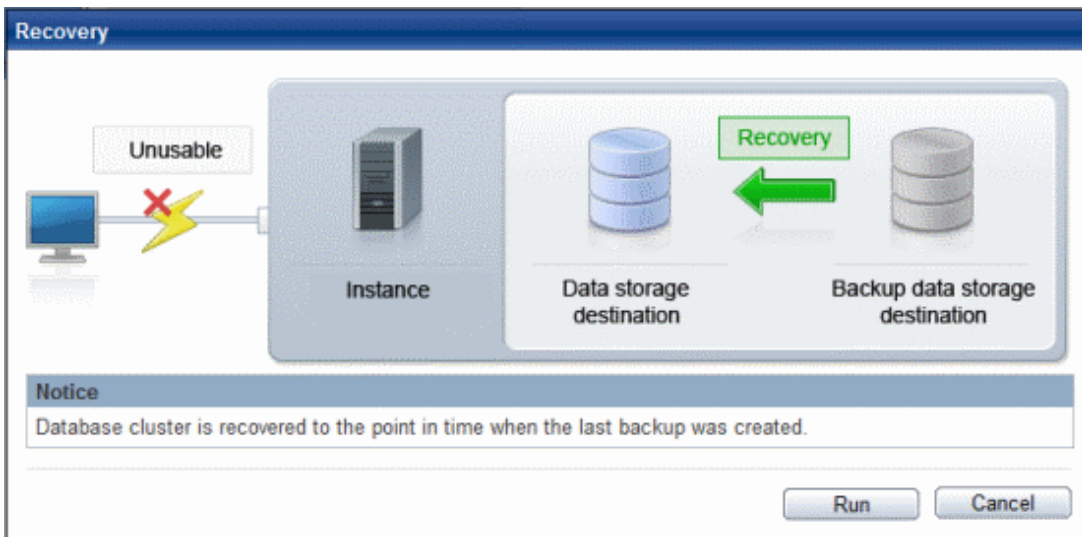

Note

WebAdmin cannot accurately recover a hash index. If you are using a hash index, then after recovery, execute the REINDEX command for the appropriate index.

6. Resume database operations

If necessary, re-execute transaction processing from the backup point to when an erroneous operation was performed, and then resume database operations.

8.3.2 Using the `pgx_rcvall` Command

The `pgx_rcvall` command recovers database clusters to the restore point created with the server command. Refer to "Setting a restore point" in "[3.2.2 Using Server Commands](#)" for information on how to create a restore point.

Follow the procedure below to recover the data in the data storage disk.

1. Stop applications

Stop applications that are using the database.

2. Stop the instance

Stop the instance. Refer to "[2.1.2 Using Commands](#)" for information on how to stop an instance.

If the instance fails to stop, refer to "[8.11 Actions in Response to Failure to Stop an Instance](#)".

3. Confirm the restore point

Use a restore point recorded in an arbitrary file, as explained in "[3.2.2 Using Server Commands](#)", to determine a restore point prior to the erroneous operation.

4. Recover the keystore, and enable automatic opening of the keystore

When the data in the database has been encrypted, restore the keystore to its state at the time of the database backup. Configure automatic opening of the keystore as necessary.

5. Recover the database cluster

Use the `pgx_rcvall` command to recover the database cluster.

Specify the following values in the `pgx_rcvall` command:

- Specify the data storage destination in the `-D` option. If the `-D` option is omitted, the value of the `PGDATA` environment variable is used by default.
- Specify the backup data storage destination in the `-B` option.
- The `-n` option recovers the data to the specified restore point.

Example

The following example executes the `pgx_rcvall` command with the restore point "batch_20150503_1".

```
> pgx_rcvall -D D:\database\inst1 -B E:\backup\inst1 -n batch_20150503_1
```

Note

If recovery fails, remove the cause of the error in accordance with the displayed error message and then re-execute the `pgx_rcvall` command.

If the message "pgx_rcvall: an error occurred during recovery" is displayed, then the log recorded when recovery was executed is output after this message. The cause of the error is output in around the last fifteen lines of the log, so remove the cause of the error in accordance with the message and then re-execute the `pgx_rcvall` command.

The following message displayed during recovery is output as part of normal operation of `pgx_rcvall` (therefore the user does not need not be concerned).

```
FATAL: The database system is starting
```

6. Start the instance

Start the instance.

Refer to "2.1.2 Using Commands" for information on how to start an instance.

Note

The `pgx_rcvall` command cannot accurately recover a hash index. If you are using a hash index, wait for the instance to start and then execute the `REINDEX` command for the appropriate index.

7. Restart operation of the database

If necessary, re-execute transaction processing from the specified recovery time to the point when an erroneous operation was performed, and then resume database operations.

See

Refer to "pgx_rcvall" in the Reference for information on the `pgx_rcvall` command.

8.4 Actions in Response to an Application Error

If there is a connection from a client that has been in the waiting state for an extended period, you can minimize performance degradation of the database by closing the problematic connection.

The following methods are available for identifying a connection to be closed:

- `view(pg_stat_activity)` (refer to "8.4.1 When using the view (`pg_stat_activity`)")
- `pgAdmin` (refer to "8.4.2 Using `pgAdmin`")

Use the system management function (`pg_terminate_backend`) to disconnect connections.

8.4.1 When using the view (`pg_stat_activity`)

When using the view (`pg_stat_activity`), follow the procedure below to close a connection.

1. Use `psql` command to connect to the postgres database.

```
> psql postgres
psql (9.4.4)
Type "help" for help.
```

2. Close connections from clients that have been in the waiting state for an extended period.

Use `pg_terminate_backend()` to close connections that have been trying to connect for an extended period.

However, when considering continued compatibility of applications, do not reference or use system catalogs and functions directly in SQL statements. Refer to "Notes on Application Compatibility" in the Application Development Guide for details.

Example

The following example closes connections where the client has been in the waiting state for at least 60 minutes.

```
select pid,username,application_name,client_hostname,pg_terminate_backend(pid) from
pg_stat_activity where state='idle in transaction' and current_timestamp > cast(query_start +
interval '60 minutes' as timestamp);
-[ RECORD 1 ]-----+-----
pid           | 4684
username      | fseuser
application_name | apl1
client_addr   | 192.11.11.1
pg_terminate_backend | t
```

See

- Refer to "System Administration Functions" under "The SQL Language" in the PostgreSQL Documentation for information on `pg_terminate_backend`.
- Refer to "Notes on Application Compatibility" in the Application Development Guide for information on how to maintain application compatibility.

8.4.2 Using pgAdmin

If using pgAdmin, follow the procedure below to close connections.

1. From the [Tools] menu in pgAdmin, click [Server Status].

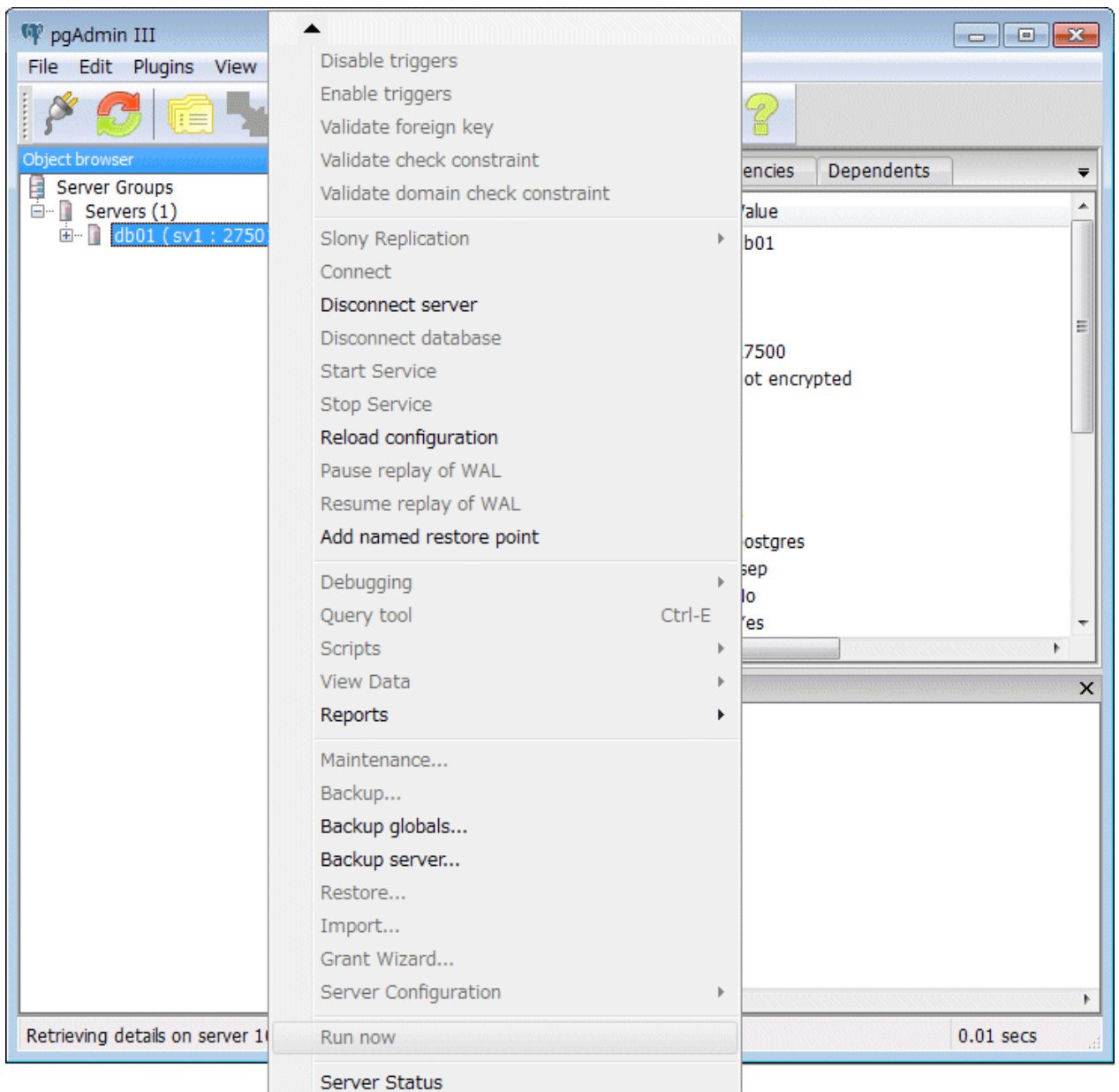

2. Close client connections that have been in the waiting state for an extended period.

From the transaction start time displayed under [TX Start], select connections that have been in the waiting state for an extended period. Then click the red square button to close the connections.

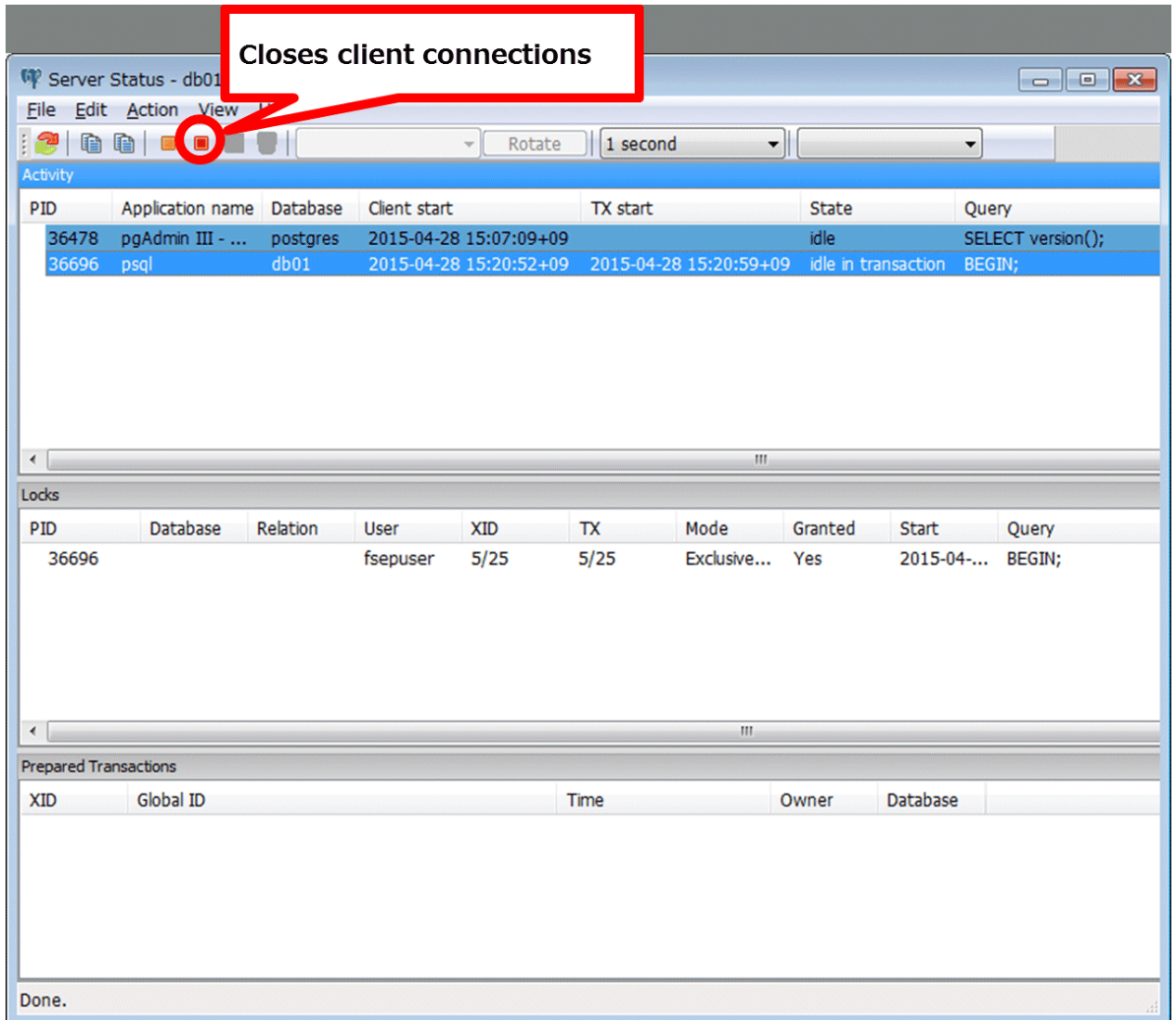

8.5 Actions in Response to an Access Error

If access is denied, grant privileges allowing the instance administrator to operate the following directories, and then re-execute the operation. Also, refer to the event log and the server log, and confirm that the file system has not been mounted as read-only due to a disk error. If the file system has been mounted as read-only, mount it properly and then re-execute operations.

- Data storage destination
- Tablespace storage destination
- Transaction log storage destination
- Backup data storage destination

See

Refer to "Preparing Directories to Deploy Resources" under "Setup" in the Installation and Setup Guide for Server for information on the privileges required for the directory.

8.6 Actions in Response to Insufficient Space on the Data Storage Destination

If the data storage destination runs out of space, check if the disk contains any unnecessary files and delete them so that operations can continue.

If deleting unnecessary files does not solve the problem, you must migrate data to a disk with larger capacity.

There are two methods of migrating data:

- [8.6.1 Using a Tablespace](#)
- [8.6.2 Replacing the Disk with a Larger Capacity Disk](#)

8.6.1 Using a Tablespace

Enterprise Postgres enables you to use a tablespace to change the storage destination of database objects, such as tables and indexes, to a different disk.

The procedure is as follows:

1. Create a tablespace

Use the CREATE TABLESPACE command to create a new tablespace in the prepared disk.

2. Modify the tablespace

Use the ALTER TABLE command to modify tables for the newly defined tablespace.

See

Refer to "SQL Commands" under "Reference" in the PostgreSQL Documentation for information on the CREATE TABLESPACE command and ALTER TABLE command.

8.6.2 Replacing the Disk with a Larger Capacity Disk

Before replacing the disk with a larger capacity disk, migrate resources at the data storage destination using the backup and recovery features.

There are two methods of performing backup and recovery:

- [8.6.2.1 Using WebAdmin](#)
- [8.6.2.2 Using Server Commands](#)

The following sections describe procedures that use each of these methods to replace the disk and migrate resources at the data storage destination.

Note

- Before replacing the disk, stop applications and instances that are using the database.
- It is recommended that you back up the database cluster following recovery. Backup deletes obsolete archive logs (transaction logs copied to the backup data storage destination), freeing up disk space and reducing the recovery time.

8.6.2.1 Using WebAdmin

Follow the procedure below to replace the disk and migrate resources at the data storage destination by using WebAdmin.

1. Back up files

If the disk at the data storage destination contains any required files, back up the files. It is not necessary to back up the data storage destination.

2. Stop applications

Stop applications that are using the database.

3. Back up the database cluster

Back up the latest resources at the data storage destination. Refer to "[3.2.1 Using WebAdmin](#)" for details.

4. Stop the instance

Stop the instance. Refer to "[2.1.1 Using WebAdmin](#)" for information on how to stop an instance.

5. Replace with a larger capacity disk

Replace the disk. Then, recover the volume configuration information.

6. Recover the database cluster

Log in to WebAdmin, and perform recovery operations. Refer to steps 4 ("Create a tablespace directory ") to 7 ("Run recovery") under "If failure occurred in the data storage disk or the transaction log storage disk" in "[8.1.1 Using WebAdmin](#)" for information on the procedure. An instance is automatically started when recovery is successful.

7. Resume applications

Resume applications that are using the database.

8. Restore the files

Restore the files backed up in step 1.

8.6.2.2 Using Server Commands

Follow the procedure below to replace the disk and migrate resources at the data storage destination by using server commands.

1. Back up files

If the disk at the data storage destination contains any required files, back up the files. It is not necessary to back up the data storage destination.

2. Stop applications

Stop applications that are using the database.

3. Back up the database cluster

Back up the latest resources at the data storage destination. Refer to "[3.2.2 Using Server Commands](#)" for details.

4. Stop the instance

After backup is complete, stop the instance. Refer to "[2.1.2 Using Commands](#)" for information on how to stop an instance.

If the instance fails to stop, refer to "[8.11 Actions in Response to Failure to Stop an Instance](#)".

5. Replace with a larger capacity disk

Replace the disk. Then, recover the volume configuration information.

6. Create a data storage destination

Create a data storage destination. If a tablespace was defined, also create a directory for it.

In [Properties] in Windows(R) Explorer, set appropriate permissions so that only the instance administrator can access the data storage destination directory. (Refer to [Help and Support] in Windows(R) for information on [Properties].)

7. Recover the keystore, and enable automatic opening of the keystore

When the data in the database has been encrypted, restore the keystore to its state at the time of the database backup. Configure automatic opening of the keystore as necessary.

8. Recover the database cluster

Use the `pgx_rcvall` command to recover the database cluster.

- Specify the data storage destination in the -D option. If the -D option is omitted, the value of the PGDATA environment variable is used by default.
- Specify the backup storage directory in the -B option.

Example

```
> pgx_rcvall -D D:\database\inst1 -B E:\backup\inst1
```

Note

If recovery fails, remove the cause of the error in accordance with the displayed error message and then re-execute the pgx_rcvall command.

If the message "pgx_rcvall: an error occurred during recovery" is displayed, then the log recorded when recovery was executed is output after this message. The cause of the error is output in around the last fifteen lines of the log, so remove the cause of the error in accordance with the message and then re-execute the pgx_rcvall command.

The following message displayed during recovery is output as part of normal operation of pgx_rcvall (therefore the user does not need not be concerned).

```
FATAL: The database system is starting
```

See

Refer to "pgx_rcvall" in the Reference for information on the pgx_rcvall command.

9. Start the instance

Start the instance.

Refer to "[2.1.2 Using Commands](#)" for information on how to start an instance.

Note

The pgx_rcvall command cannot accurately recover a hash index. If you are using a hash index, wait for the pgx_rcvall command to end and then execute the REINDEX command for the appropriate index.

10. Resume applications

Resume applications that are using the database.

11. Restore files

Restore the files backed up in step 1.

8.7 Actions in Response to Insufficient Space on the Backup Data Storage Destination

If space runs out on the backup data storage destination, check if the disk contains any unnecessary files and delete them, and then make a backup as required.

If deleting unnecessary files does not solve the problem, take the following action:

- [8.7.1 Temporarily Saving Backup Data](#)
- [8.7.2 Replacing the Disk with a Larger Capacity Disk](#)

8.7.1 Temporarily Saving Backup Data

This method involves temporarily moving backup data to a different directory, saving it there, and securing disk space on the backup data storage destination so that a backup can be made normally.

Use this method if you need time to prepare a larger capacity disk.

If space runs out on the backup data storage destination, archive logs can no longer be stored in the backup data storage destination. As a result, transaction logs continue to accumulate in the data storage destination or the transaction log storage destination.

If action is not taken soon, the transaction log storage destination will become full, and operations may not be able to continue.

To prevent this, secure space in the backup data storage destination, so that archive logs can be stored.

There are two methods of taking action:

- [8.7.1.1 Using WebAdmin](#)
- [8.7.1.2 Using Server Commands](#)

8.7.1.1 Using WebAdmin

Follow the procedure below to recover the backup data storage disk.

1. Temporarily save backup data

Move backup data to a different directory and temporarily save it, and secure space in the backup data storage destination directory.

The reason for saving the backup data is so that the data in the data storage destination can be recovered even if it is corrupted before you perform recovery. If there is no disk at the save destination and you consider that there is no risk of corruption at the data storage destination, delete the backup data.

The following example saves backup data from the backup data storage destination directory (E:\backup\inst1) under F:\mnt\usb\backup.

Example

```
> mkdir F:\mnt\usb\backup
> move E:\backup\inst1\* F:\mnt\usb\backup
```

Note: Place the temporary backup destination directory in a location where it will not impact on operating system resources or Enterprise Postgres resources.

2. Recover backup data

Log in to WebAdmin and start recovering backup data.

In the [Monitor] window, click [Solution] for the error message.

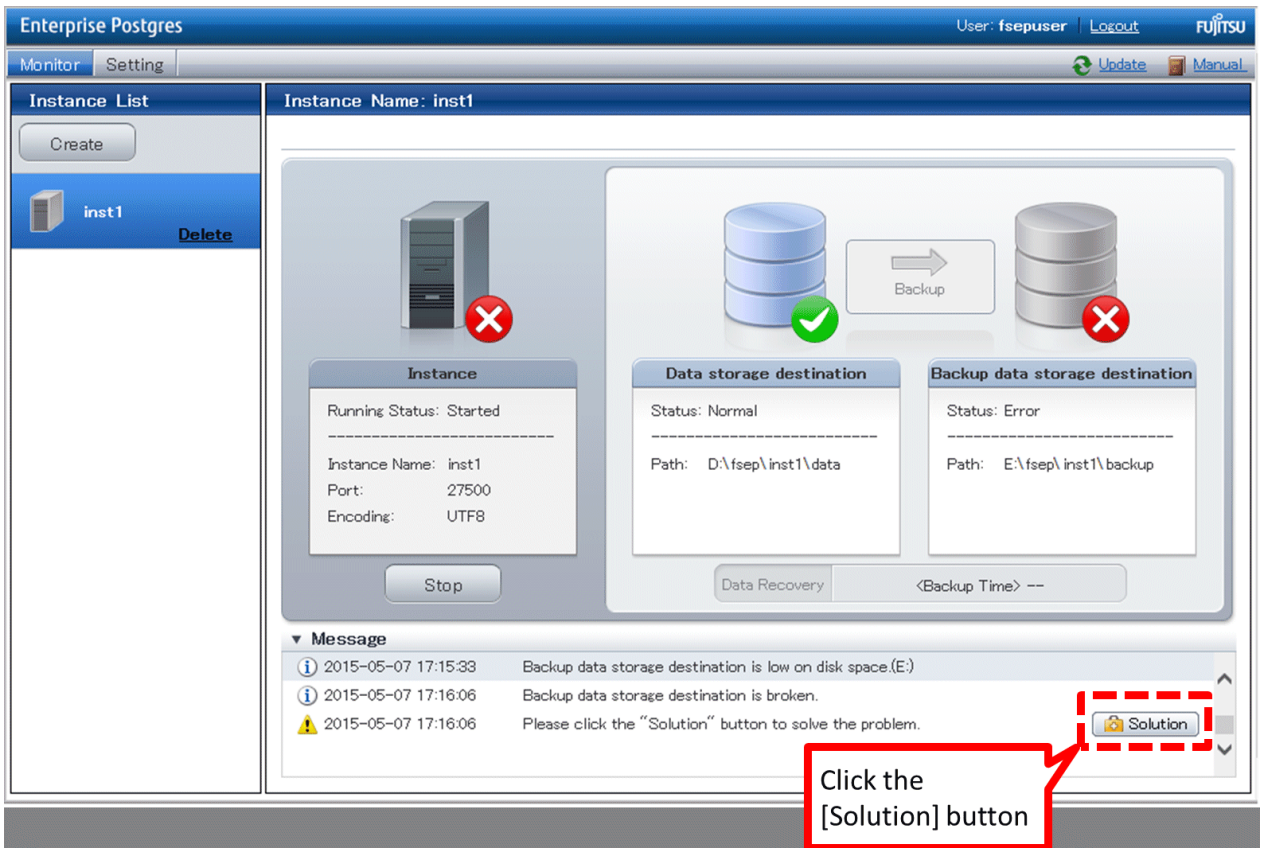

The above screen is displayed if moving and saving backup data causes WebAdmin to detect that the content at the backup data storage destination is missing. If you use another method to save the data and no abnormality is detected, click [->] next to the "Backup" caption in the [Monitor] menu window.

3. Run backup

Perform the backup to enable the recovery of backup data. In the [Backup] dialog box displayed, click [Run]. [Backuping] is displayed in the [Monitor] window and the backup is performed. An instance is automatically activated when backup is performed.

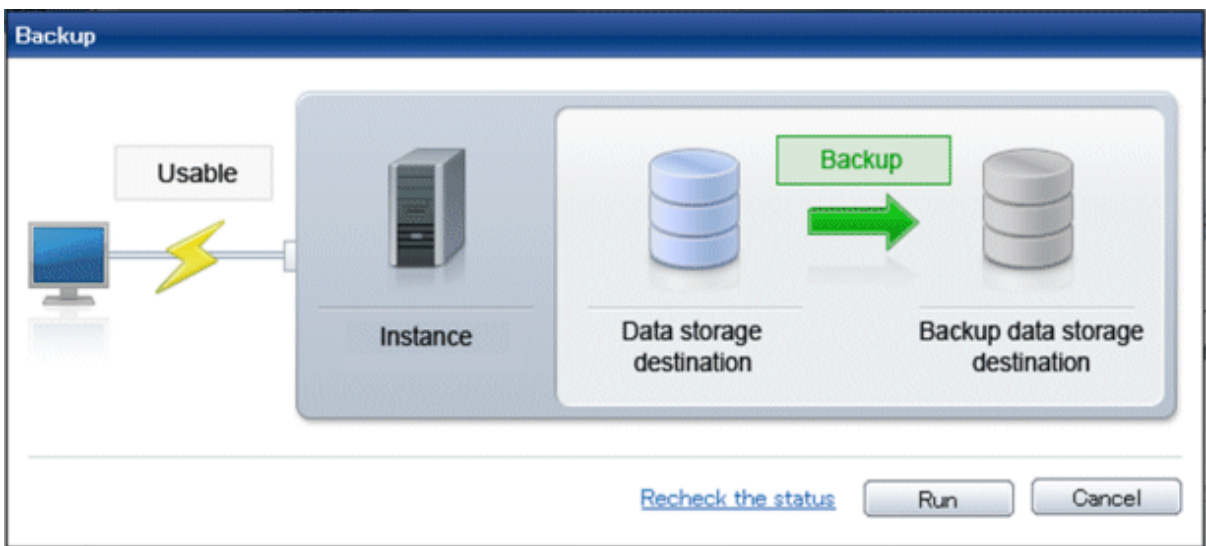

4. Delete temporarily saved backup data

If backup completes normally, the temporarily saved backup data becomes unnecessary and is deleted.

The following example deletes backup data that was temporarily saved in F:\mnt\usb.

Example

```
> rmdir /S /Q F:\mnt\usb\backup
```

8.7.1.2 Using Server Commands

The following describes the procedure for recovering the backup storage disk.

There are two methods of taking action:

- Performing recovery while the instance is active
- Stopping the instance before performing recovery

The following table shows the different steps to be performed depending on whether you stop the instance.

No	Step	Instance stopped	
		No	Yes
1	Stop transaction log mirroring	Y	N
2	Stop output of archive logs	Y	N
3	Stop applications	N	Y
4	Stop the instance	N	Y
5	Temporarily save backup data	Y	Y
6	Resume output of archive logs	Y	N
7	Resume transaction log mirroring	Y	N
8	Start an instance	N	Y
9	Run backup	Y	Y
10	Resume applications	N	Y
11	Delete temporarily saved backup data	Y	Y

Y: Required
N: Not required

The procedure is as follows:

Performing recovery while the instance is active

1. Stop transaction log mirroring

Stop transaction log mirroring.

```
postgres=# SELECT pgx_pause_wal_multiplexing();
LOG:  multiplexing of transaction log files has been stopped
pgx_pause_wal_multiplexing
-----
(1 row)
```

2. Stop output of archive logs

Transaction logs may accumulate during replacement of backup storage disk, and if the data storage disk or the transaction log storage disk becomes full, there is a risk that operations may not be able to continue.

To prevent this, use the following methods to stop output of archive logs.

- Changing the archive_command parameter

Specify a command that will surely complete normally, so that archive logs will be regarded as having been output.

If you specify echo, a message is output to the server log, so it may be used as a reference when you conduct investigations.

- Reloading the configuration file

Run the pg_ctl reload command or the pg_reload_conf SQL function.

If you simply want to stop output of errors without the risk that operations will not be able to continue, specify an empty string (") in archive_command and reload the configuration file.

3. Temporarily save backup data

Move backup data to a different directory and temporarily save it, and secure space in the backup data storage destination directory.

The reason for saving the backup data is so that the data in the data storage destination can be recovered even if it is corrupted before you perform the next step. If there is no disk at the save destination and you consider that there is no risk of corruption at the data storage destination, delete the backup data.

The following example saves backup data from the backup data storage destination directory (E:\backup\inst1) under F:\mnt\usb\backup.

Example

```
> mkdir F:\mnt\usb\backup
> move E:\backup\inst1\* F:\mnt\usb\backup
```

Note: Place the temporary backup destination directory in a location where it will not impact on operating system resources or Enterprise Postgres resources.

4. Resume output of archive logs

Return the archive_command setting to its original value, and reload the configuration file.

5. Resume transaction log mirroring

Execute the pgx_resume_wal_multiplexing SQL function.

Example

```
SELECT pgx_resume_wal_multiplexing()
```

6. Run backup

Use the pgx_dmpall command to back up the database cluster.

Specify the following option in the pgx_dmpall command:

- Specify the directory of the data storage destination in the -D option. If the -D option is omitted, the value of the PGDATA environment variable is used by default.

Example

```
> pgx_dmpall -D D:\database\inst1
```

7. Delete temporarily saved backup data

If backup completes normally, the temporarily saved backup data becomes unnecessary and is deleted.

The following example deletes backup data that was temporarily saved in F:\mnt\usb.

Example

```
> rmdir /S /Q F:\mnt\usb\backup
```

If an instance has been stopped

1. Stop applications

Stop applications that are using the database.

2. Stop the instance

Stop the instance. Refer to ["2.1.2 Using Commands"](#) for details.

If the instance fails to stop, refer to ["8.11 Actions in Response to Failure to Stop an Instance"](#).

3. Temporarily save backup data

Move backup data to a different directory and temporarily save it, and secure space in the backup data storage destination directory.

The reason for saving the backup data is so that the data in the data storage destination can be recovered even if it is corrupted before you perform recovery. If there is no disk at the save destination and you consider that there is no risk of corruption at the data storage destination, delete the backup data.

The following example saves backup data from the backup data storage destination directory (E:\backup\inst1) under F:\mnt\usb\backup.

Example

```
> mkdir F:\mnt\usb\backup
> move E:\backup\inst1\* F:\mnt\usb\backup
```

Note: Place the temporary backup destination directory in a location where it will not impact on operating system resources or Enterprise Postgres resources.

4. Start the instance

Start the instance. Refer to ["2.1.2 Using Commands"](#) for information on how to start an instance.

5. Run backup

Use the `pgx_dmpall` command to back up the database cluster.

Specify the following value in the `pgx_dmpall` command:

- Specify the data storage destination in the `-D` option. If the `-D` option is omitted, the value of the `PGDATA` environment variable is used by default.

Example

```
> pgx_dmpall -D D:\database\inst1
```

6. Resume applications

Resume applications that are using the database.

7. Delete temporarily saved backup data

If backup completes normally, the temporarily saved backup data becomes unnecessary and is deleted.

The following example deletes backup data that was temporarily saved in F:\mnt\usb.

Example

```
> rmdir /S /Q F:\mnt\usb\backup
```

See

- Refer to `"pgx_rcvall"` and `"pgx_dmpall"` in the Reference for information on the `pgx_rcvall` command and `pgx_dmpall` command.
- Refer to `"Write Ahead Log"` under `"Server Administration"` in the PostgreSQL Documentation for information on `archive_command`.

- Refer to "B.1 WAL Mirroring Control Functions" for information on the `pgx_is_wal_multiplexing_paused` and `pgx_resume_wal_multiplexing`.

8.7.2 Replacing the Disk with a Larger Capacity Disk

This method involves replacing the disk at the backup data storage destination with a larger capacity disk, so that it does not run out of free space again. After replacing the disk, back up data to obtain a proper backup.

There are two methods of performing backup:

- [8.7.2.1 Using WebAdmin](#)
- [8.7.2.2 Using Server Commands](#)

Before replacing the disk, stop applications that are using the database.

8.7.2.1 Using WebAdmin

Follow the procedure below to recover the backup storage disk.

1. Back up files

If the disk at the backup data storage destination contains any required files, back up the files. It is not necessary to back up the backup data storage destination.

2. Temporarily save backup data

Save the backup data to a different directory.

The reason for saving the backup data is so that the data in the data storage destination can be recovered even if it is corrupted before you perform the next step. If there is no disk at the save destination and you consider that there is no risk of corruption at the data storage destination, delete the backup data.

The following example saves backup data from the backup data storage destination directory (`E:\backup\inst1`) under `F:\mnt\usb\backup`.

Example

```
> mkdir F:\mnt\usb\backup
> move E:\backup\inst1\* F:\mnt\usb\backup
```

Note: Place the temporary backup destination directory in a location where it will not impact on operating system resources or Enterprise Postgres resources.

3. Replace with a larger capacity disk

Replace the disk. Then, recover the volume configuration information.

4. Run backup

Log in to WebAdmin, and perform recovery operations. Refer to steps 2 ("Recover the backup data") and 3 ("Run backup") under "If failure occurred on the backup storage disk" in "[8.1.1 Using WebAdmin](#)".

5. Restore files

Restore the files backed up in step 1.

6. Delete temporarily saved backup data

If backup completes normally, the temporarily saved backup data becomes unnecessary and is deleted.

The following example deletes backup data that was temporarily saved in `F:\mnt\usb`.

Example

```
> rmdir /S /Q F:\mnt\usb\backup
```

8.7.2.2 Using Server Commands

The procedure for recovering the backup data storage disk is described below.

There are two methods of taking action:

- Performing recovery while the instance is active
- Stopping the instance before performing recovery

The following table shows the different steps to be performed depending on whether you stop the instance.

No	Step	Instance stopped	
		No	Yes
1	Back up files	Y	Y
2	Temporarily save backup data	Y	Y
3	Confirm that transaction log mirroring has stopped	Y	N
4	Stop output of archive logs	Y	N
5	Stop applications	N	Y
6	Stop the instance	N	Y
7	Replace with a larger capacity disk	Y	Y
8	Create a backup storage directory	Y	Y
9	Resume output of archive logs	Y	N
10	Resume transaction log mirroring	Y	N
11	Start the instance	N	Y
12	Run backup	Y	Y
13	Resume applications	N	Y
14	Restore files	Y	Y
15	Delete temporarily saved backup data	Y	Y

Y: Required

N: Not required

The procedure is as follows:

If an instance has not been stopped

1. Back up files

If the disk at the backup data storage destination contains any required files, back up the files. It is not necessary to back up the backup data storage destination.

2. Temporarily save backup data

Save the backup data to a different directory.

The reason for saving the backup data is so that the data in the data storage destination can be recovered even if it is corrupted before you perform the next step. If there is no disk at the save destination and you consider that there is no risk of corruption at the data storage destination, delete the backup data.

The following example saves backup data from the backup data storage destination directory (E:\backup\inst1) under F:\mnt\usb\backup.

Example

```
> mkdir F:\mnt\usb\backup
> move E:\backup\inst1\* F:\mnt\usb\backup
```

3. Confirm that transaction log mirroring has stopped

Use the following SQL function to confirm that transaction log mirroring has stopped.

```
postgres=# SELECT pgx_is_wal_multiplexing_paused();
pgx_is_wal_multiplexing_paused
-----
t
(1 row)
```

If transaction log mirroring has not stopped, then stop it using the following SQL function.

```
postgres=# SELECT pgx_pause_wal_multiplexing();
LOG:  multiplexing of transaction log files has been stopped
pgx_pause_wal_multiplexing
-----
(1 row)
```

4. Stop output of archive logs

Transaction logs may accumulate during replacement of backup storage disk, and if the data storage destination disk or the transaction log storage destination disk becomes full, there is a risk that operations may not be able to continue.

To prevent this, use the following methods to stop output of archive logs.

- Changing the `archive_command` parameter

Specify a command that will surely complete normally, so that archive logs will be regarded as having been output.

If you specify `echo`, a message is output to the server log, so it may be used as a reference when you conduct investigations.

- Reloading the configuration file

Run the `pg_ctl reload` command or the `pg_reload_conf` SQL function.

If you simply want to stop output of errors without the risk that operations will not be able to continue, specify an empty string (`"`) in `archive_command` and reload the configuration file.

5. Replace with a larger capacity disk

Replace the disk. Then, recover the volume configuration information.

6. Create a backup data storage destination

Create a backup data storage destination.

In [Properties] in Windows(R) Explorer, set appropriate permissions so that only the instance administrator can access the backup data storage destination directory. (Refer to [Help and Support] in Windows(R) for information on [Properties].)

Refer to "[3.2.2 Using Server Commands](#)" for details.

7. Resume output of archive logs

Return the `archive_command` setting to its original value, and reload the configuration file.

8. Resume transaction log mirroring

Execute the `pgx_resume_wal_multiplexing` SQL function.

Example

```
SELECT pgx_resume_wal_multiplexing()
```

9. Run backup

Use the `pgx_dmpall` command to back up the database cluster.

Specify the following value in the `pgx_dmpall` command:

- Specify the data storage destination in the `-D` option. If the `-D` option is omitted, the value of the `PGDATA` environment variable is used by default.

Example

```
> pgx_dmpall -D D:\database\inst1
```

10. Restore files

Restore the files backed up in step 1.

11. Delete temporarily saved backup data

If backup completes normally, the temporarily saved backup data becomes unnecessary and is deleted.

The following example deletes backup data that was temporarily saved in `F:\mnt\usb`.

Example

```
> rmdir /S /Q F:\mnt\usb\backup
```

If an instance has been stopped

1. Back up files

If the disk at the backup data storage destination contains any required files, back up the files. It is not necessary to back up the backup data storage destination.

2. Temporarily save backup data

Save the backup data to a different directory.

The reason for saving the backup data is so that the data in the data storage destination can be recovered even if it is corrupted before you perform the next step. If there is no disk at the save destination and you consider that there is no risk of corruption at the data storage destination, delete the backup data.

The following example saves backup data from the backup data storage destination directory (`E:\backup\inst1`) under `F:\mnt\usb\backup`.

Example

```
> mkdir F:\mnt\usb\backup  
> move E:\backup\inst1\* F:\mnt\usb\backup
```

Note: Place the temporary backup destination directory in a location where it will not impact on operating system resources or Enterprise Postgres resources.

3. Stop applications

Stop applications that are using the database.

4. Stop the instance

Stop the instance. Refer to "[2.1.2 Using Commands](#)" for information on how to stop an instance.

If the instance fails to stop, refer to "[8.11 Actions in Response to Failure to Stop an Instance](#)".

5. Replace with a larger capacity disk

Replace the disk. Then, recover the volume configuration information.

6. Create a backup data storage destination

Create a backup data storage destination.

In [Properties] in Windows(R) Explorer, set appropriate permissions so that only the instance administrator can access the backup data storage destination directory. (Refer to [Help and Support] in Windows(R) for information on [Properties].)

Refer to "[3.2.2 Using Server Commands](#)" for details.

7. Start the instance

Start the instance. Refer to "[2.1.2 Using Commands](#)" for information on how to start an instance.

8. Run backup

Use the `pgx_dmpall` command to back up the database cluster.

Specify the following value in the `pgx_dmpall` command:

- Specify the data storage destination in the `-D` option. If the `-D` option is omitted, the value of the `PGDATA` environment variable is used by default.

Example

```
> pgx_dmpall -D D:\database\inst1
```

9. Resume applications

Resume applications that are using the database.

10. Restore files

Restore the files backed up in step 1.

11. Delete temporarily saved backup data

If backup completes normally, the temporarily saved backup data becomes unnecessary and is deleted.

The following example deletes backup data that was temporarily saved in `F:\mnt\usb`.

Example

```
> rmdir /S /Q F:\mnt\usb\backup
```

See

- Refer to "`pgx_rcvall`" and "`pgx_dmpall`" in the Reference for information on the `pgx_rcvall` command and `pgx_dmpall` command.
- Refer to "Write Ahead Log" under "Server Administration" in the PostgreSQL Documentation for information on `archive_command`.
- Refer to "[B.1 WAL Mirroring Control Functions](#)" for information on the `pgx_is_wal_multiplexing_paused` and `pgx_resume_wal_multiplexing`.

8.8 Actions in Response to Insufficient Space on the Transaction Log Storage Destination

If the transaction log storage destination runs out of space, check if the disk contains any unnecessary files and delete them so that operations can continue.

If deleting unnecessary files does not solve the problem, you must migrate data to a disk with larger capacity.

8.8.1 Replacing the Disk with a Larger Capacity Disk

Before replacing the disk with a larger capacity disk, migrate resources at the transaction log storage destination using the backup and recovery features.

There are two methods of performing backup and recovery:

- [8.8.1.1 Using WebAdmin](#)
- [8.8.1.2 Using Server Commands](#)

The following sections describe procedures that use each of these methods to replace the disk and migrate resources at the transaction log storage destination.

Note

- Before replacing the disk, stop applications that are using the database.
- It is recommended that you back up the database cluster following recovery. Backup deletes obsolete archive logs (transaction logs copied to the backup data storage destination), freeing up disk space and reducing the recovery time.

8.8.1.1 Using WebAdmin

Follow the procedure below to replace the disk and migrate resources at the transaction log storage destination by using WebAdmin.

1. Back up files

If the disk at the transaction log storage destination contains any required files, back up the files. It is not necessary to back up the transaction log storage destination.

2. Back up the database cluster

Back up the latest data storage destination resources and transaction log storage destination resources (refer to "[3.2.1 Using WebAdmin](#)" for details).

3. Stop applications

Stop applications that are using the database.

4. Stop the instance

Stop the instance. Refer to "[2.1.1 Using WebAdmin](#)" for information on how to stop an instance. WebAdmin automatically stops instances if recovery of the database cluster is performed without stopping the instance.

5. Replace with a larger capacity disk

Replace the disk. Then, recover the volume configuration information.

6. Create a tablespace directory

If a tablespace was defined after backing up, create a directory for it.

7. Recover the keystore, and enable automatic opening of the keystore

Do the following if the data in the database has been encrypted:

- Restore the keystore to its state at the time of the database backup.
- Enable automatic opening of the keystore.

8. Recover the database cluster

Log in to WebAdmin, and perform recovery operations. Refer to steps 4 ("Create a tablespace directory ") to 7 ("Run Recovery") under "If failure occurred in the data storage disk or the transaction log storage disk " in "[8.1.1 Using WebAdmin](#)" for information on the procedure. An instance is automatically started when recovery is successful.

9. Resume applications

Resume applications that are using the database.

10. Restore files

Restore the files backed up in step 1.

8.8.1.2 Using Server Commands

Follow the procedure below to replace the disk and migrate resources at the transaction log storage destination by using server commands.

1. Back up files

If the disk at the transaction log storage destination contains any required files, back up the files. It is not necessary to back up the transaction log storage destination.

2. Back up the database cluster

Use server commands to back up the latest data storage destination resources and transaction log storage destination resources. Refer to "3.2.2 Using Server Commands" for information on how to perform backup.

3. Stop applications

Stop applications that are using the database.

4. Stop the instance

After backup is complete, stop the instance. Refer to "2.1.2 Using Commands" for information on how to stop an instance.

If the instance fails to stop, refer to "8.11 Actions in Response to Failure to Stop an Instance".

5. Replace with a larger capacity disk

Replace the disk. Then, recover the volume configuration information.

6. Create a transaction log storage destination

Create a transaction log storage destination. If a tablespace was defined, also create a directory for it.

In [Properties] in Windows(R) Explorer, set appropriate permissions so that only the instance administrator can access the transaction log destination directory. (Refer to [Help and Support] in Windows(R) for information on [Properties].)

7. Recover the keystore, and enable automatic opening of the keystore

When the data in the database has been encrypted, restore the keystore to its state at the time of the database backup. Configure automatic opening of the keystore as necessary.

8. Recover the database cluster

Use the `pgx_rcvall` command to recover the database cluster.

- Specify the data storage destination in the `-D` option. If the `-D` option is omitted, the value of the `PGDATA` environment variable is used by default.
- Specify the backup storage directory in the `-B` option.

Example

```
> pgx_rcvall -D D:\database\inst1 -B E:\backup\inst1
```

 Note

If recovery fails, remove the cause of the error in accordance with the displayed error message and then re-execute the `pgx_rcvall` command.

If the message "pgx_rcvall: an error occurred during recovery" is displayed, then the log recorded when recovery was executed is output after this message. The cause of the error is output in around the last fifteen lines of the log, so remove the cause of the error in accordance with the message and then re-execute the `pgx_rcvall` command.

The following message displayed during recovery is output as part of normal operation of `pgx_rcvall` command (therefore the user does not need not be concerned).

```
FATAL: The database system is starting
```

 See

Refer to "pgx_rcvall" in the Reference for information on the `pgx_rcvall` command.

9. Start the instance

Start the instance.

Refer to "2.1.2 Using Commands" for information on how to start an instance.

 **Note**

The `pgx_rcvall` command cannot accurately recover a hash index. If you are using a hash index, wait for the instance to start and then execute the `REINDEX` command for the appropriate index.

10. Resume applications

Resume applications that are using the database.

11. Restore files

Restore the files backed up in step 1.

8.9 Errors in More Than One Storage Disk

If an error occurs in the storage destination disks or resources are corrupted, determine the cause of the error from event logs and server logs and remove the cause.

If errors occur in either of the following combinations, you cannot recover the database.

Recreate the instance, and rebuild the runtime environment.

Data storage disk	Transaction log storage disk	Backup data storage disk
Error	-	Error
-	Error	Error

 **See**

Refer to "Setup" in the Installation and Setup Guide for Server for information on how to create an instance and build the runtime environment.

8.10 Actions in Response to Instance Startup Failure

If an instance fails to start, refer to the event log and the server log, and determine the cause of the failure.

If using WebAdmin, remove the cause of the error. Then, click [Solution] and [Recheck the status] and confirm that the instance is in the normal state.

The following sections describe common causes of errors and the actions to take.

8.10.1 Errors in the Configuration File

If you have directly edited the configuration file using a text editor or changed the settings using WebAdmin, refer to the event log and the server log, confirm that no messages relating to the files below have been output.

- postgresql.conf
- pg_hba.conf

 **See**

Refer to the following for information on the parameters in the configuration file:

- "Configuring Parameters" in the Installation and Setup Guide for Server
 - "[Appendix A Parameters](#)"
 - "Server Configuration" and "Client Authentication" under "Server Administration" in the PostgreSQL Documentation
-

8.10.2 Errors Caused by Power Failure or Mounting Issues

If mounting is cancelled after restarting the server, for example, because the disk device for each storage destination disk was not turned on, or because automatic mounting has not been set, then starting an instance will fail.

Refer to "[8.13.2 Errors Caused by Power Failure or Mounting Issues](#)", and take actions accordingly.

8.10.3 Errors Caused by Failure to Start PL/extJava

If an error occurs during instance startup because PL/extJava has failed to start, check the error messages output to the logs below and investigate the cause of the error by referring to "Messages Output by PL/extJava" in Messages. Refer to "[Appendix G PL/extJava Log Information](#)" for information on the location of these logs.

- Event log
- Enterprise Postgres server log
- Container server log
- Container Java VM log
- Domain server log
- Domain Java VM log

Some common causes of this error (and their corresponding corrective actions) are listed below:

- A fault may have occurred on the disk where the domain root is placed, or the disk may have become corrupted by an incorrect operation.

If that is the case, perform the following procedure to restore it

If a backup of PL/extJava has been obtained

Refer to "[7.3.7.2 Restore Method](#)" and restore PL/extJava accordingly.

If a backup of PL/extJava has not been obtained

Perform the following procedure.

1. Stop applications

Stop applications that are using the database.

2. Stop the instance

Stop the instance, refer to [2.1 Starting and Stopping an Instance](#) for details.

If the instance fails to stop, refer to "[8.11 Actions in Response to Failure to Stop an Instance](#)".

3. Recover the failed disk

If the disk is defective, replace the disk, and then recover the volume configuration information.

4. Delete the domain root directory

5. Change the settings in the postgresql.conf file

Delete the following parameters from the postgresql.conf file.

- plextjava.http_port
- plextjava.start_command
- plextjava.stop_command
- plextjava.forcible_stop_command

6. Delete the domain root information

If "FUJITSU PCMI(isje6-*componentId*)" remains in services, execute the sc command as shown below to delete the "FUJITSU PCMI(isje6-*componentId*)" service.

```
> sc delete "FUJITSU PCMI(isje6-componentId)"
```

Delete the files listed below.

- *Enterprise PostgresInstallDir*\java\etc\domain.conf
- *Enterprise PostgresInstallDir*\java\etc\domain1_container.conf

Example

componentId has the following format:

```
STFFSEPDDB + versionLevel + firstDigitOfArchitecture
```

- *versionLevel*: Version/level of Enterprise Postgres
- *firstDigitOfArchitecture*: First digit of product architecture, that is "3" for the 32-bit version, and "6" for the 64-bit version

For Enterprise Postgres version "0941" with 64-bit product architecture, *componentId* will be:

```
STFFSEPDDB09416
```

7. Recreate PL/extJava

Recreate PL/extJava after executing the pgx_jadmin command for PL/extJava and storing the Java applications. Refer to "[Chapter 7 Setting up and Operating PL/extJava](#)" for information on creating PL/extJava.

8. Start the instance

Refer to [2.1 Starting and Stopping an Instance](#) for information on how to start an instance.

If the instance fails to stop, refer to "[8.10 Actions in Response to Instance Startup Failure](#)".

9. Resume applications

Resume applications that are using the database.

- If a message was output indicating that the address cannot be assigned to the container server log or the domain server log, the specified port number may be in use by another server.
If that is the case, change the port numbers and then restart the instance (refer to "[7.2.1 Preparing Port Numbers](#)" and "[7.3.3.3 Changing Port Numbers](#)" for details).
- If a message was output to the server log of Enterprise Postgres indicating that the Java EE DAS service has failed to start, but a corresponding message indicating the cause of the failure has not been output to the domain server log, the cached information may not be up to date.
If that is the case, delete the file below and then restart the instance.

```
domainRoot\domains\domain1\osgi-cache\felix
```

- If a message was output indicating that there are PL/extJava processes already running, there may be processes still running after the PCMI service that monitors processes ended in an error.
If that is the case, perform the following procedure to forcibly terminate the unnecessary processes, and then restart the instance.

1. End server instances(Java VM)

Forcibly terminate any processes listed in the file below and that are still running, then delete the file (perform this step for all server instances(Java VM)).

```
domainRoot\nodes\localhost-domain1\serverInstance(JavaVM)Name\config\pid
```

2. End Java EE DAS service processes

Forcibly terminate any processes listed in the file below and that are still running, then delete the file.

```
domainRoot\domains\domain1\config\pid
```

3. End web server processes

Forcibly terminate any processes listed in the file below and that are still running, then delete the file.

```
Enterprise PostgresInstallDir\java\ahs22\plexjava\domain1\logs\httpd.pid
```

4. End PCMI service processes

Use the method below to check if there are PCMI service processes still running - if there are, forcibly terminate them, and then restart the instance.

- Windows Task Manager

8.10.4 Other Errors

This section describes the recovery procedure to be used if you cannot take any action or the instance cannot start even after you have referred to the event log and the server log.

There are two methods of recovery:

- [8.10.4.1 Using WebAdmin](#)
- [8.10.4.2 Using Server Commands](#)

Note that recovery will not be possible if there is an error at the backup data storage destination. If the problem cannot be resolved, contact Fujitsu technical support.

8.10.4.1 Using WebAdmin

Follow the procedure below to perform recovery.

1. Delete the data storage destination directory and the transaction log storage destination directory

Back up the data storage destination directory and the transaction log storage destination directory before deleting them.

2. Reconfirm the status

Log in to WebAdmin, and in the [Monitor] window, click the [Solution] button for the error message.

Click [Recheck the status] to reconfirm the storage destination resources.

3. Run recovery

Restore the database cluster after WebAdmin detects an error.

Refer to "[8.2.1 Using WebAdmin](#)" for details.

8.10.4.2 Using Server Commands

Follow the procedure below to recover the database.

1. Delete the data storage destination directory and the transaction log storage destination directory

Save the data storage destination directory and the transaction log storage destination directory, and then delete them.

2. Execute recovery

Use the `pgx_rcvall` command to recover the database cluster.

Refer to "[8.2.2 Using the pgx_rcvall Command](#)" for details.

8.11 Actions in Response to Failure to Stop an Instance

If an instance fails to stop, refer to the event log and the server log, and determine the cause of the failure.

If the instance cannot stop despite taking action, perform the following operation to stop the instance.

There are two methods of recovery:

- [8.11.1 Using WebAdmin](#)
- [8.11.2 Using Server Commands](#)

8.11.1 Using WebAdmin

Click [Stop] in the [Monitor] window and select the Fast stop mode or the Immediate stop mode to stop the instance. Forcibly terminate the server process from WebAdmin if the instance cannot be stopped.

Refer to "[2.1.1 Using WebAdmin](#)" for information on the stop modes.

8.11.2 Using Server Commands

There are three methods:

- Stopping the Instance Using the Fast Mode

If backup is in progress, then terminate it, roll back all executing transactions, forcibly close client connections, and then stop the instance.

- Stopping the Instance Using the Immediate Mode

Forcibly terminate the instance immediately. A crash recovery is run when the instance is restarted.

- Forcibly Stopping the Server Process

Reliably stops the server process when the other methods are unsuccessful.

8.11.2.1 Stopping the Instance Using the Fast Mode

Specify "-m fast" in the pg_ctl command to stop the instance.

If the instance fails to stop when you use this method, stop the instance as described in "[8.11.2.2 Stopping the Instance Using the Immediate Mode](#)" or "[8.11.2.3 Forcibly Stopping the Server Process](#)".

Example

```
> pg_ctl stop -D D:\database\inst1 -m fast
```

8.11.2.2 Stopping the Instance Using the Immediate Mode

Specify "-m immediate" in the pg_ctl command to stop the instance.

If the instance fails to stop when you use this method, stop the instance as described in "[8.11.2.3 Forcibly Stopping the Server Process](#)".

Example

```
> pg_ctl stop -D D:\database\inst1 -m immediate
```

8.11.2.3 Forcibly Stopping the Server Process

If both the Fast mode and the Immediate mode fail to stop the instance, use the kill parameter of the pg_ctl command to forcibly stop the server process.

The procedure is as follows:

1. Execute the wmic command to identify the process ID of the server process.

```
c:\>wmic
wmic:root\cli>process where "name = \"postgres.exe\"" get CommandLine,Name,ProcessId
CommandLine                                     Name
ProcessId
:
"C:\Program Files\Fujitsu\fseserver64\bin\postgres.exe" -D "D:\database\inst1"
postgres.exe 896
:
```

The postgres.exe process ID(896) that indicates the data storage destination directory of the applicable instance in the -D option becomes the server process.

2. Forcibly stop the server process

As instance manager, forcibly stop the server process using the pg_ctl command.

```
c:\>pg_ctl kill QUIT 896
```

8.11.3 Errors Caused by Failure to Stop PL/extJava

If an error occurs when PL/extJava is stopped and the instance fails to stop, take the following corrective action:

- Check if error messages have been output to the following logs.

Refer to "Messages Output by PL/extJava" in Messages for information on the output error messages, and investigate the cause of the failure.

- Event log
- Enterprise Postgres server log
- Container server log
- Container Java VM log
- Domain server log
- Domain Java VM log

In some cases, processes may remain unduly, depending on the error that occurred when PL/extJava was stopped. Refer to "[8.10.3 Errors Caused by Failure to Start PL/extJava](#)" if this occurs, and end any processes that still exist.

If you cannot determine the cause of the error even after conducting the above investigation, use FJQSS to collect information, and then contact Fujitsu technical support.

8.12 Actions in Response to Error in a Distributed Transaction

If a system failure (such as server failure) occurs in an application that uses distributed transactions (such as .NET TransactionScope), then transactions may be changed to the in-doubt state. At that point, resources accessed by the transaction will be locked, and rendered unusable by other transactions.

The following describes how to check for in-doubt transactions, and how to resolve them.

How to check for in-doubt transactions

The following shows how to check for them:

If the server fails

1. An in-doubt transaction will have occurred if a message similar to the one below is output to the log when the server is restarted.

Example

```
LOG: Restoring prepared transaction 2103.
```

2. Refer to system view `pg_prepared_xacts` to obtain information about the prepared transaction.

If the transaction identifier of the prepared transaction in the list (in the `transaction` column of `pg_prepared_xacts`) is the same as the identifier of the in-doubt transaction obtained from the log output when the server was restarted, then that row is the information about the in-doubt transaction.

Example

```
postgres=# select * from pg_prepared_xacts;
 transaction | gid          | prepared | owner      | database
-----+-----+-----+-----+-----
 2103 | 374cc221-f6dc-4b73-9d62-d4fec9b430cd | 2015-05-06 16:28:48.471+08 | postgres |
postgres (1 row)
```

Information about the in-doubt transaction is output to the row with the transaction ID 2103 in the `transaction` column.

If the client fails

If there are no clients connected and there is a prepared transaction in `pg_prepared_xacts`, then you can determine that the transaction is in the in-doubt state.

If at least one client is connected and there is a prepared transaction in `pg_prepared_xacts`, you cannot determine whether there is a transaction in the in-doubt state. In this case, use the following query to determine the in-doubt transaction from the acquired database name, user name, the time `PREPARE TRANSACTION` was executed, and the information about the table name accessed.

```
select gid,x.database,owner,prepared,l.relation::regclass as relation from pg_prepared_xacts x
left join pg_locks l on l.virtualtransaction = '-1/'||x.transaction and l.locktype='relation';
```

If it still cannot be determined from this information, wait a few moments and then check `pg_prepared_xacts` again.

If there is a transaction that has continued since the last time you checked, then it is likely that it is the one in the in-doubt state.

As you can see from the explanations in this section, there is no one way to definitively determine in-doubt transactions.

Consider collecting other supplementary information (for example, logging on the client) or performing other operations (for example, allocating database users per job).

How to resolve in-doubt transactions

From the system view `pg_prepared_xacts` mentioned above, obtain the global transaction identifier (in the `gid` column of `pg_prepared_xacts`) for the in-doubt transaction, and issue either a `ROLLBACK PREPARED` statement or `COMMIT PREPARED` statement to resolve the in-doubt transaction.

- Rolling back in-doubt transactions

```
postgres=# rollback prepared '374cc221-f6dc-4b73-9d62-d4fec9b430cd';
ROLLBACK PREPARED
```

- Committing in-doubt transactions

```
postgres=# commit prepared '374cc221-f6dc-4b73-9d62-d4fec9b430cd' ;  
COMMIT PREPARED
```

8.13 I/O Errors Other than Disk Failure

Even if a disk is not defective, the same input-output error messages, as those generated when the disk is defective, may be output.

A few examples of such errors are given below. The appropriate action for each error is explained respectively.

- [8.13.1 Network Error with an External Disk](#)
- [8.13.2 Errors Caused by Power Failure or Mounting Issues](#)

8.13.1 Network Error with an External Disk

This is an error that occurs in the network path to/from an external disk.

Determine the cause of the error by checking the information in the event log and the server log, the disk access LED, network wiring, and network card status. Take appropriate action to remove the cause of the error, for example, replace problematic devices.

8.13.2 Errors Caused by Power Failure or Mounting Issues

These are errors that occur when the disk device is not turned on, automatic mounting of the disk was not set, or mounting was accidentally cancelled.

In this case, check the information in the event log and the server log, the disk access LED, and whether the disk is mounted correctly. If problems are detected, take appropriate action.

If mounting has been cancelled, it is possible that mounting was accidentally cancelled, or the existing setting (automatic mounting at the time of starting the operating system) has been changed so that mounting is not performed automatically. In this case, set the mounting to be performed automatically.

8.14 Operational Errors in PL/extJava Operations

If the `pgx_jadmin` command ends in an error, refer to the output error message, together with "Messages Output by PL/extJava" in Messages, and resolve the issue. If required, also refer to the PL/extJava log. Refer to "[Appendix G PL/extJava Log Information](#)" for information on the PL/extJava log.

The `pgx_jadmin` command runs in the PL/extJava environment, so any errors that might occur are almost always the same as those that occur when an instance is starting up in PL/extJava. Refer to "[8.10.3 Errors Caused by Failure to Start PL/extJava](#)" for information on typical examples.

8.15 Errors Related to Application Operations (during PL/extJava Operations)

8.15.1 Java Function Errors

If execution of a Java application fails, the Java function will return the error SQLSTATE 39000. Check the server log of Enterprise Postgres and then if required, check if any errors from IJServer12000 to IJServer12999 have been output to the logs below:

- Event log
- Container server log
- Container Java VM log
- Domain server log

- Web server trace log
- Web server internal log

Some examples are provided below.

Abnormal termination of the Java EE DAS service

Even if the Java EE DAS service ends in an error, it will be restarted automatically, enabling jobs to continue. However, if the error occurs repeatedly, investigate its cause by referring to "Messages Output by PL/extJava" in Messages, using the messages with "IJSERVER" in the message number that are output to the log file below. Identify the cause and prevent the error from recurring.

- Event log
- Domain server log

Abnormal termination of the PCMI service

The server instance(Java VM) monitored by the PCMI service and the Java EE DAS service will remain unduly. You must forcibly terminate these processes (refer to "8.10.3 Errors Caused by Failure to Start PL/extJava" for details), remove the cause of the error, and then restart the instance.

Java heap insufficiency

If an error message is output to the log below indicating that memory is insufficient and the Java application cannot be executed, then the heap area size and Perm area size of the server instance(Java VM) in the container must be modified.

- Container server log
- Container server instance(Java VM) log

Point

The following default values are set for the heap area and Perm area of the server instance(Java VM) in the container.

Type	Setting value
Server instance(Java VM) heap area size	512MB
Server instance(Java VM) Perm area size	192MB

Perform the following procedure to change the server instance(Java VM) heap area size and Perm area size in the container:

1. Use the `pgx_jadmin` command with the `list-jvm-options` subcommand to check the size of the heap area and Perm area in the current server instance(Java VM).

Example

```
> pgx_jadmin list-jvm-options --dbname db01
```

Refer to the output results of the corresponding item to be checked below for the heap area size and the Perm area size.

Option	Item to be checked
heap area size	-Xmx
Perm area size	-XX:MaxPermSize

See

Refer to "pgx_jadmin" in the Reference for information on the list-jvm-options subcommand.

2. Stop the instance

Stop the instance . Refer to [2.1 Starting and Stopping an Instance](#)" for information on how to stop an instance.

If the instance fails to stop, refer to "[8.11 Actions in Response to Failure to Stop an Instance](#)".

3. Use the pgx_jadmin command with the modify-jvm-options subcommand to modify the configured size of the heap area and Perm area in the server instance(Java VM).

Example

To change the heap area size and the Perm area size of the server instance(Java VM) to "1024 (megabytes)" and "384 (megabytes)", respectively.

```
> pgx_jadmin modify-jvm-options --dbname db01 --heapsize 1024 --permsize 384
```

See

Refer to "pgx_jadmin" in the Reference for information on the modify-jvm-options subcommand.

4. Start the instance

Start the instance. Refer to [2.1 Starting and Stopping an Instance](#)" for information on how to start an instance.

If the instance fails to start, refer to "[8.10 Actions in Response to Instance Startup Failure](#)".

Domain root disk failure

Refer to "[8.10.3 Errors Caused by Failure to Start PL/extJava](#)" for information on the corrective action to take when the disk on which the domain root is placed fails, or when domain root resources become corrupted due to incorrect operation.

8.15.2 No Response from Java Functions

Possible causes for Java functions not responding for an extended period of time are described below. Take the corresponding corrective action accordingly.

A Java application is attempting to update a record that has already been updated by the source calling the Java function

The source calling the Java function and the Java application are handled as separate transactions. Therefore, if the Java application attempts to update a record that has already been updated by the Java function, the lock processing will never be processed. This kind of situation can be checked using the pg_locks view (refer to "Viewing Locks" in "Monitoring Database Activity" under "Server Administration" in the PostgreSQL Documentation for details).

The Java application processing includes a process that is taking a long time

Use the jstack command to collect a full thread dump for the process ID listed in the file below, and check the content of the process being executed (refer to "[F.2 Notes on Using jstack](#)" for information on the jstack command).

```
domai nRoot\domains\domain1\config\pid
```

Appendix A Parameters

This appendix describes the parameters to be set in the postgresql.conf file of Enterprise Postgres.

The postgresql.conf file is located in the data storage destination.

- core_directory (string)

This parameter specifies the directory where the corefile is to be output. If this parameter is omitted, the data storage destination is used by default. This parameter can only be set when specified on starting an instance. It cannot be changed dynamically, while an instance is active.

- core_contents (string)

This parameter specifies the contents to be included in the corefile.

- full: Outputs all contents of the server process memory to the corefile.
- none: Does not output a corefile.
- minimum: Outputs only non-shared memory server processes to the corefile. This reduces the size of the corefile. However, in some cases, this file may not contain sufficient information for examining the factor that caused the corefile to be output.

If this parameter is omitted, "minimum" is used by default. This parameter can only be set when specified on starting an instance. It cannot be changed dynamically, while an instance is active.

- keystore_location (string)

This parameter specifies the directory that stores the keystore file. Specify a different location from other database clusters. This parameter can only be set when specified on starting an instance. It cannot be changed dynamically, while an instance is active.

- tablespace_encryption_algorithm (string)

This parameter specifies the encryption algorithm for tablespaces that will be created. Valid values are AES128, AES256, and none. If you specify "none", encryption is not performed. The default value is "none". To perform encryption, it is recommended that you specify AES256. Only superusers can change this setting.

- backup_destination (string)

This parameter specifies the absolute path of the directory where pgx_dmpall will store the backup data. Specify a different location from other database clusters. This parameter can only be set when specified on starting an instance. It cannot be changed dynamically, while an instance is active.

Place this directory on a different disk from the data directory to be backed up and the tablespace directory. Ensure that users do not store arbitrary files in this directory, because the contents of this directory are managed by the database system.

- search_path (string)

When using the SUBSTR function compatible with Oracle databases, set "oracle" and "pg_catalog" in the search_path parameter. You must specify "oracle" before "pg_catalog".

Example

```
search_path = '$user', public, oracle, pg_catalog'
```

Information

- The search_path feature specifies the priority of the schema search path. The SUBSTR function in Oracle database is defined in the oracle schema.
- Refer to "Statement Behavior" under "Server Administration" in the PostgreSQL Documentation for information on search_path.

- track_waits (string)

This parameter enables collection of statistics for pgx_stat_lwlock and pgx_stat_latch.

- on: Enables collection of statistics.
- off: Disables collection of statistics.

If this parameter is omitted, "on" is assumed.

Only superusers can change this setting.

- track_sql (string)

This parameter enables collection of statistics for pgx_stat_sql.

- on: Enables collection of statistics.
- off: Disables collection of statistics.

If this parameter is omitted, "on" is assumed.

Only superusers can change this setting.

Note

Note the following when specifying the path:

- Specify \\ as the path delimiter.
- Enclose the path in double quotes (") if it contains spaces.

See

Refer to "Server Configuration" under "Server Administration" in the PostgreSQL Documentation for information on other postgresql.conf parameters.

Appendix B System Administration Functions

This appendix describes the system administration functions of Enterprise Postgres.

Refer to "System Administration Functions" under "The SQL Language" in the PostgreSQL Documentation for information on other system administration functions.

B.1 WAL Mirroring Control Functions

The following table lists the functions that can be used for backup and recovery based on WAL mirroring.

Table B.1 WAL mirroring control functions

Name	Return type	Description
<code>pgx_pause_wal_multiplexing()</code>	void	Stops WAL multiplexing
<code>pgx_resume_wal_multiplexing()</code>	void	Resumes WAL multiplexing
<code>pgx_is_wal_multiplexing_paused()</code>	boolean	Returns true if WAL multiplexing has stopped

If WAL multiplexing has not been configured, these functions return an error. Setting the `backup_destination` parameter in `postgresql.conf` configures WAL multiplexing.

Only superusers can execute these functions.

B.2 Transparent Data Encryption Control Functions

The following table lists the functions that can be used for transparent data encryption.

Table B.2 Transparent data encryption control functions

Name	Return type	Description
<code>pgx_open_keystore(<i>passphrase</i>)</code>	void	Opens the keystore
<code>pgx_set_master_key(<i>passphrase</i>)</code>	void	Sets the master encryption key
<code>pgx_set_keystore_passphrase(<i>oldPassphrase</i>, <i>newPassphrase</i>)</code>	void	Changes the keystore passphrase

The `pgx_open_keystore` function uses the specified passphrase to open the keystore. When the keystore is opened, the master encryption key is loaded into the database server memory. In this way, you can access the encrypted data and create encrypted tablespaces. If the keystore is already open, this function returns an error.

Only superusers can execute this function. Also, this function cannot be executed within a transaction block.

The `pgx_set_master_key` function generates a master encryption key and stores it in the keystore. If the keystore does not exist, this function creates a keystore. If the keystore already exists, this function modifies the master encryption key. If the keystore has not been opened, this function opens it.

The passphrase is a string of 8 to 200 bytes.

Only superusers can execute this function. Also, this function cannot be executed within a transaction block. Processing is not affected by whether the keystore is open.

The `pgx_set_keystore_passphrase` function changes the keystore passphrase. Specify the current passphrase in *oldPassphrase*, and a new passphrase in *newPassphrase*.

The passphrase is a string of 8 to 200 bytes.

Only superusers can execute this function. Also, this function cannot be executed within a transaction block. Processing is not affected by whether the keystore is open.

Appendix C System Views

This appendix describes how to use the system views in Enterprise Postgres.

See

Refer to "System Views" under "Internals" in the PostgreSQL Documentation for information on other system views.

C.1 pgx_tablespaces

The `pgx_tablespaces` catalog provides information related to the encryption of tablespaces.

Name	Type	References	Description
<code>spctablespace</code>	<code>oid</code>	<code>pg_tablespace.oid</code>	Tablespace OID
<code>spcencalgo</code>	<code>text</code>		Tablespace encryption algorithm

The `spcencalgo` string displays one of the following values:

- none: Tablespace is not encrypted
- AES128: AES with key length of 128 bits
- AES256: AES with key length of 256 bits

C.2 pgx_stat_lwlock

The `pgx_stat_lwlock` view displays statistics related to lightweight locks, with each type of content displayed on a separate line.

Table C.1 `pgx_stat_lwlock` view

Column	Type	Description
<code>lwlock_name</code>	<code>name</code>	Name of the lightweight lock
<code>total_waits</code>	<code>bigint</code>	Number of waits caused by the lightweight lock
<code>total_wait_time</code>	<code>double precision</code>	Number of milliseconds spent in waits caused by the lightweight lock
<code>stats_reset</code>	<code>timestamp with timezone</code>	Last time at which this statistics was reset

C.3 pgx_stat_latch

The `pgx_stat_latch` view displays statistics related to latches, with each type of wait information within Enterprise Postgres displayed on a separate line.

Table C.2 `pgx_stat_latch` view

Column	Type	Description
<code>latch_name</code>	<code>name</code>	Name of the latch
<code>total_waits</code>	<code>bigint</code>	Number of waits caused a wait
<code>total_wait_time</code>	<code>double precision</code>	Number of milliseconds spent in waits caused by the latch
<code>stats_reset</code>	<code>timestamp with timezone</code>	Last time at which this statistic was reset

C.4 pgx_stat_walwriter

The `pgx_stat_walwriter` view display statistics related to WAL writing, in a single line.

Table C.3 pgx_stat_walwriter view

Column	Type	Description
dirty_writes	bigint	Number of times old WAL buffers were written to the disk because the WAL buffer was full when WAL records were added
writes	bigint	Number of WAL writes
write_blocks	bigint	Number of WAL write blocks
total_write_time	double precision	Number of milliseconds spent on WAL writing
stats_reset	timestamp with timezone	Last time at which this statistic was reset

C.5 pgx_stat_sql

The pgx_stat_sql view displays statistics related to SQL statement executions, with each type of SQL statement displayed on a separate line.

Table C.4 pgx_stat_sql view

Column	Type	Description
selects	bigint	Number of SELECT statements executed
inserts	bigint	Number of INSERT statements executed
deletes	bigint	Number of DELETE statements executed
updates	bigint	Number of UPDATE statements executed
declares	bigint	Number of DECLARE statements executed (number of cursor OPENS)
fetches	bigint	Number of FETCH statements executed
checkpoints	bigint	Number of CHECKPOINT statements executed
clusters	bigint	Number of CLUSTER statements executed
copies	bigint	Number of COPY statements executed
reindexes	bigint	Number of REINDEX statements executed
truncates	bigint	Number of TRUNCATE statements executed
locks	bigint	Number of times a lock occurred
stats_reset	timestamp with timezone	Last time at which this statistic was reset

Appendix D Activating and Stopping the Web Server Feature of WebAdmin

To use WebAdmin for creating and managing a Enterprise Postgres instance on a server where Enterprise Postgres is installed, you must first activate the Web server feature of WebAdmin.

This appendix describes how to activate and stop the Web server feature of WebAdmin.

D.1 Activating the Web Server Feature of WebAdmin

Follow the procedure below to activate the Web server feature of WebAdmin:

1. Display the [Services] window
 - Windows Server(R) 2012 or Windows Server(R) 2012 R2:
In the [Start] screen, select [Administrative Tools], and then click [Services].
 - All other operating systems:
In the [Start] menu, select [Administrative Tools], and then click [Services].
2. Start a service
Select the displayed name "FUJITSU Enterprise Postgres WebAdmin *version*", and then click [Start Service].

You can also start a service by specifying the service name of the Web server feature of WebAdmin in the net start command or sc start command.

D.2 Stopping the Web Server Feature of WebAdmin

This section describes how to stop the Web server feature of WebAdmin.

Follow the procedure below to stop the Web server feature of WebAdmin:

1. Display the [Services] window
 - Windows Server(R) 2012 or Windows Server(R) 2012 R2:
In the [Start] screen, select [Administrative Tools], and then click [Services].
 - All other operating systems:
In the [Start] menu, select [Administrative Tools], and then click [Services].
2. Stop a service
Select the displayed name "FUJITSU Enterprise Postgres WebAdmin *version*", and then click [Stop Service].

You can also stop a service by specifying the service name of the Web server feature of WebAdmin in the net stop command or sc stop command.

Appendix E Collecting Failure Investigation Data

If the cause of an error that occurs while building the environment or during operations is unclear, data must be collected for initial investigation.

This appendix describes how to collect data for initial investigation.

Use FJQSS (Information Collection Tool) to collect data for initial investigation.

See

Refer to the following manual for information on how to use FJQSS:

- Windows Server(R) 2012 and Windows Server(R) 2012 R2

In the [Apps] menu, select [FJQSS (Information Collection Tool)], and then click [FJQSS User's Guide].

- Windows Server(R) 2008 R2 or earlier

In the [Start] menu, select [FJQSS (Information Collection Tool)], and then click [FJQSS User's Guide].

Note

When using FJQSS to collect data for initial investigation, a window will be displayed for you to set the following environment variables:

- PGDATA

Set the data storage destination.

- PGPORT

Set the instance port number. This does not need to be set if the default port number (27500) has not been changed.

- PGUSER

Set the database superuser.

Set the database superuser so that client authentication is possible.

FJQSS establishes a TCP/IP connection with the template1 database and collects data from the database.

In addition, when using database multiplexing, set the following environment variables:

- MCONTROLDIR

Refer to "Mirroring Controller Resources" in the Cluster Operation Guide for information on the Mirroring Controller management directory.

- The instance administrator user must perform FJQSS operations if using database multiplexing mode.

Appendix F Notes on PL/extJava

This section provides some points to note when using PL/extJava.

F.1 Thread Dump Tool

What is the thread dump tool?

The thread dump tool is a feature that outputs thread dumps, which are helpful in analyzing the execution status of programs as a whole or each thread, by outputting the status of each thread in the same manner as Java VM thread dumps (collected from the command prompt by pressing [Break] while holding down [Ctrl]).

The thread dump tool provides the following features in addition to Java VM thread dump output.

- File output
Thread dumps can be output to files with the option (-f) specified.
- Header and footer output
If a thread dump is output as standard output or standard error output, the thread dump will be included in the application log file (such as a file to which standard output of Servlet or EJB, or Java VM output is stored). The header and footer provide information that serves as a marker when referencing the log file. (Also output if the -f option is specified.)
The header includes the thread dump collection datetime, command line, and memory usage status information.

Operating environment

JDK 7

Two types of commands

The thread dump tool provides the following two types of commands:

- The thdump command, used as a normal application (program that is started by the user)
- The thdumpSVC command, used as a Windows service (program that resides and operates inside the system)

Use these two commands according to the following:

- Use the thdump command if operating a Java program as a standard application.
- Use the thdumpSVC command if operating a Java program as a Windows service.

There are no functional differences between the two command types.

Storage destination directory

- thdump command::

```
Enterprise PostgresInstallDir\java\jdk7\tools\thdump
```

- thdumpSVC command:

```
Enterprise PostgresInstallDir \java\jdk7\tools\thdump\thdumpSVC
```

F.1.1 Using the thdump Command

Execute the thdump.exe command with the thdump.exe storage destination directory specified in the environment variable PATH, or with the full path specified.

Format

```
thdump.exe [-f logfile | -j] -p processid
```

or

```
thdump.exe [-f logfile | -j] program name with ".exe"
```

Refer to "[F.1.3 Options](#)" for information on each option.

How to use the thdump command

- If outputting thread dumps of applications started using "java.exe" as standard output of applications:

```
C:\> thdump java.exe
```

- If outputting a process thread dump for the process ID 123 to "a.log":

```
C:\> thdump -f a.log -p 123
```

- If outputting a thread dump of the applet that is operated using Internet Explorer with the JBK plugin to the JBK plugin error log (jbktrace.0):

```
C:\> thdump -j iexplore.exe
```

[jbkplugin.properties file]

```
jbk.plugin.debug.tracedir=C:\temp  
jbk.plugin.debug.showvmmsg=true
```

F.1.2 Using the thdumpSVC Command

Use the thdumpSVC command to collect thread dumps of Java programs that are operated as a Windows service.

Use the following procedure to collect thread dumps:

1. Register a Windows service
2. Start the thread dump tool
3. Stop the thread dump tool
4. Delete the Windows service

You can collect multiple thread dumps by repeating steps 2 and 3.

When you have finished collecting thread dumps, perform step 4 "Delete the Windows service".

- Use "InstallUtil.exe" of Windows (R) internally to register and delete a Windows service.
- Use "sc.exe" to start and stop the thread dump tool.
- Thread dump tool operations must be performed from the command prompt by a user with administrator privileges. To run the thread dump tool from the command prompt as an administrator, right-click the command prompt executable file in Explorer, and then select "Run as administrator".
- To use the thdumpSVC command, you must install Microsoft(R) .NET FrameworkV2.0 in your operating environment.

Registering the thread dump tool as a Windows service

Format

```
thdumpSVC -Install
```

To register the thread dump tool as a Windows service, set the thdumpSVC command storage destination directory as the current directory, or specify the full path of the thdumpSVC command, and execute the command shown above.

Please note that only one thread dump tool can be registered on the same system. If you attempt to register two or more thread dump tools, an error will occur on execution of the command.

Checking the registration

You can use the Windows (R) administrative tool "Services" to check if the tool was successfully registered as a Windows service. If "Thdump Service" is displayed under "Name", this indicates that registration was successful.

If registration of the thread dump tool has already been completed, an error will occur, so use the Windows (R) administrative tool "Services" to check if the thread dump tool is registered.

Starting the thread dump tool

Format

```
sc start thdumpService [-f logfile | -j] -p processed
```

or

```
sc start thdumpService [-f logfile | -j] program name with ".exe"
```

Refer to ["F.1.3 Options"](#) for information on each option.

To start the thread dump tool, execute the command shown above. After the command is executed, thread dumps are collected.

Please note that only one thread dump tool can be registered on the same system. An error will occur if the command shown above is executed while the thread dump tool is running.

Checking if the tool has started

You can use the Windows (R) administrative tool "Services" to check if the thread dump tool was started successfully. If the "Status" is "Started", this indicates that the tool was started successfully.

After executing the command, messages from sc command control are displayed in the window.

If an error occurs during the start, one of the strings shown below is displayed. Messages output when an error occurred should be checked, but messages output at other times can be ignored as they will not cause issues.

- "[SC] StartService FAILED nnnn:" (nnnn is a number)
- "[SC] StartService: OpenService FAILED nnnn:" (nnnn is a number)

If the thread dump tool has not been registered, or if the thread dump tool has already started, an error will occur, so use the Windows (R) administrative tool "Services" to check the status of the thread dump tool.

Below are examples of messages that are output when an error occurs:

- If the thread dump tool has not been registered:
"[SC] StartService: OpenService FAILED 1060:"
- If the thread dump tool has already started:
"[SC] StartService FAILED 1056:"

Stopping the thread dump tool

Format

```
sc stop thdumpService
```

To stop the thread dump tool, execute the command shown above.

Checking if the tool has stopped

You can use the Windows (R) administrative tool "Services" to check if the thread dump tool was stopped successfully. If the "Status" is blank, this indicates that the thread dump tool was stopped successfully.

After executing the command, messages from sc command control are displayed in the window.

If an error occurs during the stop, one of the strings shown below is displayed. Messages output when an error occurred should be checked, but messages output at other times can be ignored as they will not cause issues.

- "[SC] ControlService FAILED nnnn:" (nnnn is a number)
- "[SC] OpenService FAILED nnnn:" (nnnn is a number)

If the thread dump tool has not been registered, or if the thread dump tool has already stopped, an error will occur, so use the Windows (R) administrative tool "Services" to check the status of the thread dump tool.

Below are examples of messages that are output when an error occurs:

- If the thread dump tool has not been registered:
"[SC] OpenService FAILED 1060:"
- If the thread dump tool has already stopped:
"[SC] ControlService FAILED 1062:"

Deleting the thread dump tool from Windows services

Format

```
thdumpSVC -Install -u
```

To delete the thread dump tool from Windows services, set the thdumpSVC command storage destination directory as the current directory, or specify the full path of the thdumpSVC command, and execute the command shown above.

Checking if the tool has been deleted

You can use the Windows (R) administrative tool "Services" to check if the tool was successfully deleted from Windows services. If "Thdump Service" is no longer displayed under "Name", this indicates that deletion was successful.

If deletion of the thread dump tool has already been completed (not registered), an error will occur, so use the Windows (R) administrative tool "Services" to check if the thread dump tool is registered.

Error log file

There is no console available for Windows services. Refer to the error log file to check if any errors occurred during collection of thread dumps.

Error log files are stored in the storage destination directory of the thdumpSVC command. Ensure that the storage destination directory of the thdumpSVC command is write-enabled.

Error log files are created during registration of Windows services, and are used to record errors that occur during the period up until deletion of Windows services. If thread dumps can be obtained without any issues, the error log file size will be 0 bytes.

F.1.3 Options

The options that can be specified when starting the thread dump tool are listed below.

Option	Description
-f logfile	Use this option to specify the thread dump output destination. If this option is omitted, thread dumps are output as standard output or standard error output. This cannot be specified at the same time as the -j option.
-j	Specify this option if using the Java VM output routine to output headers and footers. Specify this option for Java VM instances that are started with the vfprintf_hook option specified in the JNI_CreateJavaVM() function of JNI (Java Native Interface). Use this option if "jbc.plugin.debug.showvmmsg=true" is specified in the jbcplugin.properties file of the JBK plugin. This cannot be specified at the same time as the -f option.
-p processid	Specify the target process in this option using the process ID. This cannot be specified at the same time as the "program name with ".exe"" option below.
program name with ".exe"	Specify the target process in this option using a command name with the ".exe" suffix, such as "java.exe". If a command name is specified, the thread dump tool selects a process that was started using the specified command name, from amongst all of the processes that are currently running on the system, and handles it accordingly. If multiple processes were started from the same command, use the -p option to specify a process ID. This cannot be specified at the same time as the -p option.

Apart from the "program name with".exe" option, you can specify the -f, -j, and -p options in any order.

Also, if the -f and -p options are specified multiple times, the last occurrence of the option will take effect.

When the command is executed, output is in the following order: header, footer, and stack trace.

The target process is specified using the process ID or program name with an ".exe" suffix (such as "java.exe"). You can use the Windows (R) "Task Manager" to check process IDs.

F.2 Notes on Using jstack

Note the following when using the jstack tool provided in JDK 7 for troubleshooting:

- You cannot use the -m option.

See

Information about the jstack tool is provided in JDK documentation. JDK documentation installed on this product is available from the following URL:

<http://docs.oracle.com/javase/7/docs/>

Appendix G PL/extJava Log Information

Errors and warnings in PL/extJava environments are output to log files.

This information is helpful for detecting whether an error has occurred, and if so, what was the cause.

G.1 Domain

This section explains the logs output by domains.

The logs described below are output by domains that control Java EE DAS services and containers.

G.1.1 Server Log

Output destination

The server log is output to the following file:

```
domainRoot\domains\domain1\logs\server.log
```

Output details

- Number of generations

1

- Maximum log size

1,048,576 bytes

- Length of Record

Variable

- Rotation conditions

If the maximum log size is exceeded, old information will be saved to a file with the original name followed by rotation datetime.

[Example]

```
server.log_2012-01-07T15-23-30
```

Output example

```
[#|2015-03-18T18:20:16.653+0900|INFO||_ThreadID=1;_ThreadName=main;|SEC1010: Entering Security Startup Service|#]

[#|2015-03-18T18:20:16.653+0900|INFO||_ThreadID=1;_ThreadName=main;|SEC1143: Loading policy provider com.sun.enterprise.security.provider.PolicyWrapper.|#]

[#|2015-03-18T18:20:17.230+0900|INFO||_ThreadID=1;_ThreadName=main;|SEC1115: Realm [admin-realm] of classtype [com.sun.enterprise.security.auth.realm.file.FileRealm] successfully created.|#]

[#|2015-03-18T18:20:17.261+0900|INFO||_ThreadID=1;_ThreadName=main;|SEC1115: Realm [file] of classtype [com.sun.enterprise.security.auth.realm.file.FileRealm] successfully created.|#]

[#|2015-03-18T18:20:17.277+0900|INFO||_ThreadID=1;_ThreadName=main;|SEC1115: Realm [certificate] of classtype [com.sun.enterprise.security.auth.realm.certificate.CertificateRealm] successfully created.|#]
```

G.1.2 Java VM Log

Output destination

The Java VM log is output to the following file:

```
domainRoot\pcmi\isje6\logs\server\console.log
```

Output details

- Number of generations
1
- Maximum log size
1,048,576 bytes
- Length of Record
Variable
- Rotation conditions

If the maximum log size is exceeded, old information will be saved to a file with the original name followed by rotation datetime.

[Example]

```
console.log_2015_05_14-15_56_51
```

Output example

```
-----  
                                02/09/2015  17:02:45  
-----  
C:\Program Files (x86)\Fujitsu\fseserver32\java\jdk7\bin\java.exe  
-XX:+PrintVMTerminatedMessage  
-XX:InsufficientMemoryHandler=libpcmiJavaVM-win32-x86  
-Xbootclasspath/a:C:\Program Files (x86)\Fujitsu\fseserver32\java\jdk7\jre\lib\fmjni.jar  
-Xrunfmjni:detail=y  
-javaagent:C:\Program Files (x86)\Fujitsu\fseserver32\java\pcmi\lib\pcmi-java-premain.jar=C:\ryan  
\domain\domain3\pcmi\isje6\work\process  
\.PID_com.fujitsu.interstage.javaee.gf3adapter.Gf3PCMIAdapter_server  
-cp  
C:\Program Files (x86)\Fujitsu\fseserver32\java\pcmi\lib\pcmi-api.jar;C:\Program Files (x86)\Fujitsu  
\fseserver32\java\pcmi\lib\protocol.jar;C:/Program Files (x86)/Fujitsu/fseserver32/java/fjje6/  
glassfish/modules/glassfish.jar  
-XX:PermSize=64m  
-XX:MaxPermSize=192m
```

G.2 Container

This section explains the logs output by containers.

The logs described below are output by applications that run on the server instance (JavaVM).

G.2.1 Server Log

Output destination

The server log is output to the following file:

```
domainRoot\nodes\localhost-domain1\serverInstance(JavaVM)Name\logs\server.log
```

Output details

- Number of generations

1

- Maximum log size

1,048,576 bytes

- Length of Record

Variable

- Rotation conditions

If the maximum log size is exceeded, old information will be saved to a file with the original name followed by rotation datetime.

[Example]

```
server.log_2012-01-07T15-23-30
```

Output example

```
[#|2015-03-18T18:20:16.653+0900|INFO||_ThreadID=1;_ThreadName=main;|SEC1010: Entering Security Startup Service|#]

[#|2015-03-18T18:20:16.653+0900|INFO||_ThreadID=1;_ThreadName=main;|SEC1143: Loading policy provider com.sun.enterprise.security.provider.PolicyWrapper.|#]

[#|2015-03-18T18:20:17.230+0900|INFO||_ThreadID=1;_ThreadName=main;|SEC1115: Realm [admin-realm] of classtype [com.sun.enterprise.security.auth.realm.file.FileRealm] successfully created.|#]

[#|2015-03-18T18:20:17.261+0900|INFO||_ThreadID=1;_ThreadName=main;|SEC1115: Realm [file] of classtype [com.sun.enterprise.security.auth.realm.file.FileRealm] successfully created.|#]

[#|2015-03-18T18:20:17.277+0900|INFO||_ThreadID=1;_ThreadName=main;|SEC1115: Realm [certificate] of classtype [com.sun.enterprise.security.auth.realm.certificate.CertificateRealm] successfully created.|#]
```

Message details

The following explains the messages output in PL/extJava environments.

- Output format

Messages are output in the following format:

```
[#|yyyy-MM-ddTHH:mm:ss.msTZD|logLevel||_ThreadID=IDthreadId;_ThreadName=threadName;|messageBody|#]
```

- *logLevel*

Fixed to "INFO".

- *messageBody*

Text output by the PL/extJava environment.

Note

Note the following about the log content:

- If a user Java application detects an exception, only the class name of the exception is output.
- For security reasons, the exception stack trace and exception message are not output.

- Output format (message body)

The message body is output in the following format:

```
logLevel: fsep-plexjava: [resultCode] message [backend_process=pid]
```

- *logLevel*

Fixed to "ERROR".

Log level	Output content
ERROR	Error information when an error occurs

- *resultCode*

The following return values are returned:

Return value	Explanation
0	Returned successfully.
1001	An internal error was detected. (protocol rule violation) Contact Fujitsu technical support.
2001	An internal error was detected. (protocol rule violation) Contact Fujitsu technical support.
2002	The Java application to be run cannot be found. Check if the jar file of the Java application has been registered, the FUNCTION specification contains an error, or the created Java application contains an error. [Considerations] <ul style="list-style-type: none"> - Was the "<i>packageName.className.methodName</i>" specified during registration of FUNCTION correct? - Does the "(Java function) arguments" specified during registration of FUNCTION match the type and number of arguments of the created Java application? - Does the return value type specified during registration of FUNCTION match the type of the return values for methods of the created Java application? - Have the methods of the created Java application been created as static methods (static) with the access modifier "public"?
3001	The user does not have privileges to run the Java application. Check the privileges for running Java applications. [Considerations] <ul style="list-style-type: none"> - Has the access modifier of the class of the created Java application been created as "public"?
3002	An exception occurred while the Java application was running. Check the database status or the processing content of the Java application.
9001	An internal error was detected. (environment error) Contact Fujitsu technical support.

- *backend_process*

PID of the Enterprise Postgres (backend) process.

G.2.2 Java VM Log

Output destination

The Java VM log is output to the following file: name of the server instance (Java VM)

```
domainRoot\pcmi\isje6\logs\serverInstance(JavaVM)Name\console.log
```

Output details

- Number of generations
1
- Maximum log size
1,048,576 bytes
- Length of Record
Variable
- Rotation conditions

If the maximum log size is exceeded, old information will be saved to a file with the original name followed by rotation datetime.

[Example]

```
console.log_2015_05_14-15_56_51
```

Output example

```
-----  
                                05/09/2015  16:02:49  
-----  
C:\Program Files (x86)\Fujitsu\fseserver32\java\jdk7\bin\java.exe  
-XX:+PrintVMTerminatedMessage  
-XX:InsufficientMemoryHandler=libpcmiJavaVM-win32-x86  
-Xbootclasspath/a:C:\Program Files (x86)\Fujitsu\fseserver32\java\jdk7\jre\lib\fmone.jar  
-Xrunfmonidebug=y  
-javaagent:C:\Program Files (x86)\Fujitsu\fseserver32\java\pcmi\lib\pcmi-java-premain.jar=F:\fseserver32\domain\pcmi\isje6\work\process\.PID_com.fujitsu.interstage.javaee.gf3adapter.Gf3PCMIAdapter_db01-1  
-cp  
C:\Program Files (x86)\Fujitsu\fseserver32\java\pcmi\lib\pcmi-api.jar;C:\Program Files (x86)\Fujitsu\fseserver32\java\pcmi\lib\protocol.jar;C:\Program Files (x86)\Fujitsu\fseserver32\java\fjje6\glassfish\modules\glassfish.jar  
-XX:PermSize=64m  
-XX:MaxPermSize=192m
```

G.2.3 HTTP Access Log

Output destination

The HTTP access log is output to the following file:

```
domainRoot\nodes\localhost-domain1\serverInstance(JavaVM)Name\logs\access\server_access_log.txt
```

Output details

- Number of generations
5
- Maximum log size
1,048,576 bytes

- Length of Record

Variable

- Rotation conditions

After one day, old information will be saved in a file that has the file name format "server_access_log.YYYY_MM_DD-hh_mm_ss.txt".

If the rotation is performed within one second since the previous rotation, the file name format will be "server_access_log.YYYY_MM_DD-hh_mm_ss.serialNumber.txt".

Output example

```
"127.0.0.1" "-" "-" "14/May/2015:09:07:53 +0900" "POST /db01/callstored HTTP/1.1" "200" "1"
"127.0.0.1" "-" "4207" "ThreadID=68" "ThreadName=http-thread-pool-27532(1)" "127.0.0.1"
```

G.2.4 HTTP Trace Log

Output destination

The HTTP trace log is output to the following file:

```
domainRoot\nodes\localhost-domain1\serverInstance(JavaVM)Name\logs\http\trace.log
```

Output details

- Number of generations

10

- Maximum log size

10,485,760 bytes

- Length of Record

Variable

- Rotation conditions

If the maximum log size is exceeded, old information will be saved to a file with the original name followed by rotation datetime, that is, "trace.log_YYYY_MM_DD-hh_mm_ss".

If the rotation is performed within one second since the previous rotation, the file name format will be "trace.log_YYYY_MM_DD-hh_mm_ss.serialNumber".

Output example

```
"15/May/2015:11:21:31.608" "21(Grizzly-kernel-thread(1))" "conn" "127.0.0.1:60073"
"15/May/2015:11:21:31.609" "21(Grizzly-kernel-thread(1))" "qin" "127.0.0.1:60073"
"15/May/2015:11:21:31.609" "41(admin-thread-pool-27521(2))" "qout" "127.0.0.1:60073"
"15/May/2015:11:21:31.610" "41(admin-thread-pool-27521(2))" "recv" "GET /__asadmin/get?Xhelp=true
HTTP/1.1"
"15/May/2015:11:21:31.616" "41(admin-thread-pool-27521(2))" "send" "200" "127.0.0.1:60073"
"15/May/2015:11:21:31.626" "21(Grizzly-kernel-thread(1))" "k-wt" "127.0.0.1:60073"
"15/May/2015:11:21:31.704" "21(Grizzly-kernel-thread(1))" "qin" "127.0.0.1:60073"
"15/May/2015:11:21:31.704" "48(admin-thread-pool-27521(4))" "qout" "127.0.0.1:60073"
"15/May/2015:11:21:31.704" "48(admin-thread-pool-27521(4))" "recv" "GET /__asadmin/get?
DEFAULT=inst1.http-service.isjee-trace-log.max-history-files HTTP/1.1"
"15/May/2015:11:21:31.707" "48(admin-thread-pool-27521(4))" "send" "200" "127.0.0.1:60073"
"15/May/2015:11:21:31.711" "21(Grizzly-kernel-thread(1))" "k-wt" "127.0.0.1:60073"
"15/May/2015:11:21:31.758" "21(Grizzly-kernel-thread(1))" "qin" "127.0.0.1:60073"
"15/May/2015:11:21:31.758" "37(admin-thread-pool-27521(1))" "qout" "127.0.0.1:60073"
"15/May/2015:11:21:31.758" "21(Grizzly-kernel-thread(1))" "disc" "127.0.0.1:60073"
```

G.3 Web Server

This section explains the logs output by Web servers.

The logs described below are output by the web server that controls communication between the database and the server instance (JavaVM).

G.3.1 Error Log

Web server error information is output to an error log.

Output destination

The error log is output to the following file:

```
EnterprisePostgresInstallDir\java\ahs22\plexjava\domain1\logs\errorlog
```

Output details

- Number of generations

5

- Maximum log size

1,048,576 bytes

- Length of Record

Variable

- Rotation conditions

If the log size is exceeded, old information will be saved to a file with the name "errorlog.N".

N is a consecutive serial number, assigned in order of the newness of files - for the first file it is "0", and for the *n*th file it is "(N-1)".

- Output content

An error log is output every time an error occurs in a Web server.

The format of the log output as an error log is shown below.

```
[dateTime] [LogLevel] [clientIpAddress] (errorNumber) errorDescription: messageBody
```

Output items

The following explains the output items in the output format.

- *dateTime*

Datetime of error

Output in the format "[dayOfTheWeek month day hour:minute.second year]".

- *LogLevel*

Log level	Error log multiplicity	Output at initial setup
emerg	Error generated during an emergency	Y
alert	Error that prevents operations if not corrected	Y
crit	Error that should be handled immediately	Y
error	Minor error that can be ignored	Y
warn	Warning that can be ignored	Y
notice	Notification that can occur at any time and should be noted down	Y

Log level	Error log multiplicity	Output at initial setup
info	Notification other than notice Output when an environment definition is edited.	N
debug	Log during module development and debugging Output when an environment definition is edited.	N

- *clientIpAddress*

IP address of the server, such as a client or proxy server
Output when an error occurs during Web server access from a client.
This item may be omitted.

- *errorNumber*

Operating system error number
This item may be omitted.

- *errorDescription*

Description of the error number
This item may be omitted.

- *messageBody*

Body of the message

Output example

```
[Fri Sep 05 16:03:10 2015] [notice] Child 10752: Child process is running
[Fri Sep 05 16:03:10 2015] [notice] Child 10752: Acquired the start mutex.
[Fri Sep 05 16:03:10 2015] [notice] Child 10752: Starting 3000 worker threads.
```

G.3.2 Trace Log

Web server input/output information is output to a trace log.

Output destination

The trace log is output to the following file:

```
EnterprisePostgresInstallDir\java\ahs22\plexjava\domain1\logs\tracelog
```

Output details

- Number of generations

5

- Maximum log size

2,097,152 bytes

- Length of Record

Variable

- Rotation conditions

If the log size is exceeded, old information will be saved to a file with the name "tracelog.N".

N is a consecutive serial number, assigned in order of the newness of files - for the first file it is "0", and for the *n*th file it is "(N-1)".

- Output content

The trace log is output at the times shown below for each item of trace information.

- Web client input/output information
 - When a TCP connection is established
 - When a TCP connection is closed
 - When an HTTP request is received
 - When an HTTP response is sent
- Plug-in module input/output information
 - When the plug-in module response processing function is called
 - When the plug-in module response processing function is returned

Output format

The format of the log output as a trace log is shown below.

[*dateTime*][*processId*][*threadId*]*detailedEventInformation*

Output items

The following explains the output items in the output format.

- *dateTime*

Datetime of trace information output

The datetime is output in the format "[*day/month/year.hour.minute.second.millisecond*]".

- *processId*

Process ID of the daemon process

- *threadId*

Thread ID of the communication thread

- *detailedEventInformation*

The following table explains the trace content formats for each output trigger.

Output trigger	Event	Detailed event information
When a TCP connection is established	conn	<i>IpAddrOfClient:portNum</i> => <i>IpAddrOfTargetWebServer.PortNum</i> I
When a TCP connection is closed	disc	
When an HTTP request is received	recv	Content of the request line This portion contains the escaped request.
When an HTTP response is sent	send	Status code
When the plug-in module response processing function is called (*1)	call	Module source name (*2)
When the plug-in module response processing function is returned (*1)	rtn	Module source name (return code) (*2) The following are output as return codes: - When response processing in this module is not executed: -1 - When response processing in this module is executed: Other than -1

*1: The output target plug-in modules are those not provided in HTTP Server 2.2.

*2: This is the source file name when the plug-in module is compiled. The module source name of the Web server connector provided in the Servlet service is output as "mod_jk2.c".

Information

The HTTP Keep-Alive feature connection retention time can be checked from the trace log. For the output trace log, the datetime of disc (event when a TCP connection is closed) and send (event when an HTTP response is sent) is checked, and calculated according to the following formula:

```
httpKeepAliveConnectionRetentionTime= discDatetime - sendDatetime
```

Note: When a timeout occurs for a request from the web server to break the TCP connection to the client, if the disconnection notice from the client cannot be received within two seconds, the connection retention time may be two seconds longer than the setting in the KeepAliveTimeout directive..

Output example

```
[15/May/2015:11:34:34.550][5144][5157]conn 127.0.0.1:44217=>127.0.0.1:27530
[15/May/2015:11:34:34.550][5144][5157]recv "POST /db01/callstored HTTP/1.1"
[15/May/2015:11:34:34.551][5144][5157]call mod_jk2.c
[15/May/2015:11:34:34.576][5144][5157]rtm mod_jk2.c(0)
[15/May/2015:11:34:34.576][5144][5157]send 400
[15/May/2015:11:34:34.591][5144][5157]disc
```

G.3.3 Access Log

In HTTP Server 2.2, the access status from the Web browser is output to an access log.

Output destination

The access log is output to the following file:

```
EnterprisePostgresInstallDir\java\ahs22\plexjava\domain1\logs\accesslog
```

Output details

- Number of generations

5

- Maximum log size

1,048,576 bytes

- Length of Record

Variable

- Rotation conditions

If the log size is exceeded, old information will be saved to a file with the name "accesslog.N".

N is a serial number, assigned consecutively starting at 0. The serial numbers are assigned in order of the newness of files, with the first file having the serial number "0" and the *n*th file having the serial number "(N-1)".

- Output content

The access log is output when the Web server receives a request from a client and sends a response to the client.

Output format

The format of logs output in the default value format for the access log (ahs-analysis) is shown below. Items not specified during access are output as a hyphen "-".

```
hostName userNameIdentifier userName dateTime "request" statusCode dataTransferVolume
ipAddressOfWebServer:portNumber hostHeader processId processingTime requestId
```

Output items

The following table explains the output items in the output format.

Output item	Output content
<i>hostName</i>	IP address or host name of the client .
<i>userNameIdentifier</i>	Personal user information returned from the client.
<i>userName</i>	User name sent from the client.
<i>dateTime</i>	Datetime at which the request was received from the client. Output in the format "[day/month/year':hour:minute:second timeDifferenceFromGMT]".
<i>request</i>	Request content from the client.
<i>statusCode</i>	Code returned to the client.
<i>dataTransferVolume</i>	Amount of data transferred to the client.
<i>ipAddressOfWebServer:portNumber</i>	IP address and port number of the Web server that received the request.
<i>hostHeader</i>	Host header content sent from the client.
<i>processId</i>	Process ID of the process that processed the request.
<i>processingTime</i>	Time from when the request was received until processing was completed. Output in the format " <i>microsecond</i> ".
<i>requestId</i>	Unique ID granted per request

Output example

```
127.0.0.1 -- [15/May/2015:11:32:17 +0900] "POST /db01/callstored HTTP/1.1" 200 3 127.0.0.1:80
127.0.0.1 5143 26901 -
```

G.3.4 Internal Log

Web server connector error information is output to a log.

Output destination

Error logs are output to the following file:

```
EnterprisePostgresInstallDir\java\wsc\logs\jk2\httpd_domain1.conf\jk2.log
```

Output details

- Number of generations
2
- Maximum log size
1,048,576 bytes
- Length of Record
Variable
- Rotation conditions

If the specified log size or the specified time is exceeded, old information will be saved to a file with the name "jk2_YY.MM.DD_hh.mm.ss.log".

Output example

```
[05/09/2015 16:03:10:382 +0900] ( info) IJServer12047: Web Server Connector running. conf="C:\Program Files (x86)\Fujitsu\fsepserver32\java\wsc\conf\jk2\httpd_domain1.conf\workers2.properties" pid=10752 tid=16400
[05/09/2015 16:04:37:285 +0900] ( info) IJServer12048: Web Server Connector stops running. conf="C:\Program Files (x86)\Fujitsu\fsepserver32\java\wsc\conf\jk2\httpd_domain1.conf\workers2.properties" pid=10752 tid=16400
```

Index

	[A]	
Actions in Response to Instance Startup Failure.....		103
Activating and Stopping the Web Server Feature of WebAdmin		119
Activation URL for WebAdmin.....		4
All user data within the specified tablespace.....		32
Approximate backup time.....		22
Approximate recovery time.....		72
Automatically opening the keystore.....		42
	[B]	
Backing Up and Recovering the Keystore.....		37
Backing Up and Restoring/Recovering the Database.....		38
Backup and recovery using the pgx_dmpall and pgx_rcvall commands.....		39
backup cycle.....		23
Backup data.....		32
Backup operation.....		23,26
Backup status.....		24,27
backup_destination (string).....		113
Building and starting a standby server.....		43
	[C]	
Changing the Keystore Passphrase.....		36
Changing the Master Encryption Key.....		36
Changing the master encryption key and the passphrase.....		43
Checking an Encrypted Tablespace.....		35
Checking the operating state of an instance.....		17
Checking the operating status of an instance.....		15
Collecting Failure Investigation Data.....		120
Container.....		55
Continuous archiving and point-in-time recovery.....		40
core_contents (string).....		113
core_directory (string).....		113
	[D]	
Domain.....		56
domain root.....		56
	[E]	
Enabling Automatic Opening of the Keystore.....		36
Encrypting a Tablespace.....		34
Encrypting Existing Data.....		41
Encryption mechanisms.....		32
Enterprise Postgres Java application server.....		56
Errors in More Than One Storage Disk.....		103
	[F]	
Faster encryption and decryption based on hardware.....		32
File system level backup and restore.....		40
	[I]	
If failure occurred in the data storage disk or the transaction log storage disk.....		73
If failure occurred on the backup data storage disk.....		75,77
If failure occurred on the data storage disk or the transaction log storage directory.....		76
Importing and Exporting the Database.....		41
	[K]	
keystore_location (string).....		113
	[L]	
Logging in to WebAdmin.....		4
log in.....		6
	[M]	
Managing the Keystore.....		36
Monitoring Database Activity.....		50
	[N]	
Notes on PL/extJava.....		121
	[O]	
Opening the Keystore.....		33
Operating Enterprise Postgres.....		1
Overview of PL/extJava.....		54
	[P]	
Periodic Backup.....		23
pgx_stat_latch view.....		117
pgx_stat_lwlock view.....		117
pgx_stat_sql view.....		118
pgx_stat_walwriter view.....		118
pgx_tablespaces.....		117
PL/extJava Log Information.....		126
Placement and automatic opening of the keystore file.....		42
Placing the keystore file.....		42
PL/extJava Configuration.....		55
	[S]	
Scope of encryption.....		32
search_path (string).....		113
Security-Related Notes.....		43
Server instance (Java VM).....		55
Setting a restore point.....		27
Setting the Master Encryption Key.....		33
Setting up and Operating PL/extJava.....		54
Starting an instance.....		14,17
Starting pgAdmin.....		6
Stopping an instance.....		14,17
Streaming replication support.....		33
Strong encryption algorithms.....		32
System Administration Functions.....		115
System Views.....		117
	[T]	
tablespace_encryption_algorithm (string).....		113
Tips for Installing Built Applications.....		43
track_sql (string).....		114
track_waits (string).....		113
Transparent Data Encryption Control Functions.....		115
Two-layer encryption key and the keystore.....		32

[U]

User environment..... 4

[W]

WAL and temporary files..... 32

WAL Mirroring Control Functions..... 115

FUJITSU Enterprise Postgres 9.4

Reference

[Glossary >](#)

[Reference Guide >](#)

[Message Guide >](#)

[FJQSS User Guide >](#)

FUJITSU Enterprise Postgres 9.4

Glossary

Windows/Linux

J2UL-2041-01ENZ0(00)
July 2015

Preface

Purpose of This Document

This document explains Enterprise Postgres terminology.

Intended Readers

This document is aimed at all users of Enterprise Postgres.

Export Restrictions

Exportation/release of this document may require necessary procedures in accordance with the regulations of your resident country and/or US export control laws.

Issue Date and Version

First edition: July 2015

Copyright

Copyright 2015 FUJITSU LIMITED

Contents

Glossary.....	1
Index.....	3

Glossary

Archive log

Contains the history of updates made to the database, and is used during recovery.

Backup data storage destination

The directory that stores the backup data.

Client command

A command that is executed from the client machine and used. Also known as a client application.

Data storage destination

The directory that stores the database clusters.

Database cluster

The database storage area on the database storage disk. Database clusters are a collection of databases managed by an instance.

Database multiplexing

Mechanism in which a database is made redundant on multiple servers, by transferring transaction logs (WAL) via the network to enable application jobs to be continued.

Database superuser

A user defined in the database with access privileges for all database objects.

Encoding

Indicates the character set.

Instance

A series of server processes for managing database clusters.

Instance administrator

The OS user account that owns the database cluster files and operates the database server processes.

Instance name

Indicates the instance name.

Mirrored transaction log

The log that mirrors the transaction log at the backup data storage destination.

Primary server

The server that processes the main database jobs during multiplexed database operation.

RDB system name

Has the same meaning as 'instance name'.

Server command

A command used on the database server. Also known as a server application.

Standby server

A server that generates a replicated database synchronized with the primary server, and that can run as an alternative server in case the primary server fails during multiplexed database operation.

Transaction log

Contains the history of updates made to the database by transactions. Also known as the WAL (Write-Ahead Log).

Transaction log storage destination

The directory that stores the transaction log.

WAL (Write-Ahead Log)

Has the same meaning as 'transaction log'.

Index

	[A]	
Archive log.....		1
	[B]	
Backup data storage destination.....		1
	[C]	
Client command.....		1
	[D]	
Database cluster.....		1
Database multiplexing.....		1
Database superuser.....		1
Data storage destination.....		1
	[E]	
Encoding.....		1
	[I]	
Instance.....		1
Instance administrator.....		1
Instance name.....		1
	[M]	
Mirrored transaction log.....		1
	[P]	
Primary server.....		1
	[R]	
RDB system name.....		1
	[S]	
Server command.....		1
Standby server.....		2
	[T]	
Transaction log.....		2
Transaction log storage destination.....		2
	[W]	
WAL(Write-Ahead Log).....		2

FUJITSU Enterprise Postgres 9.4

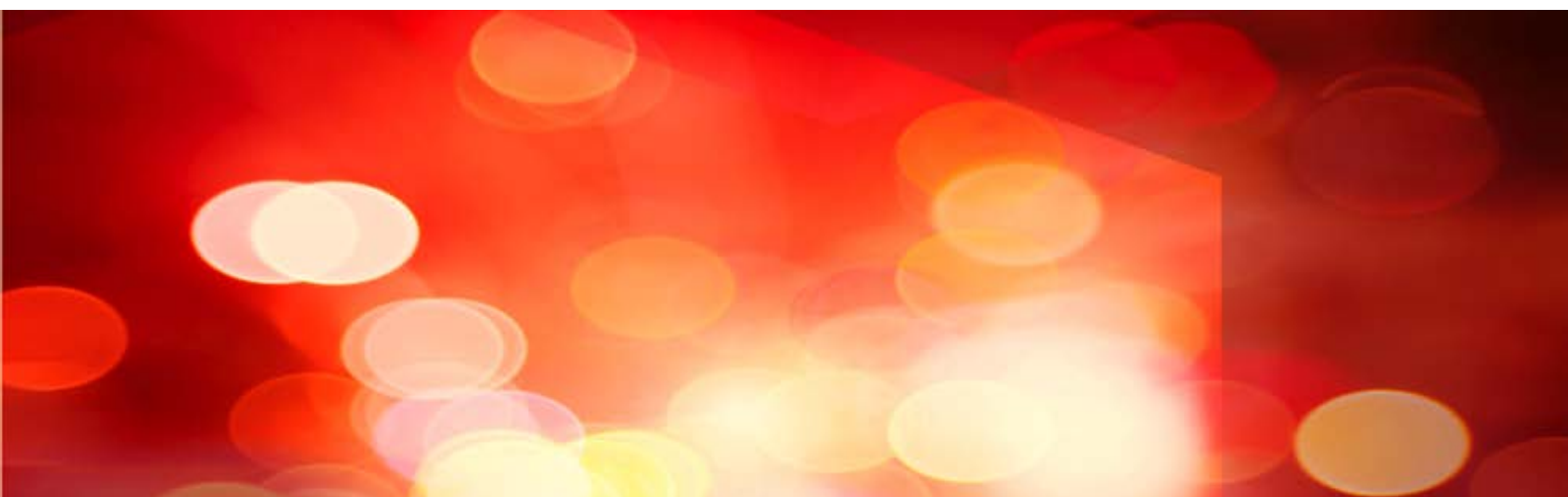

Reference Guide

Windows/Linux

J2UL-2039-01ENZO(00)
July 2015

Preface

Purpose of This Document

This document is a command reference, and explains Enterprise Postgres commands and options with features expanded on from PostgreSQL.

Intended Readers

This document is aimed at people who manage and operate Enterprise Postgres. Readers of this document are also assumed to have general knowledge of:

- PostgreSQL
- SQL
- Linux
- Windows

L

W

Structure of This Document

This document is structured as follows:

[Chapter 1 Command List and Specification Format](#)

Lists commands and describes their specification format.

[Chapter 2 Client Commands](#)

Explains options not listed in "PostgreSQL Client Applications" in the PostgreSQL Documentation.

[Chapter 3 Server Commands](#)

Explains commands and options not listed in "PostgreSQL Server Applications" in the PostgreSQL Documentation.

[Chapter 4 Mirroring Controller Commands](#)

Explains the Mirroring Controller commands

[Chapter 5 PL/extJava Commands](#)

Explains the PL/extJava commands.

Export Restrictions

If this document is to be exported or provided overseas, confirm legal requirements for the Foreign Exchange and Foreign Trade Act as well as other laws and regulations, including U.S. Export Administration Regulations, and follow the required procedures.

Issue Date and Version

First edition : July 2015

Copyright

Copyright 2015 FUJITSU LIMITED

Contents

Chapter 1 Command List and Specification Format.....	1
1.1 Command List.....	1
1.1.1 Client Commands.....	1
1.1.2 Server Commands.....	1
1.1.3 Mirroring Controller Commands.....	1
1.1.4 PL/extJava Commands.....	1
1.2 Command Specification Format.....	2
Chapter 2 Client Commands.....	3
2.1 pg_dumpall.....	3
Chapter 3 Server Commands.....	4
3.1 pg_ctl.....	4
3.2 pgx_dmpall.....	4
3.3 pgx_keystore.....	6
3.4 pgx_pclrsc.....	6
3.5 pgx_rcvall.....	8
3.6 postgres.....	10
Chapter 4 Mirroring Controller Commands.....	12
4.1 mc_ctl.....	12
Chapter 5 PL/extJava Commands.....	17
5.1 pgx_jadmin.....	17

Chapter 1 Command List and Specification Format

This chapter lists commands and describes their specification format.

1.1 Command List

This chapter lists commands and options not explained in "PostgreSQL Client Applications" or in "PostgreSQL Server Applications" in the PostgreSQL Documentation.

1.1.1 Client Commands

The commands below have options not explained in "PostgreSQL Client Applications" in the PostgreSQL Documentation.

Command	Functional overview
pg_dumpall	Extract a PostgreSQL database cluster into a script file

1.1.2 Server Commands

The commands below have options not explained in "PostgreSQL Server Applications" in the PostgreSQL Documentation.

Command	Functional overview
pg_ctl	Initialize, start, stop, or control a PostgreSQL server
postgres	PostgreSQL database server

The commands below are not explained in "PostgreSQL Server Applications" in the PostgreSQL Documentation.

Command	Functional overview
pgx_dmpall	Backs up the data directory, tablespaces, and configuration files.
pgx_keystore	Manages keystore
 pgx_pclrsc	Register, unregister, or display Enterprise Postgres database cluster with PRIMECLUSTER as resource of PRIMECLUSTER.
pgx_rcvall	Recovers the data directory, tablespaces, and configuration files.

1.1.3 Mirroring Controller Commands

Mirroring Controller has the following commands:

Command	Functional overview
mc_ctl	Start and stop Mirroring Controller, switch/disconnect the server, display the server status, build the standby server, or register and unregister from the Windows services

1.1.4 PL/extJava Commands

PL/extJava has the following commands:

Command	Functional overview
pgx_jadmin	Setup and operation of PL/extJava.

1.2 Command Specification Format

The table below shows the command specification format.

Item	Explanation
[]	Indicates optional element.
...	Indicates that the item can be specified repeatedly.

Chapter 2 Client Commands

This chapter explains options not listed in "PostgreSQL Client Applications" in the PostgreSQL Documentation.

2.1 pg_dumpall

Name

`pg_dumpall` -- Extract a PostgreSQL database cluster into a script file

Synopsis

`pg_dumpall` [*connecti onOpti on...*] [*opti on...*]

Options

`--no-tablespace-encryption`

Do not output commands to encrypt tablespaces. Running the generated SQL script will restore the originally encrypted data without being encrypted.

See

Refer to "pg_dumpall" in the PostgreSQL Documentation for details.

Chapter 3 Server Commands

This chapter explains commands and options not listed in "PostgreSQL Server Applications" in the PostgreSQL Documentation.

3.1 pg_ctl

Name

pg_ctl -- Initialize, start, stop, or control a PostgreSQL server

Synopsis

```
pg_ctl start [-w] [-t seconds] [-s] [-D datadir] [-l filename]
           [-o options] [-p path] [-c] [--keystore-passphrase]

pg_ctl restart [-w] [-t seconds] [-s] [-D datadir] [-c]
              [-m s[mart] | f[ast] | i[mmediate]] [-o options]
              [--keystore-passphrase]
```

Options

--keystore-passphrase

Prompt for the passphrase to open the keystore.

See

Refer to "pg_ctl" in the PostgreSQL Documentation for details.

3.2 pgx_dmpall

Name

pgx_dmpall - Backs up the data directory, tablespaces, and configuration files.

Synopsis

```
pgx_dmpall [option...]
```

Description

The pgx_dmpall command backs up the data directory, tablespaces, and configuration files. The backup data is stored in the directory specified by backup_destination parameter of postgresql.conf. pgx_dmpall command also deletes archived Write Ahead Logs (WAL) that are no longer necessary for recovery when the backup completes successfully.

Options

-c

This option only backs up configuration files. The configuration files are as follows:

- postgresql.conf (postgresql.conf)
- File for host-based authentication (pg_hba.conf)
- Configuration file for ident authentication (pg_ident.conf)

If an external reference, such as 'include' in postgresql.conf, is set, the reference destination files are also backed up.

-C fast|spread

--checkpoint=fast|spread

Sets checkpoint mode to fast or spread (default).

If fast is specified, the checkpoint processing at the start of backup becomes quick, but the impact on performance of running applications gets larger due to intense I/O. In spread mode, the impact on applications is smaller but the backup takes longer, because the checkpoint is performed slowly.

-D *datadir*

Specify the data directory. If this option is omitted, the value of the environment variable PGDATA is used.

-f *configFile*

Specify the postgresql.conf configuration file. This option is set if the data directory and the configuration file set in the 'data_directory' parameter of the postgresql.conf file are running in separate directories.

-U *username*

--username=*username*

Specify the user name of the database superuser. This defaults to the name of the effective user running pgx_dmpall.

-w

--no-password

Never issue a password prompt. If the server requires password authentication and a password is not available by other means such as a .pgpass file, the connection attempt will fail. This option can be useful in batch jobs and scripts where no user is present to enter a password.

-W

--password

Force pgx_dmpall to prompt for a password before connecting to a database.

This option is never essential, since pgx_dmpall will automatically prompt for a password if the server demands password authentication. However, pgx_dmpall will waste a connection attempt finding out that the server wants a password. In some cases it is worth typing -W to avoid the extra connection attempt.

--maintenance-db=*dbname*

Specifies the name of the database to connect to. If not specified, the postgres database will be used; if that does not exist, template1 will be used.

Environment

PGDATA

Specify the data directory. You can overwrite using the -D option.

Diagnostics

0: Normal exit

Other than 0: Abnormal exit

Notes

This command can only be executed when the database server is running.

Execute this command as a PostgreSQL user account.

Do not update or delete files in the backup storage directory. Otherwise, you may not be able to recover the database.

Do not store other files in the backup storage directory.

This command uses one database connection. To establish a connection, this command uses the IPv4 loopback address 127.0.0.1 on Windows, and the UNIX domain socket on other operating systems. Therefore, permit these connections in pg_hba.conf.

This command cannot be executed on the standby server.

Example

In the following example, the data directory, tablespaces, and configuration files are backed up. At this time, stored WALs are no longer necessary because the backups are destroyed.

```
$ pgx_dmpall
```

Related item

`pgx_rcvall`

3.3 pgx_keystore

Name

`pgx_keystore --` Manages keystore

Synopsis

```
pgx_keystore [option...] keystore_location
```

Description

`pgx_keystore` enables auto-open of a keystore.

Options

`-a`

`--enable-auto-open`

Enables auto-open of a keystore. This allows the keystore to open automatically without entering the passphrase when the database server starts.

When auto-open is enabled, an obfuscated copy `keystore.aks` is created in the same directory where the keystore file `keystore.ks` is stored. To disable auto-open, delete `keystore.aks`.

`-P passphrase`

`--passphrase=passphrase`

Specify the passphrase to open the keystore. If this option is omitted, the prompt to enter the passphrase is displayed.

keystore_location

Specify the absolute or relative path of the keystore file.

Diagnostics

0: Normal exit

Other than 0: Abnormal exit

Notes

This command can be executed whether the database server is running or stopped. It does not connect to the database server.

Example

Enables auto-open of a keystore.

```
$ pgx_keystore -a /key/store/location/keystore.ks
```

3.4 pgx_pclrsc

Name

`pgx_pclrsc` -- Register, unregister, or display Enterprise Postgres database cluster with PRIMECLUSTER as resource of PRIMECLUSTER.

Synopsis

```
pgx_pclrsc -a -c name -u osuser -D directory -w directory
            -n nodes [options...]
pgx_pclrsc -d -c name
pgx_pclrsc -p [-c name]
```

Description

`pgx_pclrsc` is an utility for registering or unregistering Enterprise Postgres database cluster with PRIMECLUSTER, or displaying settings of Enterprise Postgres database cluster registered with PRIMECLUSTER. Execute the command on a member node of the cluster. Only the super user(root) can execute this command.

Options

`-a`

`--add`

Register the specified database cluster with PRIMECLUSTER. If the specified database cluster has already been registered with PRIMECLUSTER, then terminate abnormally.

`-c name`

`--db-cluster-name=name`

Specify database cluster name. *name* is case-sensitive, and must be within 16 bytes, and an initial letter must be ascii alphabet, and following letters must be ascii alphabet or ascii digit or underscore(_).

`-d`

`--delete`

Unregister the specified database cluster from PRIMECLUSTER.

`-D directory`

`--pgdata=directory`

Specify an absolute path of data directory.

`--db-user=name`

Specify a database super user. Default is the user specified with '-u'.

`-n nodes`

`--member-nodes=nodes`

Specify names of all member nodes of the cluster. Specify a cluster node name with suffix "RMS" to the name. Separate names with comma(.). (e.g. `-n node1RMS,node2RMS`)

`-p`

`--print`

Print a list of database clusters registered with PRIMECLUSTER. If `-c` option is specified, then print settings of the database cluster.

`--response-timeout=seconds`

Specify timeout of the query for health check. It's used with a count specified with '--timeout-retry-num'. The query is "SELECT 1" to the database "template1". If '0', wait infinitely. (default: '0')

`--timeout-retry-count=count`

Specify a limit count of retrying query when timeout is occurred. If retry counter is over the limit, then PRIMECLUSTER considers status of the database server as FAULT. If a query doesn't timeout once, retry counter is reset. (default: '6')

`--trace-max-file-size=size`

Specify max size(KB) of trace file. (default: '10240')

`-u osuser`

`--os-user=osuser`

Specify an OS user who can start/stop Enterprise Postgres database server.

`-w directory`

`--work-dir=directory`

Specify a directory for temporary data and trace files. It's used for starting, stopping or checking Enterprise Postgres database server. If the directory doesn't exist, then create it. Owner of the directory created by the command is set to the user specified with '-u'. Permission of the directory created by the command is set to 0700.

`--watch-interval=seconds`

Specify an interval. It's used for the amount of time between health checks. (default: '3')

Diagnostics

0 : On success

otherwise : On error

Notes

Before unregistering a resource, stop RMS of PRIMECLUSTER.

Example

The simplest example of registering a resource.

```
# pgx_pclrsc -a -c dbcluster1 -u postgres -D /mnt/swdsk1/pgdata -w /var/tmp/work -n  
node1RMS,node2RMS
```

3.5 pgx_rcvall

Name

`pgx_rcvall` - Recovers the data directory, tablespaces, and configuration files.

Synopsis

```
pgx_rcvall [option...]
```

Description

The `pgx_rcvall` command recovers the data directory, tablespaces, and configuration files using the data that was backed up with `pgx_dmpall` command and archived Write-Ahead-Log (WAL). If none of the options that indicate the recovery point is specified, all archived WAL are applied and the data will be recovered to the latest point.

Options

`-B backupdir`

Specify the backup storage directory. If the data directory is damaged, this option cannot be omitted.

`-D datadir`

Specify the data directory. If this option is omitted, the value of the environment variable PGDATA is used.

`-e targetTime`

Specify this option to recover the data as of the specified date and time.

targetTime

Specify the time at which the data is recovered. The format is as follows:

"YYYY-MM-DD HH:MM:SS"

-l

This option displays a list of the backup data information in the backup storage directory that was obtained using the `pgx_dmpall` command. This cannot be specified together with `-p`, `-e` or `-n` option.

-n *restorePoint*

Specify this option to recover the data to the specified restore point. Restore points are created with SQL function `pg_create_restore_point`. If multiple restore points with the same names were created, the first one after the backup was taken is used for recovery. If the specified restore point does not exist, all archived WAL are applied. This cannot be specified together with `-e` or `-p` option.

-p

Specify this option to recover the data as of the time when the last backup completed. This cannot be specified together with `-e` or `-n` option.

-s *connectionString*

Construct a standby server from the backup created by `pgx_dmpall`. Specify as an argument a connection string for connecting to the primary server. This is the same as `primary_conninfo` parameter in `recovery.conf`. This option can only be specified together with `-D` and `-B`.

-x

Specify this option if you do not want to include transactions committed at the time specified in the `-e` option as part of the recovery.

--keystore-passphrase

Prompt for the passphrase to open the keystore.

Environment

PGDATA

Specify the data directory. You can overwrite using the `-D` option.

PGPORT

Specify the port number for connecting to the database.

PGUSER

Specify the user name of the database superuser. This defaults to the name of the effective user running `pgx_dmpall`.

Diagnosis

0: Normal exit

Other than 0: Abnormal exit

Backup data information

Date

Date the backup data was created using the `pgx_dmpall` command.

Dir

This is the name of the directory in the backup storage directory that is used to store the backup data.
Directory naming format: Time format (YYYY-MM-DD_HH-MM-SS)

Status

This is the status of the `pgx_dmpall` command backup data.

COMPLETE: Complete

INCOMPLETE: Incomplete

Notes

This command can only be executed when the database server is stopped, except when it is executed with `-l` option.

Execute this command as a PostgreSQL user account.

Use backup data that was taken from the recovery target data directory.

Before executing this command, disconnect all application database connections. Additionally, do not connect to the database during recovery.

Hash indexes cannot be recovered correctly in this command. If you are using the hash index, execute `REINDEX` for the corresponding index after this command finishes.

The configuration files are restored from those files that were taken by the last `pgx_dmpall` (including `-c` option).

This command connects to the database to determine whether the recovery has completed. So ensure that you set the port number with `PGPORT` environment variable in the environment where multiple instances exist.

Match the OS timezone setting when running `pgx_dmpall/pgx_rcvall` to the timezone specified by `timezone` parameter in `postgresql.conf`.

Otherwise, data might be recovered to an unexpected time when `-e` or `-p` is specified.

If you recover to a past point, a new timeline (history of database updates) begins at that point. That recovery point is the latest point in the new timeline when the recovery is completed. If you subsequently recover to the latest point, the database updates in the new timeline will be replayed.

Valid restore points are the ones that were created in the timeline where the backup had been taken. That means that if you recover to a past point, those restore points created thereafter are unavailable. Therefore, take a backup when you have restored the past data desired.

Example

In the following example, the data directory, tablespaces, and configuration files are recovered.

```
$ pgx_rcvall -B /home/pgsql/Backupdir
```

In the following example, the data directory and tablespaces are recovered at 10:00:00 on 01-05-2015. The configuration files are recovered at the point at which the last of the data is obtained.

```
$ pgx_rcvall -B /home/pgsql/Backupdir -e "2015-05-01 10:00:00"
```

In the following example, the data directory and tablespaces are recovered upto the time of restore point "before_match_20150510_1". The configuration files are restored from the latest backup.

```
$ pgx_rcvall -B /home/pgsql/Backupdir -n before_match_20150510_1
```

In the following example, the obtained backup data information in the backup storage directory is displayed in a list.

```
$ pgx_rcvall -l
```

Related item

`pgx_dmpall`

3.6 postgres

Name

`postgres` -- PostgreSQL database server

Synopsis

`postgres [option...]`

Options

`-K`

Prompt for the passphrase to open the keystore.

See

Refer to "postgres" in the PostgreSQL Documentation for details.

Chapter 4 Mirroring Controller Commands

This chapter explains the Mirroring Controller commands.

4.1 mc_ctl

Name

L mc_ctl - Start and stop Mirroring Controller, switch/disconnect the server, display the server status, or build the standby server

W mc_ctl - Start and stop Mirroring Controller, switch/disconnect the server, display the server status, build the standby server, or register and unregister from the Windows services

Overview

```
mc_ctl start [-M mcdi r] [-w] [-f] [--mc-only] [--local-server server_id]
```

```
mc_ctl stop [-M mcdi r] [[-a] [--mc-only] | [-e][--local-server server_id]]
```

```
mc_ctl status [-M mcdi r] [--local-server server_id]
```

```
mc_ctl switch [-M mcdi r] [--local-server server_id]
```

```
mc_ctl enable-failover [-M mcdi r] [--local-server server_id]
```

```
mc_ctl disable-failover [-M mcdi r] [--local-server server_id]
```

```
mc_ctl setup [-M mcdi r] -r standby -U username [-P password]  
-h hostname -p port --standby-name=standby_name  
[-c connstr] [--local-server=server_id]
```

W

```
mc_ctl register [-M mcdi r] [-w] [-f] [--mc-only] -P password  
[-S a[uto] | d[emand]] [--local-server server_id]
```

```
mc_ctl unregister [-M mcdi r] [--local-server server_id]
```

Description

L mc_ctl starts and stops Mirroring Controller, switches/disconnects the server, displays the server status, or builds the standby server.

W mc_ctl starts and stops Mirroring Controller, switches/disconnects the server, displays the server status, builds the standby server, or registers and unregisters from the Windows services.

The start mode starts Mirroring Controller. If the --mc-only option is omitted, the command starts a database instance. Specify the -w option to get the status of this command.

The stop mode stops Mirroring Controller. If the --mc-only option is omitted, the database instance is stopped. If --mc-only option is not specified, database instance is also stopped. When executes on standby server without --mc-only, standby server will be detached from primary server.

The status mode displays the status of the servers, database instance processes, and disks monitored by Mirroring Controller.

The switch mode switches the primary server. When the server is switched, the database instance on the primary server stops, and the database instance on the standby server is upgraded to primary server and begins degrading operation.

The enable-failover mode enables automatic switching and disconnection. You can use this mode after installing the Mirroring Controller option.

The disable-failover mode disables automatic switching and disconnection. You can use this mode after installing the Mirroring Controller option.

The setup mode creates a new standby server.

W The register mode registers Mirroring Controller in the Windows service. The `-w`, `-f`, `--mc-only`, and `--local-server` options are used when Mirroring Controller is started and stopped from the Windows services. If the `mc_ctl` command is used to start and stop Mirroring Controller, the the option specified in the command will be valid.

The unregister mode unregisters Mirroring Controller from the Windows service.

L If Mirroring Controller has not been started on the server that executes the command, commands for any mode other than the start mode, and status mode.

Execute this command as an instance administrator.

W If Mirroring Controller has not been started on the server that executes the command, commands for any mode other than the start mode, status mode, register mode, and unregister mode terminate with an error.

Execute this command as an instance administrator user with the "Administrator" privilege (operating system user ID that belongs to the Administrator group).

Until you start Mirroring Controller of standby server after starting Mirroring Controller of the primary server, disconnect of the standby server occurs operation to be able to continue with only the primary server. Standby server is incorporated when you start the Mirroring Controller of standby server, and you should be able to operate in the multiplexing configuration.

Options

-a

Specify this option to stop Mirroring Controller on all servers.

-c *connstr*

Specify a connection string to connect to the primary server in keyword/value format.

Refer to "primary_conninfo" in the "Standby Server Settings" in the PostgreSQL Documentation for information on connection string.

If you specify the following parameter key words in `-c` option, the error will occur. Because there are specified in other options.

```
-host  
-port  
-user  
-password  
-application
```

The equivalence relationship between the parameter key word and the option are follows.

```
-host           : -h option  
-port          : -p option  
-user          : -U option  
-password      : -P option  
-application_name : --standby-name option
```

-e

Specify this option to forcibly stop Mirroring Controller on the active server.

-f

Specify this option to enable automatic switching and disconnection of Mirroring Controller immediately after startup.

This option is available only if you install the Mirroring Controller options.

-h *hostname*

Specify the host name or IP address.

--local-server *server_id*

If you run a simulation build of the primary and standby servers in a single server (for system testing, for example), specify this option to identify the server to be operated.

For *server_id*, specify the server identifier specified in the network.conf file. ASCII characters other than single-byte space can be specified in the server identifier. The operations will be executed as if the user has logged in to *server_id*.

--mc-only

Specify this option to start and stop only Mirroring Controller processes. At the start mode, this option can be specified only while the database instance is running. If this option is omitted, the database instance is simultaneously started and stopped.

-M *mcdir*

Specify the Mirroring Controller management directory.

L

ASCII characters other than halfwidth spaces can be specified in the directory path.

W

ASCII characters can be specified in the directory path.

If this option is omitted, the value of the environment variable MCONTROLDIR is used.

-P *password*

For the setup mode, specify the password for the user specified for the user name. If the password is specified in the password file, then this can be omitted.

W

For the register mode, specify the password for the user who executed the command.

-p *port*

Specify the port number of the instance on the primary server.

-r standby

Specify this option to create a new standby server.

W

-S a[uto] | d[emand]

Specify the start type for the Windows service to be registered. You can choose auto or demand as the start type by specifying the entire word or just its first letter. The default is auto.

--standby-name=*standby_name*

Specify the name of the standby server. For *standby_name*, specify the same as synchronous_standby_name parameter in the postgresql.conf on the primary server.

-U *username*

Specify the username with REPLICATION privileges.

-w

Waits for operations to finish.

Environment variable

MCONTROLDIR

Specifies the Mirroring Controller management directory.

L

ASCII characters other than halfwidth spaces can be specified in the directory path.

W

ASCII characters can be specified in the directory path.

You can specify the -M option to override this value.

Diagnostics

0: Normal end

Other: Abnormal end

Notes

The message under execution might be output though the mc_ctl command is not being executed and, besides, it terminate abnormally when the server is downed while processing execution of this command, an automatic switch, and an automatic separation, and the communication between a primary server and the standby server is cut off. Besides, please reactivate Mirroring Controller to solve this problem after confirming nobody is operating the mc_ctl command. Afterwards, please execute a necessary operation.

If a time-out error occurs when the mc_ctl command is in progress, the messages may be different from the processes. Take the actions described in the "Action" section of the message.

Automatic switching and disconnection by the enable-failover mode, the disable-failover mode, and the -f option of the start mode is effective only while Mirroring Controller is running. Therefore, please activate each time you start the Mirroring Controller if you want to enable automatic switching and disconnection.

W Use the start mode and stop mode to start and stop the Windows services. To do this, use the register mode to register Mirroring Controller in the Windows services in advance.

In case of postgresql.conf has any incorrect parameter when this command is executed, this command will be abnormally terminated. If this is the case, please re-execute it again after correct the parameter in postgresql.conf.

W In Windows Server(R) 2008, Windows Server(R) 2008 R2, Windows Server(R) 2012 or Windows Server(R) 2012 R2, the mc_ctl command must be executed from "Administrator: Command Prompt". Right-click [Command Prompt], and then select [Run as administrator] from the menu to display the [Administrator: Command Prompt] window.

Example

L To start Mirroring Controller:

```
$ mc_ctl start -M /mcdire\inst1
```

W To start Mirroring Controller:

```
> mc_ctl start -M D:\mcdire\inst1
```

Display details of mc_ctl status

```
mirroring status
-----
(1)

server_id  host_role      host           host_status  db_proc_status  disk_status
(2)       (3)           (4)           (5)         (6)             (7)
```

```
(1) Multiplexing status
    switchable      : Switchable
    switching       : Switching
    switched        : Switched (displayed when switching has finished and the degrading
operations status has been enabled)
    not-switchable  : Not switchable (displayed when a server is disconnected and
switching is not possible)
    unknown        : Unknown (*1)
    failover-disabled : Failover is disabled
(2) Server identifier
(3) Server role
    primary : Primary
    standby : Standby
```

```

none(inactivated primary): No role
                           (primary is stopped or being defined as primary)
none(inactivated standby): No role
                           (standby is stopped or being defined as primary)
(4) Host name or IP address
(5) Live/dead state of the server
    normal   : Normal operation
    abnormal : Abnormal
    unknown  : Unknown (*1)
(6) DBMS process status
    normal                : Normal
    abnormal (abnormal process name (*2)) : Abnormal
    unknown                : Unknown (*1)
(7) Disk status
    normal                : Normal
    abnormal (abnormal disk type (*3)) : Abnormal
    unknown                : Unknown (*1)

```

*1: Displayed when Mirroring Controller is stop state, the management network is abnormal, or Mirroring Controller has failed or is unresponsive.

*2: The names of the DBMS processes in which the abnormality was detected are output separated by a comma. The name has the following meaning:

```

    -postmaster: Process (postmaster) that accepts application connections
    -wal_sender or wal_receiver: Process (WAL sender or WAL receiver) that sends and
receives transaction logs

```

*3: The types of disks where the abnormality was detected are output separated by a comma. The type has the following meaning:

```

    -data: Data storage disk
    -tran_log: Transaction log storage disk
    -tablespace: Tablespace storage disk

```

Chapter 5 PL/extJava Commands

This chapter explains the PL/extJava commands.

5.1 pgx_jadmin

Name

pgx_jadmin -- Setup and operation of PL/extJava

Synopsis

```
pgx_jadmin init-domain --sharedir directory [--domainport port1, port2, port3]
                    --dbadminuser username
                    [--pgdata directory | -D directory]
                    [--cluster-standbynode]

pgx_jadmin delete-domain [-y] [--force] [--cluster-standbynode]

pgx_jadmin list-domain

pgx_jadmin modify-domain-port --domainport port1, port2, port3
                    [--cluster-standbynode]

pgx_jadmin create-container --dbname database_name [--instanceport port1, port2]
                    [--dbport port] --dbuser username
                    --dbpassword password
                    [--cluster-standbynode]

pgx_jadmin delete-container --dbname database_name [--cluster-standbynode]

pgx_jadmin list-container --dbname database_name

pgx_jadmin add-instance --dbname database_name
                    --instanceport port1, port2 [--cluster-standbynode]

pgx_jadmin delete-instance --dbname database_name [--cluster-standbynode]

pgx_jadmin modify-instance-port --instance name
                    --instanceport port1, port2 [--cluster-standbynode]

pgx_jadmin modify-container-db --dbname database_name [--dbport port]
                    [--dbuser username] [--dbpassword password]

pgx_jadmin list-jvm-options --dbname database_name

pgx_jadmin modify-jvm-options --dbname database_name [--heapsize size]
                    [--permsize size]

pgx_jadmin backup --backupdir directory

pgx_jadmin restore --backupdir directory [--cluster-standbynode]
```

Description

The pgx_jadmin unified command is used in Enterprise Postgres Java Application Server, which incorporates the PL/extJava environment into Enterprise Postgres. The pgx_jadmin command consists of several subcommands. Each subcommand corresponds to an operation in the PL/extJava environment.

In init-domain subcommand, creates a domain for using the PL/extJava environment. This command creates a domain only once after Enterprise Postgres is installed.

In delete-domain subcommand, deletes the domain for using the PL/extJava environment.

In list-domain subcommand, displays domain information.

In modify-domain-port subcommand, modifies the domain management port numbers.

In create-container subcommand, creates a container in a domain. When you create a container, a server instance (JavaVM) is simultaneously created in the container. Create one container per database within an instance. To use Java functions in multiple databases, create a container for each one.

In delete-container subcommand, deletes a container from a domain.

In list-container subcommand, displays container information.

In add-instance subcommand, add a server instance (JavaVM) to a container.

In delete-instance subcommand, deletes a server instance (JavaVM) from a container. If multiple server instances (JavaVM) have been created in a container, this command deletes the one that was added last.

In modify-instance-port subcommand, modifies the server instance management port numbers.

In modify-container-db subcommand, modifies the database connection information of a container.

In list-jvm-options subcommand, displays JavaVM option information of a container.

In modify-jvm-options subcommand, modifies the JavaVM settings of a container.

In backup subcommand, backup the PL/extJava.

In restore subcommand, restore the PL/extJava.

Options

--backupdir *directory*

Specify a backup storage directory for PL/extJava, using an absolute path.

W

Specify the directory name in up to 64 bytes.

L

Specify the directory name in up to 120 bytes.

You can use the following characters in the directory name:

- Alphanumeric characters
- Spaces
- Underscores "_"
- Hyphens "-"
- Parentheses "()"

Do not specify the following directories:

- Same directory as the instance data storage directory, the backup storage directory and the domain root directory
- Directory in the instance data storage directory, the backup storage directory and the domain root directory
- Directory that exists under the instance data storage directory, the backup storage directory and the domain root directory is under the backup storage directory for PL/extJava

--cluster-standbynode

Specify this option to execute the command for the standby node in a cluster environment.

-D *directory*

--pgdata *directory*

Specify the absolute path of the data storage destination of the instance.

If you omit this option, the command references the environment variable (PGDATA).

W**--dbadminuser *username***

Specify the name of the instance administrator.

Specify the user name in up to 20 bytes.

If you are specifying the domain user, use the "domainName\userName" format. Specify the domain name in up to 250 bytes.

After creating a domain, you cannot change the instance administrator set during creation of the domain.

L**--dbadminuser *username***

Specify the name of the instance administrator. Refer to "User of PL/extJava" in "Setting up and Operating PL/extJava" of the Operation Guide for information on the instance administrator. Specify the user name in up to 8 bytes. After creating a domain, you cannot change the instance administrator set during creation of the domain.

--dbname *database_name*

Specify the database name using 1 to 28 bytes of the database corresponding to the container. You can use the following characters in the database name:

- Alphanumeric characters
- Underscores "_"

You cannot specify an underscore as either the leading or trailing character. You cannot specify a database name already registered, even if you change name capitalization. For example, if the database name "database001" has already been registered, you cannot create a container with the database name "DATABASE001". You cannot specify the following as a database name:

- domain
- default
- server
- resources

The database name to the instance is not revokable. Recreate the container when you change the database name.

W

Windows operating system reserved words cannot be specified.

--dbpassword *password*

Specify the password of the user who will connect to the database.

Ensure that it matches the password of the user registered in the instance.

Specify --dbpassword option or --dbuser option when you modify the database connection information.

--dbport *port*

Specify the port number of the instance.

If you omit the port number, the default value of 27500 for the instance is used.

--dbuser *username*

Specify a user name for connecting to the database. You must register the user in the instance in advance.

Specify --dbuser option or --dbpassword option when you modify the database connection information.

--domainport *port1,port2,port3*

Specify the domain management port numbers separated with a comma. Three port numbers are required. If you omit the port numbers, the default values are used. Refer to "Preparation for portnumber" in "Setting up and Operating PL/extJava" of the Operation Guide for information on port numbers. Specify the portnumber not changed in order of specification for the init-domain subcommand when specifying it for the modify-domain-port subcommand.

--force

Specify this option to forcibly delete the domain even if it has containers.If you omit this option, the domain will fail to be deleted if it has containers.

--heapsize *size*

Specify the size of the heap area in megabytes.Specify a value of 64 or greater for the size of the heap area.

Specify --heapsize option or --permsize option when you modify the JavaVM settings.

--instance *name*

Specify the server instance name(JavaVM).

You can check the names of server instances(JavaVM). registered in a container by using the list-container subcommand.

--instanceport *port1,port2*

Specify the server instance management port numbers separated with a comma. two port numbers are required. If you omit the port numbers, the default values are used. Refer to "Preparation for portnumber" in "Setting up and Operating PL/extJava" of the Operation Guide for information on port numbers.

For the port numbers you are not going to change, you must specify them in the same order for the create-container subcommand or add-instance subcommand when specifying them for the modify-instance-port subcommand.

--permsize *size*

Specify the size of the Perm area in megabytes.Specify a value of 64 or greater for the size of the Perm area.

Specify --permsize option or --heapsize option when you modify the JavaVM settings.

--shareddir *directory*

Specify the absolute path of the directory (domain root) that will store the domain resources.

W

Specify the directory that does not exist in the directory name in up to 64 bytes.

When specifying --cluster-standbynode, however, you must specify an existing directory for the directory name.

Specify the directory that there is a writing authority of the user who has the administrator authority in the parent directory of the domain root.

L

Specify the directory that does not exist in the directory name in up to 255 bytes.

Specify the directory that there is a writing authority of the user who has the instance administrator authority in the parent directory of the domain root.

You can use the following characters in the directory name:

- Alphanumeric characters
- Spaces
- Underscores "_"
- Hyphens "-"
- Parentheses "()"

Do not specify the following directories for the domain root:

- Same directory as the instance data storage directory
- Directory in the instance data storage directory
- Directory for which the instance data storage directory is under the domain

-y

Specify this option to skip the message prompting you to confirm deletion of the domain.

If you omit this option, a message prompting you to confirm deletion of the domain will be displayed.

Environment

PGDATA

Specify the absolute path of the data storage destination of the instance. If the `pgx_jadmin` command with the `-D` option or `--pgdata` is specified, then that will be used.

Diagnostics

0 : On success

otherwise : On error

Notes

The Executing of this command cannot be done at the same time.

Using an escape character

To use any of the following characters as the value of an option or operand in the command, you must escape it with `"\"`. However, do not specify escape character when you specify `--dbuser` and `--dbpassword` excluding the metacharacter for the `modify-container-db` subcommand.

W

Windows

Character type	Description	Characters
Java escape sequence	Character used as an escape character in Java	<code>\</code> etc
Special character of the <code>pgx_jadmin</code> command	Special character used as a delimiter or escape character in subcommands	<code>.-:=</code>

L

Linux

Character type	Description	Characters
Metacharacter	Character used as a metacharacter	<code>;&() ><?*?[]~+-@!"\"`\${}^(*1)</code>
Java escape sequence	Character used as an escape character in Java	<code>\</code>
Special character of the <code>pgx_jadmin</code> command	Special character used as a delimiter or escape character in subcommands	<code>.-:=</code>

*1: The characters treated as metacharacters vary depending on the type of shell being used.

To set the password of the user who will connect to the instance to `"pass\word!"`:

W

```
pgx_jadmin create-container --dbname db01 --dbuser user1 --dbpassword pass\\word\!
```

L

```
pgx_jadmin create-container --dbname db01 --dbuser user1 --dbpassword pass\\\\word\!
```

Stop of instance

The following subcommand can only be executed when the database server is stopping.

- `init-domain`
- `create-container`
- `add-instance`

- delete-instance
- modify-domain-port
- modify-instance-port
- modify-container-db
- modify-jvm-options
- delete-container
- delete-domain
- backup
- restore

Start the instance

The following subcommand can only be executed when the instance is being started:

- list-jvm-options

Command executing user

W

The all subcommand execute this command as:

- User with administrator privileges on the operating system

L

The init-domain subcommand and the delete-domain subcommand and the backup subcommand and the restore subcommand execute this command as:

- Operating system administrator

The others subcommand execute this command as:

- instance administrator

The list-domain subcommand is the Executing by the above-mentioned user.

W

Create the domain

Register the instance in the Windows services before creating the domain.

Deletion of domain

Delete of domain before uninstalling Enterprise Postgres. Deleting a domain deletes the domain root directory. Back up the required directories and files before executing this command.

Backup storage directory of PL/extJava

Do not update or delete files in the backup storage directory of PL/extJava. Otherwise, you may not be able to recover the PL/extJava.

Do not store other files in the backup storage directory of PL/extJava.

Examples

Create a domain

The following example omits the domain management port numbers and the instance data storage directory.

W

```
pgx_jadmin init-domain --sharedir C:\database\domain --dbadminuser dbadmin1
```

L

```
pgx_jadmin init-domain --sharedir /database/domain --dbadminuser dbadmin1
```

The following example specifies the domain management port numbers and the instance data storage directory.

W

```
pgx_jadmin init-domain --sharedir C:\database\domain --dbadminuser dbadmin1
--domainport 27530,27521,27522 --pgdata C:\database\inst1
```

L

```
pgx_jadmin init-domain --sharedir /database/domain --dbadminuser dbadmin1
--domainport 27530,27521,27522 --pgdata /database/inst1
```

Delete a domain

The following example shows the command when the domain has no containers.

```
pgx_jadmin delete-domain
```

The following example forcibly deletes the containers in the domain.

```
pgx_jadmin delete-domain --force
```

Display domain information

To display the domain information:

```
pgx_jadmin list-domain
```

Contents of list-domain

```
domain status: (1)
sharedir:      (2)
domainport:    (3)
dbadminuser:   (4)
datadir:       (5)
```

- (1) Domain status
 - running : Start state
 - not running : Stop state
- (2) Directory (domain root) that will store the domain resources
- (3) Domain management port number (x 3)
- (4) Instance (database) administrator
- (5) Instance data storage directory

W

Display example

```
domain status: running
sharedir: C:\database\domain
domainport: 27530,27521,27522
dbadminuser: dbadmin1
datadir: C:\database\inst1
```

L

Display example

```
domain status: running
sharedir: /database/domain
domainport: 27530,27521,27522
dbadminuser: dbadmin1
datadir: /database/inst1
```

Modify the domain management port numbers

To modify the domain management ports:

```
pgx_jadmin modify-domain-port --domainport 27600,27601,27602
```

Create a container

The following example omits the port number of the instance and the port number of the server instance.

```
pgx_jadmin create-container --dbname db01 --dbuser user1 --dbpassword password1
```

The following example specifies the port number of the instance and the port number of the server instance.

```
pgx_jadmin create-container --dbname db01 --dbuser user1 --dbpassword password1
--dbport 27011 --instanceport 27531,27532
```

Delete a container

To delete a container:

```
pgx_jadmin delete-container --dbname db01
```

Display container information

To display container information:

```
pgx_jadmin list-container --dbname db01
```

Contents of list-container display

```
container status: (1)
dbname:           (2)
instance:         (3) (4)
dbport:           (5)
dbuser:           (6)
```

- (1) Container status
 - running : Start state (all server instances are started)
 - partially running : Degrading start (some server instances are stopped)
 - not running : Stop state (all server instances are stopped)
- (2) Database name
- (3) Server instance name
- (4) Server instance management port number (x 2)
- (5) Instance port number
- (6) User name for connecting to the instance

Display example

```
container status: running
dbname: db01
instance: db01-1 27531,27532
instance: db01-2 27801,27802
dbport: 27011
dbuser: user1
```

Add a server instance(JavaVM)

To add a server instance(JavaVM):

```
pgx_jadmin add-instance --dbname db01 --instanceport 27801,27802
```

Delete a server instance(JavaVM)

To delete a server instance(JavaVM):

```
pgx_jadmin delete-instance --dbname db01
```

Modify the server instance(JavaVM) management port numbers

To modify the server instance(JavaVM) management port numbers:

```
pgx_jadmin modify-instance-port --instance db01-1 --instanceport 27701,27702
```

Modify the instance connection information

To modify the user name and password used for connecting to the database:

```
pgx_jadmin modify-container-db --dbname db01 --dbuser user02 --dbpassword passwd2
```

Display JavaVM option information of a container

To display the JavaVM options of a container:

```
pgx_jadmin list-jvm-options --dbname db01
```

Modify the JavaVM settings

To modify the JavaVM heap area size and the Perm area size:

```
pgx_jadmin modify-jvm-options --dbname db01 --heapsize 1024 --permsize 384
```

Backup the PL/extJava

To backup the PL/extJava:

W

```
pgx_jadmin backup --backupdir D:\backup
```

L

```
pgx_jadmin backup --backupdir /backup
```

Restore the PL/extJava

To restore the PL/extJava:

W

```
pgx_jadmin restore --backupdir D:\backup
```

L

```
pgx_jadmin restore --backupdir /backup
```

FUJITSU Enterprise Postgres 9.4

Message Guide

Windows/Linux

J2UL-2038-01ENZO(00)
July 2015

Preface

Purpose of this document

This document explains the messages output by Enterprise Postgres.

Intended readers

This document is intended for the following readers:

- Persons using Enterprise Postgres

Prerequisites

Knowledge of the following topics is required to read this document:

- A general understanding of computers
- Jobs
- PostgreSQL
- Linux
- Windows

L

W

Structure of this document

This document is structured as follows:

[Chapter 1 Overview of Messages](#)

This chapter explains the format in which messages are output.

[Chapter 2 Enterprise Postgres Messages](#)

This chapter explains the messages that are output and the actions to take based on the message information.

Export Restrictions

Exportation/release of this document may require necessary procedures in accordance with the regulations of your resident country and/or US export control laws.

Issue Date and Version

First edition: July, 2015

Copyright

Copyright 2015 FUJITSU LIMITED

Chapter 1 Overview of Messages

This chapter explains the format of messages.

1.1 Message Format

This section explains the format of messages.

- Output format
- Components

1.1.1 Output Format

The message output format is as follows:

Format of messages returned to an application

```
msgType: msgText (msgNumber)
```

Format of messages output to the server message log

```
SQLSTATE: date [processID]: [internalCode-1] user = userName, db = dbName, remote =  
clientIpAddress(portNumber) app = appName msgType: msgText (msgNumber)
```

See

Refer to "PostgreSQL Error Codes" under "Appendixes" in the PostgreSQL Documentation for information on SQLSTATE.

Note

- Notes on monitoring messages output to the server message log

Use SQLSTATE to monitor server messages, noting the following:

- Configuration method
 - Refer to "Error Log Settings" under "Setup" in the Installation and Setup Guide for Server for details.
- Notes
 - The user name, client IP address (port number), and application name may sometimes be blank.
 - Multiple message numbers may be output.

- Notes on monitoring messages returned to an application

You can output SQLSTATE to a message to be returned to an application. The following explains how to configure the settings for outputting SQLSTATE and gives cautions to be observed when doing so.

- How to configure the settings:
 - In the SET statement, set the log_error_verbosity parameter to VERBOSE.
 - For an application that uses the C language library, use the PQsetErrorVerbosity function to set message redundancy to PQERRORS_VERBOSE.
- Cautions
 - SQLSTATE is output only to messages to be returned to applications that use the C language library.

- In some cases, *userName*, *clientIpAddress(portNumber)*, and *applicationName* may be blank.
- Multiple message numbers may be output.
- If the email address "pgsql-bugs@postgresql.org" is output to the message and the cause of the error cannot be identified, contact Fujitsu technical support.

Example

Message output to the server message log

```
3D000: 2015-07-10 19:41:05 JST [13899]: [1-1] user = fepuser,db = fep,remote =
127.0.0.1(51902) app = [unknown] FATAL: database "fep" does not exist (10571)
```

1.1.2 Components

This section explains the components of a message.

Message type

The message type indicates the type of error denoted in the message.

The message type will be one of the following:

- Information (INFO, NOTICE, LOG, DEBUG)

This message type denotes a notification from the system, not an error. There is no need to take action.

- Warning (WARNING)

This message type denotes that no error occurred but confirmation or action is required by the user. Take the actions described in the "Action" section of the message.

- Error (ERROR, FATAL, PANIC)

This message type denotes that an error has occurred. Take the actions described in the "Action" section of the message.

- Supplementary information (DETAIL, HINT, QUERY, CONTEXT, LOCATION, STATEMENT)

This message type denotes supplementary information relating to the previous message. If the message was output in English, the message type will also be in English. (Detail, hint, query, context, location, statement)

Message text

The text of the message reports the status of the system or an error in the system.

The notation "@numeric character@" that appears in "[Chapter 2 Enterprise Postgres Messages](#)" indicates an embedded character string. A character string is output to a message that is actually output.

If a message locale other than 'ja' is specified, messages added by Enterprise Postgres will be output in English.

For other message locales, the messages are output in English.

However, messages output by the `pgx_jadmin` command will always be displayed in English regardless of the message locale.

Message number

The message number uniquely identifies each message. It is output as a string of five single-byte numeric characters. Use the message number that is output to find the explanation of the corresponding message in this document. The message numbers may change, so do not use them as keywords for monitoring.

No message number is assigned to messages output by a PL/pgSQL RAISE statement.

The message number is only output if the message locale is 'ja' or 'en'. For other message locales, the message number is not output.

Chapter 2 Enterprise Postgres Messages

This chapter explains messages output by the Enterprise Postgres.

2.1 Message Numbers Beginning with 10000

2.1.1 10001

no Snowball stemmer available for language "@1@" and encoding "@2@"

[Description]

An error occurred during execution of the application or command.

[System Processing]

Processing will be aborted.

[Action]

Check the message text and confirm that the application is written correctly and the command is being used correctly.

2.1.2 10002

multiple StopWords parameters

[Description]

An error occurred during execution of the application or command.

[System Processing]

Processing will be aborted.

[Action]

Check the message text and confirm that the application is written correctly and the command is being used correctly.

2.1.3 10003

multiple Language parameters

[Description]

An error occurred during execution of the application or command.

[System Processing]

Processing will be aborted.

[Action]

Check the message text and confirm that the application is written correctly and the command is being used correctly.

2.1.4 10004

unrecognized Snowball parameter: "@1@"

[Description]

An error occurred during execution of the application or command.

[System Processing]

Processing will be aborted.

[Action]

Check the message text and confirm that the application is written correctly and the command is being used correctly.

2.1.5 10005

missing Language parameter

[Description]

An error occurred during execution of the application or command.

[System Processing]

Processing will be aborted.

[Action]

Check the message text and confirm that the application is written correctly and the command is being used correctly.

2.1.6 10006

could not determine which collation to use for index expression

[Description]

An error occurred during execution of the application or command.

[System Processing]

Processing will be aborted.

[Action]

Check the message text and confirm that the application is written correctly and the command is being used correctly.

2.1.7 10007

old GIN indexes do not support whole-index scans nor searches for nulls

[Description]

An error occurred during execution of the application or command.

[System Processing]

Processing will be aborted.

[Action]

Check the message text and confirm that the application is written correctly and the command is being used correctly.

2.1.8 10008

index row size @1@ exceeds maximum @2@ for index "@3@"

[Description]

An error occurred during execution of the application or command.

[System Processing]

Processing will be aborted.

[Action]

Check the message text and confirm that the application is written correctly and the command is being used correctly.

2.1.9 10009

"@1@" is an index

[Description]

An error occurred during execution of the application or command.

[System Processing]

Processing will be aborted.

[Action]

Check the message text and confirm that the application is written correctly and the command is being used correctly.

2.1.10 10010

could not create archive status file "@1@": @2@

[Description]

There was insufficient free space in the disk of the database server during execution of the application.

[System Processing]

Processing will be aborted.

[Action]

Delete user data stored in the database server to free up space on the disk.

2.1.11 10011

could not write archive status file "@1@": @2@

[Description]

There was insufficient free space in the disk of the database server during execution of the application.

[System Processing]

Processing will be aborted.

[Action]

Delete user data stored in the database server to free up space on the disk.

2.1.12 10012

could not seek in log segment @1@ to offset @2@: @3@

[Description]

An error occurred during I/O processing in the database server.

[System Processing]

Processing will be aborted.

[Action]

To investigate the cause of the occurrence from the message, and remove cause.

2.1.13 10013

could not write to log file @1@ at offset @2@, length @3@: @4@

[Description]

There are the following cases:

- failed to write transaction log file
- failed to write transaction log file on backup data storage destination

[System Processing]

Processing will be aborted.

[Action]

Lack of storage space or malfunction of storage allocating the file shown in this message is considered.

If it's true, recover the database system according to "Actions when an Error Occurs" of "Operation Guide" or "Cluster Operation Guide".

If it's not true, identify the cause according to the informations in this message such as errno, and work around.

The following major causes are considered.

- the file has no permission or the permission has been changed
- power of the storage allocating the file has been turned off
- unmounted the storage allocating the file
- another process or human operated the file
- the storage allocating the file has crashed

2.1.14 10014

updated min recovery point to @1@/@2@ on timeline @3@

[Description]

Terminated normally.

[System Processing]

Continues processing.

[Action]

No action required.

2.1.15 10015

could not open file "@1@": @2@

[Description]

An error occurred during I/O processing in the database server.

[System Processing]

Processing will be aborted.

[Action]

To investigate the cause of the occurrence from the message, and remove cause.

2.1.16 10016

could not create file "@1@": @2@

[Description]

There was insufficient free space in the disk of the database server during execution of the application.

[System Processing]

Processing will be aborted.

[Action]

Delete user data stored in the database server to free up space on the disk.

2.1.17 10017

could not write to file "@1@": @2@

[Description]

There was insufficient free space in the disk of the database server during execution of the application.

[System Processing]

Processing will be aborted.

[Action]

Delete user data stored in the database server to free up space on the disk.

2.1.18 10018

could not fsync file "@1@": @2@

[Description]

An error occurred during I/O processing in the database server.

[System Processing]

Processing will be aborted.

[Action]

To investigate the cause of the occurrence from the message, and remove cause.

2.1.19 10019

could not close file "@1@": @2@

[Description]

An error occurred during I/O processing in the database server.

[System Processing]

Processing will be aborted.

[Action]

To investigate the cause of the occurrence from the message, and remove cause.

2.1.20 10020

could not open file "@1@": @2@**[Description]**

An error occurred during I/O processing in the database server.

[System Processing]

Processing will be aborted.

[Action]

To investigate the cause of the occurrence from the message, and remove cause.

2.1.21 10021

could not open file "@1@": @2@**[Description]**

An error occurred during I/O processing in the database server.

[System Processing]

Processing will be aborted.

[Action]

To investigate the cause of the occurrence from the message, and remove cause.

2.1.22 10022

not enough data in file "@1@"**[Description]**

An error occurred during I/O processing in the database server.

[System Processing]

Processing will be aborted.

[Action]

To investigate the cause of the occurrence from the message, and remove cause.

2.1.23 10023

could not link file "@1@" to "@2@" (initialization of log file): @3@**[Description]**

An error occurred during I/O processing in the database server.

[System Processing]

Processing will be aborted.

[Action]

To investigate the cause of the occurrence from the message, and remove cause.

2.1.24 10024

could not rename file "@1@" to "@2@" (initialization of log file): @3@

[Description]

An error occurred during I/O processing in the database server.

[System Processing]

Processing will be aborted.

[Action]

To investigate the cause of the occurrence from the message, and remove cause.

2.1.25 10025

could not close log file @1@: @2@

[Description]

An error occurred during I/O processing in the database server.

[System Processing]

Processing will be aborted.

[Action]

To investigate the cause of the occurrence from the message, and remove cause.

2.1.26 10026

could not read file "@1@": @2@

[Description]

An error occurred during I/O processing in the database server.

[System Processing]

Processing will be aborted.

[Action]

To investigate the cause of the occurrence from the message, and remove cause.

2.1.27 10027

could not remove file "@1@": @2@

[Description]

Terminated normally but a warning was output.

[System Processing]

Continues processing.

[Action]

Check the message text and confirm that the event indicated in supplementary information reported by the system is a planned event.

2.1.28 10028

archive file "@1@" has wrong size: @2@ instead of @3@

[Description]

An error occurred during I/O processing in the database server.

[System Processing]

Processing will be aborted.

[Action]

To investigate the cause of the occurrence from the message, and remove cause.

2.1.29 10029

restored log file "@1@" from archive

[Description]

Terminated normally.

[System Processing]

Continues processing.

[Action]

No action required.

2.1.30 10030

could not restore file "@1@" from archive: @2@

[Description]

An error occurred during I/O processing in the database server.

[System Processing]

Processing will be aborted.

[Action]

To investigate the cause of the occurrence from the message, and remove cause.

2.1.31 10032

could not open transaction log directory "@1@": @2@

[Description]

An error occurred during I/O processing in the database server.

[System Processing]

Processing will be aborted.

[Action]

To investigate the cause of the occurrence from the message, and remove cause.

2.1.32 10033

recycled transaction log file "@1@"

[Description]

Terminated normally.

[System Processing]

Continues processing.

[Action]

No action required.

2.1.33 10034

removing transaction log file "@1@"

[Description]

Terminated normally.

[System Processing]

Continues processing.

[Action]

No action required.

2.1.34 10035

could not rename old transaction log file "@1@": @2@

[Description]

An error occurred during I/O processing in the database server.

[System Processing]

Processing will be aborted.

[Action]

To investigate the cause of the occurrence from the message, and remove cause.

2.1.35 10036

could not remove old transaction log file "@1@": @2@

[Description]

An error occurred during I/O processing in the database server.

[System Processing]

Processing will be aborted.

[Action]

To investigate the cause of the occurrence from the message, and remove cause.

2.1.36 10037

required WAL directory "@1@" does not exist

[Description]

An error occurred during I/O processing in the database server.

[System Processing]

Processing will be aborted.

[Action]

To investigate the cause of the occurrence from the message, and remove cause.

2.1.37 10038

creating missing WAL directory "@1@"

[Description]

Terminated normally.

[System Processing]

Continues processing.

[Action]

No action required.

2.1.38 10039

could not create missing directory "@1@" : @2@

[Description]

There was insufficient free space in the disk of the database server during execution of the application.

[System Processing]

Processing will be aborted.

[Action]

Delete user data stored in the database server to free up space on the disk.

2.1.39 10040

removing transaction log backup history file "@1@"

[Description]

Terminated normally.

[System Processing]

Continues processing.

[Action]

No action required.

2.1.40 10041

incorrect hole size in record at @1@/@2@

[Description]

An error occurred during I/O processing in the database server.

[System Processing]

Processing will be aborted.

[Action]

To investigate the cause of the occurrence from the message, and remove cause.

2.1.41 10042

incorrect total length in record at @1@/@2@

[Description]

An error occurred during I/O processing in the database server.

[System Processing]

Processing will be aborted.

[Action]

To investigate the cause of the occurrence from the message, and remove cause.

2.1.42 10043

incorrect resource manager data checksum in record at @1@/@2@

[Description]

An error occurred during I/O processing in the database server.

[System Processing]

Processing will be aborted.

[Action]

To investigate the cause of the occurrence from the message, and remove cause.

2.1.43 10044

invalid record offset at @1@/@2@

[Description]

An error occurred during I/O processing in the database server.

[System Processing]

Processing will be aborted.

[Action]

To investigate the cause of the occurrence from the message, and remove cause.

2.1.44 10045

contrecord is requested by @1@/@2@

[Description]

An error occurred during I/O processing in the database server.

[System Processing]

Processing will be aborted.

[Action]

To investigate the cause of the occurrence from the message, and remove cause.

2.1.45 10046

invalid xlog switch record at @1 @/@2@

[Description]

An error occurred during I/O processing in the database server.

[System Processing]

Processing will be aborted.

[Action]

To investigate the cause of the occurrence from the message, and remove cause.

2.1.46 10047

record with zero length at @1 @/@2@

[Description]

A zero-length incomplete data was found in transaction log or archive log.

[System Processing]

There are the following cases:

- when the error type is information(INFO, NOTICE, LOG, DEBUG)

Continues processing.

- when the error type is error(ERROR, FATAL, PANIC)

Processing will be aborted.

[Action]

When the error type is information(INFO, NOTICE, LOG, DEBUG), no action is required.

When the error type is error(ERROR, FATAL, PANIC), take either of the following actions.

- when this message is output during activating instance

Recover the database system according to "Actions when an Error Occurs" of "Operation Guide" or "Cluster Operation Guide".

- when this message is output during recovering

Cannot continue to recover from the current backup data because an archive log in the backup has an error.

Recover from the other backup data if you have it.

2.1.47 10048

invalid record length at @1 @/@2@

[Description]

invalid record length was found on archive log or transaction log data.

[System Processing]

The following causes could be considered.

- if the log level is information(INFO, NOTICE, LOG, DEBUG)

Continue processing.

- if the log level is error(ERROR, FATAL, PANIC)

Processing will be aborted.

[Action]

If the log level is information(INFO, NOTICE, LOG, DEBUG), no action is required.

When the log level is error(ERROR, FATAL, PANIC), take either of the following actions.

- if this message is output during starting instance

Please restore according to "Deal at the time of abnormality" of "Operation Guide" or "Cluster Operation Guide".

- if this message is output during recovering

Cannot continue to recover with the current backup data because an archive log in the backup has an error.

Recover from the other backup data.

2.1.48 10049

invalid resource manager ID @1@ at @2@/@3@

[Description]

An error occurred during I/O processing in the database server.

[System Processing]

Processing will be aborted.

[Action]

To investigate the cause of the occurrence from the message, and remove cause.

2.1.49 10050

record with incorrect prev-link @1@/@2@ at @3@/@4@

[Description]

An error occurred during I/O processing in the database server.

[System Processing]

Processing will be aborted.

[Action]

To investigate the cause of the occurrence from the message, and remove cause.

2.1.50 10051

record length @1@ at @2@/@3@ too long

[Description]

An error occurred during I/O processing in the database server.

[System Processing]

Processing will be aborted.

[Action]

To investigate the cause of the occurrence from the message, and remove cause.

2.1.51 10052

there is no contrecord flag at @1@/@2@

[Description]

An error occurred during I/O processing in the database server.

[System Processing]

Processing will be aborted.

[Action]

To investigate the cause of the occurrence from the message, and remove cause.

2.1.52 10053

invalid contrecord length @1@ at @2@/@3@

[Description]

An error occurred during I/O processing in the database server.

[System Processing]

Processing will be aborted.

[Action]

To investigate the cause of the occurrence from the message, and remove cause.

2.1.53 10054

invalid magic number @1@ in log segment @2@, offset @3@

[Description]

An error occurred during I/O processing in the database server.

[System Processing]

Processing will be aborted.

[Action]

To investigate the cause of the occurrence from the message, and remove cause.

2.1.54 10055

invalid info bits @1@ in log segment @2@, offset @3@

[Description]

An error occurred during I/O processing in the database server.

[System Processing]

Processing will be aborted.

[Action]

To investigate the cause of the occurrence from the message, and remove cause.

2.1.55 10056

WAL file is from different database system: WAL file database system identifier is @1@, pg_control database system identifier is @2@.

[Description]

An error occurred during I/O processing in the database server.

[System Processing]

Processing will be aborted.

[Action]

To investigate the cause of the occurrence from the message, and remove cause.

2.1.56 10057

unexpected pageaddr @1@/@2@ in log segment @3@, offset @4@

[Description]

An error occurred during I/O processing in the database server.

[System Processing]

Processing will be aborted.

[Action]

To investigate the cause of the occurrence from the message, and remove cause.

2.1.57 10058

unexpected timeline ID @1@ in log segment @2@, offset @3@

[Description]

An error occurred during I/O processing in the database server.

[System Processing]

Processing will be aborted.

[Action]

To investigate the cause of the occurrence from the message, and remove cause.

2.1.58 10059

out-of-sequence timeline ID @1@ (after @2@) in log segment @3@, offset @4@

[Description]

An error occurred during I/O processing in the database server.

[System Processing]

Processing will be aborted.

[Action]

To investigate the cause of the occurrence from the message, and remove cause.

2.1.59 10060

syntax error in history file: @1@

[Description]

An error occurred during I/O processing in the database server.

[System Processing]

Processing will be aborted.

[Action]

To investigate the cause of the occurrence from the message, and remove cause.

2.1.60 10061

invalid data in history file: @1@

[Description]

An error occurred during I/O processing in the database server.

[System Processing]

Processing will be aborted.

[Action]

To investigate the cause of the occurrence from the message, and remove cause.

2.1.61 10062

invalid data in history file "@1@"

[Description]

An error occurred during I/O processing in the database server.

[System Processing]

Processing will be aborted.

[Action]

To investigate the cause of the occurrence from the message, and remove cause.

2.1.62 10063

new timeline @1@ is not a child of database system timeline @2@

[Description]

An error occurred during execution of the application or command.

[System Processing]

Processing will be aborted.

[Action]

Check the message text and confirm that the application is written correctly and the command is being used correctly.

2.1.63 10064

new target timeline is @1@

[Description]

Terminated normally.

[System Processing]

Continues processing.

[Action]

No action required.

2.1.64 10065

could not rename file "@1@" to "@2@" : @3@

[Description]

An error occurred during I/O processing in the database server.

[System Processing]

Processing will be aborted.

[Action]

To investigate the cause of the occurrence from the message, and remove cause.

2.1.65 10066

could not link file "@1@" to "@2@" : @3@

[Description]

Terminated normally but a warning was output.

[System Processing]

Continues processing.

[Action]

Check the message text and confirm that the event indicated in supplementary information reported by the system is a planned event.

2.1.66 10067

could not create control file "@1@" : @2@

[Description]

There was insufficient free space in the disk of the database server during execution of the application.

[System Processing]

Processing will be aborted.

[Action]

Delete user data stored in the database server to free up space on the disk.

2.1.67 10068

could not write to control file: @1@

[Description]

There was insufficient free space in the disk of the database server during execution of the application.

[System Processing]

Processing will be aborted.

[Action]

Delete user data stored in the database server to free up space on the disk.

2.1.68 10069

could not fsync control file: @1@

[Description]

An error occurred during I/O processing in the database server.

[System Processing]

Processing will be aborted.

[Action]

To investigate the cause of the occurrence from the message, and remove cause.

2.1.69 10070

could not close control file: @1@

[Description]

An error occurred during I/O processing in the database server.

[System Processing]

Processing will be aborted.

[Action]

To investigate the cause of the occurrence from the message, and remove cause.

2.1.70 10071

could not open control file "@1@": @2@

[Description]

An error occurred during I/O processing in the database server.

[System Processing]

Processing will be aborted.

[Action]

To investigate the cause of the occurrence from the message, and remove cause.

2.1.71 10072

could not read from control file: @1@

[Description]

An error occurred during I/O processing in the database server.

[System Processing]

Processing will be aborted.

[Action]

To investigate the cause of the occurrence from the message, and remove cause.

2.1.72 10073

database files are incompatible with server

[Description]

An error occurred during execution of the application or command.

[System Processing]

Processing will be aborted.

[Action]

Check the message text and confirm that the application is written correctly and the command is being used correctly.

2.1.73 10074

incorrect checksum in control file

[Description]

An error occurred during I/O processing in the database server.

[System Processing]

Processing will be aborted.

[Action]

To investigate the cause of the occurrence from the message, and remove cause.

2.1.74 10075

could not write bootstrap transaction log file: @1@

[Description]

There was insufficient free space in the disk of the database server during execution of the application.

[System Processing]

Processing will be aborted.

[Action]

Delete user data stored in the database server to free up space on the disk.

2.1.75 10076

could not fsync bootstrap transaction log file: @1@

[Description]

An error occurred during I/O processing in the database server.

[System Processing]

Processing will be aborted.

[Action]

To investigate the cause of the occurrence from the message, and remove cause.

2.1.76 10077

could not close bootstrap transaction log file: @1@**[Description]**

An error occurred during I/O processing in the database server.

[System Processing]

Processing will be aborted.

[Action]

To investigate the cause of the occurrence from the message, and remove cause.

2.1.77 10078

could not open recovery command file "@1@": @2@**[Description]**

An error occurred during I/O processing in the database server.

[System Processing]

Processing will be aborted.

[Action]

To investigate the cause of the occurrence from the message, and remove cause.

2.1.78 10079

parameter "@1@" requires a Boolean value**[Description]**

An error occurred during execution of the application or command.

[System Processing]

Processing will be aborted.

[Action]

Check the message text and confirm that the application is written correctly and the command is being used correctly.

2.1.79 10080

recovery_target_timeline is not a valid number: "@1@"**[Description]**

An error occurred during I/O processing in the database server.

[System Processing]

Processing will be aborted.

[Action]

To investigate the cause of the occurrence from the message, and remove cause.

2.1.80 10081

recovery_target_xid is not a valid number: "@1@"

[Description]

An error occurred during I/O processing in the database server.

[System Processing]

Processing will be aborted.

[Action]

To investigate the cause of the occurrence from the message, and remove cause.

2.1.81 10082

recovery_target_name is too long (maximum @1@ characters)

[Description]

An error occurred during execution of the application or command.

[System Processing]

Processing will be aborted.

[Action]

Check the message text and confirm that the application is written correctly and the command is being used correctly.

2.1.82 10083

unrecognized recovery parameter "@1@"

[Description]

An error occurred during execution of the application or command.

[System Processing]

Processing will be aborted.

[Action]

Check the message text and confirm that the application is written correctly and the command is being used correctly.

2.1.83 10084

recovery command file "@1@" specified neither primary_conninfo nor restore_command

[Description]

Terminated normally but a warning was output.

[System Processing]

Continues processing.

[Action]

Check the message text and confirm that the event indicated in supplementary information reported by the system is a planned event.

2.1.84 10085

recovery command file "@1@" must specify restore_command when standby mode is not enabled

[Description]

An error occurred during execution of the application or command.

[System Processing]

Processing will be aborted.

[Action]

Check the message text and confirm that the application is written correctly and the command is being used correctly.

2.1.85 10086

recovery target timeline @1@ does not exist

[Description]

An error occurred during execution of the application or command.

[System Processing]

Processing will be aborted.

[Action]

Check the message text and confirm that the application is written correctly and the command is being used correctly.

2.1.86 10087

archive recovery complete

[Description]

Terminated normally.

[System Processing]

Continues processing.

[Action]

No action required.

2.1.87 10088

recovery stopping after commit of transaction @1@, time @2@

[Description]

An error occurred.

[System Processing]

Processing will be aborted.

[Action]

To investigate the cause of the occurrence from the message, and remove cause.

2.1.88 10089

recovery stopping before commit of transaction @1@, time @2@

[Description]

An error occurred.

[System Processing]

Processing will be aborted.

[Action]

To investigate the cause of the occurrence from the message, and remove cause.

2.1.89 10090

recovery stopping after abort of transaction @1@, time @2@

[Description]

An error occurred.

[System Processing]

Processing will be aborted.

[Action]

To investigate the cause of the occurrence from the message, and remove cause.

2.1.90 10091

recovery stopping before abort of transaction @1@, time @2@

[Description]

An error occurred.

[System Processing]

Processing will be aborted.

[Action]

To investigate the cause of the occurrence from the message, and remove cause.

2.1.91 10092

recovery stopping at restore point "@1@", time @2@

[Description]

An error occurred.

[System Processing]

Processing will be aborted.

[Action]

To investigate the cause of the occurrence from the message, and remove cause.

2.1.92 10093

recovery has paused

[Description]

An error occurred because execution is temporarily impossible.

[System Processing]

Processing will be aborted.

[Action]

Restart the application. If the same error occurs when you restart the application, to check if there are any problems in the database server.

2.1.93 10094

must be superuser to control recovery

[Description]

An error occurred during execution of the application or command.

[System Processing]

Processing will be aborted.

[Action]

Check the message text and confirm that the application is written correctly and the command is being used correctly.

2.1.94 10095

recovery is in progress

[Description]

An error occurred during execution of the application or command.

[System Processing]

Processing will be aborted.

[Action]

Check the message text and confirm that the application is written correctly and the command is being used correctly.

2.1.95 10096

hot standby is not possible because @1@ = @2@ is a lower setting than on the master server (its value was @3@)

[Description]

An error occurred during execution of the application or command.

[System Processing]

Processing will be aborted.

[Action]

Check the message text and confirm that the application is written correctly and the command is being used correctly.

2.1.96 10097

WAL was generated with wal_level=minimal, data may be missing

[Description]

Terminated normally but a warning was output.

[System Processing]

Continues processing.

[Action]

Check the message text and confirm that the event indicated in supplementary information reported by the system is a planned event.

2.1.97 10098

hot standby is not possible because wal_level was not set to "hot_standby" or higher on the master server

[Description]

An error occurred during execution of the application or command.

[System Processing]

Processing will be aborted.

[Action]

Check the message text and confirm that the application is written correctly and the command is being used correctly.

2.1.98 10099

control file contains invalid data

[Description]

An error occurred during I/O processing in the database server.

[System Processing]

Processing will be aborted.

[Action]

To investigate the cause of the occurrence from the message, and remove cause.

2.2 Message Numbers Beginning with 10100

2.2.1 10100

database system was shut down at @1@

[Description]

Terminated normally.

[System Processing]

Continues processing.

[Action]

No action required.

2.2.2 10101

database system was shut down in recovery at @1@

[Description]

Displaying the date and time that the standby server is shut down last time.

[System Processing]

Continues processing.

[Action]

No action is required.

2.2.3 10102

database system shutdown was interrupted; last known up at @1@

[Description]

An error occurred.

[System Processing]

Processing will be aborted.

[Action]

To investigate the cause of the occurrence from the message, and remove cause.

2.2.4 10103

database system was interrupted while in recovery at @1@

[Description]

An error occurred.

[System Processing]

Processing will be aborted.

[Action]

To investigate the cause of the occurrence from the message, and remove cause.

2.2.5 10104

database system was interrupted while in recovery at log time @1@

[Description]

An error occurred.

[System Processing]

Processing will be aborted.

[Action]

To investigate the cause of the occurrence from the message, and remove cause.

2.2.6 10105

database system was interrupted; last known up at @1@

[Description]

An error occurred.

[System Processing]

Processing will be aborted.

[Action]

To investigate the cause of the occurrence from the message, and remove cause.

2.2.7 10106

requested timeline @1@ is not a child of this server's history

[Description]

An error occurred during I/O processing in the database server.

[System Processing]

Processing will be aborted.

[Action]

To investigate the cause of the occurrence from the message, and remove cause.

2.2.8 10107

entering standby mode

[Description]

Terminated normally.

[System Processing]

Continues processing.

[Action]

No action required.

2.2.9 10108

starting point-in-time recovery to XID @1@

[Description]

Terminated normally.

[System Processing]

Continues processing.

[Action]

No action required.

2.2.10 10109

starting point-in-time recovery to @1@

[Description]

Terminated normally.

[System Processing]

Continues processing.

[Action]

No action required.

2.2.11 10110

starting point-in-time recovery to "@1@"

[Description]

Terminated normally.

[System Processing]

Continues processing.

[Action]

No action required.

2.2.12 10111

starting archive recovery

[Description]

Terminated normally.

[System Processing]

Continues processing.

[Action]

No action required.

2.2.13 10112

checkpoint record is at @1@/@2@

[Description]

Terminated normally.

[System Processing]

Continues processing.

[Action]

No action required.

2.2.14 10113

could not find redo location referenced by checkpoint record

[Description]

An error occurred during I/O processing in the database server.

[System Processing]

Processing will be aborted.

[Action]

To investigate the cause of the occurrence from the message, and remove cause.

2.2.15 10114

could not locate required checkpoint record

[Description]

An error occurred during I/O processing in the database server.

[System Processing]

Processing will be aborted.

[Action]

To investigate the cause of the occurrence from the message, and remove cause.

2.2.16 10115

could not locate a valid checkpoint record

[Description]

An error occurred during I/O processing in the database server.

[System Processing]

Processing will be aborted.

[Action]

To investigate the cause of the occurrence from the message, and remove cause.

2.2.17 10116

using previous checkpoint record at @1@/@2@

[Description]

Terminated normally.

[System Processing]

Continues processing.

[Action]

No action required.

2.2.18 10117

redo record is at @1@/@2@; shutdown @3@

[Description]

Terminated normally.

[System Processing]

Continues processing.

[Action]

No action required.

2.2.19 10118

next transaction ID: @1@/@2@; next OID: @3@

[Description]

Terminated normally.

[System Processing]

Continues processing.

[Action]

No action required.

2.2.20 10119

next MultiXactId: @1@; next MultiXactOffset: @2@

[Description]

Terminated normally.

[System Processing]

Continues processing.

[Action]

No action required.

2.2.21 10120

oldest unfrozen transaction ID: @1@, in database @2@

[Description]

Terminated normally.

[System Processing]

Continues processing.

[Action]

No action required.

2.2.22 10121

invalid next transaction ID

[Description]

An error occurred during I/O processing in the database server.

[System Processing]

Processing will be aborted.

[Action]

To investigate the cause of the occurrence from the message, and remove cause.

2.2.23 10122

invalid redo in checkpoint record

[Description]

An error occurred during I/O processing in the database server.

[System Processing]

Processing will be aborted.

[Action]

To investigate the cause of the occurrence from the message, and remove cause.

2.2.24 10123

invalid redo record in shutdown checkpoint

[Description]

An error occurred during I/O processing in the database server.

[System Processing]

Processing will be aborted.

[Action]

To investigate the cause of the occurrence from the message, and remove cause.

2.2.25 10124

database system was not properly shut down; automatic recovery in progress

[Description]

Terminated normally but a warning was output.

[System Processing]

Continues processing.

[Action]

Check the message text and confirm that the event indicated in supplementary information reported by the system is a planned event.

2.2.26 10125

initializing for hot standby

[Description]

Terminated normally.

[System Processing]

Continues processing.

[Action]

No action required.

2.2.27 10126

redo starts at @1 @/@2@

[Description]

Terminated normally.

[System Processing]

Continues processing.

[Action]

No action required.

2.2.28 10127

redo done at @1@/@2@

[Description]

Terminated normally.

[System Processing]

Continues processing.

[Action]

No action required.

2.2.29 10128

last completed transaction was at log time @1@

[Description]

Terminated normally.

[System Processing]

Continues processing.

[Action]

No action required.

2.2.30 10129

redo is not required

[Description]

Terminated normally but a warning was output.

[System Processing]

Continues processing.

[Action]

Check the message text and confirm that the event indicated in supplementary information reported by the system is a planned event.

2.2.31 10130

requested recovery stop point is before consistent recovery point

[Description]

An error occurred during I/O processing in the database server.

[System Processing]

Processing will be aborted.

[Action]

To investigate the cause of the occurrence from the message, and remove cause.

2.2.32 10131

WAL ends before end of online backup

[Description]

An error occurred during I/O processing in the database server.

[System Processing]

Processing will be aborted.

[Action]

To investigate the cause of the occurrence from the message, and remove cause.

2.2.33 10132

WAL ends before consistent recovery point

[Description]

An error occurred during I/O processing in the database server.

[System Processing]

Processing will be aborted.

[Action]

To investigate the cause of the occurrence from the message, and remove cause.

2.2.34 10133

selected new timeline ID: @1@

[Description]

Terminated normally.

[System Processing]

Continues processing.

[Action]

No action required.

2.2.35 10134

consistent recovery state reached at @1@/@2@

[Description]

Terminated normally.

[System Processing]

Continues processing.

[Action]

No action required.

2.2.36 10135

invalid primary checkpoint link in control file

[Description]

An error occurred during I/O processing in the database server.

[System Processing]

Processing will be aborted.

[Action]

To investigate the cause of the occurrence from the message, and remove cause.

2.2.37 10136

invalid secondary checkpoint link in control file

[Description]

An error occurred during I/O processing in the database server.

[System Processing]

Processing will be aborted.

[Action]

To investigate the cause of the occurrence from the message, and remove cause.

2.2.38 10137

invalid checkpoint link in backup_label file

[Description]

An error occurred during I/O processing in the database server.

[System Processing]

Processing will be aborted.

[Action]

To investigate the cause of the occurrence from the message, and remove cause.

2.2.39 10138

invalid primary checkpoint record

[Description]

An error occurred during I/O processing in the database server.

[System Processing]

Processing will be aborted.

[Action]

To investigate the cause of the occurrence from the message, and remove cause.

2.2.40 10139

invalid secondary checkpoint record

[Description]

An error occurred during I/O processing in the database server.

[System Processing]

Processing will be aborted.

[Action]

To investigate the cause of the occurrence from the message, and remove cause.

2.2.41 10140

invalid checkpoint record

[Description]

An error occurred during I/O processing in the database server.

[System Processing]

Processing will be aborted.

[Action]

To investigate the cause of the occurrence from the message, and remove cause.

2.2.42 10141

invalid resource manager ID in primary checkpoint record

[Description]

An error occurred during I/O processing in the database server.

[System Processing]

Processing will be aborted.

[Action]

To investigate the cause of the occurrence from the message, and remove cause.

2.2.43 10142

invalid resource manager ID in secondary checkpoint record

[Description]

An error occurred during I/O processing in the database server.

[System Processing]

Processing will be aborted.

[Action]

To investigate the cause of the occurrence from the message, and remove cause.

2.2.44 10143

invalid resource manager ID in checkpoint record

[Description]

An error occurred during I/O processing in the database server.

[System Processing]

Processing will be aborted.

[Action]

To investigate the cause of the occurrence from the message, and remove cause.

2.2.45 10144

invalid xl_info in primary checkpoint record

[Description]

An error occurred during I/O processing in the database server.

[System Processing]

Processing will be aborted.

[Action]

To investigate the cause of the occurrence from the message, and remove cause.

2.2.46 10145

invalid xl_info in secondary checkpoint record

[Description]

An error occurred during I/O processing in the database server.

[System Processing]

Processing will be aborted.

[Action]

To investigate the cause of the occurrence from the message, and remove cause.

2.2.47 10146

invalid xl_info in checkpoint record

[Description]

An error occurred during I/O processing in the database server.

[System Processing]

Processing will be aborted.

[Action]

To investigate the cause of the occurrence from the message, and remove cause.

2.2.48 10147

invalid length of primary checkpoint record

[Description]

An error occurred during I/O processing in the database server.

[System Processing]

Processing will be aborted.

[Action]

To investigate the cause of the occurrence from the message, and remove cause.

2.2.49 10148

invalid length of secondary checkpoint record

[Description]

An error occurred during I/O processing in the database server.

[System Processing]

Processing will be aborted.

[Action]

To investigate the cause of the occurrence from the message, and remove cause.

2.2.50 10149

invalid length of checkpoint record

[Description]

An error occurred during I/O processing in the database server.

[System Processing]

Processing will be aborted.

[Action]

To investigate the cause of the occurrence from the message, and remove cause.

2.2.51 10150

shutting down

[Description]

Terminated normally.

[System Processing]

Continues processing.

[Action]

No action required.

2.2.52 10151

database system is shut down

[Description]

Terminated normally.

[System Processing]

Continues processing.

[Action]

No action required.

2.2.53 10152

concurrent transaction log activity while database system is shutting down

[Description]

An error occurred during I/O processing in the database server.

[System Processing]

Processing will be aborted.

[Action]

To investigate the cause of the occurrence from the message, and remove cause.

2.2.54 10153

skipping restartpoint, recovery has already ended

[Description]

Terminated normally.

[System Processing]

Continues processing.

[Action]

No action required.

2.2.55 10154

skipping restartpoint, already performed at @1@/@2@

[Description]

Terminated normally.

[System Processing]

Continues processing.

[Action]

No action required.

2.2.56 10155

recovery restart point at @1@/@2@

[Description]

Terminated normally.

[System Processing]

Continues processing.

[Action]

No action required.

2.2.57 10156

restore point "@1@" created at @2@/@3@

[Description]

Terminated normally.

[System Processing]

Continues processing.

[Action]

No action required.

2.2.58 10157

unexpected timeline ID @1@ (after @2@) in checkpoint record

[Description]

An error occurred during I/O processing in the database server.

[System Processing]

Processing will be aborted.

[Action]

To investigate the cause of the occurrence from the message, and remove cause.

2.2.59 10158

unexpected timeline ID @1@ (should be @2@) in checkpoint record

[Description]

An error occurred during I/O processing in the database server.

[System Processing]

Processing will be aborted.

[Action]

To investigate the cause of the occurrence from the message, and remove cause.

2.2.60 10159

could not fsync log segment @1@: @2@

[Description]

An error occurred during I/O processing in the database server.

[System Processing]

Processing will be aborted.

[Action]

To investigate the cause of the occurrence from the message, and remove cause.

2.2.61 10160

could not fsync write-through log file @1@: @2@

[Description]

An error occurred during I/O processing in the database server.

[System Processing]

Processing will be aborted.

[Action]

To investigate the cause of the occurrence from the message, and remove cause.

2.2.62 10161

could not fdatsync log file @1@: @2@

[Description]

An error occurred during I/O processing in the database server.

[System Processing]

Processing will be aborted.

[Action]

To investigate the cause of the occurrence from the message, and remove cause.

2.2.63 10162

must be superuser or replication role to run a backup

[Description]

An error occurred during execution of the application or command.

[System Processing]

Processing will be aborted.

[Action]

Check the message text and confirm that the application is written correctly and the command is being used correctly.

2.2.64 10163

recovery is not in progress

[Description]

An error occurred during execution of the application or command.

[System Processing]

Processing will be aborted.

[Action]

Check the message text and confirm that the application is written correctly and the command is being used correctly.

2.2.65 10164

WAL level not sufficient for making an online backup

[Description]

An error occurred during execution of the application or command.

[System Processing]

Processing will be aborted.

[Action]

Check the message text and confirm that the application is written correctly and the command is being used correctly.

2.2.66 10165

backup label too long (max @1@ bytes)

[Description]

An error occurred during execution of the application or command.

[System Processing]

Processing will be aborted.

[Action]

Check the message text and confirm that the application is written correctly and the command is being used correctly.

2.2.67 10166

a backup is already in progress

[Description]

An error occurred during execution of the application or command.

[System Processing]

Processing will be aborted.

[Action]

Check the message text and confirm that the application is written correctly and the command is being used correctly.

2.2.68 10167

could not stat file "@1@": @2@

[Description]

There was insufficient free space in the disk of the database server during execution of the application.

[System Processing]

Processing will be aborted.

[Action]

Delete user data stored in the database server to free up space on the disk.

2.2.69 10168

a backup is not in progress

[Description]

An error occurred during execution of the application or command.

[System Processing]

Processing will be aborted.

[Action]

Check the message text and confirm that the application is written correctly and the command is being used correctly.

2.2.70 10169

invalid data in file "@1@"

[Description]

An error occurred during execution of the application or command.

[System Processing]

Processing will be aborted.

[Action]

Check the message text and confirm that the application is written correctly and the command is being used correctly.

2.2.71 10170

pg_stop_backup cleanup done, waiting for required WAL segments to be archived

[Description]

Terminated normally.

[System Processing]

Continues processing.

[Action]

No action required.

2.2.72 10171

pg_stop_backup still waiting for all required WAL segments to be archived (@1@ seconds elapsed)

[Description]

Terminated normally but a warning was output.

[System Processing]

Continues processing.

[Action]

Check the message text and confirm that the event indicated in supplementary information reported by the system is a planned event.

2.2.73 10172

pg_stop_backup complete, all required WAL segments have been archived

[Description]

Terminated normally.

[System Processing]

Continues processing.

[Action]

No action required.

2.2.74 10173

WAL archiving is not enabled; you must ensure that all required WAL segments are copied through other means to complete the backup

[Description]

An error occurred during execution of the application or command.

[System Processing]

Processing will be aborted.

[Action]

Check the message text and confirm that the application is written correctly and the command is being used correctly.

2.2.75 10174

must be superuser to switch transaction log files

[Description]

An error occurred during execution of the application or command.

[System Processing]

Processing will be aborted.

[Action]

Check the message text and confirm that the application is written correctly and the command is being used correctly.

2.2.76 10175

must be superuser to create a restore point

[Description]

An error occurred during execution of the application or command.

[System Processing]

Processing will be aborted.

[Action]

Check the message text and confirm that the application is written correctly and the command is being used correctly.

2.2.77 10176

WAL level not sufficient for creating a restore point

[Description]

An error occurred during execution of the application or command.

[System Processing]

Processing will be aborted.

[Action]

Check the message text and confirm that the application is written correctly and the command is being used correctly.

2.2.78 10177

value too long for restore point (maximum @1@ characters)

[Description]

An error occurred during execution of the application or command.

[System Processing]

Processing will be aborted.

[Action]

Check the message text and confirm that the application is written correctly and the command is being used correctly.

2.2.79 10178

could not parse transaction log location "@1@"

[Description]

An error occurred during execution of the application or command.

[System Processing]

Processing will be aborted.

[Action]

Check the message text and confirm that the application is written correctly and the command is being used correctly.

2.2.80 10179

could not read from log segment @1@, offset @2@: @3@

[Description]

An error occurred during I/O processing in the database server.

[System Processing]

Processing will be aborted.

[Action]

To investigate the cause of the occurrence from the message, and remove cause.

2.2.81 10180

received promote request

[Description]

Terminated normally.

[System Processing]

Continues processing.

[Action]

No action required.

2.2.82 10181

trigger file found: @1@

[Description]

Terminated normally.

[System Processing]

Continues processing.

[Action]

No action required.

2.2.83 10182

database is not accepting commands to avoid wraparound data loss in database "@1@"

[Description]

An error occurred because execution is temporarily impossible.

[System Processing]

Processing will be aborted.

[Action]

Restart the application. If the same error occurs when you restart the application, to check if there are any problems in the database server.

2.2.84 10183

database is not accepting commands to avoid wraparound data loss in database with OID @1@

[Description]

An error occurred because execution is temporarily impossible.

[System Processing]

Processing will be aborted.

[Action]

Restart the application. If the same error occurs when you restart the application, to check if there are any problems in the database server.

2.2.85 10184

database "@1@" must be vacuumed within @2@ transactions

[Description]

Terminated normally but a warning was output.

[System Processing]

Continues processing.

[Action]

Check the message text and confirm that the event indicated in supplementary information reported by the system is a planned event.

2.2.86 10185

database with OID @1@ must be vacuumed within @2@ transactions

[Description]

Terminated normally but a warning was output.

[System Processing]

Continues processing.

[Action]

Check the message text and confirm that the event indicated in supplementary information reported by the system is a planned event.

2.2.87 10186

transaction ID wrap limit is @1@, limited by database with OID @2@

[Description]

Terminated normally.

[System Processing]

Continues processing.

[Action]

No action required.

2.2.88 10187

transaction identifier "@1@" is too long

[Description]

An error occurred during execution of the application or command.

[System Processing]

Processing will be aborted.

[Action]

Check the message text and confirm that the application is written correctly and the command is being used correctly.

2.2.89 10188

prepared transactions are disabled

[Description]

An error occurred during execution of the application or command.

[System Processing]

Processing will be aborted.

[Action]

Check the message text and confirm that the application is written correctly and the command is being used correctly.

2.2.90 10189

transaction identifier "@1@" is already in use

[Description]

An error occurred during execution of the application or command.

[System Processing]

Processing will be aborted.

[Action]

Check the message text and confirm that the application is written correctly and the command is being used correctly.

2.2.91 10190

maximum number of prepared transactions reached

[Description]

An error occurred during execution of the application or command.

[System Processing]

Processing will be aborted.

[Action]

Check the message text and confirm that the application is written correctly and the command is being used correctly.

2.2.92 10191

prepared transaction with identifier "@1@" is busy

[Description]

An error occurred during execution of the application or command.

[System Processing]

Processing will be aborted.

[Action]

Check the message text and confirm that the application is written correctly and the command is being used correctly.

2.2.93 10192

permission denied to finish prepared transaction

[Description]

An error occurred during execution of the application or command.

[System Processing]

Processing will be aborted.

[Action]

Check the message text and confirm that the application is written correctly and the command is being used correctly.

2.2.94 10193

prepared transaction belongs to another database

[Description]

An error occurred during execution of the application or command.

[System Processing]

Processing will be aborted.

[Action]

Check the message text and confirm that the application is written correctly and the command is being used correctly.

2.2.95 10194

prepared transaction with identifier "@1@" does not exist

[Description]

An error occurred during execution of the application or command.

[System Processing]

Processing will be aborted.

[Action]

Check the message text and confirm that the application is written correctly and the command is being used correctly.

2.2.96 10195

two-phase state file maximum length exceeded

[Description]

An error occurred during execution of the application or command.

[System Processing]

Processing will be aborted.

[Action]

Check the message text and confirm that the application is written correctly and the command is being used correctly.

2.2.97 10196

could not create two-phase state file "@1@": @2@

[Description]

There was insufficient free space in the disk of the database server during execution of the application.

[System Processing]

Processing will be aborted.

[Action]

Delete user data stored in the database server to free up space on the disk.

2.2.98 10197

could not write two-phase state file: @1@

[Description]

There was insufficient free space in the disk of the database server during execution of the application.

[System Processing]

Processing will be aborted.

[Action]

Delete user data stored in the database server to free up space on the disk.

2.2.99 10198

could not seek in two-phase state file: @1@

[Description]

An error occurred during I/O processing in the database server.

[System Processing]

Processing will be aborted.

[Action]

To investigate the cause of the occurrence from the message, and remove cause.

2.2.100 10199

could not close two-phase state file: @1@

[Description]

An error occurred during I/O processing in the database server.

[System Processing]

Processing will be aborted.

[Action]

To investigate the cause of the occurrence from the message, and remove cause.

2.3 Message Numbers Beginning with 10200

2.3.1 10200

could not open two-phase state file "@1@": @2@

[Description]

Terminated normally but a warning was output.

[System Processing]

Continues processing.

[Action]

Check the message text and confirm that the event indicated in supplementary information reported by the system is a planned event.

2.3.2 10201

could not stat two-phase state file "@1@": @2@

[Description]

Terminated normally but a warning was output.

[System Processing]

Continues processing.

[Action]

Check the message text and confirm that the event indicated in supplementary information reported by the system is a planned event.

2.3.3 10202

could not read two-phase state file "@1@": @2@

[Description]

Terminated normally but a warning was output.

[System Processing]

Continues processing.

[Action]

Check the message text and confirm that the event indicated in supplementary information reported by the system is a planned event.

2.3.4 10203

two-phase state file for transaction @1@ is corrupt

[Description]

An error occurred during I/O processing in the database server.

[System Processing]

Processing will be aborted.

[Action]

To investigate the cause of the occurrence from the message, and remove cause.

2.3.5 10204

could not remove two-phase state file "@1@": @2@

[Description]

Terminated normally but a warning was output.

[System Processing]

Continues processing.

[Action]

Check the message text and confirm that the event indicated in supplementary information reported by the system is a planned event.

2.3.6 10205

could not recreate two-phase state file "@1@": @2@

[Description]

An error occurred during I/O processing in the database server.

[System Processing]

Processing will be aborted.

[Action]

To investigate the cause of the occurrence from the message, and remove cause.

2.3.7 10206

could not fsync two-phase state file: @1@

[Description]

An error occurred during I/O processing in the database server.

[System Processing]

Processing will be aborted.

[Action]

To investigate the cause of the occurrence from the message, and remove cause.

2.3.8 10207

could not fsync two-phase state file "@1@": @2@

[Description]

An error occurred during I/O processing in the database server.

[System Processing]

Processing will be aborted.

[Action]

To investigate the cause of the occurrence from the message, and remove cause.

2.3.9 10208

could not close two-phase state file "@1@": @2@

[Description]

An error occurred during I/O processing in the database server.

[System Processing]

Processing will be aborted.

[Action]

To investigate the cause of the occurrence from the message, and remove cause.

2.3.10 10209

removing future two-phase state file "@1@"

[Description]

Terminated normally but a warning was output.

[System Processing]

Continues processing.

[Action]

Check the message text and confirm that the event indicated in supplementary information reported by the system is a planned event.

2.3.11 10210

removing corrupt two-phase state file "@1@"

[Description]

Terminated normally but a warning was output.

[System Processing]

Continues processing.

[Action]

Check the message text and confirm that the event indicated in supplementary information reported by the system is a planned event.

2.3.12 10211

removing stale two-phase state file "@1@"

[Description]

Terminated normally but a warning was output.

[System Processing]

Continues processing.

[Action]

Check the message text and confirm that the event indicated in supplementary information reported by the system is a planned event.

2.3.13 10212

recovering prepared transaction @1@

[Description]

Terminated normally.

[System Processing]

Continues processing.

[Action]

No action required.

2.3.14 10213

file "@1@" doesn't exist, reading as zeroes

[Description]

Terminated normally but a warning was output.

[System Processing]

Continues processing.

[Action]

Check the message text and confirm that the event indicated in supplementary information reported by the system is a planned event.

2.3.15 10214

could not access status of transaction @1@

[Description]

An error occurred during I/O processing in the database server.

[System Processing]

Processing will be aborted.

[Action]

To investigate the cause of the occurrence from the message, and remove cause.

2.3.16 10215

could not truncate directory "@1@": apparent wraparound

[Description]

Terminated normally but a warning was output.

[System Processing]

Continues processing.

[Action]

Check the message text and confirm that the event indicated in supplementary information reported by the system is a planned event.

2.3.17 10216

removing file "@1@"

[Description]

Terminated normally.

[System Processing]

Continues processing.

[Action]

No action required.

2.3.18 10217

cannot have more than 2³²-2 commands in a transaction

[Description]

An error occurred during execution of the application or command.

[System Processing]

Processing will be aborted.

[Action]

Check the message text and confirm that the application is written correctly and the command is being used correctly.

2.3.19 10218

maximum number of committed subtransactions (@1@) exceeded

[Description]

An error occurred during execution of the application or command.

[System Processing]

Processing will be aborted.

[Action]

Check the message text and confirm that the application is written correctly and the command is being used correctly.

2.3.20 10219

cannot PREPARE a transaction that has operated on temporary tables

[Description]

An error occurred during execution of the application or command.

[System Processing]

Processing will be aborted.

[Action]

Check the message text and confirm that the application is written correctly and the command is being used correctly.

2.3.21 10220

@1@ cannot run inside a transaction block

[Description]

An error occurred during execution of the application or command.

[System Processing]

Processing will be aborted.

[Action]

Check the message text and confirm that the application is written correctly and the command is being used correctly.

2.3.22 10221

@1@ cannot run inside a subtransaction

[Description]

An error occurred during execution of the application or command.

[System Processing]

Processing will be aborted.

[Action]

Check the message text and confirm that the application is written correctly and the command is being used correctly.

2.3.23 10222

@1@ cannot be executed from a function or multi-command string

[Description]

An error occurred during execution of the application or command.

[System Processing]

Processing will be aborted.

[Action]

Check the message text and confirm that the application is written correctly and the command is being used correctly.

2.3.24 10223

@1@ can only be used in transaction blocks

[Description]

An error occurred during execution of the application or command.

[System Processing]

Processing will be aborted.

[Action]

Check the message text and confirm that the application is written correctly and the command is being used correctly.

2.3.25 10224

there is already a transaction in progress

[Description]

Terminated normally but a warning was output.

[System Processing]

Continues processing.

[Action]

Check the message text and confirm that the event indicated in supplementary information reported by the system is a planned event.

2.3.26 10225

there is no transaction in progress

[Description]

Terminated normally but a warning was output.

[System Processing]

Continues processing.

[Action]

Check the message text and confirm that the event indicated in supplementary information reported by the system is a planned event.

2.3.27 10226

no such savepoint

[Description]

An error occurred during execution of the application or command.

[System Processing]

Processing will be aborted.

[Action]

Check the message text and confirm that the application is written correctly and the command is being used correctly.

2.3.28 10227

cannot have more than 2³²-1 subtransactions in a transaction

[Description]

An error occurred during execution of the application or command.

[System Processing]

Processing will be aborted.

[Action]

Check the message text and confirm that the application is written correctly and the command is being used correctly.

2.3.29 10228

index "@1@" is not a btree

[Description]

An error occurred during I/O processing in the database server.

[System Processing]

Processing will be aborted.

[Action]

To investigate the cause of the occurrence from the message, and remove cause.

2.3.30 10229

version mismatch in index "@1@": file version @2@, code version @3@

[Description]

An error occurred during I/O processing in the database server.

[System Processing]

Processing will be aborted.

[Action]

To investigate the cause of the occurrence from the message, and remove cause.

2.3.31 10230

index "@1@" contains unexpected zero page at block @2@

[Description]

An error occurred during I/O processing in the database server.

[System Processing]

Processing will be aborted.

[Action]

To investigate the cause of the occurrence from the message, and remove cause.

2.3.32 10231

index "@1@" contains corrupted page at block @2@

[Description]

An error occurred during I/O processing in the database server.

[System Processing]

Processing will be aborted.

[Action]

To investigate the cause of the occurrence from the message, and remove cause.

2.3.33 10232

duplicate key value violates unique constraint "@1@"

[Description]

An error occurred during execution of the application or command.

[System Processing]

Processing will be aborted.

[Action]

Check the message text and confirm that the application is written correctly and the command is being used correctly.

2.3.34 10233

failed to re-find tuple within index "@1@"

[Description]

An unexpected error occurred.

[System Processing]

Processing will be aborted.

[Action]

Contact Fujitsu technical support.

2.3.35 10234

row is too big: size @1@, maximum size @2@

[Description]

An error occurred during execution of the application or command.

[System Processing]

Processing will be aborted.

[Action]

Check the message text and confirm that the application is written correctly and the command is being used correctly.

2.3.36 10235

"@1@" is not an index

[Description]

An error occurred during execution of the application or command.

[System Processing]

Processing will be aborted.

[Action]

Check the message text and confirm that the application is written correctly and the command is being used correctly.

2.3.37 10236

"@1@" is a composite type

[Description]

An error occurred during execution of the application or command.

[System Processing]

Processing will be aborted.

[Action]

Check the message text and confirm that the application is written correctly and the command is being used correctly.

2.3.38 10237

could not obtain lock on row in relation "@1@"

[Description]

An error occurred because execution is temporarily impossible.

[System Processing]

Processing will be aborted.

[Action]

Restart the application. If the same error occurs when you restart the application, to check if there are any problems in the database server.

2.3.39 10238

hash indexes do not support whole-index scans

[Description]

An error occurred during execution of the application or command.

[System Processing]

Processing will be aborted.

[Action]

Check the message text and confirm that the application is written correctly and the command is being used correctly.

2.3.40 10239

index "@1@" is not a hash index

[Description]

An error occurred during I/O processing in the database server.

[System Processing]

Processing will be aborted.

[Action]

To investigate the cause of the occurrence from the message, and remove cause.

2.3.41 10240

index "@1@" has wrong hash version

[Description]

An error occurred during I/O processing in the database server.

[System Processing]

Processing will be aborted.

[Action]

To investigate the cause of the occurrence from the message, and remove cause.

2.3.42 10241

out of overflow pages in hash index "@1@"

[Description]

An error occurred during execution of the application or command.

[System Processing]

Processing will be aborted.

[Action]

Check the message text and confirm that the application is written correctly and the command is being used correctly.

2.3.43 10242

index row size @1@ exceeds hash maximum @2@

[Description]

An error occurred during execution of the application or command.

[System Processing]

Processing will be aborted.

[Action]

Check the message text and confirm that the application is written correctly and the command is being used correctly.

2.3.44 10243

column "@1@" cannot be declared SETOF

[Description]

An error occurred during execution of the application or command.

[System Processing]

Processing will be aborted.

[Action]

Check the message text and confirm that the application is written correctly and the command is being used correctly.

2.3.45 10244

number of columns (@1@) exceeds limit (@2@)

[Description]

An error occurred during execution of the application or command.

[System Processing]

Processing will be aborted.

[Action]

Check the message text and confirm that the application is written correctly and the command is being used correctly.

2.3.46 10245

user-defined relation parameter types limit exceeded

[Description]

An error occurred during execution of the application or command.

[System Processing]

Processing will be aborted.

[Action]

Check the message text and confirm that the application is written correctly and the command is being used correctly.

2.3.47 10246

RESET must not include values for parameters

[Description]

An error occurred during execution of the application or command.

[System Processing]

Processing will be aborted.

[Action]

Check the message text and confirm that the application is written correctly and the command is being used correctly.

2.3.48 10247

unrecognized parameter namespace "@1@"

[Description]

An error occurred during execution of the application or command.

[System Processing]

Processing will be aborted.

[Action]

Check the message text and confirm that the application is written correctly and the command is being used correctly.

2.3.49 10248

unrecognized parameter "@1@"

[Description]

An error occurred during execution of the application or command.

[System Processing]

Processing will be aborted.

[Action]

Check the message text and confirm that the application is written correctly and the command is being used correctly.

2.3.50 10249

parameter "@1@" specified more than once

[Description]

An error occurred during execution of the application or command.

[System Processing]

Processing will be aborted.

[Action]

Check the message text and confirm that the application is written correctly and the command is being used correctly.

2.3.51 10250

invalid value for boolean option "@1@": @2@

[Description]

An error occurred during execution of the application or command.

[System Processing]

Processing will be aborted.

[Action]

Check the message text and confirm that the application is written correctly and the command is being used correctly.

2.3.52 10251

invalid value for integer option "@1@": @2@

[Description]

An error occurred during execution of the application or command.

[System Processing]

Processing will be aborted.

[Action]

Check the message text and confirm that the application is written correctly and the command is being used correctly.

2.3.53 10252

value @1@ out of bounds for option "@2@"

[Description]

An error occurred during execution of the application or command.

[System Processing]

Processing will be aborted.

[Action]

Check the message text and confirm that the application is written correctly and the command is being used correctly.

2.3.54 10253

invalid value for floating point option "@1@": @2@

[Description]

An error occurred during execution of the application or command.

[System Processing]

Processing will be aborted.

[Action]

Check the message text and confirm that the application is written correctly and the command is being used correctly.

2.3.55 10254

unsupported format code: @1@

[Description]

An error occurred during execution of the application or command.

[System Processing]

Processing will be aborted.

[Action]

Check the message text and confirm that the application is written correctly and the command is being used correctly.

2.3.56 10255

number of index columns (@1@) exceeds limit (@2@)

[Description]

An error occurred during execution of the application or command.

[System Processing]

Processing will be aborted.

[Action]

Check the message text and confirm that the application is written correctly and the command is being used correctly.

2.3.57 10256

index row requires @1@ bytes, maximum size is @2@

[Description]

An error occurred during execution of the application or command.

[System Processing]

Processing will be aborted.

[Action]

Check the message text and confirm that the application is written correctly and the command is being used correctly.

2.3.58 10257

picksplit method for column @1@ of index "@2@" failed

[Description]

An unexpected error occurred.

[System Processing]

Processing will be aborted.

[Action]

Contact Fujitsu technical support.

2.3.59 10259

index "@1@" contains an inner tuple marked as invalid

[Description]

An error occurred during execution of the application or command.

[System Processing]

Processing will be aborted.

[Action]

Check the message text and confirm that the application is written correctly and the command is being used correctly.

2.3.60 10260

aggregate @1@ needs to have compatible input type and transition type

[Description]

An error occurred during execution of the application or command.

[System Processing]

Processing will be aborted.

[Action]

Check the message text and confirm that the application is written correctly and the command is being used correctly.

2.3.61 10261

could not create exclusion constraint "@1@"

[Description]

An error occurred during execution of the application or command.

[System Processing]

Processing will be aborted.

[Action]

Check the message text and confirm that the application is written correctly and the command is being used correctly.

2.3.62 10262

conflicting key value violates exclusion constraint "@1@"

[Description]

An error occurred during execution of the application or command.

[System Processing]

Processing will be aborted.

[Action]

Check the message text and confirm that the application is written correctly and the command is being used correctly.

2.3.63 10263

RIGHT JOIN is only supported with merge-joinable join conditions

[Description]

An error occurred during execution of the application or command.

[System Processing]

Processing will be aborted.

[Action]

Check the message text and confirm that the application is written correctly and the command is being used correctly.

2.3.64 10264

FULL JOIN is only supported with merge-joinable join conditions

[Description]

An error occurred during execution of the application or command.

[System Processing]

Processing will be aborted.

[Action]

Check the message text and confirm that the application is written correctly and the command is being used correctly.

2.3.65 10265

could not determine actual type of argument declared @1@

[Description]

An error occurred during execution of the application or command.

[System Processing]

Processing will be aborted.

[Action]

Check the message text and confirm that the application is written correctly and the command is being used correctly.

2.3.66 10266

@1@ is not allowed in a SQL function

[Description]

An error occurred during execution of the application or command.

[System Processing]

Processing will be aborted.

[Action]

Check the message text and confirm that the application is written correctly and the command is being used correctly.

2.3.67 10267

@1@ is not allowed in a non-volatile function

[Description]

An error occurred during execution of the application or command.

[System Processing]

Processing will be aborted.

[Action]

Check the message text and confirm that the application is written correctly and the command is being used correctly.

2.3.68 10268

could not determine actual result type for function declared to return type @1@

[Description]

An error occurred during execution of the application or command.

[System Processing]

Processing will be aborted.

[Action]

Check the message text and confirm that the application is written correctly and the command is being used correctly.

2.3.69 10269

set-valued function called in context that cannot accept a set

[Description]

An error occurred during execution of the application or command.

[System Processing]

Processing will be aborted.

[Action]

Check the message text and confirm that the application is written correctly and the command is being used correctly.

2.3.70 10270

return type mismatch in function declared to return @1@

[Description]

An error occurred during execution of the application or command.

[System Processing]

Processing will be aborted.

[Action]

Check the message text and confirm that the application is written correctly and the command is being used correctly.

2.3.71 10271

return type @1@ is not supported for SQL functions

[Description]

An error occurred during execution of the application or command.

[System Processing]

Processing will be aborted.

[Action]

Check the message text and confirm that the application is written correctly and the command is being used correctly.

2.3.72 10272

cannot change sequence "@1@"

[Description]

An error occurred during execution of the application or command.

[System Processing]

Processing will be aborted.

[Action]

Check the message text and confirm that the application is written correctly and the command is being used correctly.

2.3.73 10273

cannot change TOAST relation "@1@"

[Description]

An error occurred during execution of the application or command.

[System Processing]

Processing will be aborted.

[Action]

Check the message text and confirm that the application is written correctly and the command is being used correctly.

2.3.74 10274

cannot insert into view "@1@"

[Description]

An error occurred during execution of the application or command.

[System Processing]

Processing will be aborted.

[Action]

Check the message text and confirm that the application is written correctly and the command is being used correctly.

2.3.75 10275

cannot update view "@1@"

[Description]

An error occurred during execution of the application or command.

[System Processing]

Processing will be aborted.

[Action]

Check the message text and confirm that the application is written correctly and the command is being used correctly.

2.3.76 10276

cannot copy from view "@1@"

[Description]

An error occurred during execution of the application or command.

[System Processing]

Processing will be aborted.

[Action]

Check the message text and confirm that the application is written correctly and the command is being used correctly.

2.3.77 10278

cannot change relation "@1@"

[Description]

An error occurred during execution of the application or command.

[System Processing]

Processing will be aborted.

[Action]

Check the message text and confirm that the application is written correctly and the command is being used correctly.

2.3.78 10279

cannot lock rows in sequence "@1@"

[Description]

An error occurred during execution of the application or command.

[System Processing]

Processing will be aborted.

[Action]

Check the message text and confirm that the application is written correctly and the command is being used correctly.

2.3.79 10280

cannot lock rows in TOAST relation "@1@"

[Description]

An error occurred during execution of the application or command.

[System Processing]

Processing will be aborted.

[Action]

Check the message text and confirm that the application is written correctly and the command is being used correctly.

2.3.80 10281

cannot lock rows in view "@1@"

[Description]

An error occurred during execution of the application or command.

[System Processing]

Processing will be aborted.

[Action]

Check the message text and confirm that the application is written correctly and the command is being used correctly.

2.3.81 10282

cannot lock rows in foreign table "@1@"

[Description]

An error occurred during execution of the application or command.

[System Processing]

Processing will be aborted.

[Action]

Check the message text and confirm that the application is written correctly and the command is being used correctly.

2.3.82 10283

cannot lock rows in relation "@1@"

[Description]

An error occurred during execution of the application or command.

[System Processing]

Processing will be aborted.

[Action]

Check the message text and confirm that the application is written correctly and the command is being used correctly.

2.3.83 10284

null value in column "@1@" violates not-null constraint

[Description]

An error occurred during execution of the application or command.

[System Processing]

Processing will be aborted.

[Action]

Check the message text and confirm that the application is written correctly and the command is being used correctly.

2.3.84 10285

new row for relation "@1@" violates check constraint "@2@"

[Description]

An error occurred during execution of the application or command.

[System Processing]

Processing will be aborted.

[Action]

Check the message text and confirm that the application is written correctly and the command is being used correctly.

2.3.85 10286

could not serialize access due to concurrent update

[Description]

An error occurred during execution of the application or command.

[System Processing]

Processing will be aborted.

[Action]

Check the message text and confirm that the application is written correctly and the command is being used correctly.

2.3.86 10287

ON COMMIT can only be used on temporary tables

[Description]

An error occurred during execution of the application or command.

[System Processing]

Processing will be aborted.

[Action]

Check the message text and confirm that the application is written correctly and the command is being used correctly.

2.3.87 10288

cannot create temporary table within security-restricted operation

[Description]

An error occurred during execution of the application or command.

[System Processing]

Processing will be aborted.

[Action]

Check the message text and confirm that the application is written correctly and the command is being used correctly.

2.3.88 10289

could not rewind hash-join temporary file: @1@

[Description]

An error occurred during I/O processing in the database server.

[System Processing]

Processing will be aborted.

[Action]

To investigate the cause of the occurrence from the message, and remove cause.

2.3.89 10290

could not write to hash-join temporary file: @1@

[Description]

There was insufficient free space in the disk of the database server during execution of the application.

[System Processing]

Processing will be aborted.

[Action]

Delete user data stored in the database server to free up space on the disk.

2.3.90 10291

could not read from hash-join temporary file: @1@

[Description]

An error occurred during I/O processing in the database server.

[System Processing]

Processing will be aborted.

[Action]

To investigate the cause of the occurrence from the message, and remove cause.

2.3.91 10292

relation "@1@" does not exist

[Description]

An error occurred during execution of the application or command.

[System Processing]

Processing will be aborted.

[Action]

Check the message text and confirm that the application is written correctly and the command is being used correctly.

2.3.92 10293

cursor "@1@" is not a SELECT query

[Description]

An error occurred during execution of the application or command.

[System Processing]

Processing will be aborted.

[Action]

Check the message text and confirm that the application is written correctly and the command is being used correctly.

2.3.93 10294

cursor "@1@" is held from a previous transaction

[Description]

An error occurred during execution of the application or command.

[System Processing]

Processing will be aborted.

[Action]

Check the message text and confirm that the application is written correctly and the command is being used correctly.

2.3.94 10295

cursor "@1@" has multiple FOR UPDATE/SHARE references to table "@2@"

[Description]

An error occurred during execution of the application or command.

[System Processing]

Processing will be aborted.

[Action]

Check the message text and confirm that the application is written correctly and the command is being used correctly.

2.3.95 10296

cursor "@1@" does not have a FOR UPDATE/SHARE reference to table "@2@"

[Description]

An error occurred during execution of the application or command.

[System Processing]

Processing will be aborted.

[Action]

Check the message text and confirm that the application is written correctly and the command is being used correctly.

2.3.96 10297

cursor "@1@" is not positioned on a row

[Description]

An error occurred during execution of the application or command.

[System Processing]

Processing will be aborted.

[Action]

Check the message text and confirm that the application is written correctly and the command is being used correctly.

2.3.97 10298

cursor "@1@" is not a simply updatable scan of table "@2@"

[Description]

An error occurred during execution of the application or command.

[System Processing]

Processing will be aborted.

[Action]

Check the message text and confirm that the application is written correctly and the command is being used correctly.

2.3.98 10299

type of parameter @1@ (@2@) does not match that when preparing the plan (@3@)

[Description]

An error occurred during execution of the application or command.

[System Processing]

Processing will be aborted.

[Action]

Check the message text and confirm that the application is written correctly and the command is being used correctly.

2.4 Message Numbers Beginning with 10300

2.4.1 10300

no value found for parameter @1@

[Description]

An error occurred during execution of the application or command.

[System Processing]

Processing will be aborted.

[Action]

Check the message text and confirm that the application is written correctly and the command is being used correctly.

2.4.2 10301

more than one row returned by a subquery used as an expression

[Description]

An error occurred during execution of the application or command.

[System Processing]

Processing will be aborted.

[Action]

Check the message text and confirm that the application is written correctly and the command is being used correctly.

2.4.3 10302

frame starting offset must not be null

[Description]

An error occurred during execution of the application or command.

[System Processing]

Processing will be aborted.

[Action]

Check the message text and confirm that the application is written correctly and the command is being used correctly.

2.4.4 10303

frame starting offset must not be negative

[Description]

An error occurred during execution of the application or command.

[System Processing]

Processing will be aborted.

[Action]

Check the message text and confirm that the application is written correctly and the command is being used correctly.

2.4.5 10304

frame ending offset must not be null

[Description]

An error occurred during execution of the application or command.

[System Processing]

Processing will be aborted.

[Action]

Check the message text and confirm that the application is written correctly and the command is being used correctly.

2.4.6 10305

frame ending offset must not be negative

[Description]

An error occurred during execution of the application or command.

[System Processing]

Processing will be aborted.

[Action]

Check the message text and confirm that the application is written correctly and the command is being used correctly.

2.4.7 10306

transaction left non-empty SPI stack

[Description]

Terminated normally but a warning was output.

[System Processing]

Continues processing.

[Action]

Check the message text and confirm that the event indicated in supplementary information reported by the system is a planned event.

2.4.8 10307

subtransaction left non-empty SPI stack

[Description]

Terminated normally but a warning was output.

[System Processing]

Continues processing.

[Action]

Check the message text and confirm that the event indicated in supplementary information reported by the system is a planned event.

2.4.9 10308

cannot open multi-query plan as cursor

[Description]

An error occurred during execution of the application or command.

[System Processing]

Processing will be aborted.

[Action]

Check the message text and confirm that the application is written correctly and the command is being used correctly.

2.4.10 10309

cannot open @1@ query as cursor

[Description]

An error occurred during execution of the application or command.

[System Processing]

Processing will be aborted.

[Action]

Check the message text and confirm that the application is written correctly and the command is being used correctly.

2.4.11 10310

DECLARE SCROLL CURSOR ... FOR UPDATE/SHARE is not supported

[Description]

An error occurred during execution of the application or command.

[System Processing]

Processing will be aborted.

[Action]

Check the message text and confirm that the application is written correctly and the command is being used correctly.

2.4.12 10311

number of array dimensions (@1@) exceeds the maximum allowed (@2@)

[Description]

An error occurred during execution of the application or command.

[System Processing]

Processing will be aborted.

[Action]

Check the message text and confirm that the application is written correctly and the command is being used correctly.

2.4.13 10312

array subscript in assignment must not be null

[Description]

An error occurred during execution of the application or command.

[System Processing]

Processing will be aborted.

[Action]

Check the message text and confirm that the application is written correctly and the command is being used correctly.

2.4.14 10313

attribute @1@ has wrong type

[Description]

An error occurred during execution of the application or command.

[System Processing]

Processing will be aborted.

[Action]

Check the message text and confirm that the application is written correctly and the command is being used correctly.

2.4.15 10314

table row type and query-specified row type do not match

[Description]

An error occurred during execution of the application or command.

[System Processing]

Processing will be aborted.

[Action]

Check the message text and confirm that the application is written correctly and the command is being used correctly.

2.4.16 10315

**cannot pass more than @1@ argument to a function
cannot pass more than @2@ arguments to a function**

[Description]

An error occurred during execution of the application or command.

[System Processing]

Processing will be aborted.

[Action]

Check the message text and confirm that the application is written correctly and the command is being used correctly.

2.4.17 10316

functions and operators can take at most one set argument

[Description]

An error occurred during execution of the application or command.

[System Processing]

Processing will be aborted.

[Action]

Check the message text and confirm that the application is written correctly and the command is being used correctly.

2.4.18 10317

function returning setof record called in context that cannot accept type record

[Description]

An error occurred during execution of the application or command.

[System Processing]

Processing will be aborted.

[Action]

Check the message text and confirm that the application is written correctly and the command is being used correctly.

2.4.19 10318

function return row and query-specified return row do not match

[Description]

An error occurred during execution of the application or command.

[System Processing]

Processing will be aborted.

[Action]

Check the message text and confirm that the application is written correctly and the command is being used correctly.

2.4.20 10319

table-function protocol for materialize mode was not followed

[Description]

An error occurred during execution of the application or command.

[System Processing]

Processing will be aborted.

[Action]

Check the message text and confirm that the application is written correctly and the command is being used correctly.

2.4.21 10320

unrecognized table-function returnMode: @1@

[Description]

An error occurred during execution of the application or command.

[System Processing]

Processing will be aborted.

[Action]

Check the message text and confirm that the application is written correctly and the command is being used correctly.

2.4.22 10321

function returning set of rows cannot return null value

[Description]

An error occurred during execution of the application or command.

[System Processing]

Processing will be aborted.

[Action]

Check the message text and confirm that the application is written correctly and the command is being used correctly.

2.4.23 10322

rows returned by function are not all of the same row type

[Description]

An error occurred during execution of the application or command.

[System Processing]

Processing will be aborted.

[Action]

Check the message text and confirm that the application is written correctly and the command is being used correctly.

2.4.24 10323

IS DISTINCT FROM does not support set arguments

[Description]

An error occurred during execution of the application or command.

[System Processing]

Processing will be aborted.

[Action]

Check the message text and confirm that the application is written correctly and the command is being used correctly.

2.4.25 10324

op ANY/ALL (array) does not support set arguments

[Description]

An error occurred during execution of the application or command.

[System Processing]

Processing will be aborted.

[Action]

Check the message text and confirm that the application is written correctly and the command is being used correctly.

2.4.26 10325

cannot merge incompatible arrays

[Description]

An error occurred during execution of the application or command.

[System Processing]

Processing will be aborted.

[Action]

Check the message text and confirm that the application is written correctly and the command is being used correctly.

2.4.27 10326

multidimensional arrays must have array expressions with matching dimensions

[Description]

An error occurred during execution of the application or command.

[System Processing]

Processing will be aborted.

[Action]

Check the message text and confirm that the application is written correctly and the command is being used correctly.

2.4.28 10327

NULLIF does not support set arguments

[Description]

An error occurred during execution of the application or command.

[System Processing]

Processing will be aborted.

[Action]

Check the message text and confirm that the application is written correctly and the command is being used correctly.

2.4.29 10328

domain @1@ does not allow null values

[Description]

An error occurred during execution of the application or command.

[System Processing]

Processing will be aborted.

[Action]

Check the message text and confirm that the application is written correctly and the command is being used correctly.

2.4.30 10329

value for domain @1@ violates check constraint "@2@"

[Description]

An error occurred during execution of the application or command.

[System Processing]

Processing will be aborted.

[Action]

Check the message text and confirm that the application is written correctly and the command is being used correctly.

2.4.31 10330

aggregate function calls cannot be nested

[Description]

An error occurred during execution of the application or command.

[System Processing]

Processing will be aborted.

[Action]

Check the message text and confirm that the application is written correctly and the command is being used correctly.

2.4.32 10331

window function calls cannot be nested

[Description]

An error occurred during execution of the application or command.

[System Processing]

Processing will be aborted.

[Action]

Check the message text and confirm that the application is written correctly and the command is being used correctly.

2.4.33 10332

target type is not an array

[Description]

An error occurred during execution of the application or command.

[System Processing]

Processing will be aborted.

[Action]

Check the message text and confirm that the application is written correctly and the command is being used correctly.

2.4.34 10333

ROW() column has type @1@ instead of type @2@

[Description]

An error occurred during execution of the application or command.

[System Processing]

Processing will be aborted.

[Action]

Check the message text and confirm that the application is written correctly and the command is being used correctly.

2.4.35 10334

could not identify a comparison function for type @1@

[Description]

An error occurred during execution of the application or command.

[System Processing]

Processing will be aborted.

[Action]

Check the message text and confirm that the application is written correctly and the command is being used correctly.

2.4.36 10335

OFFSET must not be negative

[Description]

An error occurred during execution of the application or command.

[System Processing]

Processing will be aborted.

[Action]

Check the message text and confirm that the application is written correctly and the command is being used correctly.

2.4.37 10336

LIMIT must not be negative

[Description]

An error occurred during execution of the application or command.

[System Processing]

Processing will be aborted.

[Action]

Check the message text and confirm that the application is written correctly and the command is being used correctly.

2.4.38 10337

@1@

[Description]

An error occurred during execution of the application or command.

[System Processing]

Processing will be aborted.

[Action]

Check the message text and confirm that the application is written correctly and the command is being used correctly.

2.4.39 10338

could not find array type for data type @1@

[Description]

An error occurred during execution of the application or command.

[System Processing]

Processing will be aborted.

[Action]

Check the message text and confirm that the application is written correctly and the command is being used correctly.

2.4.40 10339

cannot assign to system column "@1@"

[Description]

An error occurred during execution of the application or command.

[System Processing]

Processing will be aborted.

[Action]

Check the message text and confirm that the application is written correctly and the command is being used correctly.

2.4.41 10340

cannot set an array element to DEFAULT

[Description]

An error occurred during execution of the application or command.

[System Processing]

Processing will be aborted.

[Action]

Check the message text and confirm that the application is written correctly and the command is being used correctly.

2.4.42 10341

cannot set a subfield to DEFAULT

[Description]

An error occurred during execution of the application or command.

[System Processing]

Processing will be aborted.

[Action]

Check the message text and confirm that the application is written correctly and the command is being used correctly.

2.4.43 10342

column "@1@" is of type @2@ but default expression is of type @3@

[Description]

An error occurred during execution of the application or command.

[System Processing]

Processing will be aborted.

[Action]

Check the message text and confirm that the application is written correctly and the command is being used correctly.

2.4.44 10343

row expansion via "*" is not supported here

[Description]

An error occurred during execution of the application or command.

[System Processing]

Processing will be aborted.

[Action]

Check the message text and confirm that the application is written correctly and the command is being used correctly.

2.4.45 10344

cannot assign to field "@1@" of column "@2@" because its type @3@ is not a composite type

[Description]

An error occurred during execution of the application or command.

[System Processing]

Processing will be aborted.

[Action]

Check the message text and confirm that the application is written correctly and the command is being used correctly.

2.4.46 10345

cannot assign to field "@1@" of column "@2@" because there is no such column in data type @3@

[Description]

An error occurred during execution of the application or command.

[System Processing]

Processing will be aborted.

[Action]

Check the message text and confirm that the application is written correctly and the command is being used correctly.

2.4.47 10346

array assignment requires type @1@ but expression is of type @2@

[Description]

An error occurred during execution of the application or command.

[System Processing]

Processing will be aborted.

[Action]

Check the message text and confirm that the application is written correctly and the command is being used correctly.

2.4.48 10347

column "@1@" is of type @2@ but expression is of type @3@

[Description]

An error occurred during execution of the application or command.

[System Processing]

Processing will be aborted.

[Action]

Check the message text and confirm that the application is written correctly and the command is being used correctly.

2.4.49 10348

cannot cast type @1@ to @2@

[Description]

An error occurred during execution of the application or command.

[System Processing]

Processing will be aborted.

[Action]

Check the message text and confirm that the application is written correctly and the command is being used correctly.

2.4.50 10349

column "@1@" of relation "@2@" does not exist

[Description]

An error occurred during execution of the application or command.

[System Processing]

Processing will be aborted.

[Action]

Check the message text and confirm that the application is written correctly and the command is being used correctly.

2.4.51 10350

column name "@1@" specified more than once

[Description]

An error occurred during execution of the application or command.

[System Processing]

Processing will be aborted.

[Action]

Check the message text and confirm that the application is written correctly and the command is being used correctly.

2.4.52 10351

column reference "@1@" is ambiguous

[Description]

An error occurred during execution of the application or command.

[System Processing]

Processing will be aborted.

[Action]

Check the message text and confirm that the application is written correctly and the command is being used correctly.

2.4.53 10352

cross-database references are not implemented: "@1@.@2@.@3@"

[Description]

An error occurred during execution of the application or command.

[System Processing]

Processing will be aborted.

[Action]

Check the message text and confirm that the application is written correctly and the command is being used correctly.

2.4.54 10353

improper qualified name (too many dotted names): @1@

[Description]

An error occurred during execution of the application or command.

[System Processing]

Processing will be aborted.

[Action]

Check the message text and confirm that the application is written correctly and the command is being used correctly.

2.4.55 10354

SELECT * with no tables specified is not valid

[Description]

An error occurred during execution of the application or command.

[System Processing]

Processing will be aborted.

[Action]

Check the message text and confirm that the application is written correctly and the command is being used correctly.

2.4.56 10355

there is no parameter \$@1@

[Description]

An error occurred during execution of the application or command.

[System Processing]

Processing will be aborted.

[Action]

Check the message text and confirm that the application is written correctly and the command is being used correctly.

2.4.57 10356

inconsistent types deduced for parameter \$@1@

[Description]

An error occurred during execution of the application or command.

[System Processing]

Processing will be aborted.

[Action]

Check the message text and confirm that the application is written correctly and the command is being used correctly.

2.4.58 10357

could not determine data type of parameter \$@1@

[Description]

An error occurred during execution of the application or command.

[System Processing]

Processing will be aborted.

[Action]

Check the message text and confirm that the application is written correctly and the command is being used correctly.

2.4.59 10358

identifier "@1@" will be truncated to "@2@"

[Description]

Terminated normally but a warning was output.

[System Processing]

Continues processing.

[Action]

Check the message text and confirm that the event indicated in supplementary information reported by the system is a planned event.

2.4.60 10363

aggregate functions are not allowed in DEFAULT expressions

[Description]

An error occurred during execution of the application or command.

[System Processing]

Processing will be aborted.

[Action]

Check the message text and confirm that the application is written correctly and the command is being used correctly.

2.4.61 10364

cannot use window function in default expression

[Description]

An error occurred during execution of the application or command.

[System Processing]

Processing will be aborted.

[Action]

Check the message text and confirm that the application is written correctly and the command is being used correctly.

2.4.62 10365

column name "@1@" appears more than once in USING clause

[Description]

An error occurred during execution of the application or command.

[System Processing]

Processing will be aborted.

[Action]

Check the message text and confirm that the application is written correctly and the command is being used correctly.

2.4.63 10366

common column name "@1@" appears more than once in left table

[Description]

An error occurred during execution of the application or command.

[System Processing]

Processing will be aborted.

[Action]

Check the message text and confirm that the application is written correctly and the command is being used correctly.

2.4.64 10367

column "@1@" specified in USING clause does not exist in left table

[Description]

An error occurred during execution of the application or command.

[System Processing]

Processing will be aborted.

[Action]

Check the message text and confirm that the application is written correctly and the command is being used correctly.

2.4.65 10368

common column name "@1@" appears more than once in right table**[Description]**

An error occurred during execution of the application or command.

[System Processing]

Processing will be aborted.

[Action]

Check the message text and confirm that the application is written correctly and the command is being used correctly.

2.4.66 10369

column "@1@" specified in USING clause does not exist in right table**[Description]**

An error occurred during execution of the application or command.

[System Processing]

Processing will be aborted.

[Action]

Check the message text and confirm that the application is written correctly and the command is being used correctly.

2.4.67 10370

column alias list for "@1@" has too many entries**[Description]**

An error occurred during execution of the application or command.

[System Processing]

Processing will be aborted.

[Action]

Check the message text and confirm that the application is written correctly and the command is being used correctly.

2.4.68 10371

argument of @1@ must not contain variables**[Description]**

An error occurred during execution of the application or command.

[System Processing]

Processing will be aborted.

[Action]

Check the message text and confirm that the application is written correctly and the command is being used correctly.

2.4.69 10372

aggregate functions are not allowed in @1@

[Description]

An error occurred during execution of the application or command.

[System Processing]

Processing will be aborted.

[Action]

Check the message text and confirm that the application is written correctly and the command is being used correctly.

2.4.70 10374

@1@ "@2@" is ambiguous

[Description]

An error occurred during execution of the application or command.

[System Processing]

Processing will be aborted.

[Action]

Check the message text and confirm that the application is written correctly and the command is being used correctly.

2.4.71 10375

non-integer constant in @1@

[Description]

An error occurred during execution of the application or command.

[System Processing]

Processing will be aborted.

[Action]

Check the message text and confirm that the application is written correctly and the command is being used correctly.

2.4.72 10376

@1@ position @2@ is not in select list

[Description]

An error occurred during execution of the application or command.

[System Processing]

Processing will be aborted.

[Action]

Check the message text and confirm that the application is written correctly and the command is being used correctly.

2.4.73 10377

window "@1@" is already defined

[Description]

An error occurred during execution of the application or command.

[System Processing]

Processing will be aborted.

[Action]

Check the message text and confirm that the application is written correctly and the command is being used correctly.

2.4.74 10378

schema "@1@" does not exist

[Description]

An error occurred during execution of the application or command.

[System Processing]

Processing will be aborted.

[Action]

Check the message text and confirm that the application is written correctly and the command is being used correctly.

2.4.75 10379

cannot override PARTITION BY clause of window "@1@"

[Description]

An error occurred during execution of the application or command.

[System Processing]

Processing will be aborted.

[Action]

Check the message text and confirm that the application is written correctly and the command is being used correctly.

2.4.76 10380

cannot override ORDER BY clause of window "@1@"

[Description]

An error occurred during execution of the application or command.

[System Processing]

Processing will be aborted.

[Action]

Check the message text and confirm that the application is written correctly and the command is being used correctly.

2.4.77 10382

in an aggregate with DISTINCT, ORDER BY expressions must appear in argument list

[Description]

An error occurred during execution of the application or command.

[System Processing]

Processing will be aborted.

[Action]

Check the message text and confirm that the application is written correctly and the command is being used correctly.

2.4.78 10383

for SELECT DISTINCT, ORDER BY expressions must appear in select list

[Description]

An error occurred during execution of the application or command.

[System Processing]

Processing will be aborted.

[Action]

Check the message text and confirm that the application is written correctly and the command is being used correctly.

2.4.79 10384

SELECT DISTINCT ON expressions must match initial ORDER BY expressions

[Description]

An error occurred during execution of the application or command.

[System Processing]

Processing will be aborted.

[Action]

Check the message text and confirm that the application is written correctly and the command is being used correctly.

2.4.80 10385

"@1@" is not a valid operator name

[Description]

An error occurred during execution of the application or command.

[System Processing]

Processing will be aborted.

[Action]

Check the message text and confirm that the application is written correctly and the command is being used correctly.

2.4.81 10386

extension "@1@" already exists, skipping

[Description]

Terminated normally but a warning was output.

[System Processing]

Continues processing.

[Action]

Check the message text and confirm that the event indicated in supplementary information reported by the system is a planned event.

2.4.82 10387

array of serial is not implemented

[Description]

An error occurred during execution of the application or command.

[System Processing]

Processing will be aborted.

[Action]

Check the message text and confirm that the application is written correctly and the command is being used correctly.

2.4.83 10388

@1@ will create implicit sequence "@2@" for serial column "@3@.@4@"

[Description]

Terminated normally.

[System Processing]

Continues processing.

[Action]

No action required.

2.4.84 10389

conflicting NULL/NOT NULL declarations for column "@1@" of table "@2@"

[Description]

An error occurred during execution of the application or command.

[System Processing]

Processing will be aborted.

[Action]

Check the message text and confirm that the application is written correctly and the command is being used correctly.

2.4.85 10390

multiple default values specified for column "@1@" of table "@2@"

[Description]

An error occurred during execution of the application or command.

[System Processing]

Processing will be aborted.

[Action]

Check the message text and confirm that the application is written correctly and the command is being used correctly.

2.4.86 10391

referenced relation "@1@" is not a table

[Description]

An error occurred during execution of the application or command.

[System Processing]

Processing will be aborted.

[Action]

Check the message text and confirm that the application is written correctly and the command is being used correctly.

2.4.87 10392

multiple primary keys for table "@1@" are not allowed

[Description]

An error occurred during execution of the application or command.

[System Processing]

Processing will be aborted.

[Action]

Check the message text and confirm that the application is written correctly and the command is being used correctly.

2.4.88 10393

cannot use an existing index in CREATE TABLE

[Description]

An error occurred during execution of the application or command.

[System Processing]

Processing will be aborted.

[Action]

Check the message text and confirm that the application is written correctly and the command is being used correctly.

2.4.89 10394

conversion "@1@" does not exist

[Description]

An error occurred during execution of the application or command.

[System Processing]

Processing will be aborted.

[Action]

Check the message text and confirm that the application is written correctly and the command is being used correctly.

2.4.90 10395

index "@1@" is already associated with a constraint

[Description]

An error occurred during execution of the application or command.

[System Processing]

Processing will be aborted.

[Action]

Check the message text and confirm that the application is written correctly and the command is being used correctly.

2.4.91 10396

index "@1@" does not belong to table "@2@"

[Description]

An error occurred during execution of the application or command.

[System Processing]

Processing will be aborted.

[Action]

Check the message text and confirm that the application is written correctly and the command is being used correctly.

2.4.92 10397

index "@1@" is not valid

[Description]

An error occurred during execution of the application or command.

[System Processing]

Processing will be aborted.

[Action]

Check the message text and confirm that the application is written correctly and the command is being used correctly.

2.4.93 10399

"@1@" is not a unique index

[Description]

An error occurred during execution of the application or command.

[System Processing]

Processing will be aborted.

[Action]

Check the message text and confirm that the application is written correctly and the command is being used correctly.

2.5 Message Numbers Beginning with 10400

2.5.1 10400

index "@1@" contains expressions

[Description]

An error occurred during execution of the application or command.

[System Processing]

Processing will be aborted.

[Action]

Check the message text and confirm that the application is written correctly and the command is being used correctly.

2.5.2 10401

"@1@" is a partial index

[Description]

An error occurred during execution of the application or command.

[System Processing]

Processing will be aborted.

[Action]

Check the message text and confirm that the application is written correctly and the command is being used correctly.

2.5.3 10402

"@1@" is a deferrable index

[Description]

An error occurred during execution of the application or command.

[System Processing]

Processing will be aborted.

[Action]

Check the message text and confirm that the application is written correctly and the command is being used correctly.

2.5.4 10403

index "@1@" does not have default sorting behavior

[Description]

An error occurred during execution of the application or command.

[System Processing]

Processing will be aborted.

[Action]

Check the message text and confirm that the application is written correctly and the command is being used correctly.

2.5.5 10404

column "@1@" named in key does not exist

[Description]

An error occurred during execution of the application or command.

[System Processing]

Processing will be aborted.

[Action]

Check the message text and confirm that the application is written correctly and the command is being used correctly.

2.5.6 10405

column "@1@" appears twice in primary key constraint

[Description]

An error occurred during execution of the application or command.

[System Processing]

Processing will be aborted.

[Action]

Check the message text and confirm that the application is written correctly and the command is being used correctly.

2.5.7 10406

column "@1@" appears twice in unique constraint

[Description]

An error occurred during execution of the application or command.

[System Processing]

Processing will be aborted.

[Action]

Check the message text and confirm that the application is written correctly and the command is being used correctly.

2.5.8 10407

index expression cannot return a set

[Description]

An error occurred during execution of the application or command.

[System Processing]

Processing will be aborted.

[Action]

Check the message text and confirm that the application is written correctly and the command is being used correctly.

2.5.9 10408

index expressions and predicates can refer only to the table being indexed

[Description]

An error occurred during execution of the application or command.

[System Processing]

Processing will be aborted.

[Action]

Check the message text and confirm that the application is written correctly and the command is being used correctly.

2.5.10 10409

rule WHERE condition cannot contain references to other relations

[Description]

An error occurred during execution of the application or command.

[System Processing]

Processing will be aborted.

[Action]

Check the message text and confirm that the application is written correctly and the command is being used correctly.

2.5.11 10412

rules with WHERE conditions can only have SELECT, INSERT, UPDATE, or DELETE actions

[Description]

An error occurred during execution of the application or command.

[System Processing]

Processing will be aborted.

[Action]

Check the message text and confirm that the application is written correctly and the command is being used correctly.

2.5.12 10413

conditional UNION/INTERSECT/EXCEPT statements are not implemented

[Description]

An error occurred during execution of the application or command.

[System Processing]

Processing will be aborted.

[Action]

Check the message text and confirm that the application is written correctly and the command is being used correctly.

2.5.13 10414

ON SELECT rule cannot use OLD

[Description]

An error occurred during execution of the application or command.

[System Processing]

Processing will be aborted.

[Action]

Check the message text and confirm that the application is written correctly and the command is being used correctly.

2.5.14 10415

ON SELECT rule cannot use NEW

[Description]

An error occurred during execution of the application or command.

[System Processing]

Processing will be aborted.

[Action]

Check the message text and confirm that the application is written correctly and the command is being used correctly.

2.5.15 10416

ON INSERT rule cannot use OLD

[Description]

An error occurred during execution of the application or command.

[System Processing]

Processing will be aborted.

[Action]

Check the message text and confirm that the application is written correctly and the command is being used correctly.

2.5.16 10417

ON DELETE rule cannot use NEW

[Description]

An error occurred during execution of the application or command.

[System Processing]

Processing will be aborted.

[Action]

Check the message text and confirm that the application is written correctly and the command is being used correctly.

2.5.17 10418

cannot refer to OLD within WITH query

[Description]

An error occurred during execution of the application or command.

[System Processing]

Processing will be aborted.

[Action]

Check the message text and confirm that the application is written correctly and the command is being used correctly.

2.5.18 10419

cannot refer to NEW within WITH query

[Description]

An error occurred during execution of the application or command.

[System Processing]

Processing will be aborted.

[Action]

Check the message text and confirm that the application is written correctly and the command is being used correctly.

2.5.19 10420

misplaced DEFERRABLE clause

[Description]

An error occurred during execution of the application or command.

[System Processing]

Processing will be aborted.

[Action]

Check the message text and confirm that the application is written correctly and the command is being used correctly.

2.5.20 10421

multiple DEFERRABLE/NOT DEFERRABLE clauses not allowed

[Description]

An error occurred during execution of the application or command.

[System Processing]

Processing will be aborted.

[Action]

Check the message text and confirm that the application is written correctly and the command is being used correctly.

2.5.21 10422

misplaced NOT DEFERRABLE clause

[Description]

An error occurred during execution of the application or command.

[System Processing]

Processing will be aborted.

[Action]

Check the message text and confirm that the application is written correctly and the command is being used correctly.

2.5.22 10423

constraint declared INITIALLY DEFERRED must be DEFERRABLE

[Description]

An error occurred during execution of the application or command.

[System Processing]

Processing will be aborted.

[Action]

Check the message text and confirm that the application is written correctly and the command is being used correctly.

2.5.23 10424

misplaced INITIALLY DEFERRED clause

[Description]

An error occurred during execution of the application or command.

[System Processing]

Processing will be aborted.

[Action]

Check the message text and confirm that the application is written correctly and the command is being used correctly.

2.5.24 10425

multiple INITIALLY IMMEDIATE/DEFERRED clauses not allowed

[Description]

An error occurred during execution of the application or command.

[System Processing]

Processing will be aborted.

[Action]

Check the message text and confirm that the application is written correctly and the command is being used correctly.

2.5.25 10426

misplaced INITIALLY IMMEDIATE clause

[Description]

An error occurred during execution of the application or command.

[System Processing]

Processing will be aborted.

[Action]

Check the message text and confirm that the application is written correctly and the command is being used correctly.

2.5.26 10427

collations are not supported by type @1@

[Description]

An error occurred during execution of the application or command.

[System Processing]

Processing will be aborted.

[Action]

Check the message text and confirm that the application is written correctly and the command is being used correctly.

2.5.27 10428

CREATE specifies a schema (@1@) different from the one being created (@2@)

[Description]

An error occurred during execution of the application or command.

[System Processing]

Processing will be aborted.

[Action]

Check the message text and confirm that the application is written correctly and the command is being used correctly.

2.5.28 10429

table reference "@1@" is ambiguous

[Description]

An error occurred during execution of the application or command.

[System Processing]

Processing will be aborted.

[Action]

Check the message text and confirm that the application is written correctly and the command is being used correctly.

2.5.29 10430

table reference @1@ is ambiguous

[Description]

An error occurred during execution of the application or command.

[System Processing]

Processing will be aborted.

[Action]

Check the message text and confirm that the application is written correctly and the command is being used correctly.

2.5.30 10431

table name "@1@" specified more than once**[Description]**

An error occurred during execution of the application or command.

[System Processing]

Processing will be aborted.

[Action]

Check the message text and confirm that the application is written correctly and the command is being used correctly.

2.5.31 10432

WITH query "@1@" has @2@ columns available but @3@ columns specified**[Description]**

An error occurred during execution of the application or command.

[System Processing]

Processing will be aborted.

[Action]

Check the message text and confirm that the application is written correctly and the command is being used correctly.

2.5.32 10434

relation "@1@.@2@" does not exist**[Description]**

An error occurred during execution of the application or command.

[System Processing]

Processing will be aborted.

[Action]

Check the message text and confirm that the application is written correctly and the command is being used correctly.

2.5.33 10435

type "@1@" does not exist**[Description]**

An error occurred during execution of the application or command.

[System Processing]

Processing will be aborted.

[Action]

Check the message text and confirm that the application is written correctly and the command is being used correctly.

2.5.34 10436

a column definition list is only allowed for functions returning "record"

[Description]

An error occurred during execution of the application or command.

[System Processing]

Processing will be aborted.

[Action]

Check the message text and confirm that the application is written correctly and the command is being used correctly.

2.5.35 10437

a column definition list is required for functions returning "record"

[Description]

An error occurred during execution of the application or command.

[System Processing]

Processing will be aborted.

[Action]

Check the message text and confirm that the application is written correctly and the command is being used correctly.

2.5.36 10438

function "@1@" in FROM has unsupported return type @2@

[Description]

An error occurred during execution of the application or command.

[System Processing]

Processing will be aborted.

[Action]

Check the message text and confirm that the application is written correctly and the command is being used correctly.

2.5.37 10439

VALUES lists "@1@" have @2@ columns available but @3@ columns specified

[Description]

An error occurred during execution of the application or command.

[System Processing]

Processing will be aborted.

[Action]

Check the message text and confirm that the application is written correctly and the command is being used correctly.

2.5.38 10440

tables can have at most @1@ columns

[Description]

An error occurred during execution of the application or command.

[System Processing]

Processing will be aborted.

[Action]

Check the message text and confirm that the application is written correctly and the command is being used correctly.

2.5.39 10441

WITH query "@1@" does not have a RETURNING clause

[Description]

An error occurred during execution of the application or command.

[System Processing]

Processing will be aborted.

[Action]

Check the message text and confirm that the application is written correctly and the command is being used correctly.

2.5.40 10442

column @1@ of relation "@2@" does not exist

[Description]

An error occurred during execution of the application or command.

[System Processing]

Processing will be aborted.

[Action]

Check the message text and confirm that the application is written correctly and the command is being used correctly.

2.5.41 10443

invalid reference to FROM-clause entry for table "@1@"

[Description]

An error occurred during execution of the application or command.

[System Processing]

Processing will be aborted.

[Action]

Check the message text and confirm that the application is written correctly and the command is being used correctly.

2.5.42 10444

missing FROM-clause entry for table "@1@"

[Description]

An error occurred during execution of the application or command.

[System Processing]

Processing will be aborted.

[Action]

Check the message text and confirm that the application is written correctly and the command is being used correctly.

2.5.43 10445

unrecognized role option "@1@"

[Description]

An error occurred during execution of the application or command.

[System Processing]

Processing will be aborted.

[Action]

Check the message text and confirm that the application is written correctly and the command is being used correctly.

2.5.44 10446

current database cannot be renamed

[Description]

An error occurred during execution of the application or command.

[System Processing]

Processing will be aborted.

[Action]

Check the message text and confirm that the application is written correctly and the command is being used correctly.

2.5.45 10447

time zone interval must be HOUR or HOUR TO MINUTE

[Description]

An error occurred during execution of the application or command.

[System Processing]

Processing will be aborted.

[Action]

Check the message text and confirm that the application is written correctly and the command is being used correctly.

2.5.46 10448

interval precision specified twice

[Description]

An error occurred during execution of the application or command.

[System Processing]

Processing will be aborted.

[Action]

Check the message text and confirm that the application is written correctly and the command is being used correctly.

2.5.47 10449

MATCH PARTIAL not yet implemented

[Description]

An error occurred during execution of the application or command.

[System Processing]

Processing will be aborted.

[Action]

Check the message text and confirm that the application is written correctly and the command is being used correctly.

2.5.48 10451

CREATE ASSERTION is not yet implemented

[Description]

An error occurred during execution of the application or command.

[System Processing]

Processing will be aborted.

[Action]

Check the message text and confirm that the application is written correctly and the command is being used correctly.

2.5.49 10452

DROP ASSERTION is not yet implemented

[Description]

An error occurred during execution of the application or command.

[System Processing]

Processing will be aborted.

[Action]

Check the message text and confirm that the application is written correctly and the command is being used correctly.

2.5.50 10453

RECHECK is no longer required

[Description]

An error occurred during execution of the application or command.

[System Processing]

Processing will be aborted.

[Action]

Check the message text and confirm that the application is written correctly and the command is being used correctly.

2.5.51 10454

missing argument

[Description]

An error occurred during execution of the application or command.

[System Processing]

Processing will be aborted.

[Action]

Check the message text and confirm that the application is written correctly and the command is being used correctly.

2.5.52 10457

number of columns does not match number of values

[Description]

An error occurred during execution of the application or command.

[System Processing]

Processing will be aborted.

[Action]

Check the message text and confirm that the application is written correctly and the command is being used correctly.

2.5.53 10458

LIMIT #,# syntax is not supported

[Description]

An error occurred during execution of the application or command.

[System Processing]

Processing will be aborted.

[Action]

Check the message text and confirm that the application is written correctly and the command is being used correctly.

2.5.54 10459

VALUES in FROM must have an alias

[Description]

An error occurred during execution of the application or command.

[System Processing]

Processing will be aborted.

[Action]

Check the message text and confirm that the application is written correctly and the command is being used correctly.

2.5.55 10460

subquery in FROM must have an alias

[Description]

An unexpected error occurred.

[System Processing]

Processing will be aborted.

[Action]

Contact Fujitsu technical support.

2.5.56 10461

precision for type float must be at least 1 bit

[Description]

An error occurred during execution of the application or command.

[System Processing]

Processing will be aborted.

[Action]

Check the message text and confirm that the application is written correctly and the command is being used correctly.

2.5.57 10462

precision for type float must be less than 54 bits

[Description]

An error occurred during execution of the application or command.

[System Processing]

Processing will be aborted.

[Action]

Check the message text and confirm that the application is written correctly and the command is being used correctly.

2.5.58 10463

UNIQUE predicate is not yet implemented

[Description]

An error occurred during execution of the application or command.

[System Processing]

Processing will be aborted.

[Action]

Check the message text and confirm that the application is written correctly and the command is being used correctly.

2.5.59 10464

RANGE PRECEDING is only supported with UNBOUNDED

[Description]

An error occurred during execution of the application or command.

[System Processing]

Processing will be aborted.

[Action]

Check the message text and confirm that the application is written correctly and the command is being used correctly.

2.5.60 10465

RANGE FOLLOWING is only supported with UNBOUNDED

[Description]

An error occurred during execution of the application or command.

[System Processing]

Processing will be aborted.

[Action]

Check the message text and confirm that the application is written correctly and the command is being used correctly.

2.5.61 10466

frame start cannot be UNBOUNDED FOLLOWING

[Description]

An error occurred during execution of the application or command.

[System Processing]

Processing will be aborted.

[Action]

Check the message text and confirm that the application is written correctly and the command is being used correctly.

2.5.62 10467

frame starting from following row cannot end with current row

[Description]

An error occurred during execution of the application or command.

[System Processing]

Processing will be aborted.

[Action]

Check the message text and confirm that the application is written correctly and the command is being used correctly.

2.5.63 10468

frame end cannot be UNBOUNDED PRECEDING

[Description]

An error occurred during execution of the application or command.

[System Processing]

Processing will be aborted.

[Action]

Check the message text and confirm that the application is written correctly and the command is being used correctly.

2.5.64 10469

frame starting from current row cannot have preceding rows

[Description]

An error occurred during execution of the application or command.

[System Processing]

Processing will be aborted.

[Action]

Check the message text and confirm that the application is written correctly and the command is being used correctly.

2.5.65 10470

frame starting from following row cannot have preceding rows

[Description]

An error occurred during execution of the application or command.

[System Processing]

Processing will be aborted.

[Action]

Check the message text and confirm that the application is written correctly and the command is being used correctly.

2.5.66 10471

type modifier cannot have parameter name

[Description]

An error occurred during execution of the application or command.

[System Processing]

Processing will be aborted.

[Action]

Check the message text and confirm that the application is written correctly and the command is being used correctly.

2.5.67 10472

wrong number of parameters on left side of OVERLAPS expression

[Description]

An error occurred during execution of the application or command.

[System Processing]

Processing will be aborted.

[Action]

Check the message text and confirm that the application is written correctly and the command is being used correctly.

2.5.68 10473

wrong number of parameters on right side of OVERLAPS expression

[Description]

An error occurred during execution of the application or command.

[System Processing]

Processing will be aborted.

[Action]

Check the message text and confirm that the application is written correctly and the command is being used correctly.

2.5.69 10474

syntax error

[Description]

An error occurred during execution of the application or command.

[System Processing]

Processing will be aborted.

[Action]

Check the message text and confirm that the application is written correctly and the command is being used correctly.

2.5.70 10475

multiple ORDER BY clauses not allowed

[Description]

An error occurred during execution of the application or command.

[System Processing]

Processing will be aborted.

[Action]

Check the message text and confirm that the application is written correctly and the command is being used correctly.

2.5.71 10476

multiple OFFSET clauses not allowed

[Description]

An error occurred during execution of the application or command.

[System Processing]

Processing will be aborted.

[Action]

Check the message text and confirm that the application is written correctly and the command is being used correctly.

2.5.72 10477

multiple LIMIT clauses not allowed

[Description]

An error occurred during execution of the application or command.

[System Processing]

Processing will be aborted.

[Action]

Check the message text and confirm that the application is written correctly and the command is being used correctly.

2.5.73 10478

multiple WITH clauses not allowed

[Description]

An error occurred during execution of the application or command.

[System Processing]

Processing will be aborted.

[Action]

Check the message text and confirm that the application is written correctly and the command is being used correctly.

2.5.74 10479

OUT and INOUT arguments aren't allowed in TABLE functions

[Description]

An error occurred during execution of the application or command.

[System Processing]

Processing will be aborted.

[Action]

Check the message text and confirm that the application is written correctly and the command is being used correctly.

2.5.75 10480

multiple COLLATE clauses not allowed

[Description]

An error occurred during execution of the application or command.

[System Processing]

Processing will be aborted.

[Action]

Check the message text and confirm that the application is written correctly and the command is being used correctly.

2.5.76 10481

operator does not exist: @1@

[Description]

An error occurred during execution of the application or command.

[System Processing]

Processing will be aborted.

[Action]

Check the message text and confirm that the application is written correctly and the command is being used correctly.

2.5.77 10482

could not identify an ordering operator for type @1@

[Description]

An error occurred during execution of the application or command.

[System Processing]

Processing will be aborted.

[Action]

Check the message text and confirm that the application is written correctly and the command is being used correctly.

2.5.78 10483

could not identify an equality operator for type @1@

[Description]

An error occurred during execution of the application or command.

[System Processing]

Processing will be aborted.

[Action]

Check the message text and confirm that the application is written correctly and the command is being used correctly.

2.5.79 10484

operator requires run-time type coercion: @1@

[Description]

An error occurred during execution of the application or command.

[System Processing]

Processing will be aborted.

[Action]

Check the message text and confirm that the application is written correctly and the command is being used correctly.

2.5.80 10485

operator @1@ is not commutative

[Description]

An error occurred during execution of the application or command.

[System Processing]

Processing will be aborted.

[Action]

Check the message text and confirm that the application is written correctly and the command is being used correctly.

2.5.81 10486

operator is only a shell: @1@

[Description]

An error occurred during execution of the application or command.

[System Processing]

Processing will be aborted.

[Action]

Check the message text and confirm that the application is written correctly and the command is being used correctly.

2.5.82 10487

op ANY/ALL (array) requires array on right side

[Description]

An error occurred during execution of the application or command.

[System Processing]

Processing will be aborted.

[Action]

Check the message text and confirm that the application is written correctly and the command is being used correctly.

2.5.83 10488

op ANY/ALL (array) requires operator to yield boolean

[Description]

An error occurred during execution of the application or command.

[System Processing]

Processing will be aborted.

[Action]

Check the message text and confirm that the application is written correctly and the command is being used correctly.

2.5.84 10489

op ANY/ALL (array) requires operator not to return a set

[Description]

An error occurred during execution of the application or command.

[System Processing]

Processing will be aborted.

[Action]

Check the message text and confirm that the application is written correctly and the command is being used correctly.

2.5.85 10490

column "@1@" does not exist

[Description]

An error occurred during execution of the application or command.

[System Processing]

Processing will be aborted.

[Action]

Check the message text and confirm that the application is written correctly and the command is being used correctly.

2.5.86 10491

column "@1@" not found in data type @2@

[Description]

An error occurred during execution of the application or command.

[System Processing]

Processing will be aborted.

[Action]

Check the message text and confirm that the application is written correctly and the command is being used correctly.

2.5.87 10492

could not identify column "@1@" in record data type

[Description]

An error occurred during execution of the application or command.

[System Processing]

Processing will be aborted.

[Action]

Check the message text and confirm that the application is written correctly and the command is being used correctly.

2.5.88 10493

column notation ".@1@" applied to type @2@, which is not a composite type

[Description]

An error occurred during execution of the application or command.

[System Processing]

Processing will be aborted.

[Action]

Check the message text and confirm that the application is written correctly and the command is being used correctly.

2.5.89 10494

function @1 @ does not exist

[Description]

An error occurred during execution of the application or command.

[System Processing]

Processing will be aborted.

[Action]

Check the message text and confirm that the application is written correctly and the command is being used correctly.

2.5.90 10495

NULLIF requires = operator to yield boolean

[Description]

An error occurred during execution of the application or command.

[System Processing]

Processing will be aborted.

[Action]

Check the message text and confirm that the application is written correctly and the command is being used correctly.

2.5.91 10498

subquery must return a column

[Description]

An error occurred during execution of the application or command.

[System Processing]

Processing will be aborted.

[Action]

Check the message text and confirm that the application is written correctly and the command is being used correctly.

2.5.92 10499

subquery must return only one column

[Description]

An error occurred during execution of the application or command.

[System Processing]

Processing will be aborted.

[Action]

Check the message text and confirm that the application is written correctly and the command is being used correctly.

2.6 Message Numbers Beginning with 10500

2.6.1 10500

subquery has too many columns

[Description]

An error occurred during execution of the application or command.

[System Processing]

Processing will be aborted.

[Action]

Check the message text and confirm that the application is written correctly and the command is being used correctly.

2.6.2 10501

subquery has too few columns

[Description]

An error occurred during execution of the application or command.

[System Processing]

Processing will be aborted.

[Action]

Check the message text and confirm that the application is written correctly and the command is being used correctly.

2.6.3 10502

cannot determine type of empty array

[Description]

An error occurred during execution of the application or command.

[System Processing]

Processing will be aborted.

[Action]

Check the message text and confirm that the application is written correctly and the command is being used correctly.

2.6.4 10503

could not find range type for data type @1@

[Description]

An error occurred during execution of the application or command.

[System Processing]

Processing will be aborted.

[Action]

Check the message text and confirm that the application is written correctly and the command is being used correctly.

2.6.5 10504

unnamed XML attribute value must be a column reference

[Description]

An error occurred during execution of the application or command.

[System Processing]

Processing will be aborted.

[Action]

Check the message text and confirm that the application is written correctly and the command is being used correctly.

2.6.6 10505

unnamed XML element value must be a column reference

[Description]

An error occurred during execution of the application or command.

[System Processing]

Processing will be aborted.

[Action]

Check the message text and confirm that the application is written correctly and the command is being used correctly.

2.6.7 10506

XML attribute name "@1@" appears more than once

[Description]

An error occurred during execution of the application or command.

[System Processing]

Processing will be aborted.

[Action]

Check the message text and confirm that the application is written correctly and the command is being used correctly.

2.6.8 10507

cannot cast XMLSERIALIZE result to @1@

[Description]

An error occurred during execution of the application or command.

[System Processing]

Processing will be aborted.

[Action]

Check the message text and confirm that the application is written correctly and the command is being used correctly.

2.6.9 10508

unequal number of entries in row expressions

[Description]

An error occurred during execution of the application or command.

[System Processing]

Processing will be aborted.

[Action]

Check the message text and confirm that the application is written correctly and the command is being used correctly.

2.6.10 10509

cannot compare rows of zero length

[Description]

An error occurred during execution of the application or command.

[System Processing]

Processing will be aborted.

[Action]

Check the message text and confirm that the application is written correctly and the command is being used correctly.

2.6.11 10510

row comparison operator must yield type boolean, not type @1@

[Description]

An error occurred during execution of the application or command.

[System Processing]

Processing will be aborted.

[Action]

Check the message text and confirm that the application is written correctly and the command is being used correctly.

2.6.12 10511

row comparison operator must not return a set

[Description]

An error occurred during execution of the application or command.

[System Processing]

Processing will be aborted.

[Action]

Check the message text and confirm that the application is written correctly and the command is being used correctly.

2.6.13 10512

could not determine interpretation of row comparison operator @1@

[Description]

An error occurred during execution of the application or command.

[System Processing]

Processing will be aborted.

[Action]

Check the message text and confirm that the application is written correctly and the command is being used correctly.

2.6.14 10513

IS DISTINCT FROM requires = operator to yield boolean

[Description]

An error occurred during execution of the application or command.

[System Processing]

Processing will be aborted.

[Action]

Check the message text and confirm that the application is written correctly and the command is being used correctly.

2.6.15 10515

VALUES lists must all be the same length

[Description]

An error occurred during execution of the application or command.

[System Processing]

Processing will be aborted.

[Action]

Check the message text and confirm that the application is written correctly and the command is being used correctly.

2.6.16 10520

INSERT has more expressions than target columns

[Description]

An error occurred during execution of the application or command.

[System Processing]

Processing will be aborted.

[Action]

Check the message text and confirm that the application is written correctly and the command is being used correctly.

2.6.17 10521

INSERT has more target columns than expressions

[Description]

An error occurred during execution of the application or command.

[System Processing]

Processing will be aborted.

[Action]

Check the message text and confirm that the application is written correctly and the command is being used correctly.

2.6.18 10522

DEFAULT can only appear in a VALUES list within INSERT

[Description]

An error occurred during execution of the application or command.

[System Processing]

Processing will be aborted.

[Action]

Check the message text and confirm that the application is written correctly and the command is being used correctly.

2.6.19 10523

SELECT FOR UPDATE/SHARE cannot be applied to VALUES

[Description]

An error occurred during execution of the application or command.

[System Processing]

Processing will be aborted.

[Action]

Check the message text and confirm that the application is written correctly and the command is being used correctly.

2.6.20 10525

invalid UNION/INTERSECT/EXCEPT ORDER BY clause

[Description]

An error occurred during execution of the application or command.

[System Processing]

Processing will be aborted.

[Action]

Check the message text and confirm that the application is written correctly and the command is being used correctly.

2.6.21 10526

INTO is only allowed on first SELECT of UNION/INTERSECT/EXCEPT

[Description]

An error occurred during execution of the application or command.

[System Processing]

Processing will be aborted.

[Action]

Check the message text and confirm that the application is written correctly and the command is being used correctly.

2.6.22 10527

UNION/INTERSECT/EXCEPT member statement cannot refer to other relations of same query level

[Description]

An error occurred during execution of the application or command.

[System Processing]

Processing will be aborted.

[Action]

Check the message text and confirm that the application is written correctly and the command is being used correctly.

2.6.23 10528

each @1@ query must have the same number of columns

[Description]

An error occurred during execution of the application or command.

[System Processing]

Processing will be aborted.

[Action]

Check the message text and confirm that the application is written correctly and the command is being used correctly.

2.6.24 10535

cannot specify both SCROLL and NO SCROLL

[Description]

An error occurred during execution of the application or command.

[System Processing]

Processing will be aborted.

[Action]

Check the message text and confirm that the application is written correctly and the command is being used correctly.

2.6.25 10537

DECLARE CURSOR must not contain data-modifying statements in WITH

[Description]

An error occurred during execution of the application or command.

[System Processing]

Processing will be aborted.

[Action]

Check the message text and confirm that the application is written correctly and the command is being used correctly.

2.6.26 10538

DECLARE CURSOR WITH HOLD ... @1@ is not supported

[Description]

An error occurred during execution of the application or command.

[System Processing]

Processing will be aborted.

[Action]

Check the message text and confirm that the application is written correctly and the command is being used correctly.

2.6.27 10539

DECLARE INSENSITIVE CURSOR ... @1@ is not supported

[Description]

An error occurred during execution of the application or command.

[System Processing]

Processing will be aborted.

[Action]

Check the message text and confirm that the application is written correctly and the command is being used correctly.

2.6.28 10544

SELECT FOR UPDATE/SHARE is not allowed with window functions

[Description]

An error occurred during execution of the application or command.

[System Processing]

Processing will be aborted.

[Action]

Check the message text and confirm that the application is written correctly and the command is being used correctly.

2.6.29 10552

aggregate function calls cannot contain window function calls

[Description]

An error occurred during execution of the application or command.

[System Processing]

Processing will be aborted.

[Action]

Check the message text and confirm that the application is written correctly and the command is being used correctly.

2.6.30 10553

aggregates not allowed in WHERE clause

[Description]

An error occurred during execution of the application or command.

[System Processing]

Processing will be aborted.

[Action]

Check the message text and confirm that the application is written correctly and the command is being used correctly.

2.6.31 10558

window functions are not allowed in JOIN conditions

[Description]

An error occurred during execution of the application or command.

[System Processing]

Processing will be aborted.

[Action]

Check the message text and confirm that the application is written correctly and the command is being used correctly.

2.6.32 10561

window functions not allowed in window definition

[Description]

An error occurred during execution of the application or command.

[System Processing]

Processing will be aborted.

[Action]

Check the message text and confirm that the application is written correctly and the command is being used correctly.

2.6.33 10562

column "@1@.@2@" must appear in the GROUP BY clause or be used in an aggregate function

[Description]

An error occurred during execution of the application or command.

[System Processing]

Processing will be aborted.

[Action]

Check the message text and confirm that the application is written correctly and the command is being used correctly.

2.6.34 10563

subquery uses ungrouped column "@1@.@2@" from outer query

[Description]

An error occurred during execution of the application or command.

[System Processing]

Processing will be aborted.

[Action]

Check the message text and confirm that the application is written correctly and the command is being used correctly.

2.6.35 10564

parameter name "@1@" used more than once

[Description]

An error occurred during execution of the application or command.

[System Processing]

Processing will be aborted.

[Action]

Check the message text and confirm that the application is written correctly and the command is being used correctly.

2.6.36 10565

positional argument cannot follow named argument

[Description]

An error occurred during execution of the application or command.

[System Processing]

Processing will be aborted.

[Action]

Check the message text and confirm that the application is written correctly and the command is being used correctly.

2.6.37 10566

@1@(*) specified, but @2@ is not an aggregate function

[Description]

An error occurred during execution of the application or command.

[System Processing]

Processing will be aborted.

[Action]

Check the message text and confirm that the application is written correctly and the command is being used correctly.

2.6.38 10567

DISTINCT specified, but @1@ is not an aggregate function

[Description]

An error occurred during execution of the application or command.

[System Processing]

Processing will be aborted.

[Action]

Check the message text and confirm that the application is written correctly and the command is being used correctly.

2.6.39 10568

ORDER BY specified, but @1@ is not an aggregate function

[Description]

An error occurred during execution of the application or command.

[System Processing]

Processing will be aborted.

[Action]

Check the message text and confirm that the application is written correctly and the command is being used correctly.

2.6.40 10569

OVER specified, but @1@ is not a window function nor an aggregate function

[Description]

An error occurred during execution of the application or command.

[System Processing]

Processing will be aborted.

[Action]

Check the message text and confirm that the application is written correctly and the command is being used correctly.

2.6.41 10570

function @1@ is not unique

[Description]

An error occurred during execution of the application or command.

[System Processing]

Processing will be aborted.

[Action]

Check the message text and confirm that the application is written correctly and the command is being used correctly.

2.6.42 10571

database "@1@" does not exist

[Description]

An error occurred during execution of the application or command.

[System Processing]

Processing will be aborted.

[Action]

Check the message text and confirm that the application is written correctly and the command is being used correctly.

2.6.43 10572

@1@(*) must be used to call a parameterless aggregate function

[Description]

An error occurred during execution of the application or command.

[System Processing]

Processing will be aborted.

[Action]

Check the message text and confirm that the application is written correctly and the command is being used correctly.

2.6.44 10573

aggregates cannot return sets

[Description]

An error occurred during execution of the application or command.

[System Processing]

Processing will be aborted.

[Action]

Check the message text and confirm that the application is written correctly and the command is being used correctly.

2.6.45 10574

aggregates cannot use named arguments

[Description]

An error occurred during execution of the application or command.

[System Processing]

Processing will be aborted.

[Action]

Check the message text and confirm that the application is written correctly and the command is being used correctly.

2.6.46 10576

DISTINCT is not implemented for window functions

[Description]

An error occurred during execution of the application or command.

[System Processing]

Processing will be aborted.

[Action]

Check the message text and confirm that the application is written correctly and the command is being used correctly.

2.6.47 10577

aggregate ORDER BY is not implemented for window functions

[Description]

An error occurred during execution of the application or command.

[System Processing]

Processing will be aborted.

[Action]

Check the message text and confirm that the application is written correctly and the command is being used correctly.

2.6.48 10578

window functions cannot return sets

[Description]

An error occurred during execution of the application or command.

[System Processing]

Processing will be aborted.

[Action]

Check the message text and confirm that the application is written correctly and the command is being used correctly.

2.6.49 10580

extension "@1@" does not exist

[Description]

An error occurred during execution of the application or command.

[System Processing]

Processing will be aborted.

[Action]

Check the message text and confirm that the application is written correctly and the command is being used correctly.

2.6.50 10582

aggregate @1@(*) does not exist

[Description]

An error occurred during execution of the application or command.

[System Processing]

Processing will be aborted.

[Action]

Check the message text and confirm that the application is written correctly and the command is being used correctly.

2.6.51 10583

server "@1@" does not exist

[Description]

An error occurred during execution of the application or command.

[System Processing]

Processing will be aborted.

[Action]

Check the message text and confirm that the application is written correctly and the command is being used correctly.

2.6.52 10584

function "@1@" is an aggregate function

[Description]

An error occurred during execution of the application or command.

[System Processing]

Processing will be aborted.

[Action]

Check the message text and confirm that the application is written correctly and the command is being used correctly.

2.6.53 10585

argument of @1@ must be a type name

[Description]

An error occurred during execution of the application or command.

[System Processing]

Processing will be aborted.

[Action]

Check the message text and confirm that the application is written correctly and the command is being used correctly.

2.6.54 10586

argument of @1@ must not return a set

[Description]

An error occurred during execution of the application or command.

[System Processing]

Processing will be aborted.

[Action]

Check the message text and confirm that the application is written correctly and the command is being used correctly.

2.6.55 10587

argument of @1@ must be type boolean, not type @2@

[Description]

An error occurred during execution of the application or command.

[System Processing]

Processing will be aborted.

[Action]

Check the message text and confirm that the application is written correctly and the command is being used correctly.

2.6.56 10588

@1@ types @2@ and @3@ cannot be matched

[Description]

An error occurred during execution of the application or command.

[System Processing]

Processing will be aborted.

[Action]

Check the message text and confirm that the application is written correctly and the command is being used correctly.

2.6.57 10589

@1@ could not convert type @2@ to @3@

[Description]

An error occurred during execution of the application or command.

[System Processing]

Processing will be aborted.

[Action]

Check the message text and confirm that the application is written correctly and the command is being used correctly.

2.6.58 10590

arguments declared "anyelement" are not all alike

[Description]

An error occurred during execution of the application or command.

[System Processing]

Processing will be aborted.

[Action]

Check the message text and confirm that the application is written correctly and the command is being used correctly.

2.6.59 10591

arguments declared "anyarray" are not all alike

[Description]

An error occurred during execution of the application or command.

[System Processing]

Processing will be aborted.

[Action]

Check the message text and confirm that the application is written correctly and the command is being used correctly.

2.6.60 10592

argument declared "anyarray" is not an array but type @1@

[Description]

An error occurred during execution of the application or command.

[System Processing]

Processing will be aborted.

[Action]

Check the message text and confirm that the application is written correctly and the command is being used correctly.

2.6.61 10593

argument declared "anyarray" is not consistent with argument declared "anyelement"

[Description]

An error occurred during execution of the application or command.

[System Processing]

Processing will be aborted.

[Action]

Check the message text and confirm that the application is written correctly and the command is being used correctly.

2.6.62 10594

could not determine polymorphic type because input has type "unknown"

[Description]

An error occurred during execution of the application or command.

[System Processing]

Processing will be aborted.

[Action]

Check the message text and confirm that the application is written correctly and the command is being used correctly.

2.6.63 10595

type matched to anynonarray is an array type: @1@

[Description]

An error occurred during execution of the application or command.

[System Processing]

Processing will be aborted.

[Action]

Check the message text and confirm that the application is written correctly and the command is being used correctly.

2.6.64 10596

type matched to anyenum is not an enum type: @1@

[Description]

An error occurred during execution of the application or command.

[System Processing]

Processing will be aborted.

[Action]

Check the message text and confirm that the application is written correctly and the command is being used correctly.

2.6.65 10597

recursive reference to query "@1@" must not appear within its non-recursive term

[Description]

An error occurred during execution of the application or command.

[System Processing]

Processing will be aborted.

[Action]

Check the message text and confirm that the application is written correctly and the command is being used correctly.

2.6.66 10598

recursive reference to query "@1@" must not appear within a subquery

[Description]

An error occurred during execution of the application or command.

[System Processing]

Processing will be aborted.

[Action]

Check the message text and confirm that the application is written correctly and the command is being used correctly.

2.6.67 10599

recursive reference to query "@1@" must not appear within an outer join

[Description]

An error occurred during execution of the application or command.

[System Processing]

Processing will be aborted.

[Action]

Check the message text and confirm that the application is written correctly and the command is being used correctly.

2.7 Message Numbers Beginning with 10600

2.7.1 10600

recursive reference to query "@1@" must not appear within INTERSECT

[Description]

An error occurred during execution of the application or command.

[System Processing]

Processing will be aborted.

[Action]

Check the message text and confirm that the application is written correctly and the command is being used correctly.

2.7.2 10601

recursive reference to query "@1@" must not appear within EXCEPT

[Description]

An error occurred during execution of the application or command.

[System Processing]

Processing will be aborted.

[Action]

Check the message text and confirm that the application is written correctly and the command is being used correctly.

2.7.3 10602

WITH query name "@1@" specified more than once

[Description]

An error occurred during execution of the application or command.

[System Processing]

Processing will be aborted.

[Action]

Check the message text and confirm that the application is written correctly and the command is being used correctly.

2.7.4 10604

WITH clause containing a data-modifying statement must be at the top level

[Description]

An error occurred during execution of the application or command.

[System Processing]

Processing will be aborted.

[Action]

Check the message text and confirm that the application is written correctly and the command is being used correctly.

2.7.5 10605

recursive query "@1@" column @2@ has type @3@ in non-recursive term but type @4@ overall

[Description]

An error occurred during execution of the application or command.

[System Processing]

Processing will be aborted.

[Action]

Check the message text and confirm that the application is written correctly and the command is being used correctly.

2.7.6 10606

recursive query "@1@" column @2@ has collation "@3@" in non-recursive term but collation "@4@" overall

[Description]

An error occurred during execution of the application or command.

[System Processing]

Processing will be aborted.

[Action]

Check the message text and confirm that the application is written correctly and the command is being used correctly.

2.7.7 10607

table "@1@" has @2@ columns available but @3@ columns specified

[Description]

An error occurred during execution of the application or command.

[System Processing]

Processing will be aborted.

[Action]

Check the message text and confirm that the application is written correctly and the command is being used correctly.

2.7.8 10608

mutual recursion between WITH items is not implemented

[Description]

An error occurred during execution of the application or command.

[System Processing]

Processing will be aborted.

[Action]

Check the message text and confirm that the application is written correctly and the command is being used correctly.

2.7.9 10609

recursive query "@1@" must not contain data-modifying statements

[Description]

An error occurred during execution of the application or command.

[System Processing]

Processing will be aborted.

[Action]

Check the message text and confirm that the application is written correctly and the command is being used correctly.

2.7.10 10610

recursive query "@1@" does not have the form non-recursive-term UNION [ALL] recursive-term

[Description]

An error occurred during execution of the application or command.

[System Processing]

Processing will be aborted.

[Action]

Check the message text and confirm that the application is written correctly and the command is being used correctly.

2.7.11 10611

ORDER BY in a recursive query is not implemented

[Description]

An error occurred during execution of the application or command.

[System Processing]

Processing will be aborted.

[Action]

Check the message text and confirm that the application is written correctly and the command is being used correctly.

2.7.12 10612

OFFSET in a recursive query is not implemented

[Description]

An error occurred during execution of the application or command.

[System Processing]

Processing will be aborted.

[Action]

Check the message text and confirm that the application is written correctly and the command is being used correctly.

2.7.13 10613

LIMIT in a recursive query is not implemented

[Description]

An error occurred during execution of the application or command.

[System Processing]

Processing will be aborted.

[Action]

Check the message text and confirm that the application is written correctly and the command is being used correctly.

2.7.14 10614

FOR UPDATE/SHARE in a recursive query is not implemented

[Description]

An error occurred during execution of the application or command.

[System Processing]

Processing will be aborted.

[Action]

Check the message text and confirm that the application is written correctly and the command is being used correctly.

2.7.15 10615

recursive reference to query "@1@" must not appear more than once

[Description]

An error occurred during execution of the application or command.

[System Processing]

Processing will be aborted.

[Action]

Check the message text and confirm that the application is written correctly and the command is being used correctly.

2.7.16 10616

unsafe use of string constant with Unicode escapes

[Description]

An error occurred during execution of the application or command.

[System Processing]

Processing will be aborted.

[Action]

Check the message text and confirm that the application is written correctly and the command is being used correctly.

2.7.17 10617

invalid Unicode escape

[Description]

An error occurred during execution of the application or command.

[System Processing]

Processing will be aborted.

[Action]

Check the message text and confirm that the application is written correctly and the command is being used correctly.

2.7.18 10618

unsafe use of \\ in a string literal

[Description]

An error occurred during execution of the application or command.

[System Processing]

Processing will be aborted.

[Action]

Check the message text and confirm that the application is written correctly and the command is being used correctly.

2.7.19 10619

@1@ at end of input

[Description]

An error occurred during execution of the application or command.

[System Processing]

Processing will be aborted.

[Action]

Check the message text and confirm that the application is written correctly and the command is being used correctly.

2.7.20 10620

@1@ at or near "@2@"

[Description]

An error occurred during execution of the application or command.

[System Processing]

Processing will be aborted.

[Action]

Check the message text and confirm that the application is written correctly and the command is being used correctly.

2.7.21 10621

nonstandard use of \ in a string literal

[Description]

An error occurred during execution of the application or command.

[System Processing]

Processing will be aborted.

[Action]

Check the message text and confirm that the application is written correctly and the command is being used correctly.

2.7.22 10622

nonstandard use of \\ in a string literal

[Description]

An error occurred during execution of the application or command.

[System Processing]

Processing will be aborted.

[Action]

Check the message text and confirm that the application is written correctly and the command is being used correctly.

2.7.23 10623

nonstandard use of escape in a string literal

[Description]

Terminated normally but a warning was output.

[System Processing]

Continues processing.

[Action]

Check the message text and confirm that the event indicated in supplementary information reported by the system is a planned event.

2.7.24 10624

collation mismatch between implicit collations "@1@" and "@2@"

[Description]

An error occurred during execution of the application or command.

[System Processing]

Processing will be aborted.

[Action]

Check the message text and confirm that the application is written correctly and the command is being used correctly.

2.7.25 10625

collation mismatch between explicit collations "@1@" and "@2@"

[Description]

An error occurred during execution of the application or command.

[System Processing]

Processing will be aborted.

[Action]

Check the message text and confirm that the application is written correctly and the command is being used correctly.

2.7.26 10626

target lists can have at most @1@ entries

[Description]

An error occurred during execution of the application or command.

[System Processing]

Processing will be aborted.

[Action]

Check the message text and confirm that the application is written correctly and the command is being used correctly.

2.7.27 10627

cannot subscript type @1@ because it is not an array

[Description]

An error occurred during execution of the application or command.

[System Processing]

Processing will be aborted.

[Action]

Check the message text and confirm that the application is written correctly and the command is being used correctly.

2.7.28 10628

array subscript must have type integer

[Description]

An error occurred during execution of the application or command.

[System Processing]

Processing will be aborted.

[Action]

Check the message text and confirm that the application is written correctly and the command is being used correctly.

2.7.29 10629

array assignment to "@1@" requires type @2@ but expression is of type @3@**[Description]**

An error occurred during execution of the application or command.

[System Processing]

Processing will be aborted.

[Action]

Check the message text and confirm that the application is written correctly and the command is being used correctly.

2.7.30 10630

improper @1@TYPE reference (too few dotted names): @2@**[Description]**

An error occurred during execution of the application or command.

[System Processing]

Processing will be aborted.

[Action]

Check the message text and confirm that the application is written correctly and the command is being used correctly.

2.7.31 10631

improper @1@TYPE reference (too many dotted names): @2@**[Description]**

An error occurred during execution of the application or command.

[System Processing]

Processing will be aborted.

[Action]

Check the message text and confirm that the application is written correctly and the command is being used correctly.

2.7.32 10632

type reference @1@ converted to @2@**[Description]**

Terminated normally but a warning was output.

[System Processing]

Continues processing.

[Action]

Check the message text and confirm that the event indicated in supplementary information reported by the system is a planned event.

2.7.33 10633

return type @1@ is only a shell

[Description]

An error occurred during execution of the application or command.

[System Processing]

Processing will be aborted.

[Action]

Check the message text and confirm that the application is written correctly and the command is being used correctly.

2.7.34 10634

type modifier cannot be specified for shell type "@1@"

[Description]

An error occurred during execution of the application or command.

[System Processing]

Processing will be aborted.

[Action]

Check the message text and confirm that the application is written correctly and the command is being used correctly.

2.7.35 10635

type modifier is not allowed for type "@1@"

[Description]

An error occurred during execution of the application or command.

[System Processing]

Processing will be aborted.

[Action]

Check the message text and confirm that the application is written correctly and the command is being used correctly.

2.7.36 10636

type modifiers must be simple constants or identifiers

[Description]

An error occurred during execution of the application or command.

[System Processing]

Processing will be aborted.

[Action]

Check the message text and confirm that the application is written correctly and the command is being used correctly.

2.7.37 10637

invalid type name "@1@"

[Description]

An error occurred during execution of the application or command.

[System Processing]

Processing will be aborted.

[Action]

Check the message text and confirm that the application is written correctly and the command is being used correctly.

2.7.38 10638

canceling the wait for synchronous replication and terminating connection due to administrator command

[Description]

Terminated normally but a warning was output.

[System Processing]

Continues processing.

[Action]

Check the message text and confirm that the event indicated in supplementary information reported by the system is a planned event.

2.7.39 10639

canceling wait for synchronous replication due to user request

[Description]

Terminated normally but a warning was output.

[System Processing]

Continues processing.

[Action]

Check the message text and confirm that the event indicated in supplementary information reported by the system is a planned event.

2.7.40 10640

standby "@1@" now has synchronous standby priority @2@

[Description]

Terminated normally.

[System Processing]

Continues processing.

[Action]

No action required.

2.7.41 10641

standby "@1@" is now the synchronous standby with priority @2@

[Description]

Terminated normally.

[System Processing]

Continues processing.

[Action]

No action required.

2.7.42 10642

could not connect to the primary server: @1@

[Description]

The database server was disconnected during execution of the application.

[System Processing]

Processing will be aborted.

[Action]

Communication may have been disconnected for the following reasons:

- An error occurred in the communication line (TCP/IP etc.)
- The database server terminated abnormally.

Take the following actions:

- Eliminate the cause of the communication disconnection.

Examine the application and check whether the transaction for implementing update is a long transaction. Judge whether it is a long transaction from the following viewpoints and modify the application.

- a) If the COMMIT process is not executed after update, add the COMMIT process.
 - b) If the total number of update records in a single transaction is high, split it into short transactions.
 - c) If search was conducted for a long period of time after update, execute COMMIT after update or review the search SQL statement.
- If none of the above situations applies, perform the following:
- a) Confirm that the database server has not stopped.
 - b) If the database server is starting or stopping, re-execute the command after the database server starts.

2.7.43 10643

could not receive database system identifier and timeline ID from the primary server: @1@

[Description]

An error occurred during communication between the application and the database server.

[System Processing]

Processing will be aborted.

[Action]

Check if there are any problems in the network, eliminate the cause of any error and re-execute the command.

2.7.44 10644

invalid response from primary server

[Description]

An error occurred during communication between the application and the database server.

[System Processing]

Processing will be aborted.

[Action]

Check if there are any problems in the network, eliminate the cause of any error and re-execute the command.

2.7.45 10645

database system identifier differs between the primary and standby

[Description]

An error occurred during execution of the application or command.

[System Processing]

Processing will be aborted.

[Action]

Check the message text and confirm that the application is written correctly and the command is being used correctly.

2.7.46 10646

highest timeline @1@ of the primary is behind recovery timeline @2@

[Description]

An error occurred during I/O processing in the database server.

[System Processing]

Processing will be aborted.

[Action]

To investigate the cause of the occurrence from the message, and remove cause.

2.7.47 10647

could not start WAL streaming: @1@

[Description]

An unexpected error occurred.

[System Processing]

Processing will be aborted.

[Action]

Contact Fujitsu technical support.

2.7.48 10649

socket not open

[Description]

An error occurred during communication between the application and the database server.

[System Processing]

Processing will be aborted.

[Action]

Check if there are any problems in the network, eliminate the cause of any error and re-execute the command.

2.7.49 10650

select() failed: @1@

[Description]

An error occurred during communication between the application and the database server.

[System Processing]

Processing will be aborted.

[Action]

Check if there are any problems in the network, eliminate the cause of any error and re-execute the command.

2.7.50 10651

could not receive data from WAL stream: @1@

[Description]

An unexpected error occurred.

[System Processing]

Processing will be aborted.

[Action]

Contact Fujitsu technical support.

2.7.51 10652

replication terminated by primary server

[Description]

Primary server has stopped.

[System Processing]

Processing will be aborted.

[Action]

No action is required.

2.7.52 10653

could not send data to WAL stream: @1@

[Description]

An unexpected error occurred.

[System Processing]

Processing will be aborted.

[Action]

Contact Fujitsu technical support.

2.7.53 10654

syntax error: unexpected character "@1@"

[Description]

An error occurred during execution of the application or command.

[System Processing]

Processing will be aborted.

[Action]

Check the message text and confirm that the application is written correctly and the command is being used correctly.

2.7.54 10655

base backup could not send data, aborting backup

[Description]

An unexpected error occurred.

[System Processing]

Processing will be aborted.

[Action]

Contact Fujitsu technical support.

2.7.55 10656

duplicate option "@1@"

[Description]

An error occurred during execution of the application or command.

[System Processing]

Processing will be aborted.

[Action]

Check the message text and confirm that the application is written correctly and the command is being used correctly.

2.7.56 10658

could not stat file or directory "@1@": @2@

[Description]

Terminated normally but a warning was output.

[System Processing]

Continues processing.

[Action]

Check the message text and confirm that the event indicated in supplementary information reported by the system is a planned event.

2.7.57 10659

could not remove symbolic link "@1@": @2@

[Description]

Terminated normally but a warning was output.

[System Processing]

Continues processing.

[Action]

Check the message text and confirm that the event indicated in supplementary information reported by the system is a planned event.

2.7.58 10660

skipping special file "@1@"

[Description]

Terminated normally but a warning was output.

[System Processing]

Continues processing.

[Action]

Check the message text and confirm that the event indicated in supplementary information reported by the system is a planned event.

2.7.59 10661

archive member "@1@" too large for tar format

[Description]

An error occurred during execution of the application or command.

[System Processing]

Processing will be aborted.

[Action]

Check the message text and confirm that the application is written correctly and the command is being used correctly.

2.7.60 10663

unexpected EOF on standby connection

[Description]

An error occurred because execution is temporarily impossible.

[System Processing]

Processing will be aborted.

[Action]

Restart the application. If the same error occurs when you restart the application, to check if there are any problems in the database server.

2.7.61 10664

invalid standby message type "@1@"

[Description]

An error occurred during communication between the application and the database server.

[System Processing]

Processing will be aborted.

[Action]

Check if there are any problems in the network, eliminate the cause of any error and re-execute the command.

2.7.62 10667

terminating walsender process due to replication timeout

[Description]

An error occurred during communication between the application and the database server.

[System Processing]

Processing will be aborted.

[Action]

Check if there are any problems in the network, eliminate the cause of any error and re-execute the command.

2.7.63 10668

standby "@1@" has now caught up with primary

[Description]

Terminated normally.

[System Processing]

Continues processing.

[Action]

No action required.

2.7.64 10669

number of requested standby connections exceeds max_wal_senders (currently @1@)

[Description]

An error occurred during execution of the application or command.

[System Processing]

Processing will be aborted.

[Action]

Check the message text and confirm that the application is written correctly and the command is being used correctly.

2.7.65 10670

requested WAL segment @1@ has already been removed

[Description]

An error occurred during I/O processing in the database server.

[System Processing]

Processing will be aborted.

[Action]

To investigate the cause of the occurrence from the message, and remove cause.

2.7.66 10671

could not read from log segment @1@, offset @2@, length @3@: @4@

[Description]

An error occurred during I/O processing in the database server.

[System Processing]

Processing will be aborted.

[Action]

To investigate the cause of the occurrence from the message, and remove cause.

2.7.67 10672

materialize mode required, but it is not allowed in this context

[Description]

An error occurred during execution of the application or command.

[System Processing]

Processing will be aborted.

[Action]

Check the message text and confirm that the application is written correctly and the command is being used correctly.

2.7.68 10673

terminating walreceiver process due to administrator command

[Description]

Terminated normally.

[System Processing]

Continues processing.

[Action]

No action required.

2.7.69 10674

cannot continue WAL streaming, recovery has already ended

[Description]

An unexpected error occurred.

[System Processing]

Processing will be aborted.

[Action]

Contact Fujitsu technical support.

2.7.70 10675

authentication failed for user "@1@": host rejected

[Description]

An error occurred during execution of the application or command.

[System Processing]

Processing will be aborted.

[Action]

Check the message text and confirm that the application is written correctly and the command is being used correctly.

2.7.71 10677

"trust" authentication failed for user "@1@"

[Description]

An error occurred during execution of the application or command.

[System Processing]

Processing will be aborted.

[Action]

Check the message text and confirm that the application is written correctly and the command is being used correctly.

2.7.72 10678

Ident authentication failed for user "@1@"

[Description]

An error occurred during execution of the application or command.

[System Processing]

Processing will be aborted.

[Action]

Check the message text and confirm that the application is written correctly and the command is being used correctly.

2.7.73 10679

Peer authentication failed for user "@1@"

[Description]

An error occurred during execution of the application or command.

[System Processing]

Processing will be aborted.

[Action]

Check the message text and confirm that the application is written correctly and the command is being used correctly.

2.7.74 10680

password authentication failed for user "@1@"

[Description]

An error occurred during execution of the application or command.

[System Processing]

Processing will be aborted.

[Action]

Check the message text and confirm that the application is written correctly and the command is being used correctly.

2.7.75 10681

GSSAPI authentication failed for user "@1@"

[Description]

An error occurred during execution of the application or command.

[System Processing]

Processing will be aborted.

[Action]

Check the message text and confirm that the application is written correctly and the command is being used correctly.

2.7.76 10682

SSPI authentication failed for user "@1@"

[Description]

An error occurred during execution of the application or command.

[System Processing]

Processing will be aborted.

[Action]

Check the message text and confirm that the application is written correctly and the command is being used correctly.

2.7.77 10683

PAM authentication failed for user "@1@"

[Description]

An error occurred during execution of the application or command.

[System Processing]

Processing will be aborted.

[Action]

Check the message text and confirm that the application is written correctly and the command is being used correctly.

2.7.78 10684

LDAP authentication failed for user "@1@"

[Description]

An error occurred during execution of the application or command.

[System Processing]

Processing will be aborted.

[Action]

Check the message text and confirm that the application is written correctly and the command is being used correctly.

2.7.79 10685

certificate authentication failed for user "@1@"

[Description]

An error occurred during execution of the application or command.

[System Processing]

Processing will be aborted.

[Action]

Check the message text and confirm that the application is written correctly and the command is being used correctly.

2.7.80 10686

RADIUS authentication failed for user "@1@"

[Description]

An error occurred during execution of the application or command.

[System Processing]

Processing will be aborted.

[Action]

Check the message text and confirm that the application is written correctly and the command is being used correctly.

2.7.81 10687

authentication failed for user "@1@" : invalid authentication method

[Description]

An error occurred during execution of the application or command.

[System Processing]

Processing will be aborted.

[Action]

Check the message text and confirm that the application is written correctly and the command is being used correctly.

2.7.82 10689

connection requires a valid client certificate

[Description]

An error occurred during execution of the application or command.

[System Processing]

Processing will be aborted.

[Action]

Check the message text and confirm that the application is written correctly and the command is being used correctly.

2.7.83 10690

pg_hba.conf rejects replication connection for host "@1@", user "@2@", @3@

[Description]

An error occurred during execution of the application or command.

[System Processing]

Processing will be aborted.

[Action]

Check the message text and confirm that the application is written correctly and the command is being used correctly.

2.7.84 10691

pg_hba.conf rejects replication connection for host "@1@", user "@2@"

[Description]

An error occurred during execution of the application or command.

[System Processing]

Processing will be aborted.

[Action]

Check the message text and confirm that the application is written correctly and the command is being used correctly.

2.7.85 10692

pg_hba.conf rejects connection for host "@1@", user "@2@", database "@3@", @4@

[Description]

An error occurred during execution of the application or command.

[System Processing]

Processing will be aborted.

[Action]

Check the message text and confirm that the application is written correctly and the command is being used correctly.

2.7.86 10693

pg_hba.conf rejects connection for host "@1@", user "@2@", database "@3@"

[Description]

An error occurred during execution of the application or command.

[System Processing]

Processing will be aborted.

[Action]

Check the message text and confirm that the application is written correctly and the command is being used correctly.

2.7.87 10694

no pg_hba.conf entry for replication connection from host "@1@", user "@2@", @3@

[Description]

An error occurred during execution of the application or command.

[System Processing]

Processing will be aborted.

[Action]

Check the message text and confirm that the application is written correctly and the command is being used correctly.

2.7.88 10695

no pg_hba.conf entry for replication connection from host "@1@", user "@2@"

[Description]

An error occurred during execution of the application or command.

[System Processing]

Processing will be aborted.

[Action]

Check the message text and confirm that the application is written correctly and the command is being used correctly.

2.7.89 10696

no pg_hba.conf entry for host "@1@", user "@2@", database "@3@", @4@

[Description]

An error occurred during execution of the application or command.

[System Processing]

Processing will be aborted.

[Action]

Check the message text and confirm that the application is written correctly and the command is being used correctly.

2.7.90 10697

no pg_hba.conf entry for host "@1@", user "@2@", database "@3@"

[Description]

An error occurred during execution of the application or command.

[System Processing]

Processing will be aborted.

[Action]

Check the message text and confirm that the application is written correctly and the command is being used correctly.

2.7.91 10698

MD5 authentication is not supported when "db_user_namespace" is enabled

[Description]

An error occurred during execution of the application or command.

[System Processing]

Processing will be aborted.

[Action]

Check the message text and confirm that the application is written correctly and the command is being used correctly.

2.7.92 10699

expected password response, got message type @1@

[Description]

An error occurred during communication between the application and the database server.

[System Processing]

Processing will be aborted.

[Action]

Check if there are any problems in the network, eliminate the cause of any error and re-execute the command.

2.8 Message Numbers Beginning with 10700

2.8.1 10700

invalid password packet size

[Description]

An error occurred during communication between the application and the database server.

[System Processing]

Processing will be aborted.

[Action]

Check if there are any problems in the network, eliminate the cause of any error and re-execute the command.

2.8.2 10701

received password packet

[Description]

Terminated normally.

[System Processing]

Continues processing.

[Action]

No action required.

2.8.3 10707

GSSAPI is not supported in protocol version 2

[Description]

An error occurred during execution of the application or command.

[System Processing]

Processing will be aborted.

[Action]

Check the message text and confirm that the application is written correctly and the command is being used correctly.

2.8.4 10708

out of memory

[Description]

There was insufficient free space in the server's memory during execution of the application.

[System Processing]

Processing will be aborted.

[Action]

Estimate memory usage and take the following action:

- If the number of simultaneous connections from client applications is high, reduce it.
- If the number of simultaneous SQL executions is high, reduce it.

2.8.5 10709

expected GSS response, got message type @1@

[Description]

An error occurred during communication between the application and the database server.

[System Processing]

Processing will be aborted.

[Action]

Check if there are any problems in the network, eliminate the cause of any error and re-execute the command.

2.8.6 10710

SSPI is not supported in protocol version 2

[Description]

An error occurred during execution of the application or command.

[System Processing]

Processing will be aborted.

[Action]

Check the message text and confirm that the application is written correctly and the command is being used correctly.

2.8.7 10711

expected SSPI response, got message type @1@

[Description]

An error occurred during communication between the application and the database server.

[System Processing]

Processing will be aborted.

[Action]

Check if there are any problems in the network, eliminate the cause of any error and re-execute the command.

2.8.8 10712

could not create socket for Ident connection: @1@

[Description]

The database server was disconnected during execution of the application.

[System Processing]

Processing will be aborted.

[Action]

Communication may have been disconnected for the following reasons:

- An error occurred in the communication line (TCP/IP etc.)
- The database server terminated abnormally.

Take the following actions:

- Eliminate the cause of the communication disconnection.

Examine the application and check whether the transaction for implementing update is a long transaction. Judge whether it is a long transaction from the following viewpoints and modify the application.

- a) If the COMMIT process is not executed after update, add the COMMIT process.
- b) If the total number of update records in a single transaction is high, split it into short transactions.
- c) If search was conducted for a long period of time after update, execute COMMIT after update or review the search SQL statement.

- If none of the above situations applies, perform the following:

- a) Confirm that the database server has not stopped.

b) If the database server is starting or stopping, re-execute the command after the database server starts.

2.8.9 10713

could not bind to local address "@1@": @2@

[Description]

The database server was disconnected during execution of the application.

[System Processing]

Processing will be aborted.

[Action]

Communication may have been disconnected for the following reasons:

- An error occurred in the communication line (TCP/IP etc.)
- The database server terminated abnormally.

Take the following actions:

- Eliminate the cause of the communication disconnection.

Examine the application and check whether the transaction for implementing update is a long transaction. Judge whether it is a long transaction from the following viewpoints and modify the application.

- a) If the COMMIT process is not executed after update, add the COMMIT process.
 - b) If the total number of update records in a single transaction is high, split it into short transactions.
 - c) If search was conducted for a long period of time after update, execute COMMIT after update or review the search SQL statement.
- If none of the above situations applies, perform the following:
- a) Confirm that the database server has not stopped.
 - b) If the database server is starting or stopping, re-execute the command after the database server starts.

2.8.10 10714

could not connect to Ident server at address "@1@", port @2@: @3@

[Description]

The database server was disconnected during execution of the application.

[System Processing]

Processing will be aborted.

[Action]

Communication may have been disconnected for the following reasons:

- An error occurred in the communication line (TCP/IP etc.)
- The database server terminated abnormally.

Take the following actions:

- Eliminate the cause of the communication disconnection.

Examine the application and check whether the transaction for implementing update is a long transaction. Judge whether it is a long transaction from the following viewpoints and modify the application.

- a) If the COMMIT process is not executed after update, add the COMMIT process.
- b) If the total number of update records in a single transaction is high, split it into short transactions.

c) If search was conducted for a long period of time after update, execute COMMIT after update or review the search SQL statement.

- If none of the above situations applies, perform the following:

a) Confirm that the database server has not stopped.

b) If the database server is starting or stopping, re-execute the command after the database server starts.

2.8.11 10715

could not send query to Ident server at address "@1@", port @2@: @3@

[Description]

The database server was disconnected during execution of the application.

[System Processing]

Processing will be aborted.

[Action]

Communication may have been disconnected for the following reasons:

- An error occurred in the communication line (TCP/IP etc.)
- The database server terminated abnormally.

Take the following actions:

- Eliminate the cause of the communication disconnection.

Examine the application and check whether the transaction for implementing update is a long transaction. Judge whether it is a long transaction from the following viewpoints and modify the application.

a) If the COMMIT process is not executed after update, add the COMMIT process.

b) If the total number of update records in a single transaction is high, split it into short transactions.

c) If search was conducted for a long period of time after update, execute COMMIT after update or review the search SQL statement.

- If none of the above situations applies, perform the following:

a) Confirm that the database server has not stopped.

b) If the database server is starting or stopping, re-execute the command after the database server starts.

2.8.12 10716

could not receive response from Ident server at address "@1@", port @2@: @3@

[Description]

The database server was disconnected during execution of the application.

[System Processing]

Processing will be aborted.

[Action]

Communication may have been disconnected for the following reasons:

- An error occurred in the communication line (TCP/IP etc.)
- The database server terminated abnormally.

Take the following actions:

- Eliminate the cause of the communication disconnection.

Examine the application and check whether the transaction for implementing update is a long transaction. Judge whether it is a long transaction from the following viewpoints and modify the application.

- a) If the COMMIT process is not executed after update, add the COMMIT process.
 - b) If the total number of update records in a single transaction is high, split it into short transactions.
 - c) If search was conducted for a long period of time after update, execute COMMIT after update or review the search SQL statement.
- If none of the above situations applies, perform the following:
- a) Confirm that the database server has not stopped.
 - b) If the database server is starting or stopping, re-execute the command after the database server starts.

2.8.13 10717

invalidly formatted response from Ident server: "@1@"

[Description]

An error occurred.

[System Processing]

Processing will be aborted.

[Action]

To investigate the cause of the occurrence from the message, and remove cause.

2.8.14 10718

peer authentication is not supported on this platform

[Description]

An error occurred during execution of the application or command.

[System Processing]

Processing will be aborted.

[Action]

Check the message text and confirm that the application is written correctly and the command is being used correctly.

2.8.15 10719

could not get peer credentials: @1@

[Description]

The database server was disconnected during execution of the application.

[System Processing]

Processing will be aborted.

[Action]

Communication may have been disconnected for the following reasons:

- An error occurred in the communication line (TCP/IP etc.)
- The database server terminated abnormally.

Take the following actions:

- Eliminate the cause of the communication disconnection.

Examine the application and check whether the transaction for implementing update is a long transaction. Judge whether it is a long transaction from the following viewpoints and modify the application.

- a) If the COMMIT process is not executed after update, add the COMMIT process.
 - b) If the total number of update records in a single transaction is high, split it into short transactions.
 - c) If search was conducted for a long period of time after update, execute COMMIT after update or review the search SQL statement.
- If none of the above situations applies, perform the following:
- a) Confirm that the database server has not stopped.
 - b) If the database server is starting or stopping, re-execute the command after the database server starts.

2.8.16 10720

could not look up local user ID @1@: @2@

[Description]

An error occurred during execution of the application or command.

[System Processing]

Processing will be aborted.

[Action]

Check the message text and confirm that the application is written correctly and the command is being used correctly.

2.8.17 10721

empty password returned by client

[Description]

An error occurred during execution of the application or command.

[System Processing]

Processing will be aborted.

[Action]

Check the message text and confirm that the application is written correctly and the command is being used correctly.

2.8.18 10722

error from underlying PAM layer: @1@

[Description]

An error occurred.

[System Processing]

Processing will be aborted.

[Action]

To investigate the cause of the occurrence from the message, and remove cause.

2.8.19 10723

could not create PAM authenticator: @1@

[Description]

An error occurred.

[System Processing]

Processing will be aborted.

[Action]

To investigate the cause of the occurrence from the message, and remove cause.

2.8.20 10724

pam_set_item(PAM_USER) failed: @1@

[Description]

An error occurred.

[System Processing]

Processing will be aborted.

[Action]

To investigate the cause of the occurrence from the message, and remove cause.

2.8.21 10725

pam_set_item(PAM_CONV) failed: @1@

[Description]

An error occurred.

[System Processing]

Processing will be aborted.

[Action]

To investigate the cause of the occurrence from the message, and remove cause.

2.8.22 10726

pam_authenticate failed: @1@

[Description]

An error occurred.

[System Processing]

Processing will be aborted.

[Action]

To investigate the cause of the occurrence from the message, and remove cause.

2.8.23 10727

pam_acct_mgmt failed: @1@

[Description]

An error occurred.

[System Processing]

Processing will be aborted.

[Action]

To investigate the cause of the occurrence from the message, and remove cause.

2.8.24 10728

could not release PAM authenticator: @1@

[Description]

An error occurred.

[System Processing]

Processing will be aborted.

[Action]

To investigate the cause of the occurrence from the message, and remove cause.

2.8.25 10729

could not initialize LDAP: error code @1@

[Description]

An error occurred.

[System Processing]

Processing will be aborted.

[Action]

To investigate the cause of the occurrence from the message, and remove cause.

2.8.26 10730

could not set LDAP protocol version: @1@

[Description]

An error occurred.

[System Processing]

Processing will be aborted.

[Action]

To investigate the cause of the occurrence from the message, and remove cause.

2.8.27 10731

could not load wldap32.dll

[Description]

An error occurred.

[System Processing]

Processing will be aborted.

[Action]

To investigate the cause of the occurrence from the message, and remove cause.

2.8.28 10732

could not load function _ldap_start_tls_sA in wldap32.dll

[Description]

An error occurred.

[System Processing]

Processing will be aborted.

[Action]

To investigate the cause of the occurrence from the message, and remove cause.

2.8.29 10733

could not start LDAP TLS session: @1@

[Description]

An error occurred.

[System Processing]

Processing will be aborted.

[Action]

To investigate the cause of the occurrence from the message, and remove cause.

2.8.30 10734

LDAP server not specified

[Description]

An error occurred during execution of the application or command.

[System Processing]

Processing will be aborted.

[Action]

Check the message text and confirm that the application is written correctly and the command is being used correctly.

2.8.31 10735

invalid character in user name for LDAP authentication

[Description]

An error occurred during execution of the application or command.

[System Processing]

Processing will be aborted.

[Action]

Check the message text and confirm that the application is written correctly and the command is being used correctly.

2.8.32 10736

could not perform initial LDAP bind for ldapbinddn "@1@" on server "@2@" : @3@

[Description]

An error occurred.

[System Processing]

Processing will be aborted.

[Action]

To investigate the cause of the occurrence from the message, and remove cause.

2.8.33 10737

could not search LDAP for filter "@1@" on server "@2@" : @3@

[Description]

An error occurred.

[System Processing]

Processing will be aborted.

[Action]

To investigate the cause of the occurrence from the message, and remove cause.

2.8.34 10738

LDAP search for filter "@1@" on server "@2@" returned no entries.

[Description]

An error occurred during execution of the application or command.

[System Processing]

Processing will be aborted.

[Action]

Check the message text and confirm that the application is written correctly and the command is being used correctly.

2.8.35 10739

LDAP search for filter "@1@" on server "@2@" returned @3@ entries

[Description]

An error occurred during execution of the application or command.

[System Processing]

Processing will be aborted.

[Action]

Check the message text and confirm that the application is written correctly and the command is being used correctly.

2.8.36 10740

could not get dn for the first entry matching "@1@" on server "@2@": @3@

[Description]

An error occurred.

[System Processing]

Processing will be aborted.

[Action]

To investigate the cause of the occurrence from the message, and remove cause.

2.8.37 10741

could not unbind after searching for user "@1@" on server "@2@": @3@

[Description]

An error occurred.

[System Processing]

Processing will be aborted.

[Action]

To investigate the cause of the occurrence from the message, and remove cause.

2.8.38 10742

LDAP login failed for user "@1@" on server "@2@": @3@

[Description]

An error occurred.

[System Processing]

Processing will be aborted.

[Action]

To investigate the cause of the occurrence from the message, and remove cause.

2.8.39 10743

certificate authentication failed for user "@1@": client certificate contains no user name

[Description]

An error occurred during execution of the application or command.

[System Processing]

Processing will be aborted.

[Action]

Check the message text and confirm that the application is written correctly and the command is being used correctly.

2.8.40 10744

RADIUS server not specified

[Description]

An error occurred during execution of the application or command.

[System Processing]

Processing will be aborted.

[Action]

Check the message text and confirm that the application is written correctly and the command is being used correctly.

2.8.41 10745

RADIUS secret not specified

[Description]

An error occurred during execution of the application or command.

[System Processing]

Processing will be aborted.

[Action]

Check the message text and confirm that the application is written correctly and the command is being used correctly.

2.8.42 10746

could not translate RADIUS server name "@1@" to address: @2@

[Description]

An error occurred during execution of the application or command.

[System Processing]

Processing will be aborted.

[Action]

Check the message text and confirm that the application is written correctly and the command is being used correctly.

2.8.43 10747

RADIUS authentication does not support passwords longer than 16 characters

[Description]

An error occurred during execution of the application or command.

[System Processing]

Processing will be aborted.

[Action]

Check the message text and confirm that the application is written correctly and the command is being used correctly.

2.8.44 10748

could not generate random encryption vector

[Description]

An error occurred.

[System Processing]

Processing will be aborted.

[Action]

To investigate the cause of the occurrence from the message, and remove cause.

2.8.45 10749

could not perform MD5 encryption of password

[Description]

An error occurred.

[System Processing]

Processing will be aborted.

[Action]

To investigate the cause of the occurrence from the message, and remove cause.

2.8.46 10750

could not create RADIUS socket: @1@

[Description]

An error occurred.

[System Processing]

Processing will be aborted.

[Action]

To investigate the cause of the occurrence from the message, and remove cause.

2.8.47 10751

could not bind local RADIUS socket: @1@

[Description]

An error occurred.

[System Processing]

Processing will be aborted.

[Action]

To investigate the cause of the occurrence from the message, and remove cause.

2.8.48 10752

could not send RADIUS packet: @1@

[Description]

An error occurred.

[System Processing]

Processing will be aborted.

[Action]

To investigate the cause of the occurrence from the message, and remove cause.

2.8.49 10753

timeout waiting for RADIUS response

[Description]

An error occurred.

[System Processing]

Processing will be aborted.

[Action]

To investigate the cause of the occurrence from the message, and remove cause.

2.8.50 10754

could not check status on RADIUS socket: @1@

[Description]

An error occurred.

[System Processing]

Processing will be aborted.

[Action]

To investigate the cause of the occurrence from the message, and remove cause.

2.8.51 10755

could not read RADIUS response: @1@

[Description]

An error occurred.

[System Processing]

Processing will be aborted.

[Action]

To investigate the cause of the occurrence from the message, and remove cause.

2.8.52 10756

RADIUS response was sent from incorrect port: @1@

[Description]

An error occurred.

[System Processing]

Processing will be aborted.

[Action]

To investigate the cause of the occurrence from the message, and remove cause.

2.8.53 10757

RADIUS response too short: @1@

[Description]

An error occurred.

[System Processing]

Processing will be aborted.

[Action]

To investigate the cause of the occurrence from the message, and remove cause.

2.8.54 10759

RADIUS response is to a different request: @1@ (should be @2@)

[Description]

An error occurred.

[System Processing]

Processing will be aborted.

[Action]

To investigate the cause of the occurrence from the message, and remove cause.

2.8.55 10760

could not perform MD5 encryption of received packet

[Description]

An error occurred.

[System Processing]

Processing will be aborted.

[Action]

To investigate the cause of the occurrence from the message, and remove cause.

2.8.56 10761

RADIUS response has incorrect MD5 signature

[Description]

An error occurred.

[System Processing]

Processing will be aborted.

[Action]

To investigate the cause of the occurrence from the message, and remove cause.

2.8.57 10762

RADIUS response has invalid code (@1@) for user "@2@"

[Description]

An error occurred.

[System Processing]

Processing will be aborted.

[Action]

To investigate the cause of the occurrence from the message, and remove cause.

2.8.58 10763

SSL error: @1@

[Description]

An error occurred during communication between the application and the database server.

[System Processing]

Processing will be aborted.

[Action]

Check if there are any problems in the network, eliminate the cause of any error and re-execute the command.

2.8.59 10764

unrecognized SSL error code: @1@

[Description]

An error occurred during communication between the application and the database server.

[System Processing]

Processing will be aborted.

[Action]

Check if there are any problems in the network, eliminate the cause of any error and re-execute the command.

2.8.60 10765

SSL failure during renegotiation start

[Description]

An error occurred during communication between the application and the database server.

[System Processing]

Processing will be aborted.

[Action]

Check if there are any problems in the network, eliminate the cause of any error and re-execute the command.

2.8.61 10766

SSL failed to renegotiate connection before limit expired

[Description]

An error occurred during communication between the application and the database server.

[System Processing]

Processing will be aborted.

[Action]

Check if there are any problems in the network, eliminate the cause of any error and re-execute the command.

2.8.62 10767

could not create SSL context: @1@

[Description]

An error occurred during I/O processing in the database server.

[System Processing]

Processing will be aborted.

[Action]

To investigate the cause of the occurrence from the message, and remove cause.

2.8.63 10768

could not load server certificate file "@1@": @2@

[Description]

An error occurred during I/O processing in the database server.

[System Processing]

Processing will be aborted.

[Action]

To investigate the cause of the occurrence from the message, and remove cause.

2.8.64 10769

could not access private key file "@1@": @2@

[Description]

An error occurred during I/O processing in the database server.

[System Processing]

Processing will be aborted.

[Action]

To investigate the cause of the occurrence from the message, and remove cause.

2.8.65 10770

private key file "@1@" has group or world access

[Description]

An error occurred during I/O processing in the database server.

[System Processing]

Processing will be aborted.

[Action]

To investigate the cause of the occurrence from the message, and remove cause.

2.8.66 10771

could not load private key file "@1@": @2@

[Description]

An error occurred during I/O processing in the database server.

[System Processing]

Processing will be aborted.

[Action]

To investigate the cause of the occurrence from the message, and remove cause.

2.8.67 10772

check of private key failed: @1@

[Description]

An error occurred during I/O processing in the database server.

[System Processing]

Processing will be aborted.

[Action]

To investigate the cause of the occurrence from the message, and remove cause.

2.8.68 10774

could not load root certificate file "@1@": @2@

[Description]

An error occurred during I/O processing in the database server.

[System Processing]

Processing will be aborted.

[Action]

To investigate the cause of the occurrence from the message, and remove cause.

2.8.69 10775

SSL certificate revocation list file "@1@" ignored

[Description]

Terminated normally but a warning was output.

[System Processing]

Continues processing.

[Action]

Check the message text and confirm that the event indicated in supplementary information reported by the system is a planned event.

2.8.70 10776

could not load SSL certificate revocation list file "@1@": @2@

[Description]

Terminated normally but a warning was output.

[System Processing]

Continues processing.

[Action]

Check the message text and confirm that the event indicated in supplementary information reported by the system is a planned event.

2.8.71 10777

could not initialize SSL connection: @1@

[Description]

An error occurred during communication between the application and the database server.

[System Processing]

Processing will be aborted.

[Action]

Check if there are any problems in the network, eliminate the cause of any error and re-execute the command.

2.8.72 10778

could not set SSL socket: @1@

[Description]

An error occurred during communication between the application and the database server.

[System Processing]

Processing will be aborted.

[Action]

Check if there are any problems in the network, eliminate the cause of any error and re-execute the command.

2.8.73 10779

could not accept SSL connection: @1@

[Description]

An error occurred during communication between the application and the database server.

[System Processing]

Processing will be aborted.

[Action]

Check if there are any problems in the network, eliminate the cause of any error and re-execute the command.

2.8.74 10780

could not accept SSL connection: EOF detected

[Description]

An error occurred during communication between the application and the database server.

[System Processing]

Processing will be aborted.

[Action]

Check if there are any problems in the network, eliminate the cause of any error and re-execute the command.

2.8.75 10781

could not accept SSL connection: @1@

[Description]

An error occurred during communication between the application and the database server.

[System Processing]

Processing will be aborted.

[Action]

Check if there are any problems in the network, eliminate the cause of any error and re-execute the command.

2.8.76 10782

SSL certificate's common name contains embedded null

[Description]

An error occurred during communication between the application and the database server.

[System Processing]

Processing will be aborted.

[Action]

Check if there are any problems in the network, eliminate the cause of any error and re-execute the command.

2.8.77 10783

SSL connection from "@1@"

[Description]

Terminated normally.

[System Processing]

Continues processing.

[Action]

No action required.

2.8.78 10784

could not translate host name "@1@", service "@2@" to address: @3@

[Description]

An error occurred during execution of the application or command.

[System Processing]

Processing will be aborted.

[Action]

Check the message text and confirm that the application is written correctly and the command is being used correctly.

2.8.79 10785

could not translate service "@1@" to address: @2@

[Description]

An error occurred during execution of the application or command.

[System Processing]

Processing will be aborted.

[Action]

Check the message text and confirm that the application is written correctly and the command is being used correctly.

2.8.80 10786

could not bind to all requested addresses: MAXLISTEN (@1@) exceeded

[Description]

An error occurred during execution of the application or command.

[System Processing]

Processing will be aborted.

[Action]

Check the message text and confirm that the application is written correctly and the command is being used correctly.

2.8.81 10787

could not create @1@ socket: @2@

[Description]

The database server was disconnected during execution of the application.

[System Processing]

Processing will be aborted.

[Action]

Communication may have been disconnected for the following reasons:

- An error occurred in the communication line (TCP/IP etc.)
- The database server terminated abnormally.

Take the following actions:

- Eliminate the cause of the communication disconnection.

Examine the application and check whether the transaction for implementing update is a long transaction. Judge whether it is a long transaction from the following viewpoints and modify the application.

- a) If the COMMIT process is not executed after update, add the COMMIT process.
- b) If the total number of update records in a single transaction is high, split it into short transactions.
- c) If search was conducted for a long period of time after update, execute COMMIT after update or review the search SQL statement.

- If none of the above situations applies, perform the following:

- a) Confirm that the database server has not stopped.
- b) If the database server is starting or stopping, re-execute the command after the database server starts.

2.8.82 10788

setsockopt(SO_REUSEADDR) failed: @1@

[Description]

The database server was disconnected during execution of the application.

[System Processing]

Processing will be aborted.

[Action]

Communication may have been disconnected for the following reasons:

- An error occurred in the communication line (TCP/IP etc.)
- The database server terminated abnormally.

Take the following actions:

- Eliminate the cause of the communication disconnection.

Examine the application and check whether the transaction for implementing update is a long transaction. Judge whether it is a long transaction from the following viewpoints and modify the application.

- a) If the COMMIT process is not executed after update, add the COMMIT process.
- b) If the total number of update records in a single transaction is high, split it into short transactions.
- c) If search was conducted for a long period of time after update, execute COMMIT after update or review the search SQL statement.

- If none of the above situations applies, perform the following:

- a) Confirm that the database server has not stopped.
- b) If the database server is starting or stopping, re-execute the command after the database server starts.

2.8.83 10789

setsockopt(IPV6_V6ONLY) failed: @1@

[Description]

The database server was disconnected during execution of the application.

[System Processing]

Processing will be aborted.

[Action]

Communication may have been disconnected for the following reasons:

- An error occurred in the communication line (TCP/IP etc.)
- The database server terminated abnormally.

Take the following actions:

- Eliminate the cause of the communication disconnection.

Examine the application and check whether the transaction for implementing update is a long transaction. Judge whether it is a long transaction from the following viewpoints and modify the application.

- a) If the COMMIT process is not executed after update, add the COMMIT process.
 - b) If the total number of update records in a single transaction is high, split it into short transactions.
 - c) If search was conducted for a long period of time after update, execute COMMIT after update or review the search SQL statement.
- If none of the above situations applies, perform the following:
 - a) Confirm that the database server has not stopped.
 - b) If the database server is starting or stopping, re-execute the command after the database server starts.

2.8.84 10790

could not bind @1@ socket: @2@

[Description]

The database server was disconnected during execution of the application.

[System Processing]

Processing will be aborted.

[Action]

Communication may have been disconnected for the following reasons:

- An error occurred in the communication line (TCP/IP etc.)
- The database server terminated abnormally.

Take the following actions:

- Eliminate the cause of the communication disconnection.

Examine the application and check whether the transaction for implementing update is a long transaction. Judge whether it is a long transaction from the following viewpoints and modify the application.

- a) If the COMMIT process is not executed after update, add the COMMIT process.
 - b) If the total number of update records in a single transaction is high, split it into short transactions.
 - c) If search was conducted for a long period of time after update, execute COMMIT after update or review the search SQL statement.
- If none of the above situations applies, perform the following:
 - a) Confirm that the database server has not stopped.
 - b) If the database server is starting or stopping, re-execute the command after the database server starts.

2.8.85 10791

could not listen on @1@ socket: @2@

[Description]

The database server was disconnected during execution of the application.

[System Processing]

Processing will be aborted.

[Action]

Communication may have been disconnected for the following reasons:

- An error occurred in the communication line (TCP/IP etc.)
- The database server terminated abnormally.

Take the following actions:

- Eliminate the cause of the communication disconnection.

Examine the application and check whether the transaction for implementing update is a long transaction. Judge whether it is a long transaction from the following viewpoints and modify the application.

- a) If the COMMIT process is not executed after update, add the COMMIT process.
 - b) If the total number of update records in a single transaction is high, split it into short transactions.
 - c) If search was conducted for a long period of time after update, execute COMMIT after update or review the search SQL statement.
- If none of the above situations applies, perform the following:
 - a) Confirm that the database server has not stopped.
 - b) If the database server is starting or stopping, re-execute the command after the database server starts.

2.8.86 10792

type @1@ does not exist

[Description]

An error occurred during execution of the application or command.

[System Processing]

Processing will be aborted.

[Action]

Check the message text and confirm that the application is written correctly and the command is being used correctly.

2.8.87 10793

could not set group of file "@1@": @2@

[Description]

An error occurred during I/O processing in the database server.

[System Processing]

Processing will be aborted.

[Action]

To investigate the cause of the occurrence from the message, and remove cause.

2.8.88 10794

could not set permissions of file "@1@": @2@

[Description]

An error occurred during I/O processing in the database server.

[System Processing]

Processing will be aborted.

[Action]

To investigate the cause of the occurrence from the message, and remove cause.

2.8.89 10795

could not accept new connection: @1@

[Description]

The database server was disconnected during execution of the application.

[System Processing]

Processing will be aborted.

[Action]

Communication may have been disconnected for the following reasons:

- An error occurred in the communication line (TCP/IP etc.)
- The database server terminated abnormally.

Take the following actions:

- Eliminate the cause of the communication disconnection.

Examine the application and check whether the transaction for implementing update is a long transaction. Judge whether it is a long transaction from the following viewpoints and modify the application.

- a) If the COMMIT process is not executed after update, add the COMMIT process.
- b) If the total number of update records in a single transaction is high, split it into short transactions.
- c) If search was conducted for a long period of time after update, execute COMMIT after update or review the search SQL statement.

- If none of the above situations applies, perform the following:

- a) Confirm that the database server has not stopped.
- b) If the database server is starting or stopping, re-execute the command after the database server starts.

2.8.90 10796

could not set socket to nonblocking mode: @1@

[Description]

An error occurred during communication between the application and the database server.

[System Processing]

Processing will be aborted.

[Action]

Check if there are any problems in the network, eliminate the cause of any error and re-execute the command.

2.8.91 10797

could not set socket to blocking mode: @1@

[Description]

An error occurred during communication between the application and the database server.

[System Processing]

Processing will be aborted.

[Action]

Check if there are any problems in the network, eliminate the cause of any error and re-execute the command.

2.8.92 10798

could not receive data from client: @1@

[Description]

An error occurred during communication between the application and the database server.

[System Processing]

Processing will be aborted.

[Action]

Check if there are any problems in the network, eliminate the cause of any error and re-execute the command.

2.8.93 10799

unexpected EOF within message length word

[Description]

An error occurred during communication between the application and the database server.

[System Processing]

Processing will be aborted.

[Action]

Check if there are any problems in the network, eliminate the cause of any error and re-execute the command.

2.9 Message Numbers Beginning with 10800

2.9.1 10800

invalid message length

[Description]

An error occurred during communication between the application and the database server.

[System Processing]

Processing will be aborted.

[Action]

Check if there are any problems in the network, eliminate the cause of any error and re-execute the command.

2.9.2 10801

incomplete message from client

[Description]

An error occurred during communication between the application and the database server.

[System Processing]

Processing will be aborted.

[Action]

Check if there are any problems in the network, eliminate the cause of any error and re-execute the command.

2.9.3 10802

could not send data to client: @1@

[Description]

[System Processing]

[Action]

10803

authentication file token too long, skipping: "@1@"

[Description]

Terminated normally but a warning was output.

[System Processing]

Continues processing.

[Action]

Check the message text and confirm that the event indicated in supplementary information reported by the system is a planned event.

2.9.4 10804

could not open secondary authentication file "@@1@" as "@2@": @3@

[Description]

An error occurred during I/O processing in the database server.

[System Processing]

Processing will be aborted.

[Action]

To investigate the cause of the occurrence from the message, and remove cause.

2.9.5 10805

could not translate host name "@1@", service "@2@" to address: @3@

[Description]

An error occurred during execution of the application or command.

[System Processing]

Processing will be aborted.

[Action]

Check the message text and confirm that the application is written correctly and the command is being used correctly.

2.9.6 10806

authentication option "@1@" is only valid for authentication methods @2@

[Description]

An error occurred during I/O processing in the database server.

[System Processing]

Processing will be aborted.

[Action]

To investigate the cause of the occurrence from the message, and remove cause.

2.9.7 10807

authentication method "@1@" requires argument "@2@" to be set

[Description]

An error occurred during I/O processing in the database server.

[System Processing]

Processing will be aborted.

[Action]

To investigate the cause of the occurrence from the message, and remove cause.

2.9.8 10808

local connections are not supported by this build

[Description]

An unexpected error occurred.

[System Processing]

Processing will be aborted.

[Action]

Contact Fujitsu technical support.

2.9.9 10809

hostssl requires SSL to be turned on

[Description]

An error occurred during execution of the application or command.

[System Processing]

Processing will be aborted.

[Action]

Check the message text and confirm that the application is written correctly and the command is being used correctly.

2.9.10 10810

hostssl is not supported by this build

[Description]

An unexpected error occurred.

[System Processing]

Processing will be aborted.

[Action]

Contact Fujitsu technical support.

2.9.11 10811

invalid connection type "@1@"

[Description]

An error occurred during execution of the application or command.

[System Processing]

Processing will be aborted.

[Action]

Check the message text and confirm that the application is written correctly and the command is being used correctly.

2.9.12 10812

end-of-line before database specification

[Description]

An error occurred during execution of the application or command.

[System Processing]

Processing will be aborted.

[Action]

Check the message text and confirm that the application is written correctly and the command is being used correctly.

2.9.13 10813

end-of-line before role specification

[Description]

An error occurred during execution of the application or command.

[System Processing]

Processing will be aborted.

[Action]

Check the message text and confirm that the application is written correctly and the command is being used correctly.

2.9.14 10814

end-of-line before IP address specification

[Description]

An error occurred during execution of the application or command.

[System Processing]

Processing will be aborted.

[Action]

Check the message text and confirm that the application is written correctly and the command is being used correctly.

2.9.15 10815

invalid IP address "@1@": @2@

[Description]

An error occurred during execution of the application or command.

[System Processing]

Processing will be aborted.

[Action]

Check the message text and confirm that the application is written correctly and the command is being used correctly.

2.9.16 10816

specifying both host name and CIDR mask is invalid: "@1@"

[Description]

An error occurred during execution of the application or command.

[System Processing]

Processing will be aborted.

[Action]

Check the message text and confirm that the application is written correctly and the command is being used correctly.

2.9.17 10817

invalid CIDR mask in address "@1@"

[Description]

An error occurred during execution of the application or command.

[System Processing]

Processing will be aborted.

[Action]

Check the message text and confirm that the application is written correctly and the command is being used correctly.

2.9.18 10818

end-of-line before netmask specification

[Description]

An error occurred during execution of the application or command.

[System Processing]

Processing will be aborted.

[Action]

Check the message text and confirm that the application is written correctly and the command is being used correctly.

2.9.19 10819

invalid IP mask "@1@": @2@

[Description]

An error occurred during execution of the application or command.

[System Processing]

Processing will be aborted.

[Action]

Check the message text and confirm that the application is written correctly and the command is being used correctly.

2.9.20 10820

IP address and mask do not match

[Description]

An error occurred during execution of the application or command.

[System Processing]

Processing will be aborted.

[Action]

Check the message text and confirm that the application is written correctly and the command is being used correctly.

2.9.21 10821

end-of-line before authentication method

[Description]

An error occurred during execution of the application or command.

[System Processing]

Processing will be aborted.

[Action]

Check the message text and confirm that the application is written correctly and the command is being used correctly.

2.9.22 10822

invalid authentication method "@1@"

[Description]

An error occurred during execution of the application or command.

[System Processing]

Processing will be aborted.

[Action]

Check the message text and confirm that the application is written correctly and the command is being used correctly.

2.9.23 10823

invalid authentication method "@1@" : not supported by this build

[Description]

An unexpected error occurred.

[System Processing]

Processing will be aborted.

[Action]

Contact Fujitsu technical support.

2.9.24 10825

gssapi authentication is not supported on local sockets

[Description]

An error occurred during execution of the application or command.

[System Processing]

Processing will be aborted.

[Action]

Check the message text and confirm that the application is written correctly and the command is being used correctly.

2.9.25 10826

peer authentication is only supported on local sockets

[Description]

An error occurred during execution of the application or command.

[System Processing]

Processing will be aborted.

[Action]

Check the message text and confirm that the application is written correctly and the command is being used correctly.

2.9.26 10827

cert authentication is only supported on hostssl connections

[Description]

An error occurred during execution of the application or command.

[System Processing]

Processing will be aborted.

[Action]

Check the message text and confirm that the application is written correctly and the command is being used correctly.

2.9.27 10828

authentication option not in name=value format: @1@

[Description]

An error occurred during execution of the application or command.

[System Processing]

Processing will be aborted.

[Action]

Check the message text and confirm that the application is written correctly and the command is being used correctly.

2.9.28 10829

clientcert can only be configured for "hostssl" rows

[Description]

An error occurred during execution of the application or command.

[System Processing]

Processing will be aborted.

[Action]

Check the message text and confirm that the application is written correctly and the command is being used correctly.

2.9.29 10830

client certificates can only be checked if a root certificate store is available

[Description]

Terminated normally but a warning was output.

[System Processing]

Continues processing.

[Action]

Check the message text and confirm that the event indicated in supplementary information reported by the system is a planned event.

2.9.30 10831

clientcert can not be set to 0 when using "cert" authentication

[Description]

An error occurred during execution of the application or command.

[System Processing]

Processing will be aborted.

[Action]

Check the message text and confirm that the application is written correctly and the command is being used correctly.

2.9.31 10832

invalid LDAP port number: "@1@"

[Description]

An error occurred during execution of the application or command.

[System Processing]

Processing will be aborted.

[Action]

Check the message text and confirm that the application is written correctly and the command is being used correctly.

2.9.32 10833

invalid RADIUS port number: "@1@"

[Description]

An error occurred during execution of the application or command.

[System Processing]

Processing will be aborted.

[Action]

Check the message text and confirm that the application is written correctly and the command is being used correctly.

2.9.33 10834

unrecognized authentication option name: "@1@"

[Description]

An error occurred during execution of the application or command.

[System Processing]

Processing will be aborted.

[Action]

Check the message text and confirm that the application is written correctly and the command is being used correctly.

2.9.34 10835

cannot use ldapbasedn, ldapbinddn, ldapbindpasswd, ldapsearchattribute, or ldapurl together with ldapprefix

[Description]

An error occurred during execution of the application or command.

[System Processing]

Processing will be aborted.

[Action]

Check the message text and confirm that the application is written correctly and the command is being used correctly.

2.9.35 10836

authentication method "ldap" requires argument "ldapbasedn", "ldapprefix", or "ldapsuffix" to be set

[Description]

An error occurred during execution of the application or command.

[System Processing]

Processing will be aborted.

[Action]

Check the message text and confirm that the application is written correctly and the command is being used correctly.

2.9.36 10837

could not open configuration file "@1@": @2@

[Description]

An error occurred during I/O processing in the database server.

[System Processing]

Processing will be aborted.

[Action]

To investigate the cause of the occurrence from the message, and remove cause.

2.9.37 10838

invalid regular expression "@1@": @2@

[Description]

An error occurred during execution of the application or command.

[System Processing]

Processing will be aborted.

[Action]

Check the message text and confirm that the application is written correctly and the command is being used correctly.

2.9.38 10839

regular expression match for "@1@" failed: @2@

[Description]

An error occurred during execution of the application or command.

[System Processing]

Processing will be aborted.

[Action]

Check the message text and confirm that the application is written correctly and the command is being used correctly.

2.9.39 10840

regular expression "@1@" has no subexpressions as requested by backreference in "@2@"

[Description]

An error occurred during execution of the application or command.

[System Processing]

Processing will be aborted.

[Action]

Check the message text and confirm that the application is written correctly and the command is being used correctly.

2.9.40 10841

missing entry in file "@1@" at end of line @2@

[Description]

An error occurred during execution of the application or command.

[System Processing]

Processing will be aborted.

[Action]

Check the message text and confirm that the application is written correctly and the command is being used correctly.

2.9.41 10842

provided user name (@1@) and authenticated user name (@2@) do not match

[Description]

An error occurred during execution of the application or command.

[System Processing]

Processing will be aborted.

[Action]

Check the message text and confirm that the application is written correctly and the command is being used correctly.

2.9.42 10843

no match in usermap "@1@" for user "@2@" authenticated as "@3@"

[Description]

An error occurred during execution of the application or command.

[System Processing]

Processing will be aborted.

[Action]

Check the message text and confirm that the application is written correctly and the command is being used correctly.

2.9.43 10844

could not open server file "@1@": @2@

[Description]

An error occurred during I/O processing in the database server.

[System Processing]

Processing will be aborted.

[Action]

To investigate the cause of the occurrence from the message, and remove cause.

2.9.44 10845

invalid large-object descriptor: @1@

[Description]

An error occurred during execution of the application or command.

[System Processing]

Processing will be aborted.

[Action]

Check the message text and confirm that the application is written correctly and the command is being used correctly.

2.9.45 10846

permission denied for large object @1@

[Description]

An error occurred during execution of the application or command.

[System Processing]

Processing will be aborted.

[Action]

Check the message text and confirm that the application is written correctly and the command is being used correctly.

2.9.46 10847

large object descriptor @1@ was not opened for writing

[Description]

An error occurred during execution of the application or command.

[System Processing]

Processing will be aborted.

[Action]

Check the message text and confirm that the application is written correctly and the command is being used correctly.

2.9.47 10848

must be owner of large object @1@

[Description]

An error occurred during execution of the application or command.

[System Processing]

Processing will be aborted.

[Action]

Check the message text and confirm that the application is written correctly and the command is being used correctly.

2.9.48 10849

must be superuser to use server-side lo_import()

[Description]

An error occurred during execution of the application or command.

[System Processing]

Processing will be aborted.

[Action]

Check the message text and confirm that the application is written correctly and the command is being used correctly.

2.9.49 10850

could not read server file "@1@": @2@

[Description]

An error occurred during I/O processing in the database server.

[System Processing]

Processing will be aborted.

[Action]

To investigate the cause of the occurrence from the message, and remove cause.

2.9.50 10851

could not create server file "@1@": @2@

[Description]

An error occurred during I/O processing in the database server.

[System Processing]

Processing will be aborted.

[Action]

To investigate the cause of the occurrence from the message, and remove cause.

2.9.51 10852

must be superuser to use server-side lo_export()

[Description]

An error occurred during execution of the application or command.

[System Processing]

Processing will be aborted.

[Action]

Check the message text and confirm that the application is written correctly and the command is being used correctly.

2.9.52 10853

could not write server file "@1@": @2@

[Description]

There was insufficient free space in the disk of the database server during execution of the application.

[System Processing]

Processing will be aborted.

[Action]

Delete user data stored in the database server to free up space on the disk.

2.9.53 10854

could not write file "@1@": @2@

[Description]

There was insufficient free space in the disk of the database server during execution of the application.

[System Processing]

Processing will be aborted.

[Action]

Delete user data stored in the database server to free up space on the disk.

2.9.54 10855

no data left in message

[Description]

An error occurred during communication between the application and the database server.

[System Processing]

Processing will be aborted.

[Action]

Check if there are any problems in the network, eliminate the cause of any error and re-execute the command.

2.9.55 10856

insufficient data left in message

[Description]

An error occurred during execution of the application or command.

[System Processing]

Processing will be aborted.

[Action]

Check the message text and confirm that the application is written correctly and the command is being used correctly.

2.9.56 10857

invalid string in message

[Description]

An error occurred during communication between the application and the database server.

[System Processing]

Processing will be aborted.

[Action]

Check if there are any problems in the network, eliminate the cause of any error and re-execute the command.

2.9.57 10858

invalid message format

[Description]

An error occurred during communication between the application and the database server.

[System Processing]

Processing will be aborted.

[Action]

Check if there are any problems in the network, eliminate the cause of any error and re-execute the command.

2.9.58 10859

"@1@" is not a sequence

[Description]

An error occurred during execution of the application or command.

[System Processing]

Processing will be aborted.

[Action]

Check the message text and confirm that the application is written correctly and the command is being used correctly.

2.9.59 10860

shared tables cannot be toasted after initdb

[Description]

An error occurred during execution of the application or command.

[System Processing]

Processing will be aborted.

[Action]

Check the message text and confirm that the application is written correctly and the command is being used correctly.

2.9.60 10861

cannot drop @1@ because it is required by the database system

[Description]

An error occurred during execution of the application or command.

[System Processing]

Processing will be aborted.

[Action]

Check the message text and confirm that the application is written correctly and the command is being used correctly.

2.9.61 10862

role @1@ was concurrently dropped

[Description]

An error occurred during execution of the application or command.

[System Processing]

Processing will be aborted.

[Action]

Check the message text and confirm that the application is written correctly and the command is being used correctly.

2.9.62 10863

tablespace @1@ was concurrently dropped

[Description]

An error occurred during execution of the application or command.

[System Processing]

Processing will be aborted.

[Action]

Check the message text and confirm that the application is written correctly and the command is being used correctly.

2.9.63 10864

database @1@ was concurrently dropped

[Description]

An error occurred during execution of the application or command.

[System Processing]

Processing will be aborted.

[Action]

Check the message text and confirm that the application is written correctly and the command is being used correctly.

2.9.64 10865

cannot drop objects owned by @1@ because they are required by the database system

[Description]

An error occurred during execution of the application or command.

[System Processing]

Processing will be aborted.

[Action]

Check the message text and confirm that the application is written correctly and the command is being used correctly.

2.9.65 10866

permission denied to create "@1@.@2@"

[Description]

An error occurred during execution of the application or command.

[System Processing]

Processing will be aborted.

[Action]

Check the message text and confirm that the application is written correctly and the command is being used correctly.

2.9.66 10867

joins can have at most @1@ columns

[Description]

An error occurred during execution of the application or command.

[System Processing]

Processing will be aborted.

[Action]

Check the message text and confirm that the application is written correctly and the command is being used correctly.

2.9.67 10868

column name "@1@" conflicts with a system column name

[Description]

An error occurred during execution of the application or command.

[System Processing]

Processing will be aborted.

[Action]

Check the message text and confirm that the application is written correctly and the command is being used correctly.

2.9.68 10869

column "@1@" specified more than once

[Description]

An error occurred during execution of the application or command.

[System Processing]

Processing will be aborted.

[Action]

Check the message text and confirm that the application is written correctly and the command is being used correctly.

2.9.69 10870

column "@1@" has type "unknown"

[Description]

Terminated normally but a warning was output.

[System Processing]

Continues processing.

[Action]

Check the message text and confirm that the event indicated in supplementary information reported by the system is a planned event.

2.9.70 10871

column "@1@" has pseudo-type @2@

[Description]

An error occurred during execution of the application or command.

[System Processing]

Processing will be aborted.

[Action]

Check the message text and confirm that the application is written correctly and the command is being used correctly.

2.9.71 10872

composite type @1@ cannot be made a member of itself

[Description]

An error occurred during execution of the application or command.

[System Processing]

Processing will be aborted.

[Action]

Check the message text and confirm that the application is written correctly and the command is being used correctly.

2.9.72 10873

no collation was derived for column "@1@" with collatable type @2@

[Description]

An error occurred during execution of the application or command.

[System Processing]

Processing will be aborted.

[Action]

Check the message text and confirm that the application is written correctly and the command is being used correctly.

2.9.73 10874

relation "@1@" already exists

[Description]

An error occurred during execution of the application or command.

[System Processing]

Processing will be aborted.

[Action]

Check the message text and confirm that the application is written correctly and the command is being used correctly.

2.9.74 10875

type "@1@" already exists

[Description]

An error occurred during execution of the application or command.

[System Processing]

Processing will be aborted.

[Action]

Check the message text and confirm that the application is written correctly and the command is being used correctly.

2.9.75 10876

check constraint "@1@" already exists

[Description]

An error occurred during execution of the application or command.

[System Processing]

Processing will be aborted.

[Action]

Check the message text and confirm that the application is written correctly and the command is being used correctly.

2.9.76 10877

constraint "@1@" for relation "@2@" already exists

[Description]

An error occurred during execution of the application or command.

[System Processing]

Processing will be aborted.

[Action]

Check the message text and confirm that the application is written correctly and the command is being used correctly.

2.9.77 10878

merging constraint "@1@" with inherited definition

[Description]

Terminated normally.

[System Processing]

Continues processing.

[Action]

No action required.

2.9.78 10879

cannot use column references in default expression

[Description]

An error occurred during execution of the application or command.

[System Processing]

Processing will be aborted.

[Action]

Check the message text and confirm that the application is written correctly and the command is being used correctly.

2.9.79 10880

default expression must not return a set

[Description]

An error occurred during execution of the application or command.

[System Processing]

Processing will be aborted.

[Action]

Check the message text and confirm that the application is written correctly and the command is being used correctly.

2.9.80 10881

cannot use subquery in DEFAULT expression

[Description]

An error occurred during execution of the application or command.

[System Processing]

Processing will be aborted.

[Action]

Check the message text and confirm that the application is written correctly and the command is being used correctly.

2.9.81 10882

aggregate functions are not allowed in index expressions

[Description]

An error occurred during execution of the application or command.

[System Processing]

Processing will be aborted.

[Action]

Check the message text and confirm that the application is written correctly and the command is being used correctly.

2.9.82 10883

aggregate functions are not allowed in transform expressions

[Description]

An error occurred during execution of the application or command.

[System Processing]

Processing will be aborted.

[Action]

Check the message text and confirm that the application is written correctly and the command is being used correctly.

2.9.83 10884

subfield "@1@" is of type @2@ but expression is of type @3@

[Description]

An error occurred during execution of the application or command.

[System Processing]

Processing will be aborted.

[Action]

Check the message text and confirm that the application is written correctly and the command is being used correctly.

2.9.84 10885

only table "@1@" can be referenced in check constraint

[Description]

An error occurred during execution of the application or command.

[System Processing]

Processing will be aborted.

[Action]

Check the message text and confirm that the application is written correctly and the command is being used correctly.

2.9.85 10886

cannot use subquery in check constraint

[Description]

An error occurred during execution of the application or command.

[System Processing]

Processing will be aborted.

[Action]

Check the message text and confirm that the application is written correctly and the command is being used correctly.

2.9.86 10887

aggregate functions are not allowed in check constraints

[Description]

An error occurred during execution of the application or command.

[System Processing]

Processing will be aborted.

[Action]

Check the message text and confirm that the application is written correctly and the command is being used correctly.

2.9.87 10888

window functions are not allowed in check constraints

[Description]

An error occurred during execution of the application or command.

[System Processing]

Processing will be aborted.

[Action]

Check the message text and confirm that the application is written correctly and the command is being used correctly.

2.9.88 10889

unsupported ON COMMIT and foreign key combination

[Description]

An error occurred during execution of the application or command.

[System Processing]

Processing will be aborted.

[Action]

Check the message text and confirm that the application is written correctly and the command is being used correctly.

2.9.89 10890

cannot truncate a table referenced in a foreign key constraint

[Description]

An error occurred during execution of the application or command.

[System Processing]

Processing will be aborted.

[Action]

Check the message text and confirm that the application is written correctly and the command is being used correctly.

2.9.90 10891

invalid type internal size @1@

[Description]

An error occurred during execution of the application or command.

[System Processing]

Processing will be aborted.

[Action]

Check the message text and confirm that the application is written correctly and the command is being used correctly.

2.9.91 10892

alignment "@1@" is invalid for passed-by-value type of size @2@

[Description]

An error occurred during execution of the application or command.

[System Processing]

Processing will be aborted.

[Action]

Check the message text and confirm that the application is written correctly and the command is being used correctly.

2.9.92 10893

internal size @1@ is invalid for passed-by-value type

[Description]

An error occurred during execution of the application or command.

[System Processing]

Processing will be aborted.

[Action]

Check the message text and confirm that the application is written correctly and the command is being used correctly.

2.9.93 10894

alignment "@1@" is invalid for variable-length type

[Description]

An error occurred during execution of the application or command.

[System Processing]

Processing will be aborted.

[Action]

Check the message text and confirm that the application is written correctly and the command is being used correctly.

2.9.94 10895

fixed-size types must have storage PLAIN

[Description]

An error occurred during execution of the application or command.

[System Processing]

Processing will be aborted.

[Action]

Check the message text and confirm that the application is written correctly and the command is being used correctly.

2.9.95 10896

could not form array type name for type "@1@"

[Description]

An error occurred during execution of the application or command.

[System Processing]

Processing will be aborted.

[Action]

Check the message text and confirm that the application is written correctly and the command is being used correctly.

2.9.96 10897

cannot determine transition data type

[Description]

An error occurred during execution of the application or command.

[System Processing]

Processing will be aborted.

[Action]

Check the message text and confirm that the application is written correctly and the command is being used correctly.

2.9.97 10898

return type of transition function @1@ is not @2@

[Description]

An error occurred during execution of the application or command.

[System Processing]

Processing will be aborted.

[Action]

Check the message text and confirm that the application is written correctly and the command is being used correctly.

2.9.98 10899

must not omit initial value when transition function is strict and transition type is not compatible with input type

[Description]

An error occurred during execution of the application or command.

[System Processing]

Processing will be aborted.

[Action]

Check the message text and confirm that the application is written correctly and the command is being used correctly.

2.10 Message Numbers Beginning with 10900

2.10.1 10900

cannot determine result data type

[Description]

An error occurred during execution of the application or command.

[System Processing]

Processing will be aborted.

[Action]

Check the message text and confirm that the application is written correctly and the command is being used correctly.

2.10.2 10901

unsafe use of pseudo-type "internal"

[Description]

An error occurred during execution of the application or command.

[System Processing]

Processing will be aborted.

[Action]

Check the message text and confirm that the application is written correctly and the command is being used correctly.

2.10.3 10902

sort operator can only be specified for single-argument aggregates

[Description]

An error occurred during execution of the application or command.

[System Processing]

Processing will be aborted.

[Action]

Check the message text and confirm that the application is written correctly and the command is being used correctly.

2.10.4 10903

function @1@ returns a set

[Description]

An error occurred during execution of the application or command.

[System Processing]

Processing will be aborted.

[Action]

Check the message text and confirm that the application is written correctly and the command is being used correctly.

2.10.5 10904

function @1@ requires run-time type coercion

[Description]

An error occurred during execution of the application or command.

[System Processing]

Processing will be aborted.

[Action]

Check the message text and confirm that the application is written correctly and the command is being used correctly.

2.10.6 10905

large object @1@ does not exist

[Description]

An error occurred during execution of the application or command.

[System Processing]

Processing will be aborted.

[Action]

Check the message text and confirm that the application is written correctly and the command is being used correctly.

2.10.7 10906

primary keys cannot be expressions

[Description]

An error occurred during execution of the application or command.

[System Processing]

Processing will be aborted.

[Action]

Check the message text and confirm that the application is written correctly and the command is being used correctly.

2.10.8 10907

user-defined indexes on system catalog tables are not supported

[Description]

An error occurred during execution of the application or command.

[System Processing]

Processing will be aborted.

[Action]

Check the message text and confirm that the application is written correctly and the command is being used correctly.

2.10.9 10908

concurrent index creation on system catalog tables is not supported

[Description]

An error occurred during execution of the application or command.

[System Processing]

Processing will be aborted.

[Action]

Check the message text and confirm that the application is written correctly and the command is being used correctly.

2.10.10 10909

shared indexes cannot be created after initdb

[Description]

An error occurred during execution of the application or command.

[System Processing]

Processing will be aborted.

[Action]

Check the message text and confirm that the application is written correctly and the command is being used correctly.

2.10.11 10910

building index "@1@" on table "@2@"

[Description]

Terminated normally.

[System Processing]

Continues processing.

[Action]

No action required.

2.10.12 10911

cannot reindex temporary tables of other sessions

[Description]

An error occurred during execution of the application or command.

[System Processing]

Processing will be aborted.

[Action]

Check the message text and confirm that the application is written correctly and the command is being used correctly.

2.10.13 10912

invalid enum label "@1@"

[Description]

An error occurred during execution of the application or command.

[System Processing]

Processing will be aborted.

[Action]

Check the message text and confirm that the application is written correctly and the command is being used correctly.

2.10.14 10913

"@1@" is not an existing enum label

[Description]

An error occurred during execution of the application or command.

[System Processing]

Processing will be aborted.

[Action]

Check the message text and confirm that the application is written correctly and the command is being used correctly.

2.10.15 10914

ALTER TYPE ADD BEFORE/AFTER is incompatible with binary upgrade

[Description]

An error occurred during execution of the application or command.

[System Processing]

Processing will be aborted.

[Action]

Check the message text and confirm that the application is written correctly and the command is being used correctly.

2.10.16 10915

"@1@" is already an attribute of type @2@

[Description]

An error occurred during execution of the application or command.

[System Processing]

Processing will be aborted.

[Action]

Check the message text and confirm that the application is written correctly and the command is being used correctly.

2.10.17 10916

function "@1@" already exists with same argument types

[Description]

An error occurred during execution of the application or command.

[System Processing]

Processing will be aborted.

[Action]

Check the message text and confirm that the application is written correctly and the command is being used correctly.

2.10.18 10917

cannot change return type of existing function

[Description]

An error occurred during execution of the application or command.

[System Processing]

Processing will be aborted.

[Action]

Check the message text and confirm that the application is written correctly and the command is being used correctly.

2.10.19 10918

cannot change name of input parameter "@1@"

[Description]

An error occurred during execution of the application or command.

[System Processing]

Processing will be aborted.

[Action]

Check the message text and confirm that the application is written correctly and the command is being used correctly.

2.10.20 10919

cannot remove parameter defaults from existing function

[Description]

An error occurred during execution of the application or command.

[System Processing]

Processing will be aborted.

[Action]

Check the message text and confirm that the application is written correctly and the command is being used correctly.

2.10.21 10920

cannot change data type of existing parameter default value

[Description]

An error occurred during execution of the application or command.

[System Processing]

Processing will be aborted.

[Action]

Check the message text and confirm that the application is written correctly and the command is being used correctly.

2.10.22 10921

function "@1@" is not an aggregate function

[Description]

An error occurred during execution of the application or command.

[System Processing]

Processing will be aborted.

[Action]

Check the message text and confirm that the application is written correctly and the command is being used correctly.

2.10.23 10922

"@1@" is an aggregate function

[Description]

An error occurred during execution of the application or command.

[System Processing]

Processing will be aborted.

[Action]

Check the message text and confirm that the application is written correctly and the command is being used correctly.

2.10.24 10923

function "@1@" is a window function

[Description]

An error occurred during execution of the application or command.

[System Processing]

Processing will be aborted.

[Action]

Check the message text and confirm that the application is written correctly and the command is being used correctly.

2.10.25 10924

function "@1@" is not a window function

[Description]

An error occurred during execution of the application or command.

[System Processing]

Processing will be aborted.

[Action]

Check the message text and confirm that the application is written correctly and the command is being used correctly.

2.10.26 10925

there is no built-in function named "@1@"

[Description]

An error occurred during execution of the application or command.

[System Processing]

Processing will be aborted.

[Action]

Check the message text and confirm that the application is written correctly and the command is being used correctly.

2.10.27 10926

SQL functions cannot return type @1@

[Description]

An error occurred during execution of the application or command.

[System Processing]

Processing will be aborted.

[Action]

Check the message text and confirm that the application is written correctly and the command is being used correctly.

2.10.28 10927

SQL functions cannot have arguments of type @1@

[Description]

An error occurred during execution of the application or command.

[System Processing]

Processing will be aborted.

[Action]

Check the message text and confirm that the application is written correctly and the command is being used correctly.

2.10.29 10928

invalid fork name

[Description]

An error occurred during execution of the application or command.

[System Processing]

Processing will be aborted.

[Action]

Check the message text and confirm that the application is written correctly and the command is being used correctly.

2.10.30 10929

cannot drop @1@ because @2@ requires it

[Description]

An error occurred during execution of the application or command.

[System Processing]

Processing will be aborted.

[Action]

Check the message text and confirm that the application is written correctly and the command is being used correctly.

2.10.31 10930

drop auto-cascades to @1@

[Description]

Terminated normally.

[System Processing]

Continues processing.

[Action]

No action required.

2.10.32 10931

cannot drop @1@ because other objects depend on it

[Description]

An error occurred during execution of the application or command.

[System Processing]

Processing will be aborted.

[Action]

Check the message text and confirm that the application is written correctly and the command is being used correctly.

2.10.33 10932

cannot drop desired object(s) because other objects depend on them

[Description]

An error occurred during execution of the application or command.

[System Processing]

Processing will be aborted.

[Action]

Check the message text and confirm that the application is written correctly and the command is being used correctly.

2.10.34 10934

constraint "@1@" for domain @2@ already exists

[Description]

An error occurred during execution of the application or command.

[System Processing]

Processing will be aborted.

[Action]

Check the message text and confirm that the application is written correctly and the command is being used correctly.

2.10.35 10935

table "@1@" has multiple constraints named "@2@"

[Description]

An error occurred during execution of the application or command.

[System Processing]

Processing will be aborted.

[Action]

Check the message text and confirm that the application is written correctly and the command is being used correctly.

2.10.36 10936

constraint "@1@" for table "@2@" does not exist**[Description]**

An error occurred during execution of the application or command.

[System Processing]

Processing will be aborted.

[Action]

Check the message text and confirm that the application is written correctly and the command is being used correctly.

2.10.37 10937

grant options can only be granted to roles**[Description]**

An error occurred during execution of the application or command.

[System Processing]

Processing will be aborted.

[Action]

Check the message text and confirm that the application is written correctly and the command is being used correctly.

2.10.38 10938

no privileges were granted for column "@1@" of relation "@2@"**[Description]**

Terminated normally but a warning was output.

[System Processing]

Continues processing.

[Action]

Check the message text and confirm that the event indicated in supplementary information reported by the system is a planned event.

2.10.39 10939

no privileges were granted for "@1@"**[Description]**

Terminated normally but a warning was output.

[System Processing]

Continues processing.

[Action]

Check the message text and confirm that the event indicated in supplementary information reported by the system is a planned event.

2.10.40 10940

not all privileges were granted for column "@1@" of relation "@2@"

[Description]

Terminated normally but a warning was output.

[System Processing]

Continues processing.

[Action]

Check the message text and confirm that the event indicated in supplementary information reported by the system is a planned event.

2.10.41 10941

not all privileges were granted for "@1@"

[Description]

Terminated normally but a warning was output.

[System Processing]

Continues processing.

[Action]

Check the message text and confirm that the event indicated in supplementary information reported by the system is a planned event.

2.10.42 10942

no privileges could be revoked for column "@1@" of relation "@2@"

[Description]

Terminated normally but a warning was output.

[System Processing]

Continues processing.

[Action]

Check the message text and confirm that the event indicated in supplementary information reported by the system is a planned event.

2.10.43 10943

no privileges could be revoked for "@1@"

[Description]

Terminated normally but a warning was output.

[System Processing]

Continues processing.

[Action]

Check the message text and confirm that the event indicated in supplementary information reported by the system is a planned event.

2.10.44 10944

not all privileges could be revoked for column "@1@" of relation "@2@"

[Description]

Terminated normally but a warning was output.

[System Processing]

Continues processing.

[Action]

Check the message text and confirm that the event indicated in supplementary information reported by the system is a planned event.

2.10.45 10945

not all privileges could be revoked for "@1@"

[Description]

Terminated normally but a warning was output.

[System Processing]

Continues processing.

[Action]

Check the message text and confirm that the event indicated in supplementary information reported by the system is a planned event.

2.10.46 10946

invalid privilege type @1@ for relation

[Description]

An error occurred during execution of the application or command.

[System Processing]

Processing will be aborted.

[Action]

Check the message text and confirm that the application is written correctly and the command is being used correctly.

2.10.47 10947

invalid privilege type @1@ for sequence

[Description]

An error occurred during execution of the application or command.

[System Processing]

Processing will be aborted.

[Action]

Check the message text and confirm that the application is written correctly and the command is being used correctly.

2.10.48 10948

invalid privilege type @1 @ for database

[Description]

An error occurred during execution of the application or command.

[System Processing]

Processing will be aborted.

[Action]

Check the message text and confirm that the application is written correctly and the command is being used correctly.

2.10.49 10949

invalid privilege type @1 @ for domain

[Description]

An error occurred during execution of the application or command.

[System Processing]

Processing will be aborted.

[Action]

Check the message text and confirm that the application is written correctly and the command is being used correctly.

2.10.50 10950

invalid privilege type @1 @ for function

[Description]

An error occurred during execution of the application or command.

[System Processing]

Processing will be aborted.

[Action]

Check the message text and confirm that the application is written correctly and the command is being used correctly.

2.10.51 10951

invalid privilege type @1 @ for large object

[Description]

An error occurred during execution of the application or command.

[System Processing]

Processing will be aborted.

[Action]

Check the message text and confirm that the application is written correctly and the command is being used correctly.

2.10.52 10952

invalid privilege type @1 @ for language

[Description]

An error occurred during execution of the application or command.

[System Processing]

Processing will be aborted.

[Action]

Check the message text and confirm that the application is written correctly and the command is being used correctly.

2.10.53 10953

invalid privilege type @1 @ for schema

[Description]

An error occurred during execution of the application or command.

[System Processing]

Processing will be aborted.

[Action]

Check the message text and confirm that the application is written correctly and the command is being used correctly.

2.10.54 10954

invalid privilege type @1 @ for foreign-data wrapper

[Description]

An error occurred during execution of the application or command.

[System Processing]

Processing will be aborted.

[Action]

Check the message text and confirm that the application is written correctly and the command is being used correctly.

2.10.55 10955

invalid privilege type @1 @ for foreign server

[Description]

An error occurred during execution of the application or command.

[System Processing]

Processing will be aborted.

[Action]

Check the message text and confirm that the application is written correctly and the command is being used correctly.

2.10.56 10956

column privileges are only valid for relations

[Description]

An error occurred during execution of the application or command.

[System Processing]

Processing will be aborted.

[Action]

Check the message text and confirm that the application is written correctly and the command is being used correctly.

2.10.57 10957

conflicting or redundant options

[Description]

An error occurred during execution of the application or command.

[System Processing]

Processing will be aborted.

[Action]

Check the message text and confirm that the application is written correctly and the command is being used correctly.

2.10.58 10958

default privileges cannot be set for columns

[Description]

An error occurred during execution of the application or command.

[System Processing]

Processing will be aborted.

[Action]

Check the message text and confirm that the application is written correctly and the command is being used correctly.

2.10.59 10959

"@1@" is not a domain

[Description]

An error occurred during execution of the application or command.

[System Processing]

Processing will be aborted.

[Action]

Check the message text and confirm that the application is written correctly and the command is being used correctly.

2.10.60 10960

sequence "@1@" only supports USAGE, SELECT, and UPDATE privileges

[Description]

Terminated normally but a warning was output.

[System Processing]

Continues processing.

[Action]

Check the message text and confirm that the event indicated in supplementary information reported by the system is a planned event.

2.10.61 10961

invalid privilege type USAGE for table

[Description]

An error occurred during execution of the application or command.

[System Processing]

Processing will be aborted.

[Action]

Check the message text and confirm that the application is written correctly and the command is being used correctly.

2.10.62 10962

invalid privilege type @1@ for tablespace

[Description]

An error occurred during execution of the application or command.

[System Processing]

Processing will be aborted.

[Action]

Check the message text and confirm that the application is written correctly and the command is being used correctly.

2.10.63 10963

sequence "@1@" only supports SELECT column privileges

[Description]

Terminated normally but a warning was output.

[System Processing]

Continues processing.

[Action]

Check the message text and confirm that the event indicated in supplementary information reported by the system is a planned event.

2.10.64 10964

language "@1@" is not trusted

[Description]

An error occurred during execution of the application or command.

[System Processing]

Processing will be aborted.

[Action]

Check the message text and confirm that the application is written correctly and the command is being used correctly.

2.10.65 10965

unrecognized privilege type "@1@"

[Description]

An error occurred during execution of the application or command.

[System Processing]

Processing will be aborted.

[Action]

Check the message text and confirm that the application is written correctly and the command is being used correctly.

2.10.66 10966

permission denied for column @1@

[Description]

An error occurred during execution of the application or command.

[System Processing]

Processing will be aborted.

[Action]

Check the message text and confirm that the application is written correctly and the command is being used correctly.

2.10.67 10967

permission denied for relation @1@

[Description]

An error occurred during execution of the application or command.

[System Processing]

Processing will be aborted.

[Action]

Check the message text and confirm that the application is written correctly and the command is being used correctly.

2.10.68 10968

permission denied for sequence @1@

[Description]

An error occurred during execution of the application or command.

[System Processing]

Processing will be aborted.

[Action]

Check the message text and confirm that the application is written correctly and the command is being used correctly.

2.10.69 10969

permission denied for database @1@

[Description]

An error occurred during execution of the application or command.

[System Processing]

Processing will be aborted.

[Action]

Check the message text and confirm that the application is written correctly and the command is being used correctly.

2.10.70 10970

permission denied for function @1@

[Description]

An error occurred during execution of the application or command.

[System Processing]

Processing will be aborted.

[Action]

Check the message text and confirm that the application is written correctly and the command is being used correctly.

2.10.71 10971

permission denied for operator @1@

[Description]

An error occurred during execution of the application or command.

[System Processing]

Processing will be aborted.

[Action]

Check the message text and confirm that the application is written correctly and the command is being used correctly.

2.10.72 10972

permission denied for type @1@

[Description]

An error occurred during execution of the application or command.

[System Processing]

Processing will be aborted.

[Action]

Check the message text and confirm that the application is written correctly and the command is being used correctly.

2.10.73 10973

permission denied for language @1@

[Description]

An error occurred during execution of the application or command.

[System Processing]

Processing will be aborted.

[Action]

Check the message text and confirm that the application is written correctly and the command is being used correctly.

2.10.74 10974

permission denied for large object @1@

[Description]

An error occurred during execution of the application or command.

[System Processing]

Processing will be aborted.

[Action]

Check the message text and confirm that the application is written correctly and the command is being used correctly.

2.10.75 10975

permission denied for schema @1@

[Description]

An error occurred during execution of the application or command.

[System Processing]

Processing will be aborted.

[Action]

Check the message text and confirm that the application is written correctly and the command is being used correctly.

2.10.76 10976

permission denied for operator class @1@

[Description]

An error occurred during execution of the application or command.

[System Processing]

Processing will be aborted.

[Action]

Check the message text and confirm that the application is written correctly and the command is being used correctly.

2.10.77 10977

permission denied for operator family @1@

[Description]

An error occurred during execution of the application or command.

[System Processing]

Processing will be aborted.

[Action]

Check the message text and confirm that the application is written correctly and the command is being used correctly.

2.10.78 10978

permission denied for collation @1@

[Description]

An error occurred during execution of the application or command.

[System Processing]

Processing will be aborted.

[Action]

Check the message text and confirm that the application is written correctly and the command is being used correctly.

2.10.79 10979

permission denied for conversion @1@

[Description]

An error occurred during execution of the application or command.

[System Processing]

Processing will be aborted.

[Action]

Check the message text and confirm that the application is written correctly and the command is being used correctly.

2.10.80 10980

permission denied for tablespace @1@

[Description]

An error occurred during execution of the application or command.

[System Processing]

Processing will be aborted.

[Action]

Check the message text and confirm that the application is written correctly and the command is being used correctly.

2.10.81 10981

permission denied for text search dictionary @1@

[Description]

An error occurred during execution of the application or command.

[System Processing]

Processing will be aborted.

[Action]

Check the message text and confirm that the application is written correctly and the command is being used correctly.

2.10.82 10982

[permission denied for text search configuration @1@](#)

[Description]

An error occurred during execution of the application or command.

[System Processing]

Processing will be aborted.

[Action]

Check the message text and confirm that the application is written correctly and the command is being used correctly.

2.10.83 10983

[permission denied for foreign-data wrapper @1@](#)

[Description]

An error occurred during execution of the application or command.

[System Processing]

Processing will be aborted.

[Action]

Check the message text and confirm that the application is written correctly and the command is being used correctly.

2.10.84 10984

[permission denied for foreign server @1@](#)

[Description]

An error occurred during execution of the application or command.

[System Processing]

Processing will be aborted.

[Action]

Check the message text and confirm that the application is written correctly and the command is being used correctly.

2.10.85 10985

[permission denied for extension @1@](#)

[Description]

An error occurred during execution of the application or command.

[System Processing]

Processing will be aborted.

[Action]

Check the message text and confirm that the application is written correctly and the command is being used correctly.

2.10.86 10986

must be owner of relation @1@

[Description]

An error occurred during execution of the application or command.

[System Processing]

Processing will be aborted.

[Action]

Check the message text and confirm that the application is written correctly and the command is being used correctly.

2.10.87 10987

must be owner of sequence @1@

[Description]

An error occurred during execution of the application or command.

[System Processing]

Processing will be aborted.

[Action]

Check the message text and confirm that the application is written correctly and the command is being used correctly.

2.10.88 10988

must be owner of database @1@

[Description]

An error occurred during execution of the application or command.

[System Processing]

Processing will be aborted.

[Action]

Check the message text and confirm that the application is written correctly and the command is being used correctly.

2.10.89 10989

must be owner of function @1@

[Description]

An error occurred during execution of the application or command.

[System Processing]

Processing will be aborted.

[Action]

Check the message text and confirm that the application is written correctly and the command is being used correctly.

2.10.90 10990

must be owner of operator @1@

[Description]

An error occurred during execution of the application or command.

[System Processing]

Processing will be aborted.

[Action]

Check the message text and confirm that the application is written correctly and the command is being used correctly.

2.10.91 10991

must be owner of type @1@

[Description]

An error occurred during execution of the application or command.

[System Processing]

Processing will be aborted.

[Action]

Check the message text and confirm that the application is written correctly and the command is being used correctly.

2.10.92 10992

must be owner of language @1@

[Description]

An error occurred during execution of the application or command.

[System Processing]

Processing will be aborted.

[Action]

Check the message text and confirm that the application is written correctly and the command is being used correctly.

2.10.93 10993

must be owner of large object @1@

[Description]

An error occurred during execution of the application or command.

[System Processing]

Processing will be aborted.

[Action]

Check the message text and confirm that the application is written correctly and the command is being used correctly.

2.10.94 10994

must be owner of schema @1@

[Description]

An error occurred during execution of the application or command.

[System Processing]

Processing will be aborted.

[Action]

Check the message text and confirm that the application is written correctly and the command is being used correctly.

2.10.95 10995

must be owner of operator class @1@

[Description]

An error occurred during execution of the application or command.

[System Processing]

Processing will be aborted.

[Action]

Check the message text and confirm that the application is written correctly and the command is being used correctly.

2.10.96 10996

must be owner of operator family @1@

[Description]

An error occurred during execution of the application or command.

[System Processing]

Processing will be aborted.

[Action]

Check the message text and confirm that the application is written correctly and the command is being used correctly.

2.10.97 10997

must be owner of collation @1@

[Description]

An error occurred during execution of the application or command.

[System Processing]

Processing will be aborted.

[Action]

Check the message text and confirm that the application is written correctly and the command is being used correctly.

2.10.98 10998

must be owner of conversion @1@**[Description]**

An error occurred during execution of the application or command.

[System Processing]

Processing will be aborted.

[Action]

Check the message text and confirm that the application is written correctly and the command is being used correctly.

2.10.99 10999

must be owner of tablespace @1@**[Description]**

An error occurred during execution of the application or command.

[System Processing]

Processing will be aborted.

[Action]

Check the message text and confirm that the application is written correctly and the command is being used correctly.

2.11 Message Numbers Beginning with 11000

2.11.1 11000

must be owner of text search dictionary @1@**[Description]**

An error occurred during execution of the application or command.

[System Processing]

Processing will be aborted.

[Action]

Check the message text and confirm that the application is written correctly and the command is being used correctly.

2.11.2 11001

must be owner of text search configuration @1@**[Description]**

An error occurred during execution of the application or command.

[System Processing]

Processing will be aborted.

[Action]

Check the message text and confirm that the application is written correctly and the command is being used correctly.

2.11.3 11002

must be owner of foreign-data wrapper @1@

[Description]

An error occurred during execution of the application or command.

[System Processing]

Processing will be aborted.

[Action]

Check the message text and confirm that the application is written correctly and the command is being used correctly.

2.11.4 11003

must be owner of foreign server @1@

[Description]

An error occurred during execution of the application or command.

[System Processing]

Processing will be aborted.

[Action]

Check the message text and confirm that the application is written correctly and the command is being used correctly.

2.11.5 11004

must be owner of extension @1@

[Description]

An error occurred during execution of the application or command.

[System Processing]

Processing will be aborted.

[Action]

Check the message text and confirm that the application is written correctly and the command is being used correctly.

2.11.6 11005

permission denied for column "@1@" of relation "@2@"

[Description]

An error occurred during execution of the application or command.

[System Processing]

Processing will be aborted.

[Action]

Check the message text and confirm that the application is written correctly and the command is being used correctly.

2.11.7 11006

role with OID @1@ does not exist**[Description]**

An error occurred during execution of the application or command.

[System Processing]

Processing will be aborted.

[Action]

Check the message text and confirm that the application is written correctly and the command is being used correctly.

2.11.8 11007

attribute @1@ of relation with OID @2@ does not exist**[Description]**

An error occurred during execution of the application or command.

[System Processing]

Processing will be aborted.

[Action]

Check the message text and confirm that the application is written correctly and the command is being used correctly.

2.11.9 11008

relation with OID @1@ does not exist**[Description]**

An error occurred during execution of the application or command.

[System Processing]

Processing will be aborted.

[Action]

Check the message text and confirm that the application is written correctly and the command is being used correctly.

2.11.10 11009

database with OID @1@ does not exist**[Description]**

An error occurred during execution of the application or command.

[System Processing]

Processing will be aborted.

[Action]

Check the message text and confirm that the application is written correctly and the command is being used correctly.

2.11.11 11010

function with OID @1@ does not exist

[Description]

An error occurred during execution of the application or command.

[System Processing]

Processing will be aborted.

[Action]

Check the message text and confirm that the application is written correctly and the command is being used correctly.

2.11.12 11011

language with OID @1@ does not exist

[Description]

An error occurred during execution of the application or command.

[System Processing]

Processing will be aborted.

[Action]

Check the message text and confirm that the application is written correctly and the command is being used correctly.

2.11.13 11012

schema with OID @1@ does not exist

[Description]

An error occurred during execution of the application or command.

[System Processing]

Processing will be aborted.

[Action]

Check the message text and confirm that the application is written correctly and the command is being used correctly.

2.11.14 11013

tablespace with OID @1@ does not exist

[Description]

An error occurred during execution of the application or command.

[System Processing]

Processing will be aborted.

[Action]

Check the message text and confirm that the application is written correctly and the command is being used correctly.

2.11.15 11014

foreign-data wrapper with OID @1@ does not exist

[Description]

An error occurred during execution of the application or command.

[System Processing]

Processing will be aborted.

[Action]

Check the message text and confirm that the application is written correctly and the command is being used correctly.

2.11.16 11015

foreign server with OID @1@ does not exist

[Description]

An error occurred during execution of the application or command.

[System Processing]

Processing will be aborted.

[Action]

Check the message text and confirm that the application is written correctly and the command is being used correctly.

2.11.17 11016

type with OID @1@ does not exist

[Description]

An error occurred during execution of the application or command.

[System Processing]

Processing will be aborted.

[Action]

Check the message text and confirm that the application is written correctly and the command is being used correctly.

2.11.18 11017

operator with OID @1@ does not exist

[Description]

An error occurred during execution of the application or command.

[System Processing]

Processing will be aborted.

[Action]

Check the message text and confirm that the application is written correctly and the command is being used correctly.

2.11.19 11018

operator class with OID @1@ does not exist

[Description]

An error occurred during execution of the application or command.

[System Processing]

Processing will be aborted.

[Action]

Check the message text and confirm that the application is written correctly and the command is being used correctly.

2.11.20 11019

operator family with OID @1@ does not exist

[Description]

An error occurred during execution of the application or command.

[System Processing]

Processing will be aborted.

[Action]

Check the message text and confirm that the application is written correctly and the command is being used correctly.

2.11.21 11020

text search dictionary with OID @1@ does not exist

[Description]

An error occurred during execution of the application or command.

[System Processing]

Processing will be aborted.

[Action]

Check the message text and confirm that the application is written correctly and the command is being used correctly.

2.11.22 11021

text search configuration with OID @1@ does not exist

[Description]

An error occurred during execution of the application or command.

[System Processing]

Processing will be aborted.

[Action]

Check the message text and confirm that the application is written correctly and the command is being used correctly.

2.11.23 11022

collation with OID @1@ does not exist

[Description]

An error occurred during execution of the application or command.

[System Processing]

Processing will be aborted.

[Action]

Check the message text and confirm that the application is written correctly and the command is being used correctly.

2.11.24 11023

conversion with OID @1@ does not exist

[Description]

An error occurred during execution of the application or command.

[System Processing]

Processing will be aborted.

[Action]

Check the message text and confirm that the application is written correctly and the command is being used correctly.

2.11.25 11024

extension with OID @1@ does not exist

[Description]

An error occurred during execution of the application or command.

[System Processing]

Processing will be aborted.

[Action]

Check the message text and confirm that the application is written correctly and the command is being used correctly.

2.11.26 11025

conversion "@1@" already exists

[Description]

An error occurred during execution of the application or command.

[System Processing]

Processing will be aborted.

[Action]

Check the message text and confirm that the application is written correctly and the command is being used correctly.

2.11.27 11026

default conversion for @1@ to @2@ already exists

[Description]

An error occurred during execution of the application or command.

[System Processing]

Processing will be aborted.

[Action]

Check the message text and confirm that the application is written correctly and the command is being used correctly.

2.11.28 11027

cross-database references are not implemented: @1@**[Description]**

An error occurred during execution of the application or command.

[System Processing]

Processing will be aborted.

[Action]

Check the message text and confirm that the application is written correctly and the command is being used correctly.

2.11.29 11028

temporary tables cannot specify a schema name**[Description]**

An error occurred during execution of the application or command.

[System Processing]

Processing will be aborted.

[Action]

Check the message text and confirm that the application is written correctly and the command is being used correctly.

2.11.30 11029

no schema has been selected to create in**[Description]**

An error occurred during execution of the application or command.

[System Processing]

Processing will be aborted.

[Action]

Check the message text and confirm that the application is written correctly and the command is being used correctly.

2.11.31 11030

text search parser "@1@" does not exist**[Description]**

An error occurred during execution of the application or command.

[System Processing]

Processing will be aborted.

[Action]

Check the message text and confirm that the application is written correctly and the command is being used correctly.

2.11.32 11031

text search dictionary "@1@" does not exist

[Description]

An error occurred during execution of the application or command.

[System Processing]

Processing will be aborted.

[Action]

Check the message text and confirm that the application is written correctly and the command is being used correctly.

2.11.33 11032

text search template "@1@" does not exist

[Description]

An error occurred during execution of the application or command.

[System Processing]

Processing will be aborted.

[Action]

Check the message text and confirm that the application is written correctly and the command is being used correctly.

2.11.34 11033

text search configuration "@1@" does not exist

[Description]

An error occurred during execution of the application or command.

[System Processing]

Processing will be aborted.

[Action]

Check the message text and confirm that the application is written correctly and the command is being used correctly.

2.11.35 11034

@1@ is already in schema "@2@"

[Description]

An error occurred during execution of the application or command.

[System Processing]

Processing will be aborted.

[Action]

Check the message text and confirm that the application is written correctly and the command is being used correctly.

2.11.36 11035

cannot move objects into or out of temporary schemas

[Description]

An error occurred during execution of the application or command.

[System Processing]

Processing will be aborted.

[Action]

Check the message text and confirm that the application is written correctly and the command is being used correctly.

2.11.37 11036

cannot move objects into or out of TOAST schema

[Description]

An error occurred during execution of the application or command.

[System Processing]

Processing will be aborted.

[Action]

Check the message text and confirm that the application is written correctly and the command is being used correctly.

2.11.38 11037

language "@1@" does not exist

[Description]

An error occurred during execution of the application or command.

[System Processing]

Processing will be aborted.

[Action]

Check the message text and confirm that the application is written correctly and the command is being used correctly.

2.11.39 11038

improper relation name (too many dotted names): @1@

[Description]

An error occurred during execution of the application or command.

[System Processing]

Processing will be aborted.

[Action]

Check the message text and confirm that the application is written correctly and the command is being used correctly.

2.11.40 11039

collation "@1@" for encoding "@2@" does not exist

[Description]

An error occurred during execution of the application or command.

[System Processing]

Processing will be aborted.

[Action]

Check the message text and confirm that the application is written correctly and the command is being used correctly.

2.11.41 11040

cursor "@1@" does not exist

[Description]

An error occurred during execution of the application or command.

[System Processing]

Processing will be aborted.

[Action]

Check the message text and confirm that the application is written correctly and the command is being used correctly.

2.11.42 11041

permission denied to create temporary tables in database "@1@"

[Description]

An error occurred during execution of the application or command.

[System Processing]

Processing will be aborted.

[Action]

Check the message text and confirm that the application is written correctly and the command is being used correctly.

2.11.43 11042

cannot create temporary tables during recovery

[Description]

An error occurred because execution is temporarily impossible.

[System Processing]

Processing will be aborted.

[Action]

Restart the application. If the same error occurs when you restart the application, to check if there are any problems in the database server.

2.11.44 11043

database name cannot be qualified

[Description]

An error occurred during execution of the application or command.

[System Processing]

Processing will be aborted.

[Action]

Check the message text and confirm that the application is written correctly and the command is being used correctly.

2.11.45 11044

extension name cannot be qualified

[Description]

An error occurred during execution of the application or command.

[System Processing]

Processing will be aborted.

[Action]

Check the message text and confirm that the application is written correctly and the command is being used correctly.

2.11.46 11045

"@1@" is not a table

[Description]

An error occurred during execution of the application or command.

[System Processing]

Processing will be aborted.

[Action]

Check the message text and confirm that the application is written correctly and the command is being used correctly.

2.11.47 11046

"@1@" is not a foreign table

[Description]

An error occurred during execution of the application or command.

[System Processing]

Processing will be aborted.

[Action]

Check the message text and confirm that the application is written correctly and the command is being used correctly.

2.11.48 11047

must be owner of type @1@ or type @2@

[Description]

An error occurred during execution of the application or command.

[System Processing]

Processing will be aborted.

[Action]

Check the message text and confirm that the application is written correctly and the command is being used correctly.

2.11.49 11048

must be superuser

[Description]

An error occurred during execution of the application or command.

[System Processing]

Processing will be aborted.

[Action]

Check the message text and confirm that the application is written correctly and the command is being used correctly.

2.11.50 11049

must have CREATEROLE privilege

[Description]

An error occurred during execution of the application or command.

[System Processing]

Processing will be aborted.

[Action]

Check the message text and confirm that the application is written correctly and the command is being used correctly.

2.11.51 11050

schema "@1@" already exists

[Description]

An error occurred during execution of the application or command.

[System Processing]

Processing will be aborted.

[Action]

Check the message text and confirm that the application is written correctly and the command is being used correctly.

2.11.52 11051

@1@ is not a valid encoding name

[Description]

An error occurred during execution of the application or command.

[System Processing]

Processing will be aborted.

[Action]

Check the message text and confirm that the application is written correctly and the command is being used correctly.

2.11.53 11052

only binary operators can have commutators

[Description]

An error occurred during execution of the application or command.

[System Processing]

Processing will be aborted.

[Action]

Check the message text and confirm that the application is written correctly and the command is being used correctly.

2.11.54 11053

only binary operators can have join selectivity

[Description]

An error occurred during execution of the application or command.

[System Processing]

Processing will be aborted.

[Action]

Check the message text and confirm that the application is written correctly and the command is being used correctly.

2.11.55 11054

only binary operators can merge join

[Description]

An error occurred during execution of the application or command.

[System Processing]

Processing will be aborted.

[Action]

Check the message text and confirm that the application is written correctly and the command is being used correctly.

2.11.56 11055

only binary operators can hash

[Description]

An error occurred during execution of the application or command.

[System Processing]

Processing will be aborted.

[Action]

Check the message text and confirm that the application is written correctly and the command is being used correctly.

2.11.57 11056

only boolean operators can have negators

[Description]

An error occurred during execution of the application or command.

[System Processing]

Processing will be aborted.

[Action]

Check the message text and confirm that the application is written correctly and the command is being used correctly.

2.11.58 11057

only boolean operators can have restriction selectivity

[Description]

An error occurred during execution of the application or command.

[System Processing]

Processing will be aborted.

[Action]

Check the message text and confirm that the application is written correctly and the command is being used correctly.

2.11.59 11058

only boolean operators can have join selectivity

[Description]

An error occurred during execution of the application or command.

[System Processing]

Processing will be aborted.

[Action]

Check the message text and confirm that the application is written correctly and the command is being used correctly.

2.11.60 11059

only boolean operators can merge join

[Description]

An error occurred during execution of the application or command.

[System Processing]

Processing will be aborted.

[Action]

Check the message text and confirm that the application is written correctly and the command is being used correctly.

2.11.61 11060

only boolean operators can hash

[Description]

An error occurred during execution of the application or command.

[System Processing]

Processing will be aborted.

[Action]

Check the message text and confirm that the application is written correctly and the command is being used correctly.

2.11.62 11061

operator @1@ already exists

[Description]

An error occurred during execution of the application or command.

[System Processing]

Processing will be aborted.

[Action]

Check the message text and confirm that the application is written correctly and the command is being used correctly.

2.11.63 11062

operator cannot be its own negator or sort operator

[Description]

An error occurred during execution of the application or command.

[System Processing]

Processing will be aborted.

[Action]

Check the message text and confirm that the application is written correctly and the command is being used correctly.

2.11.64 11063

cannot remove dependency on @1@ because it is a system object

[Description]

An error occurred during execution of the application or command.

[System Processing]

Processing will be aborted.

[Action]

Check the message text and confirm that the application is written correctly and the command is being used correctly.

2.11.65 11064

collation "@1@" for encoding "@2@" already exists

[Description]

An error occurred during execution of the application or command.

[System Processing]

Processing will be aborted.

[Action]

Check the message text and confirm that the application is written correctly and the command is being used correctly.

2.11.66 11065

collation "@1@" already exists

[Description]

An error occurred during execution of the application or command.

[System Processing]

Processing will be aborted.

[Action]

Check the message text and confirm that the application is written correctly and the command is being used correctly.

2.11.67 11066

cannot access temporary or unlogged relations during recovery

[Description]

An error occurred during execution of the application or command.

[System Processing]

Processing will be aborted.

[Action]

Check the message text and confirm that the application is written correctly and the command is being used correctly.

2.11.68 11068

could not implement GROUP BY

[Description]

An error occurred during execution of the application or command.

[System Processing]

Processing will be aborted.

[Action]

Check the message text and confirm that the application is written correctly and the command is being used correctly.

2.11.69 11069

could not implement DISTINCT

[Description]

An error occurred during execution of the application or command.

[System Processing]

Processing will be aborted.

[Action]

Check the message text and confirm that the application is written correctly and the command is being used correctly.

2.11.70 11070

could not implement window PARTITION BY

[Description]

An error occurred during execution of the application or command.

[System Processing]

Processing will be aborted.

[Action]

Check the message text and confirm that the application is written correctly and the command is being used correctly.

2.11.71 11071

could not implement window ORDER BY

[Description]

An error occurred during execution of the application or command.

[System Processing]

Processing will be aborted.

[Action]

Check the message text and confirm that the application is written correctly and the command is being used correctly.

2.11.72 11072

could not implement recursive UNION

[Description]

An error occurred during execution of the application or command.

[System Processing]

Processing will be aborted.

[Action]

Check the message text and confirm that the application is written correctly and the command is being used correctly.

2.11.73 11073

could not implement @1@

[Description]

An error occurred during execution of the application or command.

[System Processing]

Processing will be aborted.

[Action]

Check the message text and confirm that the application is written correctly and the command is being used correctly.

2.11.74 11074

FULL JOIN is only supported with merge-joinable or hash-joinable join conditions

[Description]

An error occurred during execution of the application or command.

[System Processing]

Processing will be aborted.

[Action]

Check the message text and confirm that the application is written correctly and the command is being used correctly.

2.11.75 11075

unexpected EOF on client connection

[Description]

An error occurred during communication between the application and the database server.

[System Processing]

Processing will be aborted.

[Action]

Check if there are any problems in the network, eliminate the cause of any error and re-execute the command.

2.11.76 11076

invalid frontend message type @1@

[Description]

An error occurred during communication between the application and the database server.

[System Processing]

Processing will be aborted.

[Action]

Check if there are any problems in the network, eliminate the cause of any error and re-execute the command.

2.11.77 11077

statement: @1@

[Description]

Terminated normally.

[System Processing]

Continues processing.

[Action]

No action required.

2.11.78 11078

current transaction is aborted, commands ignored until end of transaction block

[Description]

An error occurred during execution of the application or command.

[System Processing]

Processing will be aborted.

[Action]

Check the message text and confirm that the application is written correctly and the command is being used correctly.

2.11.79 11079

duration: @1@ ms

[Description]

Terminated normally.

[System Processing]

Continues processing.

[Action]

No action required.

2.11.80 11080

duration: @1@ ms statement: @2@

[Description]

Terminated normally.

[System Processing]

Continues processing.

[Action]

No action required.

2.11.81 11081

parse @1@: @2@

[Description]

Terminated normally.

[System Processing]

Continues processing.

[Action]

No action required.

2.11.82 11082

cannot insert multiple commands into a prepared statement

[Description]

An error occurred during execution of the application or command.

[System Processing]

Processing will be aborted.

[Action]

Check the message text and confirm that the application is written correctly and the command is being used correctly.

2.11.83 11083

duration: @1@ ms parse @2@: @3@

[Description]

Terminated normally.

[System Processing]

Continues processing.

[Action]

No action required.

2.11.84 11084

bind @1@ to @2@

[Description]

Terminated normally.

[System Processing]

Continues processing.

[Action]

No action required.

2.11.85 11085

prepared statement "@1@" does not exist

[Description]

An error occurred during execution of the application or command.

[System Processing]

Processing will be aborted.

[Action]

Check the message text and confirm that the application is written correctly and the command is being used correctly.

2.11.86 11086

bind message has @1@ parameter formats but @2@ parameters

[Description]

An error occurred during communication between the application and the database server.

[System Processing]

Processing will be aborted.

[Action]

Check if there are any problems in the network, eliminate the cause of any error and re-execute the command.

2.11.87 11087

bind message supplies @1@ parameters, but prepared statement "@2@" requires @3@

[Description]

An error occurred during communication between the application and the database server.

[System Processing]

Processing will be aborted.

[Action]

Check if there are any problems in the network, eliminate the cause of any error and re-execute the command.

2.11.88 11088

incorrect binary data format in bind parameter @1@

[Description]

An error occurred during execution of the application or command.

[System Processing]

Processing will be aborted.

[Action]

Check the message text and confirm that the application is written correctly and the command is being used correctly.

2.11.89 11089

duration: @1@ ms bind @2@@3@@4@: @5@

[Description]

Terminated normally.

[System Processing]

Continues processing.

[Action]

No action required.

2.11.90 11090

table "@1@" does not exist

[Description]

An error occurred during execution of the application or command.

[System Processing]

Processing will be aborted.

[Action]

Check the message text and confirm that the application is written correctly and the command is being used correctly.

2.11.91 11091

@1@ @2@@3@@4@: @5@

[Description]

Terminated normally.

[System Processing]

Continues processing.

[Action]

No action required.

2.11.92 11092

duration: @1@ ms @2@ @3@@4@@5@: @6@

[Description]

Terminated normally.

[System Processing]

Continues processing.

[Action]

No action required.

2.11.93 11094

floating-point exception

[Description]

An error occurred during execution of the application or command.

[System Processing]

Processing will be aborted.

[Action]

Check the message text and confirm that the application is written correctly and the command is being used correctly.

2.11.94 11095

terminating autovacuum process due to administrator command

[Description]

Terminated normally.

[System Processing]

Continues processing.

[Action]

No action required.

2.11.95 11096

terminating connection due to conflict with recovery

[Description]

An error occurred because execution is temporarily impossible.

[System Processing]

Processing will be aborted.

[Action]

Restart the application. If the same error occurs when you restart the application, to check if there are any problems in the database server.

2.11.96 11097

terminating connection due to administrator command

[Description]

Terminated normally.

[System Processing]

Continues processing.

[Action]

No action required.

2.11.97 11098

canceling authentication due to timeout

[Description]

Timeout occurred during execution of the application.

[System Processing]

Processing will be aborted.

[Action]

Check the following:

- If executing SQL that outputs a large volume of search results, add a conditional expression to filter the results further.
- If numerous SQLs are being simultaneously executed, reduce the number of simultaneously executed SQLs.
- If a large volume of data is to be updated in a single transaction, modify the SQL to reduce the volume of data to be updated in a single transaction.
- If executing a complex SQL, modify it to a simple SQL.
- Check if there are any problems in the network.
- Before conducting maintenance that involves the processing of a large volume of data, use the SET statement to temporarily increase the value of maintenance_work_mem.

2.11.98 11099

canceling statement due to statement timeout

[Description]

Timeout occurred during execution of the application.

[System Processing]

Processing will be aborted.

[Action]

Check the following:

- If executing SQL that outputs a large volume of search results, add a conditional expression to filter the results further.
- If numerous SQLs are being simultaneously executed, reduce the number of simultaneously executed SQLs.
- If a large volume of data is to be updated in a single transaction, modify the SQL to reduce the volume of data to be updated in a single transaction.
- If executing a complex SQL, modify it to a simple SQL.
- Check if there are any problems in the network.
- Before conducting maintenance that involves the processing of a large volume of data, use the SET statement to temporarily increase the value of maintenance_work_mem.

2.12 Message Numbers Beginning with 11100

2.12.1 11100

canceling autovacuum task

[Description]

Processing was canceled.

[System Processing]

Processing will be aborted.

[Action]

Check the message text.

2.12.2 11101

canceling statement due to conflict with recovery

[Description]

An error occurred because execution is temporarily impossible.

[System Processing]

Processing will be aborted.

[Action]

Restart the application. If the same error occurs when you restart the application, to check if there are any problems in the database server.

2.12.3 11102

canceling statement due to user request

[Description]

Processing was canceled.

[System Processing]

Processing will be aborted.

[Action]

Check the message text.

2.12.4 11103

stack depth limit exceeded

[Description]

The depth of the execution stack exceeded the allowable value during execution of the application.

[System Processing]

Processing will be aborted.

[Action]

If executing a complex SQL, modify it to a simple SQL.

2.12.5 11104

--@1@ requires a value

[Description]

An error occurred during execution of the application or command.

[System Processing]

Processing will be aborted.

[Action]

Check the message text and confirm that the application is written correctly and the command is being used correctly.

2.12.6 11105

-c @1@ requires a value

[Description]

An error occurred during execution of the application or command.

[System Processing]

Processing will be aborted.

[Action]

Check the message text and confirm that the application is written correctly and the command is being used correctly.

2.12.7 11107

@1@: invalid command-line arguments

[Description]

An error occurred during execution of the application or command.

[System Processing]

Processing will be aborted.

[Action]

Check the message text and confirm that the application is written correctly and the command is being used correctly.

2.12.8 11108

@1 @: no database nor user name specified

[Description]

An error occurred during execution of the application or command.

[System Processing]

Processing will be aborted.

[Action]

Check the message text and confirm that the application is written correctly and the command is being used correctly.

2.12.9 11109

invalid CLOSE message subtype @1 @

[Description]

An error occurred during execution of the application or command.

[System Processing]

Processing will be aborted.

[Action]

Check the message text and confirm that the application is written correctly and the command is being used correctly.

2.12.10 11110

invalid DESCRIBE message subtype @1 @

[Description]

An error occurred during communication between the application and the database server.

[System Processing]

Processing will be aborted.

[Action]

Check if there are any problems in the network, eliminate the cause of any error and re-execute the command.

2.12.11 11111

**disconnection: session time: @1 @: @2 @: @3 @. @4 @ user=@5 @ database=@6 @
host=@7 @ @8 @ @9 @**

[Description]

An error occurred during communication between the application and the database server.

[System Processing]

Processing will be aborted.

[Action]

Check if there are any problems in the network, eliminate the cause of any error and re-execute the command.

2.12.12 11112

permission denied: "@1@" is a system catalog

[Description]

Terminated normally.

[System Processing]

Continues processing.

[Action]

No action required.

2.12.13 11113

cannot execute @1@ in a read-only transaction

[Description]

An error occurred during execution of the application or command.

[System Processing]

Processing will be aborted.

[Action]

Check the message text and confirm that the application is written correctly and the command is being used correctly.

2.12.14 11114

cannot execute @1@ during recovery

[Description]

An error occurred during execution of the application or command.

[System Processing]

Processing will be aborted.

[Action]

Check the message text and confirm that the application is written correctly and the command is being used correctly.

2.12.15 11115

cannot execute @1@ within security-restricted operation

[Description]

An error occurred during execution of the application or command.

[System Processing]

Processing will be aborted.

[Action]

Check the message text and confirm that the application is written correctly and the command is being used correctly.

2.12.16 11116

must be superuser to do CHECKPOINT

[Description]

An error occurred during execution of the application or command.

[System Processing]

Processing will be aborted.

[Action]

Check the message text and confirm that the application is written correctly and the command is being used correctly.

2.12.17 11117

invalid argument size @1@ in function call message

[Description]

An error occurred during communication between the application and the database server.

[System Processing]

Processing will be aborted.

[Action]

Check if there are any problems in the network, eliminate the cause of any error and re-execute the command.

2.12.18 11118

fastpath function call: "@1@" (OID @2@)

[Description]

Terminated normally.

[System Processing]

Continues processing.

[Action]

No action required.

2.12.19 11119

duration: @1@ ms fastpath function call: "@2@" (OID @3@)

[Description]

Terminated normally.

[System Processing]

Continues processing.

[Action]

No action required.

2.12.20 11120

function call message contains @1@ arguments but function requires @2@**[Description]**

An error occurred during communication between the application and the database server.

[System Processing]

Processing will be aborted.

[Action]

Check if there are any problems in the network, eliminate the cause of any error and re-execute the command.

2.12.21 11121

function call message contains @1@ argument formats but @2@ arguments**[Description]**

An error occurred during communication between the application and the database server.

[System Processing]

Processing will be aborted.

[Action]

Check if there are any problems in the network, eliminate the cause of any error and re-execute the command.

2.12.22 11122

incorrect binary data format in function argument @1@**[Description]**

An error occurred during execution of the application or command.

[System Processing]

Processing will be aborted.

[Action]

Check the message text and confirm that the application is written correctly and the command is being used correctly.

2.12.23 11123

bind message has @1@ result formats but query has @2@ columns**[Description]**

An error occurred during communication between the application and the database server.

[System Processing]

Processing will be aborted.

[Action]

Check if there are any problems in the network, eliminate the cause of any error and re-execute the command.

2.12.24 11124

portal "@1@" cannot be run

[Description]

An error occurred during execution of the application or command.

[System Processing]

Processing will be aborted.

[Action]

Check the message text and confirm that the application is written correctly and the command is being used correctly.

2.12.25 11125

cursor can only scan forward

[Description]

An error occurred during execution of the application or command.

[System Processing]

Processing will be aborted.

[Action]

Check the message text and confirm that the application is written correctly and the command is being used correctly.

2.12.26 11126

could not open usermap file "@1@": @2@

[Description]

An error occurred during I/O processing in the database server.

[System Processing]

Processing will be aborted.

[Action]

To investigate the cause of the occurrence from the message, and remove cause.

2.12.27 11127

unexpected delimiter

[Description]

An error occurred during execution of the application or command.

[System Processing]

Processing will be aborted.

[Action]

Check the message text and confirm that the application is written correctly and the command is being used correctly.

2.12.28 11128

unexpected end of line or lexeme

[Description]

An error occurred during execution of the application or command.

[System Processing]

Processing will be aborted.

[Action]

Check the message text and confirm that the application is written correctly and the command is being used correctly.

2.12.29 11129

unexpected end of line

[Description]

An error occurred during execution of the application or command.

[System Processing]

Processing will be aborted.

[Action]

Check the message text and confirm that the application is written correctly and the command is being used correctly.

2.12.30 11130

thesaurus sample word "@1@" isn't recognized by subdictionary (rule @2@)

[Description]

An error occurred during execution of the application or command.

[System Processing]

Processing will be aborted.

[Action]

Check the message text and confirm that the application is written correctly and the command is being used correctly.

2.12.31 11131

thesaurus sample word "@1@" is a stop word (rule @2@)

[Description]

An error occurred during execution of the application or command.

[System Processing]

Processing will be aborted.

[Action]

Check the message text and confirm that the application is written correctly and the command is being used correctly.

2.12.32 11132

thesaurus substitute word "@1@" is a stop word (rule @2@)

[Description]

An error occurred during execution of the application or command.

[System Processing]

Processing will be aborted.

[Action]

Check the message text and confirm that the application is written correctly and the command is being used correctly.

2.12.33 11133

thesaurus substitute word "@1@" isn't recognized by subdictionary (rule @2@)

[Description]

An error occurred during execution of the application or command.

[System Processing]

Processing will be aborted.

[Action]

Check the message text and confirm that the application is written correctly and the command is being used correctly.

2.12.34 11134

thesaurus substitute phrase is empty (rule @1@)

[Description]

An error occurred during execution of the application or command.

[System Processing]

Processing will be aborted.

[Action]

Check the message text and confirm that the application is written correctly and the command is being used correctly.

2.12.35 11135

multiple DictFile parameters

[Description]

An error occurred during execution of the application or command.

[System Processing]

Processing will be aborted.

[Action]

Check the message text and confirm that the application is written correctly and the command is being used correctly.

2.12.36 11136

multiple Dictionary parameters

[Description]

An error occurred during execution of the application or command.

[System Processing]

Processing will be aborted.

[Action]

Check the message text and confirm that the application is written correctly and the command is being used correctly.

2.12.37 11137

unrecognized Thesaurus parameter: "@1@"

[Description]

An error occurred during execution of the application or command.

[System Processing]

Processing will be aborted.

[Action]

Check the message text and confirm that the application is written correctly and the command is being used correctly.

2.12.38 11138

missing DictFile parameter

[Description]

An error occurred during execution of the application or command.

[System Processing]

Processing will be aborted.

[Action]

Check the message text and confirm that the application is written correctly and the command is being used correctly.

2.12.39 11139

missing Dictionary parameter

[Description]

An error occurred during execution of the application or command.

[System Processing]

Processing will be aborted.

[Action]

Check the message text and confirm that the application is written correctly and the command is being used correctly.

2.12.40 11140

invalid text search configuration file name "@1@"

[Description]

An error occurred during execution of the application or command.

[System Processing]

Processing will be aborted.

[Action]

Check the message text and confirm that the application is written correctly and the command is being used correctly.

2.12.41 11141

could not open statistics file "@1@": @2@**[Description]**

An error occurred during I/O processing in the database server.

[System Processing]

Processing will be aborted.

[Action]

To investigate the cause of the occurrence from the message, and remove cause.

2.12.42 11142

unrecognized headline parameter: "@1@"**[Description]**

An error occurred during execution of the application or command.

[System Processing]

Processing will be aborted.

[Action]

Check the message text and confirm that the application is written correctly and the command is being used correctly.

2.12.43 11143

MinWords should be less than MaxWords**[Description]**

An error occurred during execution of the application or command.

[System Processing]

Processing will be aborted.

[Action]

Check the message text and confirm that the application is written correctly and the command is being used correctly.

2.12.44 11144

MinWords should be positive**[Description]**

An error occurred during execution of the application or command.

[System Processing]

Processing will be aborted.

[Action]

Check the message text and confirm that the application is written correctly and the command is being used correctly.

2.12.45 11145

ShortWord should be >= 0

[Description]

An error occurred during execution of the application or command.

[System Processing]

Processing will be aborted.

[Action]

Check the message text and confirm that the application is written correctly and the command is being used correctly.

2.12.46 11146

MaxFragments should be >= 0

[Description]

An error occurred during execution of the application or command.

[System Processing]

Processing will be aborted.

[Action]

Check the message text and confirm that the application is written correctly and the command is being used correctly.

2.12.47 11147

string is too long for tsvector (@1@ bytes, max @2@ bytes)

[Description]

An error occurred during execution of the application or command.

[System Processing]

Processing will be aborted.

[Action]

Check the message text and confirm that the application is written correctly and the command is being used correctly.

2.12.48 11148

multiple Accept parameters

[Description]

An error occurred during execution of the application or command.

[System Processing]

Processing will be aborted.

[Action]

Check the message text and confirm that the application is written correctly and the command is being used correctly.

2.12.49 11149

unrecognized simple dictionary parameter: "@1@"

[Description]

An error occurred during execution of the application or command.

[System Processing]

Processing will be aborted.

[Action]

Check the message text and confirm that the application is written correctly and the command is being used correctly.

2.12.50 11150

could not open log file "@1@": @2@

[Description]

An error occurred during I/O processing in the database server.

[System Processing]

Processing will be aborted.

[Action]

To investigate the cause of the occurrence from the message, and remove cause.

2.12.51 11151

invalid regular expression: @1@

[Description]

An error occurred during execution of the application or command.

[System Processing]

Processing will be aborted.

[Action]

Check the message text and confirm that the application is written correctly and the command is being used correctly.

2.12.52 11152

multibyte flag character is not allowed

[Description]

An error occurred during execution of the application or command.

[System Processing]

Processing will be aborted.

[Action]

Check the message text and confirm that the application is written correctly and the command is being used correctly.

2.12.53 11153

could not open synonym file "@1@": @2@

[Description]

An error occurred during I/O processing in the database server.

[System Processing]

Processing will be aborted.

[Action]

To investigate the cause of the occurrence from the message, and remove cause.

2.12.54 11154

ispell dictionary supports only default flag value

[Description]

An error occurred during execution of the application or command.

[System Processing]

Processing will be aborted.

[Action]

Check the message text and confirm that the application is written correctly and the command is being used correctly.

2.12.55 11155

affix file contains both old-style and new-style commands

[Description]

An error occurred during execution of the application or command.

[System Processing]

Processing will be aborted.

[Action]

Check the message text and confirm that the application is written correctly and the command is being used correctly.

2.12.56 11156

unrecognized synonym parameter: "@1@"

[Description]

An error occurred during execution of the application or command.

[System Processing]

Processing will be aborted.

[Action]

Check the message text and confirm that the application is written correctly and the command is being used correctly.

2.12.57 11157

missing Synonyms parameter

[Description]

An error occurred during execution of the application or command.

[System Processing]

Processing will be aborted.

[Action]

Check the message text and confirm that the application is written correctly and the command is being used correctly.

2.12.58 11158

could not open thesaurus file "@1@": @2@

[Description]

An error occurred during I/O processing in the database server.

[System Processing]

Processing will be aborted.

[Action]

To investigate the cause of the occurrence from the message, and remove cause.

2.12.59 11159

word is too long to be indexed

[Description]

Terminated normally but a warning was output.

[System Processing]

Continues processing.

[Action]

Check the message text and confirm that the event indicated in supplementary information reported by the system is a planned event.

2.12.60 11160

conversion from wchar_t to server encoding failed: @1@

[Description]

An error occurred during execution of the application or command.

[System Processing]

Processing will be aborted.

[Action]

Check the message text and confirm that the application is written correctly and the command is being used correctly.

2.12.61 11161

text search parser does not support headline creation

[Description]

An error occurred during execution of the application or command.

[System Processing]

Processing will be aborted.

[Action]

Check the message text and confirm that the application is written correctly and the command is being used correctly.

2.12.62 11162

multiple AffFile parameters

[Description]

An error occurred during execution of the application or command.

[System Processing]

Processing will be aborted.

[Action]

Check the message text and confirm that the application is written correctly and the command is being used correctly.

2.12.63 11163

unrecognized lspell parameter: "@1@"

[Description]

An error occurred during execution of the application or command.

[System Processing]

Processing will be aborted.

[Action]

Check the message text and confirm that the application is written correctly and the command is being used correctly.

2.12.64 11164

missing AffFile parameter

[Description]

An error occurred during execution of the application or command.

[System Processing]

Processing will be aborted.

[Action]

Check the message text and confirm that the application is written correctly and the command is being used correctly.

2.12.65 11165

WAL archival (archive_mode=on) requires wal_level "archive", "hot_standby", or "logical"

[Description]

An error occurred during execution of the application or command.

[System Processing]

Processing will be aborted.

[Action]

Check the message text and confirm that the application is written correctly and the command is being used correctly.

2.12.66 11166

WAL streaming (max_wal_senders > 0) requires wal_level "archive", "hot_standby", or "logical"**[Description]**

An error occurred during execution of the application or command.

[System Processing]

Processing will be aborted.

[Action]

Check the message text and confirm that the application is written correctly and the command is being used correctly.

2.12.67 11167

invalid list syntax in parameter "@1@"**[Description]**

An error occurred during execution of the application or command.

[System Processing]

Processing will be aborted.

[Action]

Check the message text and confirm that the application is written correctly and the command is being used correctly.

2.12.68 11168

could not create listen socket for "@1@"**[Description]**

Terminated normally but a warning was output.

[System Processing]

Continues processing.

[Action]

Check the message text and confirm that the event indicated in supplementary information reported by the system is a planned event.

2.12.69 11169

could not create any TCP/IP sockets**[Description]**

An unexpected error occurred.

[System Processing]

Processing will be aborted.

[Action]

Contact Fujitsu technical support.

2.12.70 11170

could not create Unix-domain socket in directory "@1@"

[Description]

Terminated normally but a warning was output.

[System Processing]

Continues processing.

[Action]

Check the message text and confirm that the event indicated in supplementary information reported by the system is a planned event.

2.12.71 11171

no socket created for listening

[Description]

An unexpected error occurred.

[System Processing]

Processing will be aborted.

[Action]

Contact Fujitsu technical support.

2.12.72 11172

could not create I/O completion port for child queue

[Description]

An unexpected error occurred.

[System Processing]

Processing will be aborted.

[Action]

Contact Fujitsu technical support.

2.12.73 11173

could not load pg_hba.conf

[Description]

An error occurred during I/O processing in the database server.

[System Processing]

Processing will be aborted.

[Action]

To investigate the cause of the occurrence from the message, and remove cause.

2.12.74 11174

@1@: could not locate matching postgres executable

[Description]

An error occurred during I/O processing in the database server.

[System Processing]

Processing will be aborted.

[Action]

To investigate the cause of the occurrence from the message, and remove cause.

2.12.75 11175

could not open directory "@1@": @2@

[Description]

Terminated normally but a warning was output.

[System Processing]

Continues processing.

[Action]

Check the message text and confirm that the event indicated in supplementary information reported by the system is a planned event.

2.12.76 11176

directory "@1@" does not exist

[Description]

An error occurred during I/O processing in the database server.

[System Processing]

Processing will be aborted.

[Action]

To investigate the cause of the occurrence from the message, and remove cause.

2.12.77 11177

could not read permissions of directory "@1@": @2@

[Description]

An error occurred during I/O processing in the database server.

[System Processing]

Processing will be aborted.

[Action]

To investigate the cause of the occurrence from the message, and remove cause.

2.12.78 11178

specified data directory "@1@" is not a directory

[Description]

An error occurred during execution of the application or command.

[System Processing]

Processing will be aborted.

[Action]

Check the message text and confirm that the application is written correctly and the command is being used correctly.

2.12.79 11179

data directory "@1@" has wrong ownership

[Description]

An error occurred during execution of the application or command.

[System Processing]

Processing will be aborted.

[Action]

Check the message text and confirm that the application is written correctly and the command is being used correctly.

2.12.80 11180

data directory "@1@" has group or world access

[Description]

An error occurred during execution of the application or command.

[System Processing]

Processing will be aborted.

[Action]

Check the message text and confirm that the application is written correctly and the command is being used correctly.

2.12.81 11181

select() failed in postmaster: @1@

[Description]

The database server was disconnected during execution of the application.

[System Processing]

Processing will be aborted.

[Action]

Communication may have been disconnected for the following reasons:

- An error occurred in the communication line (TCP/IP etc.)
- The database server terminated abnormally.

Take the following actions:

- Eliminate the cause of the communication disconnection.

Examine the application and check whether the transaction for implementing update is a long transaction. Judge whether it is a long transaction from the following viewpoints and modify the application.

- a) If the COMMIT process is not executed after update, add the COMMIT process.
 - b) If the total number of update records in a single transaction is high, split it into short transactions.
 - c) If search was conducted for a long period of time after update, execute COMMIT after update or review the search SQL statement.
- If none of the above situations applies, perform the following:
- a) Confirm that the database server has not stopped.
 - b) If the database server is starting or stopping, re-execute the command after the database server starts.

2.12.82 11182

incomplete startup packet

[Description]

An error occurred during communication between the application and the database server.

[System Processing]

Processing will be aborted.

[Action]

Check if there are any problems in the network, eliminate the cause of any error and re-execute the command.

2.12.83 11183

invalid length of startup packet

[Description]

An error occurred during communication between the application and the database server.

[System Processing]

Processing will be aborted.

[Action]

Check if there are any problems in the network, eliminate the cause of any error and re-execute the command.

2.12.84 11184

failed to send SSL negotiation response: @1@

[Description]

An error occurred during communication between the application and the database server.

[System Processing]

Processing will be aborted.

[Action]

Check if there are any problems in the network, eliminate the cause of any error and re-execute the command.

2.12.85 11185

unsupported frontend protocol @1@.@2@: server supports @3@.0 to @4@.@5@

[Description]

An error occurred during execution of the application or command.

[System Processing]

Processing will be aborted.

[Action]

Check the message text and confirm that the application is written correctly and the command is being used correctly.

2.12.86 11186

invalid value for boolean option "@1@": @2@

[Description]

An error occurred during execution of the application or command.

[System Processing]

Processing will be aborted.

[Action]

Check the message text and confirm that the application is written correctly and the command is being used correctly.

2.12.87 11187

invalid startup packet layout: expected terminator as last byte

[Description]

An error occurred during communication between the application and the database server.

[System Processing]

Processing will be aborted.

[Action]

Check if there are any problems in the network, eliminate the cause of any error and re-execute the command.

2.12.88 11188

no PostgreSQL user name specified in startup packet

[Description]

An error occurred during execution of the application or command.

[System Processing]

Processing will be aborted.

[Action]

Check the message text and confirm that the application is written correctly and the command is being used correctly.

2.12.89 11189

the database system is starting up

[Description]

An error occurred because execution is temporarily impossible.

[System Processing]

Processing will be aborted.

[Action]

Restart the application. If the same error occurs when you restart the application, to check if there are any problems in the database server.

2.12.90 11190

the database system is shutting down

[Description]

The database system is shutting down.

[System Processing]

Processing will be aborted.

[Action]

Retry any necessary applications or commands after restarting the database system.

2.12.91 11191

the database system is in recovery mode

[Description]

An error occurred because execution is temporarily impossible.

[System Processing]

Processing will be aborted.

[Action]

Restart the application. If the same error occurs when you restart the application, to check if there are any problems in the database server.

2.12.92 11192

sorry, too many clients already

[Description]

An error occurred during execution of the application or command.

[System Processing]

Processing will be aborted.

[Action]

Check the message text and confirm that the application is written correctly and the command is being used correctly.

2.12.93 11193

wrong key in cancel request for process @1@

[Description]

An unexpected error occurred.

[System Processing]

Processing will be aborted.

[Action]

Contact Fujitsu technical support.

2.12.94 11194

PID @1@ in cancel request did not match any process

[Description]

An unexpected error occurred.

[System Processing]

Processing will be aborted.

[Action]

Contact Fujitsu technical support.

2.12.95 11195

received SIGHUP, reloading configuration files

[Description]

Terminated normally.

[System Processing]

Continues processing.

[Action]

No action required.

2.12.96 11196

pg_hba.conf not reloaded

[Description]

Terminated normally but a warning was output.

[System Processing]

Continues processing.

[Action]

Check the message text and confirm that the event indicated in supplementary information reported by the system is a planned event.

2.12.97 11197

received smart shutdown request

[Description]

Terminated normally.

[System Processing]

Continues processing.

[Action]

No action required.

2.12.98 11198

received fast shutdown request

[Description]

Terminated normally.

[System Processing]

Continues processing.

[Action]

No action required.

2.12.99 11199

aborting any active transactions

[Description]

Rollback any active transactions because the database system is being requested to shut down.

[System Processing]

Continues processing.

[Action]

Retry any necessary applications or commands after restarting the database system.

2.13 Message Numbers Beginning with 11200

2.13.1 11200

received immediate shutdown request

[Description]

Terminated normally.

[System Processing]

Continues processing.

[Action]

No action required.

2.13.2 11201

aborting startup due to startup process failure

[Description]

An error occurred.

[System Processing]

Processing will be aborted.

[Action]

To investigate the cause of the occurrence from the message, and remove cause.

2.13.3 11202

database system is ready to accept connections

[Description]

Terminated normally.

[System Processing]

Continues processing.

[Action]

No action required.

2.13.4 11203

terminating any other active server processes

[Description]

Terminated normally.

[System Processing]

Continues processing.

[Action]

No action required.

2.13.5 11204

@1@ (PID @2@) exited with exit code @3@

[Description]

Terminated normally.

[System Processing]

Continues processing.

[Action]

No action required.

2.13.6 11205

@1@ (PID @2@) was terminated by exception 0x@3@

[Description]

Terminated normally.

[System Processing]

Continues processing.

[Action]

No action required.

2.13.7 11206

@1@ (PID @2@) was terminated by signal @3@: @4@

[Description]

Terminated normally.

[System Processing]

Continues processing.

[Action]

No action required.

2.13.8 11207

@1@ (PID @2@) was terminated by signal @3@

[Description]

Terminated normally.

[System Processing]

Continues processing.

[Action]

No action required.

2.13.9 11208

@1@ (PID @2@) exited with unrecognized status @3@

[Description]

Terminated normally.

[System Processing]

Continues processing.

[Action]

No action required.

2.13.10 11209

abnormal database system shutdown

[Description]

An error occurred.

[System Processing]

Processing will be aborted.

[Action]

To investigate the cause of the occurrence from the message, and remove cause.

2.13.11 11210

all server processes terminated; reinitializing

[Description]

An error occurred.

[System Processing]

Processing will be aborted.

[Action]

To investigate the cause of the occurrence from the message, and remove cause.

2.13.12 11211

could not fork new process for connection: @1@

[Description]

An error occurred.

[System Processing]

Processing will be aborted.

[Action]

To investigate the cause of the occurrence from the message, and remove cause.

2.13.13 11212

connection received: host=@1@ port=@2@

[Description]

Terminated normally.

[System Processing]

Continues processing.

[Action]

No action required.

2.13.14 11213

connection received: host=@1@

[Description]

Terminated normally.

[System Processing]

Continues processing.

[Action]

No action required.

2.13.15 11214

could not execute server process "@1@": @2@**[Description]**

An error occurred.

[System Processing]

Processing will be aborted.

[Action]

To investigate the cause of the occurrence from the message, and remove cause.

2.13.16 11215

database system is ready to accept read only connections**[Description]**

Terminated normally.

[System Processing]

Continues processing.

[Action]

No action required.

2.13.17 11216

could not fork startup process: @1@**[Description]**

An error occurred.

[System Processing]

Processing will be aborted.

[Action]

To investigate the cause of the occurrence from the message, and remove cause.

2.13.18 11217

could not fork background writer process: @1@**[Description]**

An error occurred.

[System Processing]

Processing will be aborted.

[Action]

To investigate the cause of the occurrence from the message, and remove cause.

2.13.19 11218

could not fork WAL writer process: @1@

[Description]

An error occurred.

[System Processing]

Processing will be aborted.

[Action]

To investigate the cause of the occurrence from the message, and remove cause.

2.13.20 11219

could not fork WAL receiver process: @1@

[Description]

An error occurred.

[System Processing]

Processing will be aborted.

[Action]

To investigate the cause of the occurrence from the message, and remove cause.

2.13.21 11220

could not fork archiver: @1@

[Description]

An error occurred.

[System Processing]

Processing will be aborted.

[Action]

To investigate the cause of the occurrence from the message, and remove cause.

2.13.22 11221

could not duplicate socket @1@ for use in backend: error code @2@

[Description]

The database server was disconnected during execution of the application.

[System Processing]

Processing will be aborted.

[Action]

Communication may have been disconnected for the following reasons:

- An error occurred in the communication line (TCP/IP etc.)
- The database server terminated abnormally.

Take the following actions:

- Eliminate the cause of the communication disconnection.

Examine the application and check whether the transaction for implementing update is a long transaction. Judge whether it is a long transaction from the following viewpoints and modify the application.

- a) If the COMMIT process is not executed after update, add the COMMIT process.
 - b) If the total number of update records in a single transaction is high, split it into short transactions.
 - c) If search was conducted for a long period of time after update, execute COMMIT after update or review the search SQL statement.
- If none of the above situations applies, perform the following:
- a) Confirm that the database server has not stopped.
 - b) If the database server is starting or stopping, re-execute the command after the database server starts.

2.13.23 11223

transaction log switch forced (archive_timeout=@1@)

[Description]

Terminated normally.

[System Processing]

Continues processing.

[Action]

No action required.

2.13.24 11224

checkpoint request failed

[Description]

An unexpected error occurred.

[System Processing]

Processing will be aborted.

[Action]

Contact Fujitsu technical support.

2.13.25 11225

compacted fsync request queue from @1@ entries to @2@ entries

[Description]

Terminated normally.

[System Processing]

Continues processing.

[Action]

No action required.

2.13.26 11226

could not resolve "localhost": @1@

[Description]

An error occurred during execution of the application or command.

[System Processing]

Processing will be aborted.

[Action]

Check the message text and confirm that the application is written correctly and the command is being used correctly.

2.13.27 11227

trying another address for the statistics collector

[Description]

Terminated normally but a warning was output.

[System Processing]

Continues processing.

[Action]

Check the message text and confirm that the event indicated in supplementary information reported by the system is a planned event.

2.13.28 11228

could not create socket for statistics collector: @1@

[Description]

The database server was disconnected during execution of the application.

[System Processing]

Processing will be aborted.

[Action]

Communication may have been disconnected for the following reasons:

- An error occurred in the communication line (TCP/IP etc.)
- The database server terminated abnormally.

Take the following actions:

- Eliminate the cause of the communication disconnection.

Examine the application and check whether the transaction for implementing update is a long transaction. Judge whether it is a long transaction from the following viewpoints and modify the application.

- a) If the COMMIT process is not executed after update, add the COMMIT process.
 - b) If the total number of update records in a single transaction is high, split it into short transactions.
 - c) If search was conducted for a long period of time after update, execute COMMIT after update or review the search SQL statement.
- If none of the above situations applies, perform the following:
 - a) Confirm that the database server has not stopped.
 - b) If the database server is starting or stopping, re-execute the command after the database server starts.

2.13.29 11229

could not bind socket for statistics collector: @1@

[Description]

The database server was disconnected during execution of the application.

[System Processing]

Processing will be aborted.

[Action]

Communication may have been disconnected for the following reasons:

- An error occurred in the communication line (TCP/IP etc.)
- The database server terminated abnormally.

Take the following actions:

- Eliminate the cause of the communication disconnection.

Examine the application and check whether the transaction for implementing update is a long transaction. Judge whether it is a long transaction from the following viewpoints and modify the application.

- a) If the COMMIT process is not executed after update, add the COMMIT process.
 - b) If the total number of update records in a single transaction is high, split it into short transactions.
 - c) If search was conducted for a long period of time after update, execute COMMIT after update or review the search SQL statement.
- If none of the above situations applies, perform the following:
 - a) Confirm that the database server has not stopped.
 - b) If the database server is starting or stopping, re-execute the command after the database server starts.

2.13.30 11230

could not get address of socket for statistics collector: @1@

[Description]

The database server was disconnected during execution of the application.

[System Processing]

Processing will be aborted.

[Action]

Communication may have been disconnected for the following reasons:

- An error occurred in the communication line (TCP/IP etc.)
- The database server terminated abnormally.

Take the following actions:

- Eliminate the cause of the communication disconnection.

Examine the application and check whether the transaction for implementing update is a long transaction. Judge whether it is a long transaction from the following viewpoints and modify the application.

- a) If the COMMIT process is not executed after update, add the COMMIT process.
- b) If the total number of update records in a single transaction is high, split it into short transactions.
- c) If search was conducted for a long period of time after update, execute COMMIT after update or review the search SQL statement.

- If none of the above situations applies, perform the following:
 - a) Confirm that the database server has not stopped.
 - b) If the database server is starting or stopping, re-execute the command after the database server starts.

2.13.31 11231

could not connect socket for statistics collector: @1@

[Description]

The database server was disconnected during execution of the application.

[System Processing]

Processing will be aborted.

[Action]

Communication may have been disconnected for the following reasons:

- An error occurred in the communication line (TCP/IP etc.)
- The database server terminated abnormally.

Take the following actions:

- Eliminate the cause of the communication disconnection.

Examine the application and check whether the transaction for implementing update is a long transaction. Judge whether it is a long transaction from the following viewpoints and modify the application.

- a) If the COMMIT process is not executed after update, add the COMMIT process.
 - b) If the total number of update records in a single transaction is high, split it into short transactions.
 - c) If search was conducted for a long period of time after update, execute COMMIT after update or review the search SQL statement.
- If none of the above situations applies, perform the following:
 - a) Confirm that the database server has not stopped.
 - b) If the database server is starting or stopping, re-execute the command after the database server starts.

2.13.32 11232

could not send test message on socket for statistics collector: @1@

[Description]

The database server was disconnected during execution of the application.

[System Processing]

Processing will be aborted.

[Action]

Communication may have been disconnected for the following reasons:

- An error occurred in the communication line (TCP/IP etc.)
- The database server terminated abnormally.

Take the following actions:

- Eliminate the cause of the communication disconnection.

Examine the application and check whether the transaction for implementing update is a long transaction. Judge whether it is a long transaction from the following viewpoints and modify the application.

- a) If the COMMIT process is not executed after update, add the COMMIT process.
 - b) If the total number of update records in a single transaction is high, split it into short transactions.
 - c) If search was conducted for a long period of time after update, execute COMMIT after update or review the search SQL statement.
- If none of the above situations applies, perform the following:
- a) Confirm that the database server has not stopped.
 - b) If the database server is starting or stopping, re-execute the command after the database server starts.

2.13.33 11233

select() failed in statistics collector: @1@

[Description]

The database server was disconnected during execution of the application.

[System Processing]

Processing will be aborted.

[Action]

Communication may have been disconnected for the following reasons:

- An error occurred in the communication line (TCP/IP etc.)
- The database server terminated abnormally.

Take the following actions:

- Eliminate the cause of the communication disconnection.

Examine the application and check whether the transaction for implementing update is a long transaction. Judge whether it is a long transaction from the following viewpoints and modify the application.

- a) If the COMMIT process is not executed after update, add the COMMIT process.
 - b) If the total number of update records in a single transaction is high, split it into short transactions.
 - c) If search was conducted for a long period of time after update, execute COMMIT after update or review the search SQL statement.
- If none of the above situations applies, perform the following:
- a) Confirm that the database server has not stopped.
 - b) If the database server is starting or stopping, re-execute the command after the database server starts.

2.13.34 11234

test message did not get through on socket for statistics collector

[Description]

An error occurred during communication between the application and the database server.

[System Processing]

Processing will be aborted.

[Action]

Check if there are any problems in the network, eliminate the cause of any error and re-execute the command.

2.13.35 11235

could not receive test message on socket for statistics collector: @1@**[Description]**

The database server was disconnected during execution of the application.

[System Processing]

Processing will be aborted.

[Action]

Communication may have been disconnected for the following reasons:

- An error occurred in the communication line (TCP/IP etc.)
- The database server terminated abnormally.

Take the following actions:

- Eliminate the cause of the communication disconnection.

Examine the application and check whether the transaction for implementing update is a long transaction. Judge whether it is a long transaction from the following viewpoints and modify the application.

- a) If the COMMIT process is not executed after update, add the COMMIT process.
 - b) If the total number of update records in a single transaction is high, split it into short transactions.
 - c) If search was conducted for a long period of time after update, execute COMMIT after update or review the search SQL statement.
- If none of the above situations applies, perform the following:
 - a) Confirm that the database server has not stopped.
 - b) If the database server is starting or stopping, re-execute the command after the database server starts.

2.13.36 11236

incorrect test message transmission on socket for statistics collector**[Description]**

An unexpected error occurred.

[System Processing]

Processing will be aborted.

[Action]

Contact Fujitsu technical support.

2.13.37 11237

could not set statistics collector socket to nonblocking mode: @1@**[Description]**

The database server was disconnected during execution of the application.

[System Processing]

Processing will be aborted.

[Action]

Communication may have been disconnected for the following reasons:

- An error occurred in the communication line (TCP/IP etc.)

- The database server terminated abnormally.

Take the following actions:

- Eliminate the cause of the communication disconnection.

Examine the application and check whether the transaction for implementing update is a long transaction. Judge whether it is a long transaction from the following viewpoints and modify the application.

a) If the COMMIT process is not executed after update, add the COMMIT process.

b) If the total number of update records in a single transaction is high, split it into short transactions.

c) If search was conducted for a long period of time after update, execute COMMIT after update or review the search SQL statement.

- If none of the above situations applies, perform the following:

a) Confirm that the database server has not stopped.

b) If the database server is starting or stopping, re-execute the command after the database server starts.

2.13.38 11238

disabling statistics collector for lack of working socket

[Description]

Terminated normally but a warning was output.

[System Processing]

Continues processing.

[Action]

Check the message text and confirm that the event indicated in supplementary information reported by the system is a planned event.

2.13.39 11239

could not fork statistics collector: @1@

[Description]

An error occurred.

[System Processing]

Processing will be aborted.

[Action]

To investigate the cause of the occurrence from the message, and remove cause.

2.13.40 11240

must be superuser to reset statistics counters

[Description]

An error occurred during execution of the application or command.

[System Processing]

Processing will be aborted.

[Action]

Check the message text and confirm that the application is written correctly and the command is being used correctly.

2.13.41 11241

unrecognized reset target: "@1@"

[Description]

An error occurred during execution of the application or command.

[System Processing]

Processing will be aborted.

[Action]

Check the message text and confirm that the application is written correctly and the command is being used correctly.

2.13.42 11243

could not read statistics message: @1@

[Description]

An error occurred during communication between the application and the database server.

[System Processing]

Processing will be aborted.

[Action]

Check if there are any problems in the network, eliminate the cause of any error and re-execute the command.

2.13.43 11244

could not open temporary statistics file "@1@": @2@

[Description]

An error occurred during I/O processing in the database server.

[System Processing]

Processing will be aborted.

[Action]

To investigate the cause of the occurrence from the message, and remove cause.

2.13.44 11245

could not write temporary statistics file "@1@": @2@

[Description]

There was insufficient free space in the disk of the database server during execution of the application.

[System Processing]

Processing will be aborted.

[Action]

Delete user data stored in the database server to free up space on the disk.

2.13.45 11246

could not close temporary statistics file "@1@": @2@

[Description]

An error occurred during I/O processing in the database server.

[System Processing]

Processing will be aborted.

[Action]

To investigate the cause of the occurrence from the message, and remove cause.

2.13.46 11247

could not rename temporary statistics file "@1@" to "@2@": @3@

[Description]

An error occurred during I/O processing in the database server.

[System Processing]

Processing will be aborted.

[Action]

To investigate the cause of the occurrence from the message, and remove cause.

2.13.47 11248

could not open dictionary file "@1@": @2@

[Description]

An error occurred during I/O processing in the database server.

[System Processing]

Processing will be aborted.

[Action]

To investigate the cause of the occurrence from the message, and remove cause.

2.13.48 11249

corrupted statistics file "@1@"

[Description]

Terminated normally but a warning was output.

[System Processing]

Continues processing.

[Action]

Check the message text and confirm that the event indicated in supplementary information reported by the system is a planned event.

2.13.49 11250

database hash table corrupted during cleanup --- abort

[Description]

An error occurred during I/O processing in the database server.

[System Processing]

Processing will be aborted.

[Action]

To investigate the cause of the occurrence from the message, and remove cause.

2.13.50 11252

could not read from logger pipe: @1@

[Description]

The database server was disconnected during execution of the application.

[System Processing]

Processing will be aborted.

[Action]

Communication may have been disconnected for the following reasons:

- An error occurred in the communication line (TCP/IP etc.)
- The database server terminated abnormally.

Take the following actions:

- Eliminate the cause of the communication disconnection.

Examine the application and check whether the transaction for implementing update is a long transaction. Judge whether it is a long transaction from the following viewpoints and modify the application.

- a) If the COMMIT process is not executed after update, add the COMMIT process.
 - b) If the total number of update records in a single transaction is high, split it into short transactions.
 - c) If search was conducted for a long period of time after update, execute COMMIT after update or review the search SQL statement.
- If none of the above situations applies, perform the following:
 - a) Confirm that the database server has not stopped.
 - b) If the database server is starting or stopping, re-execute the command after the database server starts.

2.13.51 11253

logger shutting down

[Description]

Terminated normally.

[System Processing]

Continues processing.

[Action]

No action required.

2.13.52 11254

could not create pipe for syslog: @1@

[Description]

An error occurred during communication between the application and the database server.

[System Processing]

Processing will be aborted.

[Action]

Check if there are any problems in the network, eliminate the cause of any error and re-execute the command.

2.13.53 11255

could not fork system logger: @1@

[Description]

An error occurred.

[System Processing]

Processing will be aborted.

[Action]

To investigate the cause of the occurrence from the message, and remove cause.

2.13.54 11256

could not redirect stdout: @1@

[Description]

An unexpected error occurred.

[System Processing]

Processing will be aborted.

[Action]

Contact Fujitsu technical support.

2.13.55 11257

could not redirect stderr: @1@

[Description]

An unexpected error occurred.

[System Processing]

Processing will be aborted.

[Action]

Contact Fujitsu technical support.

2.13.56 11258

could not open affix file "@1@": @2@

[Description]

An error occurred during I/O processing in the database server.

[System Processing]

Processing will be aborted.

[Action]

To investigate the cause of the occurrence from the message, and remove cause.

2.13.57 11259

disabling automatic rotation (use SIGHUP to re-enable)

[Description]

Terminated normally but a warning was output.

[System Processing]

Continues processing.

[Action]

Check the message text and confirm that the event indicated in supplementary information reported by the system is a planned event.

2.13.58 11260

could not fork process: @1@

[Description]

An error occurred.

[System Processing]

Processing will be aborted.

[Action]

To investigate the cause of the occurrence from the message, and remove cause.

2.13.59 11261

archive_mode enabled, yet archive_command is not set

[Description]

Terminated normally but a warning was output.

[System Processing]

Continues processing.

[Action]

Check the message text and confirm that the event indicated in supplementary information reported by the system is a planned event.

2.13.60 11262

archiving transaction log file "@1@" failed too many times, will try again later

[Description]

Terminated normally but a warning was output.

[System Processing]

Continues processing.

[Action]

Check the message text and confirm that the event indicated in supplementary information reported by the system is a planned event.

2.13.61 11263

archive command failed with exit code @1@

[Description]

An error occurred during executing the command specified by archive_command parameter at postgresql.conf.

[System Processing]

Processing will be aborted.

[Action]

Identify the cause according to the messages shown before this message and the return code shown in this message. And then work around if necessary.

2.13.62 11264

archive command was terminated by exception 0x@1@

[Description]

An unexpected error occurred.

[System Processing]

Processing will be aborted.

[Action]

Contact Fujitsu technical support.

2.13.63 11265

archive command was terminated by signal @1@: @2@

[Description]

An unexpected error occurred.

[System Processing]

Processing will be aborted.

[Action]

Contact Fujitsu technical support.

2.13.64 11266

archive command was terminated by signal @1@

[Description]

An unexpected error occurred.

[System Processing]

Processing will be aborted.

[Action]

Contact Fujitsu technical support.

2.13.65 11267

archive command exited with unrecognized status @1@

[Description]

An unexpected error occurred.

[System Processing]

Processing will be aborted.

[Action]

Contact Fujitsu technical support.

2.13.66 11268

archived transaction log file "@1@"

[Description]

Terminated normally.

[System Processing]

Continues processing.

[Action]

No action required.

2.13.67 11269

could not open archive status directory "@1@": @2@

[Description]

An error occurred during I/O processing in the database server.

[System Processing]

Processing will be aborted.

[Action]

To investigate the cause of the occurrence from the message, and remove cause.

2.13.68 11270

could not fork autovacuum launcher process: @1@**[Description]**

An error occurred.

[System Processing]

Processing will be aborted.

[Action]

To investigate the cause of the occurrence from the message, and remove cause.

2.13.69 11271

autovacuum launcher started**[Description]**

Terminated normally.

[System Processing]

Continues processing.

[Action]

No action required.

2.13.70 11272

autovacuum launcher shutting down**[Description]**

Terminated normally.

[System Processing]

Continues processing.

[Action]

No action required.

2.13.71 11273

could not fork autovacuum worker process: @1@**[Description]**

An error occurred.

[System Processing]

Processing will be aborted.

[Action]

To investigate the cause of the occurrence from the message, and remove cause.

2.13.72 11274

autovacuum: processing database "@1@"

[Description]

Terminated normally.

[System Processing]

Continues processing.

[Action]

No action required.

2.13.73 11275

autovacuum: dropping orphan temp table "@1@". "@2@" in database "@3@"

[Description]

Terminated normally but a warning was output.

[System Processing]

Continues processing.

[Action]

Check the message text and confirm that the event indicated in supplementary information reported by the system is a planned event.

2.13.74 11276

autovacuum: found orphan temp table "@1@". "@2@" in database "@3@"

[Description]

Uncollected garbage of the temporary table was found during automatic vacuuming

[System Processing]

Continues processing.

[Action]

No action required. The garbage of the temporary table will be collected automatically later.

If you want to collect it and obtain the storage space immediately,

drop the schema derived from @1 with the database user having superuser permission.

2.13.75 11277

autovacuum not started because of misconfiguration

[Description]

Terminated normally but a warning was output.

[System Processing]

Continues processing.

[Action]

Check the message text and confirm that the event indicated in supplementary information reported by the system is a planned event.

2.13.76 11278

no empty local buffer available

[Description]

There was insufficient free space in the disk of the database server during execution of the application.

[System Processing]

Processing will be aborted.

[Action]

Delete user data stored in the database server to free up space on the disk.

2.13.77 11279

cannot cluster temporary tables of other sessions

[Description]

An error occurred during execution of the application or command.

[System Processing]

Processing will be aborted.

[Action]

Check the message text and confirm that the application is written correctly and the command is being used correctly.

2.13.78 11280

unexpected data beyond EOF in block @1@ of relation @2@

[Description]

An error occurred during I/O processing in the database server.

[System Processing]

Processing will be aborted.

[Action]

To investigate the cause of the occurrence from the message, and remove cause.

2.13.79 11281

Continues processing past damaged page headers.

[Description]

Terminated normally but a warning was output.

[System Processing]

Continues processing.

[Action]

Check the message text and confirm that the event indicated in supplementary information reported by the system is a planned event.

2.13.80 11282

Continues processing past damaged page headers.

[Description]

An error occurred during I/O processing in the database server.

[System Processing]

Processing will be aborted.

[Action]

To investigate the cause of the occurrence from the message, and remove cause.

2.13.81 11283

could not write block @1@ of @2@

[Description]

Terminated normally but a warning was output.

[System Processing]

Continues processing.

[Action]

Check the message text and confirm that the event indicated in supplementary information reported by the system is a planned event.

2.13.82 11284

could not truncate file "@1@": @2@

[Description]

Terminated normally but a warning was output.

[System Processing]

Continues processing.

[Action]

Check the message text and confirm that the event indicated in supplementary information reported by the system is a planned event.

2.13.83 11285

cannot extend file "@1@" beyond @2@ blocks

[Description]

An error occurred during execution of the application or command.

[System Processing]

Processing will be aborted.

[Action]

Check the message text and confirm that the application is written correctly and the command is being used correctly.

2.13.84 11286

could not seek to block @1@ in file "@2@": @3@

[Description]

An error occurred during I/O processing in the database server.

[System Processing]

Processing will be aborted.

[Action]

To investigate the cause of the occurrence from the message, and remove cause.

2.13.85 11287

could not extend file "@1@": @2@

[Description]

There was insufficient free space in the disk of the database server during execution of the application.

[System Processing]

Processing will be aborted.

[Action]

Delete user data stored in the database server to free up space on the disk.

2.13.86 11288

could not extend file "@1@": wrote only @2@ of @3@ bytes at block @4@

[Description]

There was insufficient free space in the disk of the database server during execution of the application.

[System Processing]

Processing will be aborted.

[Action]

Delete user data stored in the database server to free up space on the disk.

2.13.87 11289

could not read block @1@ in file "@2@": @3@

[Description]

An error occurred during I/O processing in the database server.

[System Processing]

Processing will be aborted.

[Action]

To investigate the cause of the occurrence from the message, and remove cause.

2.13.88 11290

could not read block @1@ in file "@2@": read only @3@ of @4@ bytes**[Description]**

An error occurred during I/O processing in the database server.

[System Processing]

Processing will be aborted.

[Action]

To investigate the cause of the occurrence from the message, and remove cause.

2.13.89 11291

could not write block @1@ in file "@2@": @3@**[Description]**

There was insufficient free space in the disk of the database server during execution of the application.

[System Processing]

Processing will be aborted.

[Action]

Delete user data stored in the database server to free up space on the disk.

2.13.90 11292

could not write block @1@ in file "@2@": wrote only @3@ of @4@ bytes**[Description]**

There was insufficient free space in the disk of the database server during execution of the application.

[System Processing]

Processing will be aborted.

[Action]

Delete user data stored in the database server to free up space on the disk.

2.13.91 11293

could not truncate file "@1@" to @2@ blocks: it's only @3@ blocks now**[Description]**

An error occurred during I/O processing in the database server.

[System Processing]

Processing will be aborted.

[Action]

To investigate the cause of the occurrence from the message, and remove cause.

2.13.92 11294

could not truncate file "@1@" to @2@ blocks: @3@

[Description]

An error occurred during I/O processing in the database server.

[System Processing]

Processing will be aborted.

[Action]

To investigate the cause of the occurrence from the message, and remove cause.

2.13.93 11295

could not fsync file "@1@" but retrying: @2@

[Description]

An error occurred during I/O processing in the database server.

[System Processing]

Processing will be aborted.

[Action]

To investigate the cause of the occurrence from the message, and remove cause.

2.13.94 11296

could not forward fsync request because request queue is full

[Description]

Terminated normally.

[System Processing]

Continues processing.

[Action]

No action required.

2.13.95 11297

could not open file "@1@" (target block @2@): @3@

[Description]

An error occurred during I/O processing in the database server.

[System Processing]

Processing will be aborted.

[Action]

To investigate the cause of the occurrence from the message, and remove cause.

2.13.96 11298

could not seek to end of file "@1@" : @2@

[Description]

An error occurred during I/O processing in the database server.

[System Processing]

Processing will be aborted.

[Action]

To investigate the cause of the occurrence from the message, and remove cause.

2.13.97 11299

memory for serializable conflict tracking is nearly exhausted

[Description]

Terminated normally but a warning was output.

[System Processing]

Continues processing.

[Action]

Check the message text and confirm that the event indicated in supplementary information reported by the system is a planned event.

2.14 Message Numbers Beginning with 11300

2.14.1 11300

not enough shared memory for data structure "@1@" (@2@ bytes requested)

[Description]

There was insufficient free space in the database server's shared memory during execution of the application.

[System Processing]

Processing will be aborted.

[Action]

Estimate memory usage and take the following action:

- If the number of simultaneous connections from client applications is high, reduce it.
- If the number of simultaneous SQL executions is high, reduce it.

2.14.2 11301

deferrable snapshot was unsafe; trying a new one

[Description]

Terminated normally but a warning was output.

[System Processing]

Continues processing.

[Action]

Check the message text and confirm that the event indicated in supplementary information reported by the system is a planned event.

2.14.3 11302

out of shared memory

[Description]

There was insufficient free space in the database server's shared memory during execution of the application.

[System Processing]

Processing will be aborted.

[Action]

Estimate memory usage and take the following action:

- If the number of simultaneous connections from client applications is high, reduce it.
- If the number of simultaneous SQL executions is high, reduce it.

2.14.4 11303

could not serialize access due to read/write dependencies among transactions

[Description]

An error occurred during execution of the application or command.

[System Processing]

Processing will be aborted.

[Action]

Check the message text and confirm that the application is written correctly and the command is being used correctly.

2.14.5 11304

deadlock detected

[Description]

An error occurred because execution is temporarily impossible.

[System Processing]

Processing will be aborted.

[Action]

Restart the application. If the same error occurs when you restart the application, to check if there are any problems in the database server.

2.14.6 11305

cannot acquire lock mode @1@ on database objects while recovery is in progress

[Description]

An error occurred during execution of the application or command.

[System Processing]

Processing will be aborted.

[Action]

Check the message text and confirm that the application is written correctly and the command is being used correctly.

2.14.7 11306

could not send signal to process @1@: @2@

[Description]

Terminated normally but a warning was output.

[System Processing]

Continues processing.

[Action]

Check the message text and confirm that the event indicated in supplementary information reported by the system is a planned event.

2.14.8 11307

process @1@ avoided deadlock for @2@ on @3@ by rearranging queue order after @4@.@5@ ms

[Description]

Terminated normally but a warning was output.

[System Processing]

Continues processing.

[Action]

Check the message text and confirm that the event indicated in supplementary information reported by the system is a planned event.

2.14.9 11308

process @1@ detected deadlock while waiting for @2@ on @3@ after @4@.@5@ ms

[Description]

Terminated normally but a warning was output.

[System Processing]

Continues processing.

[Action]

Check the message text and confirm that the event indicated in supplementary information reported by the system is a planned event.

2.14.10 11309

process @1@ still waiting for @2@ on @3@ after @4@.@5@ ms

[Description]

Terminated normally but a warning was output.

[System Processing]

Continues processing.

[Action]

Check the message text and confirm that the event indicated in supplementary information reported by the system is a planned event.

2.14.11 11310

process @1@ acquired @2@ on @3@ after @4@.@5@ ms

[Description]

Terminated normally.

[System Processing]

Continues processing.

[Action]

No action required.

2.14.12 11311

process @1@ failed to acquire @2@ on @3@ after @4@.@5@ ms

[Description]

Terminated normally but a warning was output.

[System Processing]

Continues processing.

[Action]

Check the message text and confirm that the event indicated in supplementary information reported by the system is a planned event.

2.14.13 11312

large object descriptor @1@ was not opened for writing

[Description]

An error occurred during execution of the application or command.

[System Processing]

Processing will be aborted.

[Action]

Check the message text and confirm that the application is written correctly and the command is being used correctly.

2.14.14 11313

large object @1@ does not exist

[Description]

An error occurred during execution of the application or command.

[System Processing]

Processing will be aborted.

[Action]

Check the message text and confirm that the application is written correctly and the command is being used correctly.

2.14.15 11314

getrlimit failed: @1@

[Description]

Terminated normally but a warning was output.

[System Processing]

Continues processing.

[Action]

Check the message text and confirm that the event indicated in supplementary information reported by the system is a planned event.

2.14.16 11315

insufficient file descriptors available to start server process

[Description]

An unexpected error occurred.

[System Processing]

Processing will be aborted.

[Action]

Contact Fujitsu technical support.

2.14.17 11316

out of file descriptors: @1@; release and retry

[Description]

An unexpected error occurred.

[System Processing]

Processing will be aborted.

[Action]

Contact Fujitsu technical support.

2.14.18 11317

temporary file: path "@1@", size @2@

[Description]

Terminated normally.

[System Processing]

Continues processing.

[Action]

No action required.

2.14.19 11318

could not read directory "@1@": @2@

[Description]

Terminated normally but a warning was output.

[System Processing]

Continues processing.

[Action]

Check the message text and confirm that the event indicated in supplementary information reported by the system is a planned event.

2.14.20 11320

could not create directory "@1@": @2@

[Description]

There was insufficient free space in the disk of the database server during execution of the application.

[System Processing]

Processing will be aborted.

[Action]

Delete user data stored in the database server to free up space on the disk.

2.14.21 11321

not enough shared memory for elements of data structure "@1@" (@2@ bytes requested)

[Description]

There was insufficient free space in the database server's shared memory during execution of the application.

[System Processing]

Processing will be aborted.

[Action]

Estimate memory usage and take the following action:

- If the number of simultaneous connections from client applications is high, reduce it.
- If the number of simultaneous SQL executions is high, reduce it.

2.14.22 11322

could not create ShmemIndex entry for data structure "@1@"

[Description]

There was insufficient free space in the database server's shared memory during execution of the application.

[System Processing]

Processing will be aborted.

[Action]

Estimate memory usage and take the following action:

- If the number of simultaneous connections from client applications is high, reduce it.
- If the number of simultaneous SQL executions is high, reduce it.

2.14.23 11323

ShmemIndex entry size is wrong for data structure "@1@": expected @2@, actual @3@

[Description]

An unexpected error occurred.

[System Processing]

Processing will be aborted.

[Action]

Contact Fujitsu technical support.

2.14.24 11324

requested shared memory size overflows size_t

[Description]

An error occurred during execution of the application or command.

[System Processing]

Processing will be aborted.

[Action]

Check the message text and confirm that the application is written correctly and the command is being used correctly.

2.14.25 11325

corrupted page pointers: lower = @1@, upper = @2@, special = @3@

[Description]

An error occurred during I/O processing in the database server.

[System Processing]

Processing will be aborted.

[Action]

To investigate the cause of the occurrence from the message, and remove cause.

2.14.26 11326

corrupted item pointer: @1@

[Description]

An error occurred during I/O processing in the database server.

[System Processing]

Processing will be aborted.

[Action]

To investigate the cause of the occurrence from the message, and remove cause.

2.14.27 11327

corrupted item lengths: total @1@, available space @2@

[Description]

An error occurred during I/O processing in the database server.

[System Processing]

Processing will be aborted.

[Action]

To investigate the cause of the occurrence from the message, and remove cause.

2.14.28 11328

corrupted item pointer: offset = @1@, size = @2@

[Description]

An error occurred during I/O processing in the database server.

[System Processing]

Processing will be aborted.

[Action]

To investigate the cause of the occurrence from the message, and remove cause.

2.14.29 11329

could not write block @1@ of temporary file: @2@

[Description]

There was insufficient free space in the disk of the database server during execution of the application.

[System Processing]

Processing will be aborted.

[Action]

Delete user data stored in the database server to free up space on the disk.

2.14.30 11330

could not read block @1@ of temporary file: @2@

[Description]

An error occurred during I/O processing in the database server.

[System Processing]

Processing will be aborted.

[Action]

To investigate the cause of the occurrence from the message, and remove cause.

2.14.31 11331

could not create unique index "@1@"

[Description]

An error occurred during execution of the application or command.

[System Processing]

Processing will be aborted.

[Action]

Check the message text and confirm that the application is written correctly and the command is being used correctly.

2.14.32 11332

could not find function "@1@" in file "@2@"

[Description]

An error occurred during execution of the application or command.

[System Processing]

Processing will be aborted.

[Action]

Check the message text and confirm that the application is written correctly and the command is being used correctly.

2.14.33 11333

could not access file "@1@": @2@

[Description]

An error occurred during I/O processing in the database server.

[System Processing]

Processing will be aborted.

[Action]

To investigate the cause of the occurrence from the message, and remove cause.

2.14.34 11334

could not load library "@1@": @2@

[Description]

An error occurred during I/O processing in the database server.

[System Processing]

Processing will be aborted.

[Action]

To investigate the cause of the occurrence from the message, and remove cause.

2.14.35 11335

incompatible library "@1@": missing magic block

[Description]

An error occurred during execution of the application or command.

[System Processing]

Processing will be aborted.

[Action]

Check the message text and confirm that the application is written correctly and the command is being used correctly.

2.14.36 11336

incompatible library "@1@": version mismatch

[Description]

An error occurred during execution of the application or command.

[System Processing]

Processing will be aborted.

[Action]

Check the message text and confirm that the application is written correctly and the command is being used correctly.

2.14.37 11337

incompatible library "@1@": magic block mismatch

[Description]

An error occurred during execution of the application or command.

[System Processing]

Processing will be aborted.

[Action]

Check the message text and confirm that the application is written correctly and the command is being used correctly.

2.14.38 11338

access to library "@1@" is not allowed

[Description]

An error occurred during execution of the application or command.

[System Processing]

Processing will be aborted.

[Action]

Check the message text and confirm that the application is written correctly and the command is being used correctly.

2.14.39 11339

invalid macro name in dynamic library path: @1@

[Description]

An error occurred during execution of the application or command.

[System Processing]

Processing will be aborted.

[Action]

Check the message text and confirm that the application is written correctly and the command is being used correctly.

2.14.40 11340

zero-length component in parameter "dynamic_library_path"

[Description]

An error occurred during execution of the application or command.

[System Processing]

Processing will be aborted.

[Action]

Check the message text and confirm that the application is written correctly and the command is being used correctly.

2.14.41 11341

component in parameter "dynamic_library_path" is not an absolute path

[Description]

An error occurred during execution of the application or command.

[System Processing]

Processing will be aborted.

[Action]

Check the message text and confirm that the application is written correctly and the command is being used correctly.

2.14.42 11342

could not determine actual result type for function "@1@" declared to return type @2@

[Description]

An error occurred during execution of the application or command.

[System Processing]

Processing will be aborted.

[Action]

Check the message text and confirm that the application is written correctly and the command is being used correctly.

2.14.43 11343

number of aliases does not match number of columns

[Description]

An error occurred during execution of the application or command.

[System Processing]

Processing will be aborted.

[Action]

Check the message text and confirm that the application is written correctly and the command is being used correctly.

2.14.44 11344

no column alias was provided

[Description]

An error occurred during execution of the application or command.

[System Processing]

Processing will be aborted.

[Action]

Check the message text and confirm that the application is written correctly and the command is being used correctly.

2.14.45 11345

could not determine row description for function returning record

[Description]

An error occurred during execution of the application or command.

[System Processing]

Processing will be aborted.

[Action]

Check the message text and confirm that the application is written correctly and the command is being used correctly.

2.14.46 11346

internal function "@1@" is not in internal lookup table

[Description]

An error occurred during execution of the application or command.

[System Processing]

Processing will be aborted.

[Action]

Check the message text and confirm that the application is written correctly and the command is being used correctly.

2.14.47 11347

unrecognized API version @1@ reported by info function "@2@"

[Description]

An error occurred during execution of the application or command.

[System Processing]

Processing will be aborted.

[Action]

Check the message text and confirm that the application is written correctly and the command is being used correctly.

2.14.48 11348

function @1@ has too many arguments (@2@, maximum is @3@)

[Description]

An error occurred during execution of the application or command.

[System Processing]

Processing will be aborted.

[Action]

Check the message text and confirm that the application is written correctly and the command is being used correctly.

2.14.49 11349

cached plan must not change result type

[Description]

An error occurred during execution of the application or command.

[System Processing]

Processing will be aborted.

[Action]

Check the message text and confirm that the application is written correctly and the command is being used correctly.

2.14.50 11350

"@1@" is not a type

[Description]

An error occurred during execution of the application or command.

[System Processing]

Processing will be aborted.

[Action]

Check the message text and confirm that the application is written correctly and the command is being used correctly.

2.14.51 11351

record type has not been registered

[Description]

An error occurred during execution of the application or command.

[System Processing]

Processing will be aborted.

[Action]

Check the message text and confirm that the application is written correctly and the command is being used correctly.

2.14.52 11352

@1@ is not an enum

[Description]

An error occurred during execution of the application or command.

[System Processing]

Processing will be aborted.

[Action]

Check the message text and confirm that the application is written correctly and the command is being used correctly.

2.14.53 11353

could not create relation-cache initialization file "@1@": @2@

[Description]

Terminated normally but a warning was output.

[System Processing]

Continues processing.

[Action]

Check the message text and confirm that the event indicated in supplementary information reported by the system is a planned event.

2.14.54 11354

cannot PREPARE a transaction that modified relation mapping

[Description]

An error occurred during execution of the application or command.

[System Processing]

Processing will be aborted.

[Action]

Check the message text and confirm that the application is written correctly and the command is being used correctly.

2.14.55 11355

could not open relation mapping file "@1@": @2@

[Description]

An error occurred during I/O processing in the database server.

[System Processing]

Processing will be aborted.

[Action]

To investigate the cause of the occurrence from the message, and remove cause.

2.14.56 11356

could not read relation mapping file "@1@": @2@

[Description]

An error occurred during I/O processing in the database server.

[System Processing]

Processing will be aborted.

[Action]

To investigate the cause of the occurrence from the message, and remove cause.

2.14.57 11357

relation mapping file "@1@" contains invalid data

[Description]

An error occurred during I/O processing in the database server.

[System Processing]

Processing will be aborted.

[Action]

To investigate the cause of the occurrence from the message, and remove cause.

2.14.58 11358

relation mapping file "@1@" contains incorrect checksum

[Description]

An error occurred during I/O processing in the database server.

[System Processing]

Processing will be aborted.

[Action]

To investigate the cause of the occurrence from the message, and remove cause.

2.14.59 11359

could not write to relation mapping file "@1@": @2@

[Description]

There was insufficient free space in the disk of the database server during execution of the application.

[System Processing]

Processing will be aborted.

[Action]

Delete user data stored in the database server to free up space on the disk.

2.14.60 11360

could not fsync relation mapping file "@1@": @2@

[Description]

An error occurred during I/O processing in the database server.

[System Processing]

Processing will be aborted.

[Action]

To investigate the cause of the occurrence from the message, and remove cause.

2.14.61 11361

could not close relation mapping file "@1@": @2@

[Description]

An error occurred during I/O processing in the database server.

[System Processing]

Processing will be aborted.

[Action]

To investigate the cause of the occurrence from the message, and remove cause.

2.14.62 11362

argument type @1@ is only a shell

[Description]

An error occurred during execution of the application or command.

[System Processing]

Processing will be aborted.

[Action]

Check the message text and confirm that the application is written correctly and the command is being used correctly.

2.14.63 11363

no binary input function available for type @1@

[Description]

An error occurred during execution of the application or command.

[System Processing]

Processing will be aborted.

[Action]

Check the message text and confirm that the application is written correctly and the command is being used correctly.

2.14.64 11364

no binary output function available for type @1@**[Description]**

An error occurred during execution of the application or command.

[System Processing]

Processing will be aborted.

[Action]

Check the message text and confirm that the application is written correctly and the command is being used correctly.

2.14.65 11365

no input function available for type @1@**[Description]**

An error occurred during execution of the application or command.

[System Processing]

Processing will be aborted.

[Action]

Check the message text and confirm that the application is written correctly and the command is being used correctly.

2.14.66 11366

no output function available for type @1@**[Description]**

An error occurred during execution of the application or command.

[System Processing]

Processing will be aborted.

[Action]

Check the message text and confirm that the application is written correctly and the command is being used correctly.

2.14.67 11367

could not reopen file "@1@" as stderr: @2@**[Description]**

An error occurred during I/O processing in the database server.

[System Processing]

Processing will be aborted.

[Action]

To investigate the cause of the occurrence from the message, and remove cause.

2.14.68 11368

could not reopen file "@1@" as stdout: @2@

[Description]

An error occurred during I/O processing in the database server.

[System Processing]

Processing will be aborted.

[Action]

To investigate the cause of the occurrence from the message, and remove cause.

2.14.69 11369

cursor "@1@" already exists

[Description]

An error occurred during execution of the application or command.

[System Processing]

Processing will be aborted.

[Action]

Check the message text and confirm that the application is written correctly and the command is being used correctly.

2.14.70 11370

closing existing cursor "@1@"

[Description]

Terminated normally but a warning was output.

[System Processing]

Continues processing.

[Action]

Check the message text and confirm that the event indicated in supplementary information reported by the system is a planned event.

2.14.71 11371

cannot drop active portal "@1@"

[Description]

An error occurred during execution of the application or command.

[System Processing]

Processing will be aborted.

[Action]

Check the message text and confirm that the application is written correctly and the command is being used correctly.

2.14.72 11372

cannot PREPARE a transaction that has created a cursor WITH HOLD

[Description]

An error occurred during execution of the application or command.

[System Processing]

Processing will be aborted.

[Action]

Check the message text and confirm that the application is written correctly and the command is being used correctly.

2.14.73 11373

word is too long (@1@ bytes, max @2@ bytes)

[Description]

An error occurred during execution of the application or command.

[System Processing]

Processing will be aborted.

[Action]

Check the message text and confirm that the application is written correctly and the command is being used correctly.

2.14.74 11374

string is too long for tsvector (@1@ bytes, max @2@ bytes)

[Description]

An error occurred during execution of the application or command.

[System Processing]

Processing will be aborted.

[Action]

Check the message text and confirm that the application is written correctly and the command is being used correctly.

2.14.75 11375

argument of ntile must be greater than zero

[Description]

An error occurred during execution of the application or command.

[System Processing]

Processing will be aborted.

[Action]

Check the message text and confirm that the application is written correctly and the command is being used correctly.

2.14.76 11376

argument of nth_value must be greater than zero

[Description]

An error occurred during execution of the application or command.

[System Processing]

Processing will be aborted.

[Action]

Check the message text and confirm that the application is written correctly and the command is being used correctly.

2.14.77 11377

could not determine input data types

[Description]

An error occurred during execution of the application or command.

[System Processing]

Processing will be aborted.

[Action]

Check the message text and confirm that the application is written correctly and the command is being used correctly.

2.14.78 11378

neither input type is an array

[Description]

An error occurred during execution of the application or command.

[System Processing]

Processing will be aborted.

[Action]

Check the message text and confirm that the application is written correctly and the command is being used correctly.

2.14.79 11379

integer out of range

[Description]

An error occurred during execution of the application or command.

[System Processing]

Processing will be aborted.

[Action]

Check the message text and confirm that the application is written correctly and the command is being used correctly.

2.14.80 11380

argument must be empty or one-dimensional array

[Description]

An error occurred during execution of the application or command.

[System Processing]

Processing will be aborted.

[Action]

Check the message text and confirm that the application is written correctly and the command is being used correctly.

2.14.81 11381

cannot concatenate incompatible arrays

[Description]

An error occurred during execution of the application or command.

[System Processing]

Processing will be aborted.

[Action]

Check the message text and confirm that the application is written correctly and the command is being used correctly.

2.14.82 11382

invalid number of dimensions: @1@

[Description]

An error occurred during execution of the application or command.

[System Processing]

Processing will be aborted.

[Action]

Check the message text and confirm that the application is written correctly and the command is being used correctly.

2.14.83 11383

could not determine input data type

[Description]

An error occurred during execution of the application or command.

[System Processing]

Processing will be aborted.

[Action]

Check the message text and confirm that the application is written correctly and the command is being used correctly.

2.14.84 11384

invalid input syntax for type boolean: "@1@"

[Description]

An error occurred during execution of the application or command.

[System Processing]

Processing will be aborted.

[Action]

Check the message text and confirm that the application is written correctly and the command is being used correctly.

2.14.85 11385

division by zero

[Description]

An error occurred during execution of the application or command.

[System Processing]

Processing will be aborted.

[Action]

Check the message text and confirm that the application is written correctly and the command is being used correctly.

2.14.86 11386

invalid time zone name: "@1@"

[Description]

Terminated normally but a warning was output.

[System Processing]

Continues processing.

[Action]

Check the message text and confirm that the event indicated in supplementary information reported by the system is a planned event.

2.14.87 11387

timestamp out of range

[Description]

An error occurred during execution of the application or command.

[System Processing]

Processing will be aborted.

[Action]

Check the message text and confirm that the application is written correctly and the command is being used correctly.

2.14.88 11388

cannot convert abstime "invalid" to timestamp

[Description]

An error occurred during execution of the application or command.

[System Processing]

Processing will be aborted.

[Action]

Check the message text and confirm that the application is written correctly and the command is being used correctly.

2.14.89 11389

invalid status in external "tinterval" value

[Description]

An error occurred during execution of the application or command.

[System Processing]

Processing will be aborted.

[Action]

Check the message text and confirm that the application is written correctly and the command is being used correctly.

2.14.90 11390

cannot convert reltime "invalid" to interval

[Description]

An error occurred during execution of the application or command.

[System Processing]

Processing will be aborted.

[Action]

Check the message text and confirm that the application is written correctly and the command is being used correctly.

2.14.91 11391

invalid input syntax for type money: "@1@"

[Description]

An error occurred during execution of the application or command.

[System Processing]

Processing will be aborted.

[Action]

Check the message text and confirm that the application is written correctly and the command is being used correctly.

2.14.92 11393

PID @1@ is not a PostgreSQL server process

[Description]

Terminated normally but a warning was output.

[System Processing]

Continues processing.

[Action]

Check the message text and confirm that the event indicated in supplementary information reported by the system is a planned event.

2.14.93 11394

must be superuser to signal the postmaster

[Description]

An error occurred during execution of the application or command.

[System Processing]

Processing will be aborted.

[Action]

Check the message text and confirm that the application is written correctly and the command is being used correctly.

2.14.94 11395

failed to send signal to postmaster: @1@

[Description]

Terminated normally but a warning was output.

[System Processing]

Continues processing.

[Action]

Check the message text and confirm that the event indicated in supplementary information reported by the system is a planned event.

2.14.95 11396

must be superuser to rotate log files

[Description]

An error occurred during execution of the application or command.

[System Processing]

Processing will be aborted.

[Action]

Check the message text and confirm that the application is written correctly and the command is being used correctly.

2.14.96 11397

rotation not possible because log collection not active

[Description]

Terminated normally but a warning was output.

[System Processing]

Continues processing.

[Action]

Check the message text and confirm that the event indicated in supplementary information reported by the system is a planned event.

2.14.97 11398

global tablespace never has databases

[Description]

Terminated normally but a warning was output.

[System Processing]

Continues processing.

[Action]

Check the message text and confirm that the event indicated in supplementary information reported by the system is a planned event.

2.14.98 11399

@1@ is not a tablespace OID

[Description]

Terminated normally but a warning was output.

[System Processing]

Continues processing.

[Action]

Check the message text and confirm that the event indicated in supplementary information reported by the system is a planned event.

2.15 Message Numbers Beginning with 11400

2.15.1 11400

invalid input syntax for integer: "@1@"

[Description]

An error occurred during execution of the application or command.

[System Processing]

Processing will be aborted.

[Action]

Check the message text and confirm that the application is written correctly and the command is being used correctly.

2.15.2 11401

syntax error in tsquery: "@1@"

[Description]

An error occurred during execution of the application or command.

[System Processing]

Processing will be aborted.

[Action]

Check the message text and confirm that the application is written correctly and the command is being used correctly.

2.15.3 11402

syntax error in tsvector: "@1@"

[Description]

An error occurred during execution of the application or command.

[System Processing]

Processing will be aborted.

[Action]

Check the message text and confirm that the application is written correctly and the command is being used correctly.

2.15.4 11403

there is no escaped character: "@1@"

[Description]

An error occurred during execution of the application or command.

[System Processing]

Processing will be aborted.

[Action]

Check the message text and confirm that the application is written correctly and the command is being used correctly.

2.15.5 11404

wrong position info in tsvector: "@1@"

[Description]

An error occurred during execution of the application or command.

[System Processing]

Processing will be aborted.

[Action]

Check the message text and confirm that the application is written correctly and the command is being used correctly.

2.15.6 11405

sequence "@1@" does not exist

[Description]

An error occurred during execution of the application or command.

[System Processing]

Processing will be aborted.

[Action]

Check the message text and confirm that the application is written correctly and the command is being used correctly.

2.15.7 11406

more than one function named "@1@"

[Description]

An error occurred during execution of the application or command.

[System Processing]

Processing will be aborted.

[Action]

Check the message text and confirm that the application is written correctly and the command is being used correctly.

2.15.8 11407

more than one operator named @1@

[Description]

An error occurred during execution of the application or command.

[System Processing]

Processing will be aborted.

[Action]

Check the message text and confirm that the application is written correctly and the command is being used correctly.

2.15.9 11408

too many arguments

[Description]

An error occurred during execution of the application or command.

[System Processing]

Processing will be aborted.

[Action]

Check the message text and confirm that the application is written correctly and the command is being used correctly.

2.15.10 11409

invalid name syntax

[Description]

An error occurred during execution of the application or command.

[System Processing]

Processing will be aborted.

[Action]

Check the message text and confirm that the application is written correctly and the command is being used correctly.

2.15.11 11410

expected a left parenthesis

[Description]

An error occurred during execution of the application or command.

[System Processing]

Processing will be aborted.

[Action]

Check the message text and confirm that the application is written correctly and the command is being used correctly.

2.15.12 11411

expected a right parenthesis

[Description]

An error occurred during execution of the application or command.

[System Processing]

Processing will be aborted.

[Action]

Check the message text and confirm that the application is written correctly and the command is being used correctly.

2.15.13 11412

expected a type name

[Description]

An error occurred during execution of the application or command.

[System Processing]

Processing will be aborted.

[Action]

Check the message text and confirm that the application is written correctly and the command is being used correctly.

2.15.14 11413

improper type name

[Description]

An error occurred during execution of the application or command.

[System Processing]

Processing will be aborted.

[Action]

Check the message text and confirm that the application is written correctly and the command is being used correctly.

2.15.15 11414

invalid type modifier

[Description]

An error occurred during execution of the application or command.

[System Processing]

Processing will be aborted.

[Action]

Check the message text and confirm that the application is written correctly and the command is being used correctly.

2.15.16 11415

TIME(@1@)@2@ precision must not be negative

[Description]

An error occurred during execution of the application or command.

[System Processing]

Processing will be aborted.

[Action]

Check the message text and confirm that the application is written correctly and the command is being used correctly.

2.15.17 11416

TIME(@1@)@2@ precision reduced to maximum allowed, @3@

[Description]

Terminated normally but a warning was output.

[System Processing]

Continues processing.

[Action]

Check the message text and confirm that the event indicated in supplementary information reported by the system is a planned event.

2.15.18 11417

date out of range: "@1@"

[Description]

An error occurred during execution of the application or command.

[System Processing]

Processing will be aborted.

[Action]

Check the message text and confirm that the application is written correctly and the command is being used correctly.

2.15.19 11418

date/time value "current" is no longer supported

[Description]

An error occurred during execution of the application or command.

[System Processing]

Processing will be aborted.

[Action]

Check the message text and confirm that the application is written correctly and the command is being used correctly.

2.15.20 11419

timestamp cannot be NaN

[Description]

An error occurred during execution of the application or command.

[System Processing]

Processing will be aborted.

[Action]

Check the message text and confirm that the application is written correctly and the command is being used correctly.

2.15.21 11420

timestamp(@1@) precision must be between @2@ and @3@

[Description]

An error occurred during execution of the application or command.

[System Processing]

Processing will be aborted.

[Action]

Check the message text and confirm that the application is written correctly and the command is being used correctly.

2.15.22 11421

interval out of range

[Description]

An error occurred during execution of the application or command.

[System Processing]

Processing will be aborted.

[Action]

Check the message text and confirm that the application is written correctly and the command is being used correctly.

2.15.23 11422

invalid INTERVAL type modifier

[Description]

An error occurred during execution of the application or command.

[System Processing]

Processing will be aborted.

[Action]

Check the message text and confirm that the application is written correctly and the command is being used correctly.

2.15.24 11423

TIMESTAMP(@1 @)@2@ precision must not be negative

[Description]

An error occurred during execution of the application or command.

[System Processing]

Processing will be aborted.

[Action]

Check the message text and confirm that the application is written correctly and the command is being used correctly.

2.15.25 11424

TIMESTAMP(@1 @)@2@ precision reduced to maximum allowed, @3@

[Description]

Terminated normally but a warning was output.

[System Processing]

Continues processing.

[Action]

Check the message text and confirm that the event indicated in supplementary information reported by the system is a planned event.

2.15.26 11425

interval(@1 @) precision must be between @2@ and @3@

[Description]

An error occurred during execution of the application or command.

[System Processing]

Processing will be aborted.

[Action]

Check the message text and confirm that the application is written correctly and the command is being used correctly.

2.15.27 11426

cannot subtract infinite timestamps

[Description]

An error occurred during execution of the application or command.

[System Processing]

Processing will be aborted.

[Action]

Check the message text and confirm that the application is written correctly and the command is being used correctly.

2.15.28 11427

timestamp units "@1@" not supported

[Description]

An error occurred during execution of the application or command.

[System Processing]

Processing will be aborted.

[Action]

Check the message text and confirm that the application is written correctly and the command is being used correctly.

2.15.29 11428

"time" units "@1@" not recognized

[Description]

An error occurred during execution of the application or command.

[System Processing]

Processing will be aborted.

[Action]

Check the message text and confirm that the application is written correctly and the command is being used correctly.

2.15.30 11429

timestamp with time zone units "@1@" not supported

[Description]

An error occurred during execution of the application or command.

[System Processing]

Processing will be aborted.

[Action]

Check the message text and confirm that the application is written correctly and the command is being used correctly.

2.15.31 11430

"time with time zone" units "@1@" not recognized

[Description]

An error occurred during execution of the application or command.

[System Processing]

Processing will be aborted.

[Action]

Check the message text and confirm that the application is written correctly and the command is being used correctly.

2.15.32 11431

interval units "@1@" not supported

[Description]

An error occurred during execution of the application or command.

[System Processing]

Processing will be aborted.

[Action]

Check the message text and confirm that the application is written correctly and the command is being used correctly.

2.15.33 11432

timestamp units "@1@" not recognized

[Description]

An error occurred during execution of the application or command.

[System Processing]

Processing will be aborted.

[Action]

Check the message text and confirm that the application is written correctly and the command is being used correctly.

2.15.34 11433

could not convert to time zone "@1@"

[Description]

An error occurred during execution of the application or command.

[System Processing]

Processing will be aborted.

[Action]

Check the message text and confirm that the application is written correctly and the command is being used correctly.

2.15.35 11434

time zone "@1@" not recognized

[Description]

An error occurred during execution of the application or command.

[System Processing]

Processing will be aborted.

[Action]

Check the message text and confirm that the application is written correctly and the command is being used correctly.

2.15.36 11435

interval time zone "@1@" must not include months or days

[Description]

An error occurred during execution of the application or command.

[System Processing]

Processing will be aborted.

[Action]

Check the message text and confirm that the application is written correctly and the command is being used correctly.

2.15.37 11436

step size cannot equal zero

[Description]

An error occurred during execution of the application or command.

[System Processing]

Processing will be aborted.

[Action]

Check the message text and confirm that the application is written correctly and the command is being used correctly.

2.15.38 11437

invalid input syntax for uuid: "@1@"

[Description]

An error occurred during execution of the application or command.

[System Processing]

Processing will be aborted.

[Action]

Check the message text and confirm that the application is written correctly and the command is being used correctly.

2.15.39 11438

value "@1@" is out of range for type bigint

[Description]

An error occurred during execution of the application or command.

[System Processing]

Processing will be aborted.

[Action]

Check the message text and confirm that the application is written correctly and the command is being used correctly.

2.15.40 11439

bigint out of range

[Description]

An error occurred during execution of the application or command.

[System Processing]

Processing will be aborted.

[Action]

Check the message text and confirm that the application is written correctly and the command is being used correctly.

2.15.41 11440

smallint out of range

[Description]

An error occurred during execution of the application or command.

[System Processing]

Processing will be aborted.

[Action]

Check the message text and confirm that the application is written correctly and the command is being used correctly.

2.15.42 11441

OID out of range

[Description]

An error occurred during execution of the application or command.

[System Processing]

Processing will be aborted.

[Action]

Check the message text and confirm that the application is written correctly and the command is being used correctly.

2.15.43 11442

input of anonymous composite types is not implemented

[Description]

An error occurred during execution of the application or command.

[System Processing]

Processing will be aborted.

[Action]

Check the message text and confirm that the application is written correctly and the command is being used correctly.

2.15.44 11443

malformed record literal: "@1@"

[Description]

An error occurred during execution of the application or command.

[System Processing]

Processing will be aborted.

[Action]

Check the message text and confirm that the application is written correctly and the command is being used correctly.

2.15.45 11444

wrong number of columns: @1 @, expected @2 @

[Description]

An error occurred during execution of the application or command.

[System Processing]

Processing will be aborted.

[Action]

Check the message text and confirm that the application is written correctly and the command is being used correctly.

2.15.46 11445

wrong data type: @1 @, expected @2 @

[Description]

An error occurred during execution of the application or command.

[System Processing]

Processing will be aborted.

[Action]

Check the message text and confirm that the application is written correctly and the command is being used correctly.

2.15.47 11446

improper binary format in record column @1 @

[Description]

An error occurred during execution of the application or command.

[System Processing]

Processing will be aborted.

[Action]

Check the message text and confirm that the application is written correctly and the command is being used correctly.

2.15.48 11447

cannot compare dissimilar column types @1 @ and @2 @ at record column @3 @

[Description]

An error occurred during execution of the application or command.

[System Processing]

Processing will be aborted.

[Action]

Check the message text and confirm that the application is written correctly and the command is being used correctly.

2.15.49 11448

cannot compare record types with different numbers of columns

[Description]

An error occurred during execution of the application or command.

[System Processing]

Processing will be aborted.

[Action]

Check the message text and confirm that the application is written correctly and the command is being used correctly.

2.15.50 11449

int2vector has too many elements

[Description]

An error occurred during execution of the application or command.

[System Processing]

Processing will be aborted.

[Action]

Check the message text and confirm that the application is written correctly and the command is being used correctly.

2.15.51 11450

invalid int2vector data

[Description]

An error occurred during execution of the application or command.

[System Processing]

Processing will be aborted.

[Action]

Check the message text and confirm that the application is written correctly and the command is being used correctly.

2.15.52 11451

oidvector has too many elements

[Description]

An error occurred during execution of the application or command.

[System Processing]

Processing will be aborted.

[Action]

Check the message text and confirm that the application is written correctly and the command is being used correctly.

2.15.53 11452

invalid input syntax for type @1@: "@2@"

[Description]

An error occurred during execution of the application or command.

[System Processing]

Processing will be aborted.

[Action]

Check the message text and confirm that the application is written correctly and the command is being used correctly.

2.15.54 11453

invalid cidr value: "@1@"

[Description]

An error occurred during execution of the application or command.

[System Processing]

Processing will be aborted.

[Action]

Check the message text and confirm that the application is written correctly and the command is being used correctly.

2.15.55 11454

could not format inet value: @1@

[Description]

An error occurred during execution of the application or command.

[System Processing]

Processing will be aborted.

[Action]

Check the message text and confirm that the application is written correctly and the command is being used correctly.

2.15.56 11455

invalid address family in external "@1@" value

[Description]

An error occurred during execution of the application or command.

[System Processing]

Processing will be aborted.

[Action]

Check the message text and confirm that the application is written correctly and the command is being used correctly.

2.15.57 11456

invalid bits in external "@1@" value

[Description]

An error occurred during execution of the application or command.

[System Processing]

Processing will be aborted.

[Action]

Check the message text and confirm that the application is written correctly and the command is being used correctly.

2.15.58 11457

invalid length in external "@1@" value

[Description]

An error occurred during execution of the application or command.

[System Processing]

Processing will be aborted.

[Action]

Check the message text and confirm that the application is written correctly and the command is being used correctly.

2.15.59 11458

invalid external "cidr" value

[Description]

An error occurred during execution of the application or command.

[System Processing]

Processing will be aborted.

[Action]

Check the message text and confirm that the application is written correctly and the command is being used correctly.

2.15.60 11459

invalid mask length: @1@

[Description]

An error occurred during execution of the application or command.

[System Processing]

Processing will be aborted.

[Action]

Check the message text and confirm that the application is written correctly and the command is being used correctly.

2.15.61 11460

could not format cidr value: @1@**[Description]**

An error occurred during execution of the application or command.

[System Processing]

Processing will be aborted.

[Action]

Check the message text and confirm that the application is written correctly and the command is being used correctly.

2.15.62 11461

cannot AND inet values of different sizes**[Description]**

An error occurred during execution of the application or command.

[System Processing]

Processing will be aborted.

[Action]

Check the message text and confirm that the application is written correctly and the command is being used correctly.

2.15.63 11462

cannot OR inet values of different sizes**[Description]**

An error occurred during execution of the application or command.

[System Processing]

Processing will be aborted.

[Action]

Check the message text and confirm that the application is written correctly and the command is being used correctly.

2.15.64 11463

input is out of range**[Description]**

An error occurred during execution of the application or command.

[System Processing]

Processing will be aborted.

[Action]

Check the message text and confirm that the application is written correctly and the command is being used correctly.

2.15.65 11464

cannot subtract inet values of different sizes

[Description]

An error occurred during execution of the application or command.

[System Processing]

Processing will be aborted.

[Action]

Check the message text and confirm that the application is written correctly and the command is being used correctly.

2.15.66 11465

invalid Datum pointer

[Description]

An error occurred during execution of the application or command.

[System Processing]

Processing will be aborted.

[Action]

Check the message text and confirm that the application is written correctly and the command is being used correctly.

2.15.67 11466

dimension values cannot be null

[Description]

An error occurred during execution of the application or command.

[System Processing]

Processing will be aborted.

[Action]

Check the message text and confirm that the application is written correctly and the command is being used correctly.

2.15.68 11467

"[" must introduce explicitly-specified array dimensions.

[Description]

An error occurred during execution of the application or command.

[System Processing]

Processing will be aborted.

[Action]

Check the message text and confirm that the application is written correctly and the command is being used correctly.

2.15.69 11468

upper bound cannot be less than lower bound

[Description]

An error occurred during execution of the application or command.

[System Processing]

Processing will be aborted.

[Action]

Check the message text and confirm that the application is written correctly and the command is being used correctly.

2.15.70 11469

Array value must start with "{" or dimension information.

[Description]

An error occurred during execution of the application or command.

[System Processing]

Processing will be aborted.

[Action]

Check the message text and confirm that the application is written correctly and the command is being used correctly.

2.15.71 11471

Specified array dimensions do not match array contents.

[Description]

An error occurred during execution of the application or command.

[System Processing]

Processing will be aborted.

[Action]

Check the message text and confirm that the application is written correctly and the command is being used correctly.

2.15.72 11472

malformed array literal: "@1@"

[Description]

An error occurred during execution of the application or command.

[System Processing]

Processing will be aborted.

[Action]

Check the message text and confirm that the application is written correctly and the command is being used correctly.

2.15.73 11473

array size exceeds the maximum allowed (@1@)

[Description]

An error occurred during execution of the application or command.

[System Processing]

Processing will be aborted.

[Action]

Check the message text and confirm that the application is written correctly and the command is being used correctly.

2.15.74 11474

invalid array flags

[Description]

An error occurred during execution of the application or command.

[System Processing]

Processing will be aborted.

[Action]

Check the message text and confirm that the application is written correctly and the command is being used correctly.

2.15.75 11475

wrong element type

[Description]

An error occurred during execution of the application or command.

[System Processing]

Processing will be aborted.

[Action]

Check the message text and confirm that the application is written correctly and the command is being used correctly.

2.15.76 11476

improper binary format in array element @1@

[Description]

An error occurred during execution of the application or command.

[System Processing]

Processing will be aborted.

[Action]

Check the message text and confirm that the application is written correctly and the command is being used correctly.

2.15.77 11477

slices of fixed-length arrays not implemented

[Description]

An error occurred during execution of the application or command.

[System Processing]

Processing will be aborted.

[Action]

Check the message text and confirm that the application is written correctly and the command is being used correctly.

2.15.78 11478

wrong number of array subscripts

[Description]

An error occurred during execution of the application or command.

[System Processing]

Processing will be aborted.

[Action]

Check the message text and confirm that the application is written correctly and the command is being used correctly.

2.15.79 11479

array subscript out of range

[Description]

An error occurred during execution of the application or command.

[System Processing]

Processing will be aborted.

[Action]

Check the message text and confirm that the application is written correctly and the command is being used correctly.

2.15.80 11480

cannot assign null value to an element of a fixed-length array

[Description]

An error occurred during execution of the application or command.

[System Processing]

Processing will be aborted.

[Action]

Check the message text and confirm that the application is written correctly and the command is being used correctly.

2.15.81 11481

updates on slices of fixed-length arrays not implemented

[Description]

An error occurred during execution of the application or command.

[System Processing]

Processing will be aborted.

[Action]

Check the message text and confirm that the application is written correctly and the command is being used correctly.

2.15.82 11482

source array too small

[Description]

An error occurred during execution of the application or command.

[System Processing]

Processing will be aborted.

[Action]

Check the message text and confirm that the application is written correctly and the command is being used correctly.

2.15.83 11483

null array element not allowed in this context

[Description]

An error occurred during execution of the application or command.

[System Processing]

Processing will be aborted.

[Action]

Check the message text and confirm that the application is written correctly and the command is being used correctly.

2.15.84 11484

cannot compare arrays of different element types

[Description]

An error occurred during execution of the application or command.

[System Processing]

Processing will be aborted.

[Action]

Check the message text and confirm that the application is written correctly and the command is being used correctly.

2.15.85 11485

could not identify a hash function for type @1@

[Description]

An error occurred during execution of the application or command.

[System Processing]

Processing will be aborted.

[Action]

Check the message text and confirm that the application is written correctly and the command is being used correctly.

2.15.86 11486

dimension array or low bound array cannot be null

[Description]

An error occurred during execution of the application or command.

[System Processing]

Processing will be aborted.

[Action]

Check the message text and confirm that the application is written correctly and the command is being used correctly.

2.15.87 11487

wrong range of array subscripts

[Description]

An error occurred during execution of the application or command.

[System Processing]

Processing will be aborted.

[Action]

Check the message text and confirm that the application is written correctly and the command is being used correctly.

2.15.88 11488

dimension values cannot be null

[Description]

An error occurred during execution of the application or command.

[System Processing]

Processing will be aborted.

[Action]

Check the message text and confirm that the application is written correctly and the command is being used correctly.

2.15.89 11489

value out of range: overflow

[Description]

An error occurred during execution of the application or command.

[System Processing]

Processing will be aborted.

[Action]

Check the message text and confirm that the application is written correctly and the command is being used correctly.

2.15.90 11490

value out of range: underflow

[Description]

An error occurred during execution of the application or command.

[System Processing]

Processing will be aborted.

[Action]

Check the message text and confirm that the application is written correctly and the command is being used correctly.

2.15.91 11491

invalid input syntax for type real: "@1@"

[Description]

An error occurred during execution of the application or command.

[System Processing]

Processing will be aborted.

[Action]

Check the message text and confirm that the application is written correctly and the command is being used correctly.

2.15.92 11492

"@1@" is out of range for type real

[Description]

An error occurred during execution of the application or command.

[System Processing]

Processing will be aborted.

[Action]

Check the message text and confirm that the application is written correctly and the command is being used correctly.

2.15.93 11493

invalid input syntax for type double precision: "@1@"

[Description]

An error occurred during execution of the application or command.

[System Processing]

Processing will be aborted.

[Action]

Check the message text and confirm that the application is written correctly and the command is being used correctly.

2.15.94 11494

"@1@" is out of range for type double precision

[Description]

An error occurred during execution of the application or command.

[System Processing]

Processing will be aborted.

[Action]

Check the message text and confirm that the application is written correctly and the command is being used correctly.

2.15.95 11495

cannot take square root of a negative number

[Description]

An error occurred during execution of the application or command.

[System Processing]

Processing will be aborted.

[Action]

Check the message text and confirm that the application is written correctly and the command is being used correctly.

2.15.96 11496

zero raised to a negative power is undefined

[Description]

An error occurred during execution of the application or command.

[System Processing]

Processing will be aborted.

[Action]

Check the message text and confirm that the application is written correctly and the command is being used correctly.

2.15.97 11497

a negative number raised to a non-integer power yields a complex result

[Description]

An error occurred during execution of the application or command.

[System Processing]

Processing will be aborted.

[Action]

Check the message text and confirm that the application is written correctly and the command is being used correctly.

2.15.98 11498

cannot take logarithm of zero

[Description]

An error occurred during execution of the application or command.

[System Processing]

Processing will be aborted.

[Action]

Check the message text and confirm that the application is written correctly and the command is being used correctly.

2.15.99 11499

cannot take logarithm of a negative number

[Description]

An error occurred during execution of the application or command.

[System Processing]

Processing will be aborted.

[Action]

Check the message text and confirm that the application is written correctly and the command is being used correctly.

2.16 Message Numbers Beginning with 11500

2.16.1 11500

result is out of range

[Description]

An error occurred during execution of the application or command.

[System Processing]

Processing will be aborted.

[Action]

Check the message text and confirm that the application is written correctly and the command is being used correctly.

2.16.2 11501

count must be greater than zero

[Description]

An error occurred during execution of the application or command.

[System Processing]

Processing will be aborted.

[Action]

Check the message text and confirm that the application is written correctly and the command is being used correctly.

2.16.3 11502

operand, lower bound, and upper bound cannot be NaN

[Description]

An error occurred during execution of the application or command.

[System Processing]

Processing will be aborted.

[Action]

Check the message text and confirm that the application is written correctly and the command is being used correctly.

2.16.4 11503

lower and upper bounds must be finite

[Description]

An error occurred during execution of the application or command.

[System Processing]

Processing will be aborted.

[Action]

Check the message text and confirm that the application is written correctly and the command is being used correctly.

2.16.5 11504

lower bound cannot equal upper bound

[Description]

An error occurred during execution of the application or command.

[System Processing]

Processing will be aborted.

[Action]

Check the message text and confirm that the application is written correctly and the command is being used correctly.

2.16.6 11505

requested length too large

[Description]

An error occurred during execution of the application or command.

[System Processing]

Processing will be aborted.

[Action]

Check the message text and confirm that the application is written correctly and the command is being used correctly.

2.16.7 11506

requested character too large

[Description]

An error occurred during execution of the application or command.

[System Processing]

Processing will be aborted.

[Action]

Check the message text and confirm that the application is written correctly and the command is being used correctly.

2.16.8 11507

requested character too large for encoding: @1@**[Description]**

An error occurred during execution of the application or command.

[System Processing]

Processing will be aborted.

[Action]

Check the message text and confirm that the application is written correctly and the command is being used correctly.

2.16.9 11508

null character not permitted**[Description]**

An error occurred during execution of the application or command.

[System Processing]

Processing will be aborted.

[Action]

Check the message text and confirm that the application is written correctly and the command is being used correctly.

2.16.10 11509

typmod array must be typecstring[]**[Description]**

An error occurred during execution of the application or command.

[System Processing]

Processing will be aborted.

[Action]

Check the message text and confirm that the application is written correctly and the command is being used correctly.

2.16.11 11510

typmod array must be one-dimensional**[Description]**

An error occurred during execution of the application or command.

[System Processing]

Processing will be aborted.

[Action]

Check the message text and confirm that the application is written correctly and the command is being used correctly.

2.16.12 11511

typmod array must not contain nulls

[Description]

An error occurred during execution of the application or command.

[System Processing]

Processing will be aborted.

[Action]

Check the message text and confirm that the application is written correctly and the command is being used correctly.

2.16.13 11512

[suppress_redundant_updates_trigger: must be called as trigger](#)

[Description]

An error occurred during execution of the application or command.

[System Processing]

Processing will be aborted.

[Action]

Check the message text and confirm that the application is written correctly and the command is being used correctly.

2.16.14 11513

[suppress_redundant_updates_trigger: must be called on update](#)

[Description]

An error occurred during execution of the application or command.

[System Processing]

Processing will be aborted.

[Action]

Check the message text and confirm that the application is written correctly and the command is being used correctly.

2.16.15 11514

[suppress_redundant_updates_trigger: must be called before update](#)

[Description]

An error occurred during execution of the application or command.

[System Processing]

Processing will be aborted.

[Action]

Check the message text and confirm that the application is written correctly and the command is being used correctly.

2.16.16 11515

[suppress_redundant_updates_trigger: must be called for each row](#)

[Description]

An error occurred during execution of the application or command.

[System Processing]

Processing will be aborted.

[Action]

Check the message text and confirm that the application is written correctly and the command is being used correctly.

2.16.17 11516

invalid input syntax for type box: "@1@"

[Description]

An error occurred during execution of the application or command.

[System Processing]

Processing will be aborted.

[Action]

Check the message text and confirm that the application is written correctly and the command is being used correctly.

2.16.18 11517

value "@1@" is out of range for type integer

[Description]

An error occurred during execution of the application or command.

[System Processing]

Processing will be aborted.

[Action]

Check the message text and confirm that the application is written correctly and the command is being used correctly.

2.16.19 11518

invalid oidvector data

[Description]

An error occurred during execution of the application or command.

[System Processing]

Processing will be aborted.

[Action]

Check the message text and confirm that the application is written correctly and the command is being used correctly.

2.16.20 11519

invalid input syntax for type line: "@1@"

[Description]

An error occurred during execution of the application or command.

[System Processing]

Processing will be aborted.

[Action]

Check the message text and confirm that the application is written correctly and the command is being used correctly.

2.16.21 11520

date/time value "@1@" is no longer supported

[Description]

An error occurred during execution of the application or command.

[System Processing]

Processing will be aborted.

[Action]

Check the message text and confirm that the application is written correctly and the command is being used correctly.

2.16.22 11521

date/time field value out of range: "@1@"

[Description]

An error occurred during execution of the application or command.

[System Processing]

Processing will be aborted.

[Action]

Check the message text and confirm that the application is written correctly and the command is being used correctly.

2.16.23 11522

interval field value out of range: "@1@"

[Description]

An error occurred during execution of the application or command.

[System Processing]

Processing will be aborted.

[Action]

Check the message text and confirm that the application is written correctly and the command is being used correctly.

2.16.24 11523

time zone displacement out of range: "@1@"

[Description]

An error occurred during execution of the application or command.

[System Processing]

Processing will be aborted.

[Action]

Check the message text and confirm that the application is written correctly and the command is being used correctly.

2.16.25 11524

unrecognized encoding: "@1@"

[Description]

An error occurred during execution of the application or command.

[System Processing]

Processing will be aborted.

[Action]

Check the message text and confirm that the application is written correctly and the command is being used correctly.

2.16.26 11525

invalid hexadecimal digit: "@1@"

[Description]

An error occurred during execution of the application or command.

[System Processing]

Processing will be aborted.

[Action]

Check the message text and confirm that the application is written correctly and the command is being used correctly.

2.16.27 11526

invalid hexadecimal data: odd number of digits

[Description]

An error occurred during execution of the application or command.

[System Processing]

Processing will be aborted.

[Action]

Check the message text and confirm that the application is written correctly and the command is being used correctly.

2.16.28 11527

unexpected "="

[Description]

An error occurred during execution of the application or command.

[System Processing]

Processing will be aborted.

[Action]

Check the message text and confirm that the application is written correctly and the command is being used correctly.

2.16.29 11528

invalid symbol

[Description]

An error occurred during execution of the application or command.

[System Processing]

Processing will be aborted.

[Action]

Check the message text and confirm that the application is written correctly and the command is being used correctly.

2.16.30 11529

invalid end sequence

[Description]

An error occurred during execution of the application or command.

[System Processing]

Processing will be aborted.

[Action]

Check the message text and confirm that the application is written correctly and the command is being used correctly.

2.16.31 11530

invalid input syntax for type bytea

[Description]

An error occurred during execution of the application or command.

[System Processing]

Processing will be aborted.

[Action]

Check the message text and confirm that the application is written correctly and the command is being used correctly.

2.16.32 11531

ts_stat query must return one tsvector column

[Description]

An error occurred during execution of the application or command.

[System Processing]

Processing will be aborted.

[Action]

Check the message text and confirm that the application is written correctly and the command is being used correctly.

2.16.33 11532

tsvector column "@1@" does not exist

[Description]

An error occurred during execution of the application or command.

[System Processing]

Processing will be aborted.

[Action]

Check the message text and confirm that the application is written correctly and the command is being used correctly.

2.16.34 11533

column "@1@" is not of tsvector type

[Description]

An error occurred during execution of the application or command.

[System Processing]

Processing will be aborted.

[Action]

Check the message text and confirm that the application is written correctly and the command is being used correctly.

2.16.35 11534

configuration column "@1@" does not exist

[Description]

An error occurred during execution of the application or command.

[System Processing]

Processing will be aborted.

[Action]

Check the message text and confirm that the application is written correctly and the command is being used correctly.

2.16.36 11535

column "@1@" is not of regconfig type

[Description]

An error occurred during execution of the application or command.

[System Processing]

Processing will be aborted.

[Action]

Check the message text and confirm that the application is written correctly and the command is being used correctly.

2.16.37 11536

configuration column "@1@" must not be null

[Description]

An error occurred during execution of the application or command.

[System Processing]

Processing will be aborted.

[Action]

Check the message text and confirm that the application is written correctly and the command is being used correctly.

2.16.38 11537

text search configuration name "@1@" must be schema-qualified

[Description]

An error occurred during execution of the application or command.

[System Processing]

Processing will be aborted.

[Action]

Check the message text and confirm that the application is written correctly and the command is being used correctly.

2.16.39 11538

column "@1@" is not of a character type

[Description]

An error occurred during execution of the application or command.

[System Processing]

Processing will be aborted.

[Action]

Check the message text and confirm that the application is written correctly and the command is being used correctly.

2.16.40 11539

ts_rewrite query must return two tsquery columns

[Description]

An error occurred during execution of the application or command.

[System Processing]

Processing will be aborted.

[Action]

Check the message text and confirm that the application is written correctly and the command is being used correctly.

2.16.41 11540

encoding conversion from @1@ to ASCII not supported

[Description]

An error occurred during execution of the application or command.

[System Processing]

Processing will be aborted.

[Action]

Check the message text and confirm that the application is written correctly and the command is being used correctly.

2.16.42 11541

"@1@" is not a valid encoding name

[Description]

An error occurred during execution of the application or command.

[System Processing]

Processing will be aborted.

[Action]

Check the message text and confirm that the application is written correctly and the command is being used correctly.

2.16.43 11542

@1@ is not a valid encoding code

[Description]

An error occurred during execution of the application or command.

[System Processing]

Processing will be aborted.

[Action]

Check the message text and confirm that the application is written correctly and the command is being used correctly.

2.16.44 11543

insert or update on table "@1@" violates foreign key constraint "@2@"

[Description]

An error occurred during execution of the application or command.

[System Processing]

Processing will be aborted.

[Action]

Check the message text and confirm that the application is written correctly and the command is being used correctly.

2.16.45 11544

function "@1@" was not called by trigger manager

[Description]

An error occurred during execution of the application or command.

[System Processing]

Processing will be aborted.

[Action]

Check the message text and confirm that the application is written correctly and the command is being used correctly.

2.16.46 11545

function "@1@" must be fired AFTER ROW

[Description]

An error occurred during execution of the application or command.

[System Processing]

Processing will be aborted.

[Action]

Check the message text and confirm that the application is written correctly and the command is being used correctly.

2.16.47 11546

function "@1@" must be fired for INSERT

[Description]

An error occurred during execution of the application or command.

[System Processing]

Processing will be aborted.

[Action]

Check the message text and confirm that the application is written correctly and the command is being used correctly.

2.16.48 11547

function "@1@" must be fired for UPDATE

[Description]

An error occurred during execution of the application or command.

[System Processing]

Processing will be aborted.

[Action]

Check the message text and confirm that the application is written correctly and the command is being used correctly.

2.16.49 11548

function "@1@" must be fired for INSERT or UPDATE

[Description]

An error occurred during execution of the application or command.

[System Processing]

Processing will be aborted.

[Action]

Check the message text and confirm that the application is written correctly and the command is being used correctly.

2.16.50 11549

function "@1@" must be fired for DELETE

[Description]

An error occurred during execution of the application or command.

[System Processing]

Processing will be aborted.

[Action]

Check the message text and confirm that the application is written correctly and the command is being used correctly.

2.16.51 11550

no pg_constraint entry for trigger "@1@" on table "@2@"

[Description]

An error occurred during execution of the application or command.

[System Processing]

Processing will be aborted.

[Action]

Check the message text and confirm that the application is written correctly and the command is being used correctly.

2.16.52 11551

referential integrity query on "@1@" from constraint "@2@" on "@3@" gave unexpected result

[Description]

An unexpected error occurred.

[System Processing]

Processing will be aborted.

[Action]

Contact Fujitsu technical support.

2.16.53 11552

update or delete on table "@1@" violates foreign key constraint "@2@" on table "@3@"

[Description]

An error occurred during execution of the application or command.

[System Processing]

Processing will be aborted.

[Action]

Check the message text and confirm that the application is written correctly and the command is being used correctly.

2.16.54 11553

invalid input value for enum @1@: "@2@"

[Description]

An error occurred during execution of the application or command.

[System Processing]

Processing will be aborted.

[Action]

Check the message text and confirm that the application is written correctly and the command is being used correctly.

2.16.55 11554

invalid internal value for enum: @1@

[Description]

An error occurred during execution of the application or command.

[System Processing]

Processing will be aborted.

[Action]

Check the message text and confirm that the application is written correctly and the command is being used correctly.

2.16.56 11555

could not determine actual enum type

[Description]

An error occurred during execution of the application or command.

[System Processing]

Processing will be aborted.

[Action]

Check the message text and confirm that the application is written correctly and the command is being used correctly.

2.16.57 11556

enum @1@ contains no values

[Description]

An error occurred during execution of the application or command.

[System Processing]

Processing will be aborted.

[Action]

Check the message text and confirm that the application is written correctly and the command is being used correctly.

2.16.58 11557

invalid format specification for an interval value

[Description]

An error occurred during execution of the application or command.

[System Processing]

Processing will be aborted.

[Action]

Check the message text and confirm that the application is written correctly and the command is being used correctly.

2.16.59 11558

"EEEE" must be the last pattern used

[Description]

An error occurred during execution of the application or command.

[System Processing]

Processing will be aborted.

[Action]

Check the message text and confirm that the application is written correctly and the command is being used correctly.

2.16.60 11559

"9" must be ahead of "PR"

[Description]

An error occurred during execution of the application or command.

[System Processing]

Processing will be aborted.

[Action]

Check the message text and confirm that the application is written correctly and the command is being used correctly.

2.16.61 11560

"0" must be ahead of "PR"

[Description]

An error occurred during execution of the application or command.

[System Processing]

Processing will be aborted.

[Action]

Check the message text and confirm that the application is written correctly and the command is being used correctly.

2.16.62 11561

multiple decimal points

[Description]

An error occurred during execution of the application or command.

[System Processing]

Processing will be aborted.

[Action]

Check the message text and confirm that the application is written correctly and the command is being used correctly.

2.16.63 11562

cannot use "V" and decimal point together

[Description]

An error occurred during execution of the application or command.

[System Processing]

Processing will be aborted.

[Action]

Check the message text and confirm that the application is written correctly and the command is being used correctly.

2.16.64 11563

cannot use "S" twice

[Description]

An error occurred during execution of the application or command.

[System Processing]

Processing will be aborted.

[Action]

Check the message text and confirm that the application is written correctly and the command is being used correctly.

2.16.65 11564

cannot use "S" and "PL"/"MI"/"SG"/"PR" together

[Description]

An error occurred during execution of the application or command.

[System Processing]

Processing will be aborted.

[Action]

Check the message text and confirm that the application is written correctly and the command is being used correctly.

2.16.66 11565

cannot use "S" and "MI" together

[Description]

An error occurred during execution of the application or command.

[System Processing]

Processing will be aborted.

[Action]

Check the message text and confirm that the application is written correctly and the command is being used correctly.

2.16.67 11566

cannot use "S" and "PL" together

[Description]

An error occurred during execution of the application or command.

[System Processing]

Processing will be aborted.

[Action]

Check the message text and confirm that the application is written correctly and the command is being used correctly.

2.16.68 11567

cannot use "S" and "SG" together

[Description]

An error occurred during execution of the application or command.

[System Processing]

Processing will be aborted.

[Action]

Check the message text and confirm that the application is written correctly and the command is being used correctly.

2.16.69 11568

cannot use "PR" and "S"/"PL"/"MI"/"SG" together

[Description]

An error occurred during execution of the application or command.

[System Processing]

Processing will be aborted.

[Action]

Check the message text and confirm that the application is written correctly and the command is being used correctly.

2.16.70 11569

cannot use "EEEE" twice

[Description]

An error occurred during execution of the application or command.

[System Processing]

Processing will be aborted.

[Action]

Check the message text and confirm that the application is written correctly and the command is being used correctly.

2.16.71 11570

"EEEE" is incompatible with other formats

[Description]

An error occurred during execution of the application or command.

[System Processing]

Processing will be aborted.

[Action]

Check the message text and confirm that the application is written correctly and the command is being used correctly.

2.16.72 11571

"@1@" is not a view

[Description]

An error occurred during execution of the application or command.

[System Processing]

Processing will be aborted.

[Action]

Check the message text and confirm that the application is written correctly and the command is being used correctly.

2.16.73 11572

could not determine which collation to use for regular expression

[Description]

An error occurred during execution of the application or command.

[System Processing]

Processing will be aborted.

[Action]

Check the message text and confirm that the application is written correctly and the command is being used correctly.

2.16.74 11573

could not determine which collation to use for lower() function

[Description]

An error occurred during execution of the application or command.

[System Processing]

Processing will be aborted.

[Action]

Check the message text and confirm that the application is written correctly and the command is being used correctly.

2.16.75 11574

could not determine which collation to use for upper() function

[Description]

An error occurred during execution of the application or command.

[System Processing]

Processing will be aborted.

[Action]

Check the message text and confirm that the application is written correctly and the command is being used correctly.

2.16.76 11575

invalid combination of date conventions

[Description]

An error occurred during execution of the application or command.

[System Processing]

Processing will be aborted.

[Action]

Check the message text and confirm that the application is written correctly and the command is being used correctly.

2.16.77 11576

conflicting values for "@1@" field in formatting string

[Description]

An error occurred during execution of the application or command.

[System Processing]

Processing will be aborted.

[Action]

Check the message text and confirm that the application is written correctly and the command is being used correctly.

2.16.78 11577

source string too short for "@1@" formatting field

[Description]

An error occurred during execution of the application or command.

[System Processing]

Processing will be aborted.

[Action]

Check the message text and confirm that the application is written correctly and the command is being used correctly.

2.16.79 11578

invalid argument for @1@: "@2@"

[Description]

An error occurred during execution of the application or command.

[System Processing]

Processing will be aborted.

[Action]

Check the message text and confirm that the application is written correctly and the command is being used correctly.

2.16.80 11579

value for "@1@" in source string is out of range

[Description]

An error occurred during execution of the application or command.

[System Processing]

Processing will be aborted.

[Action]

Check the message text and confirm that the application is written correctly and the command is being used correctly.

2.16.81 11580

"TZ"/"tz"/"OF" format patterns are not supported in to_date

[Description]

An error occurred during execution of the application or command.

[System Processing]

Processing will be aborted.

[Action]

Check the message text and confirm that the application is written correctly and the command is being used correctly.

2.16.82 11581

invalid input string for "Y,YYY"

[Description]

An error occurred during execution of the application or command.

[System Processing]

Processing will be aborted.

[Action]

Check the message text and confirm that the application is written correctly and the command is being used correctly.

2.16.83 11582

hour "@1@" is invalid for the 12-hour clock

[Description]

An error occurred during execution of the application or command.

[System Processing]

Processing will be aborted.

[Action]

Check the message text and confirm that the application is written correctly and the command is being used correctly.

2.16.84 11584

cannot calculate day of year without year information

[Description]

An error occurred during execution of the application or command.

[System Processing]

Processing will be aborted.

[Action]

Check the message text and confirm that the application is written correctly and the command is being used correctly.

2.16.85 11585

"EEEE" not supported for input

[Description]

An error occurred during execution of the application or command.

[System Processing]

Processing will be aborted.

[Action]

Check the message text and confirm that the application is written correctly and the command is being used correctly.

2.16.86 11586

"RN" not supported for input

[Description]

An error occurred during execution of the application or command.

[System Processing]

Processing will be aborted.

[Action]

Check the message text and confirm that the application is written correctly and the command is being used correctly.

2.16.87 11587

could not open directory "@1@": @2@

[Description]

An error occurred during execution of the application or command.

[System Processing]

Processing will be aborted.

[Action]

Check the message text and confirm that the application is written correctly and the command is being used correctly.

2.16.88 11588

array of weight must be one-dimensional

[Description]

An error occurred during execution of the application or command.

[System Processing]

Processing will be aborted.

[Action]

Check the message text and confirm that the application is written correctly and the command is being used correctly.

2.16.89 11589

array of weight is too short

[Description]

An error occurred during execution of the application or command.

[System Processing]

Processing will be aborted.

[Action]

Check the message text and confirm that the application is written correctly and the command is being used correctly.

2.16.90 11590

array of weight must not contain nulls

[Description]

An error occurred during execution of the application or command.

[System Processing]

Processing will be aborted.

[Action]

Check the message text and confirm that the application is written correctly and the command is being used correctly.

2.16.91 11591

weight out of range

[Description]

An error occurred during execution of the application or command.

[System Processing]

Processing will be aborted.

[Action]

Check the message text and confirm that the application is written correctly and the command is being used correctly.

2.16.92 11592

regular expression failed: @1@

[Description]

An error occurred during execution of the application or command.

[System Processing]

Processing will be aborted.

[Action]

Check the message text and confirm that the application is written correctly and the command is being used correctly.

2.16.93 11593

invalid regexp option: "@1@"

[Description]

An error occurred during execution of the application or command.

[System Processing]

Processing will be aborted.

[Action]

Check the message text and confirm that the application is written correctly and the command is being used correctly.

2.16.94 11594

invalid escape string

[Description]

An error occurred during execution of the application or command.

[System Processing]

Processing will be aborted.

[Action]

Check the message text and confirm that the application is written correctly and the command is being used correctly.

2.16.95 11595

regexp_split does not support the global option

[Description]

An error occurred during execution of the application or command.

[System Processing]

Processing will be aborted.

[Action]

Check the message text and confirm that the application is written correctly and the command is being used correctly.

2.16.96 11596

unsupported XML feature

[Description]

An error occurred during execution of the application or command.

[System Processing]

Processing will be aborted.

[Action]

Check the message text and confirm that the application is written correctly and the command is being used correctly.

2.16.97 11597

invalid encoding name "@1@"

[Description]

An error occurred during execution of the application or command.

[System Processing]

Processing will be aborted.

[Action]

Check the message text and confirm that the application is written correctly and the command is being used correctly.

2.16.98 11598

invalid XML comment

[Description]

An error occurred during execution of the application or command.

[System Processing]

Processing will be aborted.

[Action]

Check the message text and confirm that the application is written correctly and the command is being used correctly.

2.16.99 11599

not an XML document

[Description]

An error occurred during execution of the application or command.

[System Processing]

Processing will be aborted.

[Action]

Check the message text and confirm that the application is written correctly and the command is being used correctly.

2.17 Message Numbers Beginning with 11600

2.17.1 11600

invalid XML processing instruction

[Description]

An error occurred during execution of the application or command.

[System Processing]

Processing will be aborted.

[Action]

Check the message text and confirm that the application is written correctly and the command is being used correctly.

2.17.2 11601

xmlvalidate is not implemented

[Description]

An error occurred during execution of the application or command.

[System Processing]

Processing will be aborted.

[Action]

Check the message text and confirm that the application is written correctly and the command is being used correctly.

2.17.3 11602

could not initialize XML library

[Description]

An error occurred during I/O processing in the database server.

[System Processing]

Processing will be aborted.

[Action]

To investigate the cause of the occurrence from the message, and remove cause.

2.17.4 11603

date out of range

[Description]

An error occurred during execution of the application or command.

[System Processing]

Processing will be aborted.

[Action]

Check the message text and confirm that the application is written correctly and the command is being used correctly.

2.17.5 11604

invalid query

[Description]

An error occurred during execution of the application or command.

[System Processing]

Processing will be aborted.

[Action]

Check the message text and confirm that the application is written correctly and the command is being used correctly.

2.17.6 11605

invalid array for XML namespace mapping

[Description]

An error occurred during execution of the application or command.

[System Processing]

Processing will be aborted.

[Action]

Check the message text and confirm that the application is written correctly and the command is being used correctly.

2.17.7 11606

empty XPath expression

[Description]

An error occurred during execution of the application or command.

[System Processing]

Processing will be aborted.

[Action]

Check the message text and confirm that the application is written correctly and the command is being used correctly.

2.17.8 11607

neither namespace name nor URI may be null

[Description]

An error occurred during execution of the application or command.

[System Processing]

Processing will be aborted.

[Action]

Check the message text and confirm that the application is written correctly and the command is being used correctly.

2.17.9 11608

could not register XML namespace with name "@1@" and URI "@2@"

[Description]

An error occurred during execution of the application or command.

[System Processing]

Processing will be aborted.

[Action]

Check the message text and confirm that the application is written correctly and the command is being used correctly.

2.17.10 11609

value "@1@" is out of range for type smallint

[Description]

An error occurred during execution of the application or command.

[System Processing]

Processing will be aborted.

[Action]

Check the message text and confirm that the application is written correctly and the command is being used correctly.

2.17.11 11610

value "@1@" is out of range for type oid

[Description]

An error occurred during execution of the application or command.

[System Processing]

Processing will be aborted.

[Action]

Check the message text and confirm that the application is written correctly and the command is being used correctly.

2.17.12 11611

value "@1@" is out of range for 8-bit integer

[Description]

An error occurred during execution of the application or command.

[System Processing]

Processing will be aborted.

[Action]

Check the message text and confirm that the application is written correctly and the command is being used correctly.

2.17.13 11612

gtsvector_in not implemented

[Description]

An error occurred during execution of the application or command.

[System Processing]

Processing will be aborted.

[Action]

Check the message text and confirm that the application is written correctly and the command is being used correctly.

2.17.14 11613

identifier too long

[Description]

An error occurred during execution of the application or command.

[System Processing]

Processing will be aborted.

[Action]

Check the message text and confirm that the application is written correctly and the command is being used correctly.

2.17.15 11614

invalid input syntax for type path: "@1@"

[Description]

An error occurred during execution of the application or command.

[System Processing]

Processing will be aborted.

[Action]

Check the message text and confirm that the application is written correctly and the command is being used correctly.

2.17.16 11615

no operand in tsquery: "@1@"

[Description]

An error occurred during execution of the application or command.

[System Processing]

Processing will be aborted.

[Action]

Check the message text and confirm that the application is written correctly and the command is being used correctly.

2.17.17 11616

value is too big in tsquery: "@1@"

[Description]

An error occurred during execution of the application or command.

[System Processing]

Processing will be aborted.

[Action]

Check the message text and confirm that the application is written correctly and the command is being used correctly.

2.17.18 11617

operand is too long in tsquery: "@1@"

[Description]

An error occurred during execution of the application or command.

[System Processing]

Processing will be aborted.

[Action]

Check the message text and confirm that the application is written correctly and the command is being used correctly.

2.17.19 11618

word is too long in tsquery: "@1@"

[Description]

An error occurred during execution of the application or command.

[System Processing]

Processing will be aborted.

[Action]

Check the message text and confirm that the application is written correctly and the command is being used correctly.

2.17.20 11619

text-search query doesn't contain lexemes: "@1@"

[Description]

Terminated normally.

[System Processing]

Continues processing.

[Action]

No action required.

2.17.21 11620

length for type @1@ must be at least 1

[Description]

An error occurred during execution of the application or command.

[System Processing]

Processing will be aborted.

[Action]

Check the message text and confirm that the application is written correctly and the command is being used correctly.

2.17.22 11621

length for type @1@ cannot exceed @2@

[Description]

An error occurred during execution of the application or command.

[System Processing]

Processing will be aborted.

[Action]

Check the message text and confirm that the application is written correctly and the command is being used correctly.

2.17.23 11622

value too long for type character(@1@)

[Description]

An error occurred during execution of the application or command.

[System Processing]

Processing will be aborted.

[Action]

Check the message text and confirm that the application is written correctly and the command is being used correctly.

2.17.24 11623

value too long for type character varying(@1@)

[Description]

An error occurred during execution of the application or command.

[System Processing]

Processing will be aborted.

[Action]

Check the message text and confirm that the application is written correctly and the command is being used correctly.

2.17.25 11624

reference to parent directory ("..") not allowed

[Description]

An error occurred during execution of the application or command.

[System Processing]

Processing will be aborted.

[Action]

Check the message text and confirm that the application is written correctly and the command is being used correctly.

2.17.26 11625

absolute path not allowed

[Description]

An error occurred during execution of the application or command.

[System Processing]

Processing will be aborted.

[Action]

Check the message text and confirm that the application is written correctly and the command is being used correctly.

2.17.27 11626

path must be in or below the current directory

[Description]

An error occurred during execution of the application or command.

[System Processing]

Processing will be aborted.

[Action]

Check the message text and confirm that the application is written correctly and the command is being used correctly.

2.17.28 11627

could not open file "@1@" for writing: @2@

[Description]

An error occurred during I/O processing in the database server.

[System Processing]

Processing will be aborted.

[Action]

To investigate the cause of the occurrence from the message, and remove cause.

2.17.29 11628

could not seek in file "@1@" : @2@

[Description]

An error occurred during I/O processing in the database server.

[System Processing]

Processing will be aborted.

[Action]

To investigate the cause of the occurrence from the message, and remove cause.

2.17.30 11629

must be superuser to read files

[Description]

An error occurred during execution of the application or command.

[System Processing]

Processing will be aborted.

[Action]

Check the message text and confirm that the application is written correctly and the command is being used correctly.

2.17.31 11630

requested length cannot be negative

[Description]

An error occurred during execution of the application or command.

[System Processing]

Processing will be aborted.

[Action]

Check the message text and confirm that the application is written correctly and the command is being used correctly.

2.17.32 11631

must be superuser to get file information

[Description]

An error occurred during execution of the application or command.

[System Processing]

Processing will be aborted.

[Action]

Check the message text and confirm that the application is written correctly and the command is being used correctly.

2.17.33 11632

must be superuser to get directory listings

[Description]

An error occurred during execution of the application or command.

[System Processing]

Processing will be aborted.

[Action]

Check the message text and confirm that the application is written correctly and the command is being used correctly.

2.17.34 11633

too many points requested

[Description]

An error occurred during execution of the application or command.

[System Processing]

Processing will be aborted.

[Action]

Check the message text and confirm that the application is written correctly and the command is being used correctly.

2.17.35 11634

could not format "path" value

[Description]

An error occurred during execution of the application or command.

[System Processing]

Processing will be aborted.

[Action]

Check the message text and confirm that the application is written correctly and the command is being used correctly.

2.17.36 11635

invalid input syntax for type point: "@1@"

[Description]

An error occurred during execution of the application or command.

[System Processing]

Processing will be aborted.

[Action]

Check the message text and confirm that the application is written correctly and the command is being used correctly.

2.17.37 11636

invalid input syntax for type lseg: "@1@"

[Description]

An error occurred during execution of the application or command.

[System Processing]

Processing will be aborted.

[Action]

Check the message text and confirm that the application is written correctly and the command is being used correctly.

2.17.38 11638

invalid input syntax for type polygon: "@1@"

[Description]

An error occurred during execution of the application or command.

[System Processing]

Processing will be aborted.

[Action]

Check the message text and confirm that the application is written correctly and the command is being used correctly.

2.17.39 11639

invalid number of points in external "path" value

[Description]

An error occurred during execution of the application or command.

[System Processing]

Processing will be aborted.

[Action]

Check the message text and confirm that the application is written correctly and the command is being used correctly.

2.17.40 11640

invalid input syntax for type circle: "@1@"

[Description]

An error occurred during execution of the application or command.

[System Processing]

Processing will be aborted.

[Action]

Check the message text and confirm that the application is written correctly and the command is being used correctly.

2.17.41 11641

invalid input syntax for type macaddr: "@1@"

[Description]

An error occurred during execution of the application or command.

[System Processing]

Processing will be aborted.

[Action]

Check the message text and confirm that the application is written correctly and the command is being used correctly.

2.17.42 11642

function "dist_lb" not implemented

[Description]

An error occurred during execution of the application or command.

[System Processing]

Processing will be aborted.

[Action]

Check the message text and confirm that the application is written correctly and the command is being used correctly.

2.17.43 11643

function "close_lb" not implemented

[Description]

An error occurred during execution of the application or command.

[System Processing]

Processing will be aborted.

[Action]

Check the message text and confirm that the application is written correctly and the command is being used correctly.

2.17.44 11644

cannot create bounding box for empty polygon

[Description]

An error occurred during execution of the application or command.

[System Processing]

Processing will be aborted.

[Action]

Check the message text and confirm that the application is written correctly and the command is being used correctly.

2.17.45 11645

invalid input syntax for type tinterval: "@1@"

[Description]

An error occurred during execution of the application or command.

[System Processing]

Processing will be aborted.

[Action]

Check the message text and confirm that the application is written correctly and the command is being used correctly.

2.17.46 11646

invalid number of points in external "polygon" value

[Description]

An error occurred during execution of the application or command.

[System Processing]

Processing will be aborted.

[Action]

Check the message text and confirm that the application is written correctly and the command is being used correctly.

2.17.47 11647

function "poly_distance" not implemented

[Description]

An error occurred during execution of the application or command.

[System Processing]

Processing will be aborted.

[Action]

Check the message text and confirm that the application is written correctly and the command is being used correctly.

2.17.48 11648

function "path_center" not implemented

[Description]

An error occurred during execution of the application or command.

[System Processing]

Processing will be aborted.

[Action]

Check the message text and confirm that the application is written correctly and the command is being used correctly.

2.17.49 11649

open path cannot be converted to polygon

[Description]

An error occurred during execution of the application or command.

[System Processing]

Processing will be aborted.

[Action]

Check the message text and confirm that the application is written correctly and the command is being used correctly.

2.17.50 11650

invalid input syntax for type numeric: "@1@"

[Description]

An error occurred during execution of the application or command.

[System Processing]

Processing will be aborted.

[Action]

Check the message text and confirm that the application is written correctly and the command is being used correctly.

2.17.51 11651

could not format "circle" value

[Description]

An error occurred during execution of the application or command.

[System Processing]

Processing will be aborted.

[Action]

Check the message text and confirm that the application is written correctly and the command is being used correctly.

2.17.52 11652

invalid radius in external "circle" value

[Description]

An error occurred during execution of the application or command.

[System Processing]

Processing will be aborted.

[Action]

Check the message text and confirm that the application is written correctly and the command is being used correctly.

2.17.53 11653

cannot convert circle with radius zero to polygon

[Description]

An error occurred during execution of the application or command.

[System Processing]

Processing will be aborted.

[Action]

Check the message text and confirm that the application is written correctly and the command is being used correctly.

2.17.54 11654

must request at least 2 points

[Description]

An error occurred during execution of the application or command.

[System Processing]

Processing will be aborted.

[Action]

Check the message text and confirm that the application is written correctly and the command is being used correctly.

2.17.55 11655

cannot convert empty polygon to circle

[Description]

An error occurred during execution of the application or command.

[System Processing]

Processing will be aborted.

[Action]

Check the message text and confirm that the application is written correctly and the command is being used correctly.

2.17.56 11656

bit string length @1@ does not match type bit(@2@)

[Description]

An error occurred during execution of the application or command.

[System Processing]

Processing will be aborted.

[Action]

Check the message text and confirm that the application is written correctly and the command is being used correctly.

2.17.57 11657

"@1@" is not a valid binary digit

[Description]

An error occurred during execution of the application or command.

[System Processing]

Processing will be aborted.

[Action]

Check the message text and confirm that the application is written correctly and the command is being used correctly.

2.17.58 11658

"@1@" is not a valid hexadecimal digit

[Description]

An error occurred during execution of the application or command.

[System Processing]

Processing will be aborted.

[Action]

Check the message text and confirm that the application is written correctly and the command is being used correctly.

2.17.59 11659

invalid length in external bit string

[Description]

An error occurred during execution of the application or command.

[System Processing]

Processing will be aborted.

[Action]

Check the message text and confirm that the application is written correctly and the command is being used correctly.

2.17.60 11660

bit string too long for type bit varying(@1@)

[Description]

An error occurred during execution of the application or command.

[System Processing]

Processing will be aborted.

[Action]

Check the message text and confirm that the application is written correctly and the command is being used correctly.

2.17.61 11661

negative substring length not allowed

[Description]

An error occurred during execution of the application or command.

[System Processing]

Processing will be aborted.

[Action]

Check the message text and confirm that the application is written correctly and the command is being used correctly.

2.17.62 11662

cannot AND bit strings of different sizes

[Description]

An error occurred during execution of the application or command.

[System Processing]

Processing will be aborted.

[Action]

Check the message text and confirm that the application is written correctly and the command is being used correctly.

2.17.63 11663

cannot OR bit strings of different sizes

[Description]

An error occurred during execution of the application or command.

[System Processing]

Processing will be aborted.

[Action]

Check the message text and confirm that the application is written correctly and the command is being used correctly.

2.17.64 11664

cannot XOR bit strings of different sizes

[Description]

An error occurred during execution of the application or command.

[System Processing]

Processing will be aborted.

[Action]

Check the message text and confirm that the application is written correctly and the command is being used correctly.

2.17.65 11665

bit index @1@ out of valid range (0..@2@)

[Description]

An error occurred during execution of the application or command.

[System Processing]

Processing will be aborted.

[Action]

Check the message text and confirm that the application is written correctly and the command is being used correctly.

2.17.66 11666

new bit must be 0 or 1

[Description]

An error occurred during execution of the application or command.

[System Processing]

Processing will be aborted.

[Action]

Check the message text and confirm that the application is written correctly and the command is being used correctly.

2.17.67 11667

unrecognized key word: "@1@"

[Description]

An error occurred during execution of the application or command.

[System Processing]

Processing will be aborted.

[Action]

Check the message text and confirm that the application is written correctly and the command is being used correctly.

2.17.68 11668

missing name

[Description]

An error occurred during execution of the application or command.

[System Processing]

Processing will be aborted.

[Action]

Check the message text and confirm that the application is written correctly and the command is being used correctly.

2.17.69 11669

missing "=" sign

[Description]

An error occurred during execution of the application or command.

[System Processing]

Processing will be aborted.

[Action]

Check the message text and confirm that the application is written correctly and the command is being used correctly.

2.17.70 11670

invalid mode character: must be one of "@1@"

[Description]

An error occurred during execution of the application or command.

[System Processing]

Processing will be aborted.

[Action]

Check the message text and confirm that the application is written correctly and the command is being used correctly.

2.17.71 11671

a name must follow the "/" sign

[Description]

An error occurred during execution of the application or command.

[System Processing]

Processing will be aborted.

[Action]

Check the message text and confirm that the application is written correctly and the command is being used correctly.

2.17.72 11672

defaulting grantor to user ID @1@

[Description]

Terminated normally but a warning was output.

[System Processing]

Continues processing.

[Action]

Check the message text and confirm that the event indicated in supplementary information reported by the system is a planned event.

2.17.73 11673

ACL array contains wrong data type

[Description]

An error occurred during execution of the application or command.

[System Processing]

Processing will be aborted.

[Action]

Check the message text and confirm that the application is written correctly and the command is being used correctly.

2.17.74 11674

ACL arrays must be one-dimensional

[Description]

An error occurred during execution of the application or command.

[System Processing]

Processing will be aborted.

[Action]

Check the message text and confirm that the application is written correctly and the command is being used correctly.

2.17.75 11675

ACL arrays must not contain null values

[Description]

An error occurred during execution of the application or command.

[System Processing]

Processing will be aborted.

[Action]

Check the message text and confirm that the application is written correctly and the command is being used correctly.

2.17.76 11676

extra garbage at the end of the ACL specification

[Description]

An error occurred during execution of the application or command.

[System Processing]

Processing will be aborted.

[Action]

Check the message text and confirm that the application is written correctly and the command is being used correctly.

2.17.77 11677

grant options cannot be granted back to your own grantor

[Description]

An error occurred during execution of the application or command.

[System Processing]

Processing will be aborted.

[Action]

Check the message text and confirm that the application is written correctly and the command is being used correctly.

2.17.78 11678

dependent privileges exist

[Description]

An error occurred during execution of the application or command.

[System Processing]

Processing will be aborted.

[Action]

Check the message text and confirm that the application is written correctly and the command is being used correctly.

2.17.79 11679

aclinsert is no longer supported

[Description]

An error occurred during execution of the application or command.

[System Processing]

Processing will be aborted.

[Action]

Check the message text and confirm that the application is written correctly and the command is being used correctly.

2.17.80 11680

aclremove is no longer supported

[Description]

An error occurred during execution of the application or command.

[System Processing]

Processing will be aborted.

[Action]

Check the message text and confirm that the application is written correctly and the command is being used correctly.

2.17.81 11681

unrecognized privilege type: "@1@"

[Description]

An error occurred during execution of the application or command.

[System Processing]

Processing will be aborted.

[Action]

Check the message text and confirm that the application is written correctly and the command is being used correctly.

2.17.82 11682

must be member of role "@1@"

[Description]

An error occurred during execution of the application or command.

[System Processing]

Processing will be aborted.

[Action]

Check the message text and confirm that the application is written correctly and the command is being used correctly.

2.17.83 11683

view "@1@" does not exist

[Description]

An error occurred during execution of the application or command.

[System Processing]

Processing will be aborted.

[Action]

Check the message text and confirm that the application is written correctly and the command is being used correctly.

2.17.84 11684

INTERVAL(@1@) precision must not be negative

[Description]

An error occurred during execution of the application or command.

[System Processing]

Processing will be aborted.

[Action]

Check the message text and confirm that the application is written correctly and the command is being used correctly.

2.17.85 11685

INTERVAL(@1@) precision reduced to maximum allowed, @2@**[Description]**

Terminated normally but a warning was output.

[System Processing]

Continues processing.

[Action]

Check the message text and confirm that the event indicated in supplementary information reported by the system is a planned event.

2.17.86 11686

timestamp out of range: "@1@"**[Description]**

An error occurred during execution of the application or command.

[System Processing]

Processing will be aborted.

[Action]

Check the message text and confirm that the application is written correctly and the command is being used correctly.

2.17.87 11687

cannot subtract infinite dates**[Description]**

An error occurred during execution of the application or command.

[System Processing]

Processing will be aborted.

[Action]

Check the message text and confirm that the application is written correctly and the command is being used correctly.

2.17.88 11688

date out of range for timestamp**[Description]**

An error occurred during execution of the application or command.

[System Processing]

Processing will be aborted.

[Action]

Check the message text and confirm that the application is written correctly and the command is being used correctly.

2.17.89 11689

cannot convert reserved abstime value to date

[Description]

An error occurred during execution of the application or command.

[System Processing]

Processing will be aborted.

[Action]

Check the message text and confirm that the application is written correctly and the command is being used correctly.

2.17.90 11690

time out of range

[Description]

An error occurred during execution of the application or command.

[System Processing]

Processing will be aborted.

[Action]

Check the message text and confirm that the application is written correctly and the command is being used correctly.

2.17.91 11691

interval units "@1@" not recognized

[Description]

An error occurred during execution of the application or command.

[System Processing]

Processing will be aborted.

[Action]

Check the message text and confirm that the application is written correctly and the command is being used correctly.

2.17.92 11692

time zone displacement out of range

[Description]

An error occurred during execution of the application or command.

[System Processing]

Processing will be aborted.

[Action]

Check the message text and confirm that the application is written correctly and the command is being used correctly.

2.17.93 11693

timestamp with time zone units "@1@" not recognized

[Description]

An error occurred during execution of the application or command.

[System Processing]

Processing will be aborted.

[Action]

Check the message text and confirm that the application is written correctly and the command is being used correctly.

2.17.94 11694

time zone "@1@" not recognized

[Description]

An error occurred during execution of the application or command.

[System Processing]

Processing will be aborted.

[Action]

Check the message text and confirm that the application is written correctly and the command is being used correctly.

2.17.95 11695

"@1@" is not a composite type

[Description]

An error occurred during execution of the application or command.

[System Processing]

Processing will be aborted.

[Action]

Check the message text and confirm that the application is written correctly and the command is being used correctly.

2.17.96 11696

invalid input syntax for type oid: "@1@"

[Description]

An error occurred during execution of the application or command.

[System Processing]

Processing will be aborted.

[Action]

Check the message text and confirm that the application is written correctly and the command is being used correctly.

2.17.97 11697

invalid octet value in "macaddr" value: "@1@"

[Description]

An error occurred during execution of the application or command.

[System Processing]

Processing will be aborted.

[Action]

Check the message text and confirm that the application is written correctly and the command is being used correctly.

2.17.98 11698

could not determine which collation to use for initcap() function

[Description]

An error occurred during execution of the application or command.

[System Processing]

Processing will be aborted.

[Action]

Check the message text and confirm that the application is written correctly and the command is being used correctly.

2.17.99 11699

could not convert string to UTF-16: error code @1@

[Description]

An error occurred during execution of the application or command.

[System Processing]

Processing will be aborted.

[Action]

Check the message text and confirm that the application is written correctly and the command is being used correctly.

2.18 Message Numbers Beginning with 11700

2.18.1 11700

could not compare Unicode strings: @1@

[Description]

An error occurred during execution of the application or command.

[System Processing]

Processing will be aborted.

[Action]

Check the message text and confirm that the application is written correctly and the command is being used correctly.

2.18.2 11701

index @1@ out of valid range, 0..@2@

[Description]

An error occurred during execution of the application or command.

[System Processing]

Processing will be aborted.

[Action]

Check the message text and confirm that the application is written correctly and the command is being used correctly.

2.18.3 11702

field position must be greater than zero

[Description]

An error occurred during execution of the application or command.

[System Processing]

Processing will be aborted.

[Action]

Check the message text and confirm that the application is written correctly and the command is being used correctly.

2.18.4 11703

unrecognized conversion type specifier "@1@"

[Description]

An error occurred during execution of the application or command.

[System Processing]

Processing will be aborted.

[Action]

Check the message text and confirm that the application is written correctly and the command is being used correctly.

2.18.5 11704

too many arguments

[Description]

An error occurred during execution of the application or command.

[System Processing]

Processing will be aborted.

[Action]

Check the message text and confirm that the application is written correctly and the command is being used correctly.

2.18.6 11705

format specifies argument 0, but arguments are numbered from 1

[Description]

An error occurred during execution of the application or command.

[System Processing]

Processing will be aborted.

[Action]

Check the message text and confirm that the application is written correctly and the command is being used correctly.

2.18.7 11706

could not create locale "@1@": @2@

[Description]

An error occurred during execution of the application or command.

[System Processing]

Processing will be aborted.

[Action]

Check the message text and confirm that the application is written correctly and the command is being used correctly.

2.18.8 11707

collations with different collate and ctype values are not supported on this platform

[Description]

An error occurred during execution of the application or command.

[System Processing]

Processing will be aborted.

[Action]

Check the message text and confirm that the application is written correctly and the command is being used correctly.

2.18.9 11708

nondefault collations are not supported on this platform

[Description]

An error occurred during execution of the application or command.

[System Processing]

Processing will be aborted.

[Action]

Check the message text and confirm that the application is written correctly and the command is being used correctly.

2.18.10 11709

invalid multibyte character for locale

[Description]

An error occurred during execution of the application or command.

[System Processing]

Processing will be aborted.

[Action]

Check the message text and confirm that the application is written correctly and the command is being used correctly.

2.18.11 11710

could not determine which collation to use for ILIKE

[Description]

An error occurred during execution of the application or command.

[System Processing]

Processing will be aborted.

[Action]

Check the message text and confirm that the application is written correctly and the command is being used correctly.

2.18.12 11711

text-search query contains only stop words or doesn't contain lexemes, ignored

[Description]

Terminated normally.

[System Processing]

Continues processing.

[Action]

No action required.

2.18.13 11712

invalid input syntax for type tid: "@1@"

[Description]

An error occurred during execution of the application or command.

[System Processing]

Processing will be aborted.

[Action]

Check the message text and confirm that the application is written correctly and the command is being used correctly.

2.18.14 11713

invalid length in external "numeric" value

[Description]

An error occurred during execution of the application or command.

[System Processing]

Processing will be aborted.

[Action]

Check the message text and confirm that the application is written correctly and the command is being used correctly.

2.18.15 11714

invalid sign in external "numeric" value

[Description]

An error occurred during execution of the application or command.

[System Processing]

Processing will be aborted.

[Action]

Check the message text and confirm that the application is written correctly and the command is being used correctly.

2.18.16 11715

invalid digit in external "numeric" value

[Description]

An error occurred during execution of the application or command.

[System Processing]

Processing will be aborted.

[Action]

Check the message text and confirm that the application is written correctly and the command is being used correctly.

2.18.17 11716

NUMERIC precision @1@ must be between 1 and @2@

[Description]

An error occurred during execution of the application or command.

[System Processing]

Processing will be aborted.

[Action]

Check the message text and confirm that the application is written correctly and the command is being used correctly.

2.18.18 11717

NUMERIC scale @1@ must be between 0 and precision @2@

[Description]

An error occurred during execution of the application or command.

[System Processing]

Processing will be aborted.

[Action]

Check the message text and confirm that the application is written correctly and the command is being used correctly.

2.18.19 11718

invalid NUMERIC type modifier

[Description]

An error occurred during execution of the application or command.

[System Processing]

Processing will be aborted.

[Action]

Check the message text and confirm that the application is written correctly and the command is being used correctly.

2.18.20 11719

value overflows numeric format

[Description]

An error occurred during execution of the application or command.

[System Processing]

Processing will be aborted.

[Action]

Check the message text and confirm that the application is written correctly and the command is being used correctly.

2.18.21 11720

cannot convert NaN to integer

[Description]

An error occurred during execution of the application or command.

[System Processing]

Processing will be aborted.

[Action]

Check the message text and confirm that the application is written correctly and the command is being used correctly.

2.18.22 11721

cannot convert NaN to bigint

[Description]

An error occurred during execution of the application or command.

[System Processing]

Processing will be aborted.

[Action]

Check the message text and confirm that the application is written correctly and the command is being used correctly.

2.18.23 11722

cannot convert NaN to smallint

[Description]

An error occurred during execution of the application or command.

[System Processing]

Processing will be aborted.

[Action]

Check the message text and confirm that the application is written correctly and the command is being used correctly.

2.18.24 11723

numeric field overflow

[Description]

An error occurred during execution of the application or command.

[System Processing]

Processing will be aborted.

[Action]

Check the message text and confirm that the application is written correctly and the command is being used correctly.

2.18.25 11724

argument for function "exp" too big

[Description]

An error occurred during execution of the application or command.

[System Processing]

Processing will be aborted.

[Action]

Check the message text and confirm that the application is written correctly and the command is being used correctly.

2.18.26 11725

cannot accept a value of type any

[Description]

An error occurred during execution of the application or command.

[System Processing]

Processing will be aborted.

[Action]

Check the message text and confirm that the application is written correctly and the command is being used correctly.

2.18.27 11726

cannot display a value of type any

[Description]

An error occurred during execution of the application or command.

[System Processing]

Processing will be aborted.

[Action]

Check the message text and confirm that the application is written correctly and the command is being used correctly.

2.18.28 11727

cannot accept a value of type anyarray

[Description]

An error occurred during execution of the application or command.

[System Processing]

Processing will be aborted.

[Action]

Check the message text and confirm that the application is written correctly and the command is being used correctly.

2.18.29 11728

cannot accept a value of type anyenum

[Description]

An error occurred during execution of the application or command.

[System Processing]

Processing will be aborted.

[Action]

Check the message text and confirm that the application is written correctly and the command is being used correctly.

2.18.30 11729

cannot accept a value of type anyrange

[Description]

An error occurred during execution of the application or command.

[System Processing]

Processing will be aborted.

[Action]

Check the message text and confirm that the application is written correctly and the command is being used correctly.

2.18.31 11730

cannot accept a value of type trigger

[Description]

An error occurred during execution of the application or command.

[System Processing]

Processing will be aborted.

[Action]

Check the message text and confirm that the application is written correctly and the command is being used correctly.

2.18.32 11731

cannot accept a value of type language_handler

[Description]

An error occurred during execution of the application or command.

[System Processing]

Processing will be aborted.

[Action]

Check the message text and confirm that the application is written correctly and the command is being used correctly.

2.18.33 11732

cannot display a value of type trigger

[Description]

An error occurred during execution of the application or command.

[System Processing]

Processing will be aborted.

[Action]

Check the message text and confirm that the application is written correctly and the command is being used correctly.

2.18.34 11733

cannot accept a value of type fdw_handler

[Description]

An error occurred during execution of the application or command.

[System Processing]

Processing will be aborted.

[Action]

Check the message text and confirm that the application is written correctly and the command is being used correctly.

2.18.35 11734

cannot display a value of type language_handler

[Description]

An error occurred during execution of the application or command.

[System Processing]

Processing will be aborted.

[Action]

Check the message text and confirm that the application is written correctly and the command is being used correctly.

2.18.36 11735

cannot accept a value of type internal

[Description]

An error occurred during execution of the application or command.

[System Processing]

Processing will be aborted.

[Action]

Check the message text and confirm that the application is written correctly and the command is being used correctly.

2.18.37 11736

cannot display a value of type fdw_handler

[Description]

An error occurred during execution of the application or command.

[System Processing]

Processing will be aborted.

[Action]

Check the message text and confirm that the application is written correctly and the command is being used correctly.

2.18.38 11737

cannot accept a value of type opaque

[Description]

An error occurred during execution of the application or command.

[System Processing]

Processing will be aborted.

[Action]

Check the message text and confirm that the application is written correctly and the command is being used correctly.

2.18.39 11738

cannot display a value of type internal

[Description]

An error occurred during execution of the application or command.

[System Processing]

Processing will be aborted.

[Action]

Check the message text and confirm that the application is written correctly and the command is being used correctly.

2.18.40 11739

cannot accept a value of type anyelement

[Description]

An error occurred during execution of the application or command.

[System Processing]

Processing will be aborted.

[Action]

Check the message text and confirm that the application is written correctly and the command is being used correctly.

2.18.41 11740

cannot display a value of type opaque

[Description]

An error occurred during execution of the application or command.

[System Processing]

Processing will be aborted.

[Action]

Check the message text and confirm that the application is written correctly and the command is being used correctly.

2.18.42 11741

cannot accept a value of type anyonarray

[Description]

An error occurred during execution of the application or command.

[System Processing]

Processing will be aborted.

[Action]

Check the message text and confirm that the application is written correctly and the command is being used correctly.

2.18.43 11742

cannot display a value of type anyelement

[Description]

An error occurred during execution of the application or command.

[System Processing]

Processing will be aborted.

[Action]

Check the message text and confirm that the application is written correctly and the command is being used correctly.

2.18.44 11743

cannot accept a value of a shell type

[Description]

An error occurred during execution of the application or command.

[System Processing]

Processing will be aborted.

[Action]

Check the message text and confirm that the application is written correctly and the command is being used correctly.

2.18.45 11744

cannot display a value of type anynonarray

[Description]

An error occurred during execution of the application or command.

[System Processing]

Processing will be aborted.

[Action]

Check the message text and confirm that the application is written correctly and the command is being used correctly.

2.18.46 11745

cannot accept a value of type pg_node_tree

[Description]

An error occurred during execution of the application or command.

[System Processing]

Processing will be aborted.

[Action]

Check the message text and confirm that the application is written correctly and the command is being used correctly.

2.18.47 11746

"char" out of range

[Description]

An error occurred during execution of the application or command.

[System Processing]

Processing will be aborted.

[Action]

Check the message text and confirm that the application is written correctly and the command is being used correctly.

2.18.48 11747

LIKE pattern must not end with escape character

[Description]

An error occurred during execution of the application or command.

[System Processing]

Processing will be aborted.

[Action]

Check the message text and confirm that the application is written correctly and the command is being used correctly.

2.18.49 11748

case insensitive matching not supported on type bytea

[Description]

An error occurred during execution of the application or command.

[System Processing]

Processing will be aborted.

[Action]

Check the message text and confirm that the application is written correctly and the command is being used correctly.

2.18.50 11749

regular-expression matching not supported on type bytea

[Description]

An error occurred during execution of the application or command.

[System Processing]

Processing will be aborted.

[Action]

Check the message text and confirm that the application is written correctly and the command is being used correctly.

2.18.51 11750

function @1@ is not an aggregate

[Description]

An error occurred during execution of the application or command.

[System Processing]

Processing will be aborted.

[Action]

Check the message text and confirm that the application is written correctly and the command is being used correctly.

2.18.52 11751

rule "@1@" has unsupported event type @2@

[Description]

An error occurred during execution of the application or command.

[System Processing]

Processing will be aborted.

[Action]

Check the message text and confirm that the application is written correctly and the command is being used correctly.

2.18.53 11752

replication connection authorized: user=@1@**[Description]**

Terminated normally.

[System Processing]

Continues processing.

[Action]

No action required.

2.18.54 11753

connection authorized: user=@1@ database=@2@**[Description]**

Terminated normally.

[System Processing]

Continues processing.

[Action]

No action required.

2.18.55 11754

database "@1@" has disappeared from pg_database**[Description]**

An error occurred during execution of the application or command.

[System Processing]

Processing will be aborted.

[Action]

Check the message text and confirm that the application is written correctly and the command is being used correctly.

2.18.56 11755

database "@1@" is not currently accepting connections**[Description]**

An error occurred during execution of the application or command.

[System Processing]

Processing will be aborted.

[Action]

Check the message text and confirm that the application is written correctly and the command is being used correctly.

2.18.57 11756

permission denied for database "@1@"

[Description]

An error occurred during execution of the application or command.

[System Processing]

Processing will be aborted.

[Action]

Check the message text and confirm that the application is written correctly and the command is being used correctly.

2.18.58 11757

too many connections for role "@1@"

[Description]

An error occurred during execution of the application or command.

[System Processing]

Processing will be aborted.

[Action]

Check the message text and confirm that the application is written correctly and the command is being used correctly.

2.18.59 11758

database locale is incompatible with operating system

[Description]

An error occurred during execution of the application or command.

[System Processing]

Processing will be aborted.

[Action]

Check the message text and confirm that the application is written correctly and the command is being used correctly.

2.18.60 11759

no roles are defined in this database system

[Description]

Terminated normally but a warning was output.

[System Processing]

Continues processing.

[Action]

Check the message text and confirm that the event indicated in supplementary information reported by the system is a planned event.

2.18.61 11760

new replication connections are not allowed during database shutdown

[Description]

An error occurred during execution of the application or command.

[System Processing]

Processing will be aborted.

[Action]

Check the message text and confirm that the application is written correctly and the command is being used correctly.

2.18.62 11761

must be superuser to connect during database shutdown

[Description]

An error occurred during execution of the application or command.

[System Processing]

Processing will be aborted.

[Action]

Check the message text and confirm that the application is written correctly and the command is being used correctly.

2.18.63 11762

must be superuser to connect in binary upgrade mode

[Description]

An error occurred during execution of the application or command.

[System Processing]

Processing will be aborted.

[Action]

Check the message text and confirm that the application is written correctly and the command is being used correctly.

2.18.64 11763

remaining connection slots are reserved for non-replication superuser connections

[Description]

An error occurred during execution of the application or command.

[System Processing]

Processing will be aborted.

[Action]

Check the message text and confirm that the application is written correctly and the command is being used correctly.

2.18.65 11765

template database "@1@" does not exist

[Description]

An error occurred during execution of the application or command.

[System Processing]

Processing will be aborted.

[Action]

Check the message text and confirm that the application is written correctly and the command is being used correctly.

2.18.66 11766

database @1@ does not exist

[Description]

An error occurred during execution of the application or command.

[System Processing]

Processing will be aborted.

[Action]

Check the message text and confirm that the application is written correctly and the command is being used correctly.

2.18.67 11767

could not stat directory "@1@": @2@

[Description]

An error occurred during I/O processing in the database server.

[System Processing]

Processing will be aborted.

[Action]

To investigate the cause of the occurrence from the message, and remove cause.

2.18.68 11768

could not change directory to "@1@": @2@

[Description]

An error occurred during I/O processing in the database server.

[System Processing]

Processing will be aborted.

[Action]

To investigate the cause of the occurrence from the message, and remove cause.

2.18.69 11769

cannot set parameter "@1@" within security-restricted operation

[Description]

An error occurred during execution of the application or command.

[System Processing]

Processing will be aborted.

[Action]

Check the message text and confirm that the application is written correctly and the command is being used correctly.

2.18.70 11770

role "@1@" is not permitted to log in

[Description]

An error occurred during execution of the application or command.

[System Processing]

Processing will be aborted.

[Action]

Check the message text and confirm that the application is written correctly and the command is being used correctly.

2.18.71 11771

too many connections for database "@1@"

[Description]

An error occurred during execution of the application or command.

[System Processing]

Processing will be aborted.

[Action]

Check the message text and confirm that the application is written correctly and the command is being used correctly.

2.18.72 11772

permission denied to set session authorization

[Description]

An error occurred during execution of the application or command.

[System Processing]

Processing will be aborted.

[Action]

Check the message text and confirm that the application is written correctly and the command is being used correctly.

2.18.73 11773

invalid role OID: @1@

[Description]

An error occurred during execution of the application or command.

[System Processing]

Processing will be aborted.

[Action]

Check the message text and confirm that the application is written correctly and the command is being used correctly.

2.18.74 11774

could not create lock file "@1@": @2@

[Description]

There was insufficient free space in the disk of the database server during execution of the application.

[System Processing]

Processing will be aborted.

[Action]

Delete user data stored in the database server to free up space on the disk.

2.18.75 11775

could not open stop-word file "@1@": @2@

[Description]

An error occurred during I/O processing in the database server.

[System Processing]

Processing will be aborted.

[Action]

To investigate the cause of the occurrence from the message, and remove cause.

2.18.76 11776

could not open lock file "@1@": @2@

[Description]

An error occurred during I/O processing in the database server.

[System Processing]

Processing will be aborted.

[Action]

To investigate the cause of the occurrence from the message, and remove cause.

2.18.77 11777

lock file "@1@" already exists

[Description]

An error occurred during I/O processing in the database server.

[System Processing]

Processing will be aborted.

[Action]

To investigate the cause of the occurrence from the message, and remove cause.

2.18.78 11778

pre-existing shared memory block (key @1@, ID @2@) is still in use**[Description]**

An error occurred because execution is temporarily impossible.

[System Processing]

Processing will be aborted.

[Action]

Restart the application. If the same error occurs when you restart the application, to check if there are any problems in the database server.

2.18.79 11779

could not remove old lock file "@1@": @2@**[Description]**

An error occurred during I/O processing in the database server.

[System Processing]

Processing will be aborted.

[Action]

To investigate the cause of the occurrence from the message, and remove cause.

2.18.80 11780

could not read lock file "@1@": @2@**[Description]**

There was insufficient free space in the disk of the database server during execution of the application.

[System Processing]

Processing will be aborted.

[Action]

Delete user data stored in the database server to free up space on the disk.

2.18.81 11781

could not read from file "@1@": @2@**[Description]**

An error occurred during I/O processing in the database server.

[System Processing]

Processing will be aborted.

[Action]

To investigate the cause of the occurrence from the message, and remove cause.

2.18.82 11782

"@1@" is not a valid data directory

[Description]

An error occurred during execution of the application or command.

[System Processing]

Processing will be aborted.

[Action]

Check the message text and confirm that the application is written correctly and the command is being used correctly.

2.18.83 11783

invalid list syntax in parameter "@1@"

[Description]

An error occurred during execution of the application or command.

[System Processing]

Processing will be aborted.

[Action]

Check the message text and confirm that the application is written correctly and the command is being used correctly.

2.18.84 11784

loaded library "@1@"

[Description]

Terminated normally.

[System Processing]

Continues processing.

[Action]

No action required.

2.18.85 11785

unexpected encoding ID @1@ for WIN character sets

[Description]

An unexpected error occurred.

[System Processing]

Processing will be aborted.

[Action]

Contact Fujitsu technical support.

2.18.86 11786

unexpected encoding ID @1@ for ISO 8859 character sets

[Description]

An unexpected error occurred.

[System Processing]

Processing will be aborted.

[Action]

Contact Fujitsu technical support.

2.18.87 11787

conversion between @1@ and @2@ is not supported

[Description]

An error occurred during execution of the application or command.

[System Processing]

Processing will be aborted.

[Action]

Check the message text and confirm that the application is written correctly and the command is being used correctly.

2.18.88 11788

default conversion function for encoding "@1@" to "@2@" does not exist

[Description]

Terminated normally but a warning was output.

[System Processing]

Continues processing.

[Action]

Check the message text and confirm that the event indicated in supplementary information reported by the system is a planned event.

2.18.89 11789

invalid source encoding name "@1@"

[Description]

An error occurred during execution of the application or command.

[System Processing]

Processing will be aborted.

[Action]

Check the message text and confirm that the application is written correctly and the command is being used correctly.

2.18.90 11790

invalid destination encoding name "@1@"

[Description]

An error occurred during execution of the application or command.

[System Processing]

Processing will be aborted.

[Action]

Check the message text and confirm that the application is written correctly and the command is being used correctly.

2.18.91 11791

invalid byte value for encoding "@1@": 0x@2@

[Description]

An error occurred during execution of the application or command.

[System Processing]

Processing will be aborted.

[Action]

Check the message text and confirm that the application is written correctly and the command is being used correctly.

2.18.92 11792

encoding name too long

[Description]

An error occurred during execution of the application or command.

[System Processing]

Processing will be aborted.

[Action]

Check the message text and confirm that the application is written correctly and the command is being used correctly.

2.18.93 11793

invalid byte sequence for encoding "@1@": @2@

[Description]

An error occurred during execution of the application or command.

[System Processing]

Processing will be aborted.

[Action]

Check the message text and confirm that the application is written correctly and the command is being used correctly.

2.18.94 11795

invalid encoding number: @1@

[Description]

An error occurred during execution of the application or command.

[System Processing]

Processing will be aborted.

[Action]

Check the message text and confirm that the application is written correctly and the command is being used correctly.

2.18.95 11796

unrecognized configuration parameter "@1@"

[Description]

An error occurred during execution of the application or command.

[System Processing]

Processing will be aborted.

[Action]

Check the message text and confirm that the application is written correctly and the command is being used correctly.

2.18.96 11797

parameter "@1@" cannot be changed

[Description]

An error occurred during execution of the application or command.

[System Processing]

Processing will be aborted.

[Action]

Check the message text and confirm that the application is written correctly and the command is being used correctly.

2.18.97 11798

parameter "@1@" cannot be changed without restarting the server

[Description]

An error occurred during execution of the application or command.

[System Processing]

Processing will be aborted.

[Action]

Check the message text and confirm that the application is written correctly and the command is being used correctly.

2.18.98 11799

parameter "@1@" cannot be changed now

[Description]

An error occurred during execution of the application or command.

[System Processing]

Processing will be aborted.

[Action]

Check the message text and confirm that the application is written correctly and the command is being used correctly.

2.19 Message Numbers Beginning with 11800

2.19.1 11800

parameter "@1@" cannot be set after connection start

[Description]

An error occurred during execution of the application or command.

[System Processing]

Processing will be aborted.

[Action]

Check the message text and confirm that the application is written correctly and the command is being used correctly.

2.19.2 11801

permission denied to set role "@1@"

[Description]

An error occurred during execution of the application or command.

[System Processing]

Processing will be aborted.

[Action]

Check the message text and confirm that the application is written correctly and the command is being used correctly.

2.19.3 11802

cannot set parameter "@1@" within security-definer function

[Description]

An error occurred during execution of the application or command.

[System Processing]

Processing will be aborted.

[Action]

Check the message text and confirm that the application is written correctly and the command is being used correctly.

2.19.4 11803

invalid value for parameter "@1@": "@2@"

[Description]

An error occurred during execution of the application or command.

[System Processing]

Processing will be aborted.

[Action]

Check the message text and confirm that the application is written correctly and the command is being used correctly.

2.19.5 11804

@1@ is outside the valid range for parameter "@2@" (@3@ .. @4@)

[Description]

An error occurred during execution of the application or command.

[System Processing]

Processing will be aborted.

[Action]

Check the message text and confirm that the application is written correctly and the command is being used correctly.

2.19.6 11805

@1@ requires a numeric value

[Description]

An error occurred during execution of the application or command.

[System Processing]

Processing will be aborted.

[Action]

Check the message text and confirm that the application is written correctly and the command is being used correctly.

2.19.7 11806

@1@ is outside the valid range for parameter "@2@" (@3@ .. @4@)

[Description]

An error occurred during execution of the application or command.

[System Processing]

Processing will be aborted.

[Action]

Check the message text and confirm that the application is written correctly and the command is being used correctly.

2.19.8 11807

must be superuser to examine "@1@"

[Description]

An error occurred during execution of the application or command.

[System Processing]

Processing will be aborted.

[Action]

Check the message text and confirm that the application is written correctly and the command is being used correctly.

2.19.9 11808

SET @1@ takes only one argument

[Description]

An error occurred during execution of the application or command.

[System Processing]

Processing will be aborted.

[Action]

Check the message text and confirm that the application is written correctly and the command is being used correctly.

2.19.10 11809

SET requires parameter name

[Description]

An error occurred during execution of the application or command.

[System Processing]

Processing will be aborted.

[Action]

Check the message text and confirm that the application is written correctly and the command is being used correctly.

2.19.11 11810

attempt to redefine parameter "@1@"

[Description]

An unexpected error occurred.

[System Processing]

Processing will be aborted.

[Action]

Contact Fujitsu technical support.

2.19.12 11811

could not parse setting for parameter "@1@"

[Description]

Terminated normally but a warning was output.

[System Processing]

Continues processing.

[Action]

Check the message text and confirm that the event indicated in supplementary information reported by the system is a planned event.

2.19.13 11812

invalid value for parameter "@1@" : @2@

[Description]

An error occurred during execution of the application or command.

[System Processing]

Processing will be aborted.

[Action]

Check the message text and confirm that the application is written correctly and the command is being used correctly.

2.19.14 11813

invalid value for parameter "@1@": @2@

[Description]

An error occurred during execution of the application or command.

[System Processing]

Processing will be aborted.

[Action]

Check the message text and confirm that the application is written correctly and the command is being used correctly.

2.19.15 11814

parameter "@1@" removed from configuration file, reset to default

[Description]

Terminated normally but a warning was output.

[System Processing]

Continues processing.

[Action]

Check the message text and confirm that the event indicated in supplementary information reported by the system is a planned event.

2.19.16 11815

parameter "@1@" changed to "@2@"

[Description]

Terminated normally but a warning was output.

[System Processing]

Continues processing.

[Action]

Check the message text and confirm that the event indicated in supplementary information reported by the system is a planned event.

2.19.17 11816

could not open configuration file "@1@": maximum nesting depth exceeded

[Description]

An error occurred during execution of the application or command.

[System Processing]

Processing will be aborted.

[Action]

Check the message text and confirm that the application is written correctly and the command is being used correctly.

2.19.18 11817

syntax error in file "@1@" line @2@, near end of line

[Description]

An error occurred during execution of the application or command.

[System Processing]

Processing will be aborted.

[Action]

Check the message text and confirm that the application is written correctly and the command is being used correctly.

2.19.19 11818

syntax error in file "@1@" line @2@, near token "@3@"

[Description]

An error occurred during execution of the application or command.

[System Processing]

Processing will be aborted.

[Action]

Check the message text and confirm that the application is written correctly and the command is being used correctly.

2.19.20 11819

user mapping not found for "@1@"

[Description]

An error occurred during execution of the application or command.

[System Processing]

Processing will be aborted.

[Action]

Check the message text and confirm that the application is written correctly and the command is being used correctly.

2.19.21 11820

foreign-data wrapper "@1@" has no handler

[Description]

An error occurred during execution of the application or command.

[System Processing]

Processing will be aborted.

[Action]

Check the message text and confirm that the application is written correctly and the command is being used correctly.

2.19.22 11821

invalid option "@1@"

[Description]

An error occurred during execution of the application or command.

[System Processing]

Processing will be aborted.

[Action]

Check the message text and confirm that the application is written correctly and the command is being used correctly.

2.19.23 11822

foreign-data wrapper "@1@" does not exist

[Description]

An error occurred during execution of the application or command.

[System Processing]

Processing will be aborted.

[Action]

Check the message text and confirm that the application is written correctly and the command is being used correctly.

2.19.24 11823

index "@1@" does not exist

[Description]

An error occurred during execution of the application or command.

[System Processing]

Processing will be aborted.

[Action]

Check the message text and confirm that the application is written correctly and the command is being used correctly.

2.19.25 11824

could not create shared memory segment: @1@

[Description]

There was insufficient free space in the database server's shared memory during execution of the application.

[System Processing]

Processing will be aborted.

[Action]

Estimate memory usage and take the following action:

- If the number of simultaneous connections from client applications is high, reduce it.
- If the number of simultaneous SQL executions is high, reduce it.

2.19.26 11825

could not stat data directory "@1@": @2@

[Description]

An error occurred during I/O processing in the database server.

[System Processing]

Processing will be aborted.

[Action]

To investigate the cause of the occurrence from the message, and remove cause.

2.19.27 11826

could not create semaphore: error code @1@

[Description]

An unexpected error occurred.

[System Processing]

Processing will be aborted.

[Action]

Contact Fujitsu technical support.

2.19.28 11827

could not lock semaphore: error code @1@

[Description]

An error occurred because execution is temporarily impossible.

[System Processing]

Processing will be aborted.

[Action]

Restart the application. If the same error occurs when you restart the application, to check if there are any problems in the database server.

2.19.29 11828

could not unlock semaphore: error code @1@

[Description]

An unexpected error occurred.

[System Processing]

Processing will be aborted.

[Action]

Contact Fujitsu technical support.

2.19.30 11829

could not try-lock semaphore: error code @1@

[Description]

An error occurred because execution is temporarily impossible.

[System Processing]

Processing will be aborted.

[Action]

Restart the application. If the same error occurs when you restart the application, to check if there are any problems in the database server.

2.19.31 11830

could not create semaphores: @1@

[Description]

An unexpected error occurred.

[System Processing]

Processing will be aborted.

[Action]

Contact Fujitsu technical support.

2.19.32 11832

pre-existing shared memory block is still in use

[Description]

An error occurred during I/O processing in the database server.

[System Processing]

Processing will be aborted.

[Action]

To investigate the cause of the occurrence from the message, and remove cause.

2.19.33 11833

oldest xmin is far in the past

[Description]

Terminated normally but a warning was output.

[System Processing]

Continues processing.

[Action]

Check the message text and confirm that the event indicated in supplementary information reported by the system is a planned event.

2.19.34 11834

some databases have not been vacuumed in over 2 billion transactions

[Description]

Terminated normally but a warning was output.

[System Processing]

Continues processing.

[Action]

Check the message text and confirm that the event indicated in supplementary information reported by the system is a planned event.

2.19.35 11835

skipping analyze of "@1@" --- lock not available

[Description]

Terminated normally but a warning was output.

[System Processing]

Continues processing.

[Action]

Check the message text and confirm that the event indicated in supplementary information reported by the system is a planned event.

2.19.36 11836

skipping "@1@" --- only superuser can analyze it

[Description]

Terminated normally but a warning was output.

[System Processing]

Continues processing.

[Action]

Check the message text and confirm that the event indicated in supplementary information reported by the system is a planned event.

2.19.37 11837

skipping "@1@" --- only superuser or database owner can analyze it

[Description]

Terminated normally but a warning was output.

[System Processing]

Continues processing.

[Action]

Check the message text and confirm that the event indicated in supplementary information reported by the system is a planned event.

2.19.38 11838

skipping "@1@" --- only table or database owner can analyze it

[Description]

Terminated normally but a warning was output.

[System Processing]

Continues processing.

[Action]

Check the message text and confirm that the event indicated in supplementary information reported by the system is a planned event.

2.19.39 11839

skipping "@1@" --- cannot analyze non-tables or special system tables

[Description]

Terminated normally but a warning was output.

[System Processing]

Continues processing.

[Action]

Check the message text and confirm that the event indicated in supplementary information reported by the system is a planned event.

2.19.40 11840

operator class "@1@" does not exist for access method "@2@", skipping

[Description]

An error occurred during execution of the application or command.

[System Processing]

Processing will be aborted.

[Action]

Check the message text and confirm that the application is written correctly and the command is being used correctly.

2.19.41 11841

operator family "@1@" does not exist for access method "@2@", skipping

[Description]

An error occurred during execution of the application or command.

[System Processing]

Processing will be aborted.

[Action]

Check the message text and confirm that the application is written correctly and the command is being used correctly.

2.19.42 11842

operator family "@1@" for access method "@2@" already exists

[Description]

An error occurred during execution of the application or command.

[System Processing]

Processing will be aborted.

[Action]

Check the message text and confirm that the application is written correctly and the command is being used correctly.

2.19.43 11843

access method "@1@" does not exist

[Description]

An error occurred during execution of the application or command.

[System Processing]

Processing will be aborted.

[Action]

Check the message text and confirm that the application is written correctly and the command is being used correctly.

2.19.44 11844

must be superuser to create an operator class

[Description]

An error occurred during execution of the application or command.

[System Processing]

Processing will be aborted.

[Action]

Check the message text and confirm that the application is written correctly and the command is being used correctly.

2.19.45 11845

invalid operator number @1@, must be between 1 and @2@

[Description]

An error occurred during execution of the application or command.

[System Processing]

Processing will be aborted.

[Action]

Check the message text and confirm that the application is written correctly and the command is being used correctly.

2.19.46 11846

invalid procedure number @1@, must be between 1 and @2@

[Description]

An error occurred during execution of the application or command.

[System Processing]

Processing will be aborted.

[Action]

Check the message text and confirm that the application is written correctly and the command is being used correctly.

2.19.47 11847

storage type specified more than once

[Description]

An error occurred during execution of the application or command.

[System Processing]

Processing will be aborted.

[Action]

Check the message text and confirm that the application is written correctly and the command is being used correctly.

2.19.48 11848

storage type cannot be different from data type for access method "@1@"

[Description]

An error occurred during execution of the application or command.

[System Processing]

Processing will be aborted.

[Action]

Check the message text and confirm that the application is written correctly and the command is being used correctly.

2.19.49 11849

operator class "@1@" for access method "@2@" already exists

[Description]

An error occurred during execution of the application or command.

[System Processing]

Processing will be aborted.

[Action]

Check the message text and confirm that the application is written correctly and the command is being used correctly.

2.19.50 11850

could not make operator class "@1@" be default for type @2@

[Description]

An error occurred during execution of the application or command.

[System Processing]

Processing will be aborted.

[Action]

Check the message text and confirm that the application is written correctly and the command is being used correctly.

2.19.51 11851

must be superuser to create an operator family

[Description]

An error occurred during execution of the application or command.

[System Processing]

Processing will be aborted.

[Action]

Check the message text and confirm that the application is written correctly and the command is being used correctly.

2.19.52 11852

must be superuser to alter an operator family

[Description]

An error occurred during execution of the application or command.

[System Processing]

Processing will be aborted.

[Action]

Check the message text and confirm that the application is written correctly and the command is being used correctly.

2.19.53 11853

operator argument types must be specified in ALTER OPERATOR FAMILY

[Description]

An error occurred during execution of the application or command.

[System Processing]

Processing will be aborted.

[Action]

Check the message text and confirm that the application is written correctly and the command is being used correctly.

2.19.54 11854

STORAGE cannot be specified in ALTER OPERATOR FAMILY

[Description]

An error occurred during execution of the application or command.

[System Processing]

Processing will be aborted.

[Action]

Check the message text and confirm that the application is written correctly and the command is being used correctly.

2.19.55 11855

one or two argument types must be specified

[Description]

An error occurred during execution of the application or command.

[System Processing]

Processing will be aborted.

[Action]

Check the message text and confirm that the application is written correctly and the command is being used correctly.

2.19.56 11856

index operators must be binary

[Description]

An error occurred during execution of the application or command.

[System Processing]

Processing will be aborted.

[Action]

Check the message text and confirm that the application is written correctly and the command is being used correctly.

2.19.57 11857

access method "@1@" does not support ordering operators

[Description]

An error occurred during execution of the application or command.

[System Processing]

Processing will be aborted.

[Action]

Check the message text and confirm that the application is written correctly and the command is being used correctly.

2.19.58 11858

index search operators must return boolean

[Description]

An error occurred during execution of the application or command.

[System Processing]

Processing will be aborted.

[Action]

Check the message text and confirm that the application is written correctly and the command is being used correctly.

2.19.59 11859

btree comparison procedures must have two arguments

[Description]

An error occurred during execution of the application or command.

[System Processing]

Processing will be aborted.

[Action]

Check the message text and confirm that the application is written correctly and the command is being used correctly.

2.19.60 11860

btree comparison procedures must return integer

[Description]

An error occurred during execution of the application or command.

[System Processing]

Processing will be aborted.

[Action]

Check the message text and confirm that the application is written correctly and the command is being used correctly.

2.19.61 11861

hash procedures must have one argument

[Description]

An error occurred during execution of the application or command.

[System Processing]

Processing will be aborted.

[Action]

Check the message text and confirm that the application is written correctly and the command is being used correctly.

2.19.62 11862

hash procedures must return integer

[Description]

An error occurred during execution of the application or command.

[System Processing]

Processing will be aborted.

[Action]

Check the message text and confirm that the application is written correctly and the command is being used correctly.

2.19.63 11863

associated data types must be specified for index support procedure

[Description]

An error occurred during execution of the application or command.

[System Processing]

Processing will be aborted.

[Action]

Check the message text and confirm that the application is written correctly and the command is being used correctly.

2.19.64 11864

procedure number @1 @ for (@2@, @3@) appears more than once

[Description]

An error occurred during execution of the application or command.

[System Processing]

Processing will be aborted.

[Action]

Check the message text and confirm that the application is written correctly and the command is being used correctly.

2.19.65 11865

operator number @1 @ for (@2@, @3@) appears more than once

[Description]

An error occurred during execution of the application or command.

[System Processing]

Processing will be aborted.

[Action]

Check the message text and confirm that the application is written correctly and the command is being used correctly.

2.19.66 11866

operator @1 @(@2@, @3@) already exists in operator family "@4@"

[Description]

An error occurred during execution of the application or command.

[System Processing]

Processing will be aborted.

[Action]

Check the message text and confirm that the application is written correctly and the command is being used correctly.

2.19.67 11867

function @1 @(@2@, @3@) already exists in operator family "@4@"

[Description]

An error occurred during execution of the application or command.

[System Processing]

Processing will be aborted.

[Action]

Check the message text and confirm that the application is written correctly and the command is being used correctly.

2.19.68 11868

operator @1 @(@2@, @3@) does not exist in operator family "@4@"

[Description]

An error occurred during execution of the application or command.

[System Processing]

Processing will be aborted.

[Action]

Check the message text and confirm that the application is written correctly and the command is being used correctly.

2.19.69 11869

function @1 @(@2@, @3@) does not exist in operator family "@4@"

[Description]

An error occurred during execution of the application or command.

[System Processing]

Processing will be aborted.

[Action]

Check the message text and confirm that the application is written correctly and the command is being used correctly.

2.19.70 11870

operator class "@1@" for access method "@2@" already exists in schema "@3@"

[Description]

An error occurred during execution of the application or command.

[System Processing]

Processing will be aborted.

[Action]

Check the message text and confirm that the application is written correctly and the command is being used correctly.

2.19.71 11871

operator family "@1@" for access method "@2@" already exists in schema "@3@"

[Description]

An error occurred during execution of the application or command.

[System Processing]

Processing will be aborted.

[Action]

Check the message text and confirm that the application is written correctly and the command is being used correctly.

2.19.72 11872

no security label providers have been loaded

[Description]

An error occurred during execution of the application or command.

[System Processing]

Processing will be aborted.

[Action]

Check the message text and confirm that the application is written correctly and the command is being used correctly.

2.19.73 11873

must specify provider when multiple security label providers have been loaded

[Description]

An error occurred during execution of the application or command.

[System Processing]

Processing will be aborted.

[Action]

Check the message text and confirm that the application is written correctly and the command is being used correctly.

2.19.74 11874

security label provider "@1@" is not loaded

[Description]

An error occurred during execution of the application or command.

[System Processing]

Processing will be aborted.

[Action]

Check the message text and confirm that the application is written correctly and the command is being used correctly.

2.19.75 11875

"@1@" is not a table, view, materialized view, composite type, or foreign table

[Description]

An error occurred during execution of the application or command.

[System Processing]

Processing will be aborted.

[Action]

Check the message text and confirm that the application is written correctly and the command is being used correctly.

2.19.76 11876

aggregate attribute "@1@" not recognized

[Description]

An error occurred during execution of the application or command.

[System Processing]

Processing will be aborted.

[Action]

Check the message text and confirm that the application is written correctly and the command is being used correctly.

2.19.77 11877

parameter "lc_collate" must be specified

[Description]

An error occurred during execution of the application or command.

[System Processing]

Processing will be aborted.

[Action]

Check the message text and confirm that the application is written correctly and the command is being used correctly.

2.19.78 11878

database "@1@" does not exist, skipping

[Description]

Terminated normally but a warning was output.

[System Processing]

Continues processing.

[Action]

Check the message text and confirm that the event indicated in supplementary information reported by the system is a planned event.

2.19.79 11879

collation "@1@" for encoding "@2@" already exists in schema "@3@"

[Description]

An error occurred during execution of the application or command.

[System Processing]

Processing will be aborted.

[Action]

Check the message text and confirm that the application is written correctly and the command is being used correctly.

2.19.80 11880

function @1@ already exists in schema "@2@"

[Description]

An error occurred during execution of the application or command.

[System Processing]

Processing will be aborted.

[Action]

Check the message text and confirm that the application is written correctly and the command is being used correctly.

2.19.81 11881

unrecognized value for EXPLAIN option "@1@": "@2@"

[Description]

An error occurred during execution of the application or command.

[System Processing]

Processing will be aborted.

[Action]

Check the message text and confirm that the application is written correctly and the command is being used correctly.

2.19.82 11882

unrecognized EXPLAIN option "@1@"

[Description]

An error occurred during execution of the application or command.

[System Processing]

Processing will be aborted.

[Action]

Check the message text and confirm that the application is written correctly and the command is being used correctly.

2.19.83 11883

EXPLAIN option BUFFERS requires ANALYZE

[Description]

An error occurred during execution of the application or command.

[System Processing]

Processing will be aborted.

[Action]

Check the message text and confirm that the application is written correctly and the command is being used correctly.

2.19.84 11884

type "@1@" already exists in schema "@2@"

[Description]

An error occurred during execution of the application or command.

[System Processing]

Processing will be aborted.

[Action]

Check the message text and confirm that the application is written correctly and the command is being used correctly.

2.19.85 11885

collation attribute "@1@" not recognized

[Description]

Terminated normally but a warning was output.

[System Processing]

Continues processing.

[Action]

Check the message text and confirm that the event indicated in supplementary information reported by the system is a planned event.

2.19.86 11886

aggregate stype must be specified

[Description]

An error occurred during execution of the application or command.

[System Processing]

Processing will be aborted.

[Action]

Check the message text and confirm that the application is written correctly and the command is being used correctly.

2.19.87 11887

aggregate sfunc must be specified

[Description]

An error occurred during execution of the application or command.

[System Processing]

Processing will be aborted.

[Action]

Check the message text and confirm that the application is written correctly and the command is being used correctly.

2.19.88 11888

aggregate input type must be specified

[Description]

An error occurred during execution of the application or command.

[System Processing]

Processing will be aborted.

[Action]

Check the message text and confirm that the application is written correctly and the command is being used correctly.

2.19.89 11889

basetype is redundant with aggregate input type specification

[Description]

An error occurred during execution of the application or command.

[System Processing]

Processing will be aborted.

[Action]

Check the message text and confirm that the application is written correctly and the command is being used correctly.

2.19.90 11890

aggregate transition data type cannot be @1@

[Description]

An error occurred during execution of the application or command.

[System Processing]

Processing will be aborted.

[Action]

Check the message text and confirm that the application is written correctly and the command is being used correctly.

2.19.91 11891

function @1 @(@2@) does not exist, skipping

[Description]

Terminated normally but a warning was output.

[System Processing]

Continues processing.

[Action]

Check the message text and confirm that the event indicated in supplementary information reported by the system is a planned event.

2.19.92 11892

collation "@1@" already exists in schema "@2@"

[Description]

An error occurred during execution of the application or command.

[System Processing]

Processing will be aborted.

[Action]

Check the message text and confirm that the application is written correctly and the command is being used correctly.

2.19.93 11894

vacuuming "@1@.@2@"

[Description]

Terminated normally.

[System Processing]

Continues processing.

[Action]

No action required.

2.19.94 11895

relation "@1@" page @2@ is uninitialized --- fixing

[Description]

Terminated normally but a warning was output.

[System Processing]

Continues processing.

[Action]

Check the message text and confirm that the event indicated in supplementary information reported by the system is a planned event.

2.19.95 11896

"@1@": removed @2@ row versions in @3@ pages

[Description]

Terminated normally.

[System Processing]

Continues processing.

[Action]

No action required.

2.19.96 11897

"@1@": found @2@ removable, @3@ nonremovable row versions in @4@ pages

[Description]

Terminated normally but a warning was output.

[System Processing]

Continues processing.

[Action]

Check the message text and confirm that the event indicated in supplementary information reported by the system is a planned event.

2.19.97 11898

"@1@": removed @2@ row versions in @3@ pages

[Description]

Terminated normally.

[System Processing]

Continues processing.

[Action]

No action required.

2.19.98 11899

scanned index "@1@" to remove @2@ row versions

[Description]

Terminated normally.

[System Processing]

Continues processing.

[Action]

No action required.

2.20 Message Numbers Beginning with 11900

2.20.1 11900

index "@1@" now contains @2@ row versions in @3@ pages

[Description]

Terminated normally.

[System Processing]

Continues processing.

[Action]

No action required.

2.20.2 11901

"@1@": truncated @2@ to @3@ pages

[Description]

Terminated normally.

[System Processing]

Continues processing.

[Action]

No action required.

2.20.3 11902

option "@1@" not found

[Description]

An error occurred during execution of the application or command.

[System Processing]

Processing will be aborted.

[Action]

Check the message text and confirm that the application is written correctly and the command is being used correctly.

2.20.4 11903

option "@1@" provided more than once

[Description]

An error occurred during execution of the application or command.

[System Processing]

Processing will be aborted.

[Action]

Check the message text and confirm that the application is written correctly and the command is being used correctly.

2.20.5 11904

permission denied to change owner of foreign-data wrapper "@1@"

[Description]

An error occurred during execution of the application or command.

[System Processing]

Processing will be aborted.

[Action]

Check the message text and confirm that the application is written correctly and the command is being used correctly.

2.20.6 11905

function @1@ must return type "fdw_handler"

[Description]

An error occurred during execution of the application or command.

[System Processing]

Processing will be aborted.

[Action]

Check the message text and confirm that the application is written correctly and the command is being used correctly.

2.20.7 11906

permission denied to create foreign-data wrapper "@1@"

[Description]

An error occurred during execution of the application or command.

[System Processing]

Processing will be aborted.

[Action]

Check the message text and confirm that the application is written correctly and the command is being used correctly.

2.20.8 11907

foreign-data wrapper "@1@" already exists

[Description]

An error occurred during execution of the application or command.

[System Processing]

Processing will be aborted.

[Action]

Check the message text and confirm that the application is written correctly and the command is being used correctly.

2.20.9 11908

permission denied to alter foreign-data wrapper "@1@"

[Description]

An error occurred during execution of the application or command.

[System Processing]

Processing will be aborted.

[Action]

Check the message text and confirm that the application is written correctly and the command is being used correctly.

2.20.10 11909

changing the foreign-data wrapper handler can change behavior of existing foreign tables

[Description]

Terminated normally but a warning was output.

[System Processing]

Continues processing.

[Action]

Check the message text and confirm that the event indicated in supplementary information reported by the system is a planned event.

2.20.11 11910

changing the foreign-data wrapper validator can cause the options for dependent objects to become invalid

[Description]

Terminated normally but a warning was output.

[System Processing]

Continues processing.

[Action]

Check the message text and confirm that the event indicated in supplementary information reported by the system is a planned event.

2.20.12 11912

foreign-data wrapper "@1@" does not exist, skipping

[Description]

Terminated normally but a warning was output.

[System Processing]

Continues processing.

[Action]

Check the message text and confirm that the event indicated in supplementary information reported by the system is a planned event.

2.20.13 11913

server "@1@" already exists

[Description]

An error occurred during execution of the application or command.

[System Processing]

Processing will be aborted.

[Action]

Check the message text and confirm that the application is written correctly and the command is being used correctly.

2.20.14 11914

type "@1@" does not exist, skipping

[Description]

Terminated normally but a warning was output.

[System Processing]

Continues processing.

[Action]

Check the message text and confirm that the event indicated in supplementary information reported by the system is a planned event.

2.20.15 11915

user mapping "@1@" already exists for server @2@

[Description]

An error occurred during execution of the application or command.

[System Processing]

Processing will be aborted.

[Action]

Check the message text and confirm that the application is written correctly and the command is being used correctly.

2.20.16 11916

user mapping "@1@" does not exist for the server

[Description]

An error occurred during execution of the application or command.

[System Processing]

Processing will be aborted.

[Action]

Check the message text and confirm that the application is written correctly and the command is being used correctly.

2.20.17 11917

server "@1@" does not exist, skipping

[Description]

Terminated normally but a warning was output.

[System Processing]

Continues processing.

[Action]

Check the message text and confirm that the event indicated in supplementary information reported by the system is a planned event.

2.20.18 11918

user mapping "@1@" does not exist for the server, skipping

[Description]

Terminated normally but a warning was output.

[System Processing]

Continues processing.

[Action]

Check the message text and confirm that the event indicated in supplementary information reported by the system is a planned event.

2.20.19 11919

foreign table "@1@" does not exist

[Description]

An error occurred during execution of the application or command.

[System Processing]

Processing will be aborted.

[Action]

Check the message text and confirm that the application is written correctly and the command is being used correctly.

2.20.20 11920

collation "@1@" does not exist, skipping

[Description]

Terminated normally but a warning was output.

[System Processing]

Continues processing.

[Action]

Check the message text and confirm that the event indicated in supplementary information reported by the system is a planned event.

2.20.21 11921

tablespace "@1@" does not exist

[Description]

An error occurred during execution of the application or command.

[System Processing]

Processing will be aborted.

[Action]

Check the message text and confirm that the application is written correctly and the command is being used correctly.

2.20.22 11922

conversion "@1@" does not exist, skipping

[Description]

Terminated normally but a warning was output.

[System Processing]

Continues processing.

[Action]

Check the message text and confirm that the event indicated in supplementary information reported by the system is a planned event.

2.20.23 11923

constraint "@1@" does not exist

[Description]

An error occurred during execution of the application or command.

[System Processing]

Processing will be aborted.

[Action]

Check the message text and confirm that the application is written correctly and the command is being used correctly.

2.20.24 11924

schema "@1@" does not exist, skipping

[Description]

Terminated normally but a warning was output.

[System Processing]

Continues processing.

[Action]

Check the message text and confirm that the event indicated in supplementary information reported by the system is a planned event.

2.20.25 11925

extension "@1@" does not exist, skipping

[Description]

Terminated normally but a warning was output.

[System Processing]

Continues processing.

[Action]

Check the message text and confirm that the event indicated in supplementary information reported by the system is a planned event.

2.20.26 11926

operator @1@ does not exist, skipping

[Description]

Terminated normally but a warning was output.

[System Processing]

Continues processing.

[Action]

Check the message text and confirm that the event indicated in supplementary information reported by the system is a planned event.

2.20.27 11927

@1@ is not a domain

[Description]

An error occurred during execution of the application or command.

[System Processing]

Processing will be aborted.

[Action]

Check the message text and confirm that the application is written correctly and the command is being used correctly.

2.20.28 11929

table "@1@" does not exist, skipping

[Description]

Terminated normally but a warning was output.

[System Processing]

Continues processing.

[Action]

Check the message text and confirm that the event indicated in supplementary information reported by the system is a planned event.

2.20.29 11930

constraints are not supported on foreign tables

[Description]

An error occurred during execution of the application or command.

[System Processing]

Processing will be aborted.

[Action]

Check the message text and confirm that the application is written correctly and the command is being used correctly.

2.20.30 11931

only shared relations can be placed in pg_global tablespace

[Description]

An error occurred during execution of the application or command.

[System Processing]

Processing will be aborted.

[Action]

Check the message text and confirm that the application is written correctly and the command is being used correctly.

2.20.31 11933

truncate cascades to table "@1@"

[Description]

Terminated normally.

[System Processing]

Continues processing.

[Action]

No action required.

2.20.32 11934

cannot vacuum temporary tables of other sessions

[Description]

An error occurred during execution of the application or command.

[System Processing]

Processing will be aborted.

[Action]

Check the message text and confirm that the application is written correctly and the command is being used correctly.

2.20.33 11935

cannot inherit from temporary relation "@1@"

[Description]

An error occurred during execution of the application or command.

[System Processing]

Processing will be aborted.

[Action]

Check the message text and confirm that the application is written correctly and the command is being used correctly.

2.20.34 11936

relation "@1@" would be inherited from more than once

[Description]

An error occurred during execution of the application or command.

[System Processing]

Processing will be aborted.

[Action]

Check the message text and confirm that the application is written correctly and the command is being used correctly.

2.20.35 11937

merging multiple inherited definitions of column "@1@"

[Description]

Terminated normally.

[System Processing]

Continues processing.

[Action]

No action required.

2.20.36 11938

inherited column "@1@" has a type conflict

[Description]

An error occurred during execution of the application or command.

[System Processing]

Processing will be aborted.

[Action]

Check the message text and confirm that the application is written correctly and the command is being used correctly.

2.20.37 11939

inherited column "@1@" has a collation conflict

[Description]

An error occurred during execution of the application or command.

[System Processing]

Processing will be aborted.

[Action]

Check the message text and confirm that the application is written correctly and the command is being used correctly.

2.20.38 11940

inherited column "@1@" has a storage parameter conflict

[Description]

An error occurred during execution of the application or command.

[System Processing]

Processing will be aborted.

[Action]

Check the message text and confirm that the application is written correctly and the command is being used correctly.

2.20.39 11941

merging column "@1@" with inherited definition

[Description]

Terminated normally.

[System Processing]

Continues processing.

[Action]

No action required.

2.20.40 11942

column "@1@" has a type conflict

[Description]

An error occurred during execution of the application or command.

[System Processing]

Processing will be aborted.

[Action]

Check the message text and confirm that the application is written correctly and the command is being used correctly.

2.20.41 11943

column "@1@" has a collation conflict

[Description]

An error occurred during execution of the application or command.

[System Processing]

Processing will be aborted.

[Action]

Check the message text and confirm that the application is written correctly and the command is being used correctly.

2.20.42 11944

column "@1@" has a storage parameter conflict

[Description]

An error occurred during execution of the application or command.

[System Processing]

Processing will be aborted.

[Action]

Check the message text and confirm that the application is written correctly and the command is being used correctly.

2.20.43 11945

column "@1@" inherits conflicting default values

[Description]

An error occurred during execution of the application or command.

[System Processing]

Processing will be aborted.

[Action]

Check the message text and confirm that the application is written correctly and the command is being used correctly.

2.20.44 11946

check constraint name "@1@" appears multiple times but with different expressions

[Description]

An error occurred during execution of the application or command.

[System Processing]

Processing will be aborted.

[Action]

Check the message text and confirm that the application is written correctly and the command is being used correctly.

2.20.45 11947

cannot rename column of typed table

[Description]

An error occurred during execution of the application or command.

[System Processing]

Processing will be aborted.

[Action]

Check the message text and confirm that the application is written correctly and the command is being used correctly.

2.20.46 11948

"@1@" is not a table, view, materialized view, composite type, index, or foreign table

[Description]

An error occurred during execution of the application or command.

[System Processing]

Processing will be aborted.

[Action]

Check the message text and confirm that the application is written correctly and the command is being used correctly.

2.20.47 11949

inherited column "@1@" must be renamed in child tables too

[Description]

An error occurred during execution of the application or command.

[System Processing]

Processing will be aborted.

[Action]

Check the message text and confirm that the application is written correctly and the command is being used correctly.

2.20.48 11950

cannot rename system column "@1@"

[Description]

An error occurred during execution of the application or command.

[System Processing]

Processing will be aborted.

[Action]

Check the message text and confirm that the application is written correctly and the command is being used correctly.

2.20.49 11951

cannot rename inherited column "@1@"

[Description]

An error occurred during execution of the application or command.

[System Processing]

Processing will be aborted.

[Action]

Check the message text and confirm that the application is written correctly and the command is being used correctly.

2.20.50 11952

column "@1@" of relation "@2@" already exists

[Description]

An error occurred during execution of the application or command.

[System Processing]

Processing will be aborted.

[Action]

Check the message text and confirm that the application is written correctly and the command is being used correctly.

2.20.51 11953

cannot @1@ "@2@" because it is being used by active queries in this session

[Description]

An error occurred because execution is temporarily impossible.

[System Processing]

Processing will be aborted.

[Action]

Restart the application. If the same error occurs when you restart the application, to check if there are any problems in the database server.

2.20.52 11954

cannot @1@ "@2@" because it has pending trigger events

[Description]

An error occurred because execution is temporarily impossible.

[System Processing]

Processing will be aborted.

[Action]

Restart the application. If the same error occurs when you restart the application, to check if there are any problems in the database server.

2.20.53 11955

type @1@ is not a composite type

[Description]

An error occurred during execution of the application or command.

[System Processing]

Processing will be aborted.

[Action]

Check the message text and confirm that the application is written correctly and the command is being used correctly.

2.20.54 11956

cannot rewrite system relation "@1@"

[Description]

An error occurred during execution of the application or command.

[System Processing]

Processing will be aborted.

[Action]

Check the message text and confirm that the application is written correctly and the command is being used correctly.

2.20.55 11957

cannot truncate temporary tables of other sessions

[Description]

An error occurred during execution of the application or command.

[System Processing]

Processing will be aborted.

[Action]

Check the message text and confirm that the application is written correctly and the command is being used correctly.

2.20.56 11958

rewriting table "@1@"

[Description]

Terminated normally.

[System Processing]

Continues processing.

[Action]

No action required.

2.20.57 11959

verifying table "@1@"

[Description]

Terminated normally.

[System Processing]

Continues processing.

[Action]

No action required.

2.20.58 11960

column "@1@" contains null values

[Description]

An error occurred during execution of the application or command.

[System Processing]

Processing will be aborted.

[Action]

Check the message text and confirm that the application is written correctly and the command is being used correctly.

2.20.59 11961

check constraint "@1@" is violated by some row

[Description]

An error occurred during execution of the application or command.

[System Processing]

Processing will be aborted.

[Action]

Check the message text and confirm that the application is written correctly and the command is being used correctly.

2.20.60 11962

"@1@" is not a table, materialized view, or index

[Description]

An error occurred during execution of the application or command.

[System Processing]

Processing will be aborted.

[Action]

Check the message text and confirm that the application is written correctly and the command is being used correctly.

2.20.61 11963

"@1@" is not a table or view

[Description]

An error occurred during execution of the application or command.

[System Processing]

Processing will be aborted.

[Action]

Check the message text and confirm that the application is written correctly and the command is being used correctly.

2.20.62 11964

"@1@" is not a table or foreign table

[Description]

An error occurred during execution of the application or command.

[System Processing]

Processing will be aborted.

[Action]

Check the message text and confirm that the application is written correctly and the command is being used correctly.

2.20.63 11965

"@1@" is not a table, composite type, or foreign table

[Description]

An error occurred during execution of the application or command.

[System Processing]

Processing will be aborted.

[Action]

Check the message text and confirm that the application is written correctly and the command is being used correctly.

2.20.64 11966

"@1@" is of the wrong type

[Description]

An error occurred during execution of the application or command.

[System Processing]

Processing will be aborted.

[Action]

Check the message text and confirm that the application is written correctly and the command is being used correctly.

2.20.65 11967

cannot alter type "@1@" because it is the type of a typed table

[Description]

An error occurred during execution of the application or command.

[System Processing]

Processing will be aborted.

[Action]

Check the message text and confirm that the application is written correctly and the command is being used correctly.

2.20.66 11968

type @1@ is not a domain

[Description]

An error occurred during execution of the application or command.

[System Processing]

Processing will be aborted.

[Action]

Check the message text and confirm that the application is written correctly and the command is being used correctly.

2.20.67 11969

cannot add column to typed table

[Description]

An error occurred during execution of the application or command.

[System Processing]

Processing will be aborted.

[Action]

Check the message text and confirm that the application is written correctly and the command is being used correctly.

2.20.68 11970

child table "@1@" has different type for column "@2@"

[Description]

An error occurred during execution of the application or command.

[System Processing]

Processing will be aborted.

[Action]

Check the message text and confirm that the application is written correctly and the command is being used correctly.

2.20.69 11971

child table "@1@" has different collation for column "@2@"

[Description]

An error occurred during execution of the application or command.

[System Processing]

Processing will be aborted.

[Action]

Check the message text and confirm that the application is written correctly and the command is being used correctly.

2.20.70 11972

child table "@1@" has a conflicting "@2@" column

[Description]

An error occurred during execution of the application or command.

[System Processing]

Processing will be aborted.

[Action]

Check the message text and confirm that the application is written correctly and the command is being used correctly.

2.20.71 11973

merging definition of column "@1@" for child "@2@"

[Description]

Terminated normally.

[System Processing]

Continues processing.

[Action]

No action required.

2.20.72 11974

column must be added to child tables too

[Description]

An error occurred during execution of the application or command.

[System Processing]

Processing will be aborted.

[Action]

Check the message text and confirm that the application is written correctly and the command is being used correctly.

2.20.73 11975

cannot alter system column "@1@"

[Description]

An error occurred during execution of the application or command.

[System Processing]

Processing will be aborted.

[Action]

Check the message text and confirm that the application is written correctly and the command is being used correctly.

2.20.74 11976

column "@1@" is in a primary key

[Description]

An error occurred during execution of the application or command.

[System Processing]

Processing will be aborted.

[Action]

Check the message text and confirm that the application is written correctly and the command is being used correctly.

2.20.75 11977

statistics target @1@ is too low

[Description]

An error occurred during execution of the application or command.

[System Processing]

Processing will be aborted.

[Action]

Check the message text and confirm that the application is written correctly and the command is being used correctly.

2.20.76 11978

lowering statistics target to @1@

[Description]

Terminated normally but a warning was output.

[System Processing]

Continues processing.

[Action]

Check the message text and confirm that the event indicated in supplementary information reported by the system is a planned event.

2.20.77 11979

invalid storage type "@1@"

[Description]

An error occurred during execution of the application or command.

[System Processing]

Processing will be aborted.

[Action]

Check the message text and confirm that the application is written correctly and the command is being used correctly.

2.20.78 11980

column data type @1@ can only have storage PLAIN

[Description]

An error occurred during execution of the application or command.

[System Processing]

Processing will be aborted.

[Action]

Check the message text and confirm that the application is written correctly and the command is being used correctly.

2.20.79 11981

cannot drop column from typed table

[Description]

An error occurred during execution of the application or command.

[System Processing]

Processing will be aborted.

[Action]

Check the message text and confirm that the application is written correctly and the command is being used correctly.

2.20.80 11982

column "@1@" of relation "@2@" does not exist, skipping

[Description]

Terminated normally but a warning was output.

[System Processing]

Continues processing.

[Action]

Check the message text and confirm that the event indicated in supplementary information reported by the system is a planned event.

2.20.81 11983

cannot drop system column "@1@"

[Description]

An error occurred during execution of the application or command.

[System Processing]

Processing will be aborted.

[Action]

Check the message text and confirm that the application is written correctly and the command is being used correctly.

2.20.82 11984

cannot drop inherited column "@1@"

[Description]

An error occurred during execution of the application or command.

[System Processing]

Processing will be aborted.

[Action]

Check the message text and confirm that the application is written correctly and the command is being used correctly.

2.20.83 11985

ALTER TABLE / ADD CONSTRAINT USING INDEX will rename index "@1@" to "@2@"

[Description]

Terminated normally.

[System Processing]

Continues processing.

[Action]

No action required.

2.20.84 11986

constraint must be added to child tables too

[Description]

An error occurred during execution of the application or command.

[System Processing]

Processing will be aborted.

[Action]

Check the message text and confirm that the application is written correctly and the command is being used correctly.

2.20.85 11987

inherited relation "@1@" is not a table

[Description]

An error occurred during execution of the application or command.

[System Processing]

Processing will be aborted.

[Action]

Check the message text and confirm that the application is written correctly and the command is being used correctly.

2.20.86 11988

constraints on permanent tables may reference only permanent tables

[Description]

An error occurred during execution of the application or command.

[System Processing]

Processing will be aborted.

[Action]

Check the message text and confirm that the application is written correctly and the command is being used correctly.

2.20.87 11989

constraints on unlogged tables may reference only permanent or unlogged tables

[Description]

An error occurred during execution of the application or command.

[System Processing]

Processing will be aborted.

[Action]

Check the message text and confirm that the application is written correctly and the command is being used correctly.

2.20.88 11990

constraints on temporary tables may reference only temporary tables

[Description]

An error occurred during execution of the application or command.

[System Processing]

Processing will be aborted.

[Action]

Check the message text and confirm that the application is written correctly and the command is being used correctly.

2.20.89 11991

number of referencing and referenced columns for foreign key disagree

[Description]

An error occurred during execution of the application or command.

[System Processing]

Processing will be aborted.

[Action]

Check the message text and confirm that the application is written correctly and the command is being used correctly.

2.20.90 11992

foreign key constraint "@1@" cannot be implemented

[Description]

An error occurred during execution of the application or command.

[System Processing]

Processing will be aborted.

[Action]

Check the message text and confirm that the application is written correctly and the command is being used correctly.

2.20.91 11993

constraint "@1@" of relation "@2@" does not exist

[Description]

An error occurred during execution of the application or command.

[System Processing]

Processing will be aborted.

[Action]

Check the message text and confirm that the application is written correctly and the command is being used correctly.

2.20.92 11994

column "@1@" referenced in foreign key constraint does not exist

[Description]

An error occurred during execution of the application or command.

[System Processing]

Processing will be aborted.

[Action]

Check the message text and confirm that the application is written correctly and the command is being used correctly.

2.20.93 11995

cannot have more than @1@ keys in a foreign key

[Description]

An error occurred during execution of the application or command.

[System Processing]

Processing will be aborted.

[Action]

Check the message text and confirm that the application is written correctly and the command is being used correctly.

2.20.94 11996

cannot use a deferrable primary key for referenced table "@1@"

[Description]

An error occurred during execution of the application or command.

[System Processing]

Processing will be aborted.

[Action]

Check the message text and confirm that the application is written correctly and the command is being used correctly.

2.20.95 11997

there is no primary key for referenced table "@1@"

[Description]

An error occurred during execution of the application or command.

[System Processing]

Processing will be aborted.

[Action]

Check the message text and confirm that the application is written correctly and the command is being used correctly.

2.20.96 11998

cannot use a deferrable unique constraint for referenced table "@1@"**[Description]**

An error occurred during execution of the application or command.

[System Processing]

Processing will be aborted.

[Action]

Check the message text and confirm that the application is written correctly and the command is being used correctly.

2.20.97 11999

there is no unique constraint matching given keys for referenced table "@1@"**[Description]**

An error occurred during execution of the application or command.

[System Processing]

Processing will be aborted.

[Action]

Check the message text and confirm that the application is written correctly and the command is being used correctly.

2.21 Message Numbers Beginning with 12000

2.21.1 12000

validating foreign key constraint "@1@"**[Description]**

Terminated normally.

[System Processing]

Continues processing.

[Action]

No action required.

2.21.2 12001

cannot drop inherited constraint "@1@" of relation "@2@"**[Description]**

An error occurred during execution of the application or command.

[System Processing]

Processing will be aborted.

[Action]

Check the message text and confirm that the application is written correctly and the command is being used correctly.

2.21.3 12002

constraint "@1@" of domain "@2@" does not exist

[Description]

An error occurred during execution of the application or command.

[System Processing]

Processing will be aborted.

[Action]

Check the message text and confirm that the application is written correctly and the command is being used correctly.

2.21.4 12003

constraint "@1@" of relation "@2@" does not exist, skipping

[Description]

Terminated normally but a warning was output.

[System Processing]

Continues processing.

[Action]

Check the message text and confirm that the event indicated in supplementary information reported by the system is a planned event.

2.21.5 12004

cannot alter column type of typed table

[Description]

An error occurred during execution of the application or command.

[System Processing]

Processing will be aborted.

[Action]

Check the message text and confirm that the application is written correctly and the command is being used correctly.

2.21.6 12005

cannot alter inherited column "@1@"

[Description]

An error occurred during execution of the application or command.

[System Processing]

Processing will be aborted.

[Action]

Check the message text and confirm that the application is written correctly and the command is being used correctly.

2.21.7 12006

transform expression must not return a set

[Description]

An error occurred during execution of the application or command.

[System Processing]

Processing will be aborted.

[Action]

Check the message text and confirm that the application is written correctly and the command is being used correctly.

2.21.8 12007

cannot use subquery in index expression

[Description]

An error occurred during execution of the application or command.

[System Processing]

Processing will be aborted.

[Action]

Check the message text and confirm that the application is written correctly and the command is being used correctly.

2.21.9 12008

aggregate functions are not allowed in transform expressions

[Description]

An error occurred during execution of the application or command.

[System Processing]

Processing will be aborted.

[Action]

Check the message text and confirm that the application is written correctly and the command is being used correctly.

2.21.10 12010

column "@1@" cannot be cast automatically to type @2@

[Description]

An error occurred during execution of the application or command.

[System Processing]

Processing will be aborted.

[Action]

Check the message text and confirm that the application is written correctly and the command is being used correctly.

2.21.11 12011

type of inherited column "@1@" must be changed in child tables too

[Description]

An error occurred during execution of the application or command.

[System Processing]

Processing will be aborted.

[Action]

Check the message text and confirm that the application is written correctly and the command is being used correctly.

2.21.12 12012

cannot alter type of column "@1@" twice

[Description]

An error occurred during execution of the application or command.

[System Processing]

Processing will be aborted.

[Action]

Check the message text and confirm that the application is written correctly and the command is being used correctly.

2.21.13 12013

default for column "@1@" cannot be cast automatically to type @2@

[Description]

An error occurred during execution of the application or command.

[System Processing]

Processing will be aborted.

[Action]

Check the message text and confirm that the application is written correctly and the command is being used correctly.

2.21.14 12014

cannot alter type of a column used by a view or rule

[Description]

An error occurred during execution of the application or command.

[System Processing]

Processing will be aborted.

[Action]

Check the message text and confirm that the application is written correctly and the command is being used correctly.

2.21.15 12015

cannot alter type of a column used in a trigger definition

[Description]

An error occurred during execution of the application or command.

[System Processing]

Processing will be aborted.

[Action]

Check the message text and confirm that the application is written correctly and the command is being used correctly.

2.21.16 12016

cannot change owner of index "@1@"

[Description]

Terminated normally but a warning was output.

[System Processing]

Continues processing.

[Action]

Check the message text and confirm that the event indicated in supplementary information reported by the system is a planned event.

2.21.17 12017

cannot change owner of sequence "@1@"

[Description]

An error occurred during execution of the application or command.

[System Processing]

Processing will be aborted.

[Action]

Check the message text and confirm that the application is written correctly and the command is being used correctly.

2.21.18 12018

"@1@" is not a table, materialized view, index, or foreign table

[Description]

An error occurred during execution of the application or command.

[System Processing]

Processing will be aborted.

[Action]

Check the message text and confirm that the application is written correctly and the command is being used correctly.

2.21.19 12019

index "@1@" for table "@2@" does not exist

[Description]

An error occurred during execution of the application or command.

[System Processing]

Processing will be aborted.

[Action]

Check the message text and confirm that the application is written correctly and the command is being used correctly.

2.21.20 12020

cannot have multiple SET TABLESPACE subcommands

[Description]

An error occurred during execution of the application or command.

[System Processing]

Processing will be aborted.

[Action]

Check the message text and confirm that the application is written correctly and the command is being used correctly.

2.21.21 12021

"@1@" is not a table, view, materialized view, index, or TOAST table

[Description]

An error occurred during execution of the application or command.

[System Processing]

Processing will be aborted.

[Action]

Check the message text and confirm that the application is written correctly and the command is being used correctly.

2.21.22 12022

cannot move system relation "@1@"

[Description]

An error occurred during execution of the application or command.

[System Processing]

Processing will be aborted.

[Action]

Check the message text and confirm that the application is written correctly and the command is being used correctly.

2.21.23 12023

cannot rewrite temporary tables of other sessions

[Description]

An error occurred during execution of the application or command.

[System Processing]

Processing will be aborted.

[Action]

Check the message text and confirm that the application is written correctly and the command is being used correctly.

2.21.24 12024

cannot change inheritance of typed table

[Description]

An error occurred during execution of the application or command.

[System Processing]

Processing will be aborted.

[Action]

Check the message text and confirm that the application is written correctly and the command is being used correctly.

2.21.25 12025

circular inheritance not allowed

[Description]

An error occurred during execution of the application or command.

[System Processing]

Processing will be aborted.

[Action]

Check the message text and confirm that the application is written correctly and the command is being used correctly.

2.21.26 12026

table "@1@" without OIDs cannot inherit from table "@2@" with OIDs

[Description]

An error occurred during execution of the application or command.

[System Processing]

Processing will be aborted.

[Action]

Check the message text and confirm that the application is written correctly and the command is being used correctly.

2.21.27 12027

column "@1@" in child table must be marked NOT NULL

[Description]

An error occurred during execution of the application or command.

[System Processing]

Processing will be aborted.

[Action]

Check the message text and confirm that the application is written correctly and the command is being used correctly.

2.21.28 12028

child table is missing column "@1@"

[Description]

An error occurred during execution of the application or command.

[System Processing]

Processing will be aborted.

[Action]

Check the message text and confirm that the application is written correctly and the command is being used correctly.

2.21.29 12029

child table "@1@" has different definition for check constraint "@2@"

[Description]

An error occurred during execution of the application or command.

[System Processing]

Processing will be aborted.

[Action]

Check the message text and confirm that the application is written correctly and the command is being used correctly.

2.21.30 12030

child table is missing constraint "@1@"

[Description]

An error occurred during execution of the application or command.

[System Processing]

Processing will be aborted.

[Action]

Check the message text and confirm that the application is written correctly and the command is being used correctly.

2.21.31 12031

relation "@1@" is not a parent of relation "@2@"

[Description]

An error occurred during execution of the application or command.

[System Processing]

Processing will be aborted.

[Action]

Check the message text and confirm that the application is written correctly and the command is being used correctly.

2.21.32 12032

typed tables cannot inherit

[Description]

An error occurred during execution of the application or command.

[System Processing]

Processing will be aborted.

[Action]

Check the message text and confirm that the application is written correctly and the command is being used correctly.

2.21.33 12033

table is missing column "@1@"

[Description]

An error occurred during execution of the application or command.

[System Processing]

Processing will be aborted.

[Action]

Check the message text and confirm that the application is written correctly and the command is being used correctly.

2.21.34 12034

table has column "@1@" where type requires "@2@"

[Description]

An error occurred during execution of the application or command.

[System Processing]

Processing will be aborted.

[Action]

Check the message text and confirm that the application is written correctly and the command is being used correctly.

2.21.35 12035

table "@1@" has different type for column "@2@"

[Description]

An error occurred during execution of the application or command.

[System Processing]

Processing will be aborted.

[Action]

Check the message text and confirm that the application is written correctly and the command is being used correctly.

2.21.36 12036

table has extra column "@1@"

[Description]

An error occurred during execution of the application or command.

[System Processing]

Processing will be aborted.

[Action]

Check the message text and confirm that the application is written correctly and the command is being used correctly.

2.21.37 12037

"@1@" is not a typed table

[Description]

An error occurred during execution of the application or command.

[System Processing]

Processing will be aborted.

[Action]

Check the message text and confirm that the application is written correctly and the command is being used correctly.

2.21.38 12038

cannot move an owned sequence into another schema

[Description]

An error occurred during execution of the application or command.

[System Processing]

Processing will be aborted.

[Action]

Check the message text and confirm that the application is written correctly and the command is being used correctly.

2.21.39 12039

conversion "@1@" already exists in schema "@2@"

[Description]

An error occurred during execution of the application or command.

[System Processing]

Processing will be aborted.

[Action]

Check the message text and confirm that the application is written correctly and the command is being used correctly.

2.21.40 12040

unlogged sequences are not supported

[Description]

An error occurred during execution of the application or command.

[System Processing]

Processing will be aborted.

[Action]

Check the message text and confirm that the application is written correctly and the command is being used correctly.

2.21.41 12041

nextval: reached maximum value of sequence "@1@" (@2@)

[Description]

An error occurred during execution of the application or command.

[System Processing]

Processing will be aborted.

[Action]

Check the message text and confirm that the application is written correctly and the command is being used correctly.

2.21.42 12042

nextval: reached minimum value of sequence "@1@" (@2@)

[Description]

An error occurred during execution of the application or command.

[System Processing]

Processing will be aborted.

[Action]

Check the message text and confirm that the application is written correctly and the command is being used correctly.

2.21.43 12043

currval of sequence "@1@" is not yet defined in this session

[Description]

An error occurred during execution of the application or command.

[System Processing]

Processing will be aborted.

[Action]

Check the message text and confirm that the application is written correctly and the command is being used correctly.

2.21.44 12044

lastval is not yet defined in this session

[Description]

An error occurred during execution of the application or command.

[System Processing]

Processing will be aborted.

[Action]

Check the message text and confirm that the application is written correctly and the command is being used correctly.

2.21.45 12045

setval: value @1@ is out of bounds for sequence "@2@" (@3@..@4@)

[Description]

An error occurred during execution of the application or command.

[System Processing]

Processing will be aborted.

[Action]

Check the message text and confirm that the application is written correctly and the command is being used correctly.

2.21.46 12046

INCREMENT must not be zero

[Description]

An error occurred during execution of the application or command.

[System Processing]

Processing will be aborted.

[Action]

Check the message text and confirm that the application is written correctly and the command is being used correctly.

2.21.47 12047

MINVALUE (@1@) must be less than MAXVALUE (@2@)

[Description]

An error occurred during execution of the application or command.

[System Processing]

Processing will be aborted.

[Action]

Check the message text and confirm that the application is written correctly and the command is being used correctly.

2.21.48 12048

START value (@1@) cannot be less than MINVALUE (@2@)

[Description]

An error occurred during execution of the application or command.

[System Processing]

Processing will be aborted.

[Action]

Check the message text and confirm that the application is written correctly and the command is being used correctly.

2.21.49 12049

START value (@1@) cannot be greater than MAXVALUE (@2@)

[Description]

An error occurred during execution of the application or command.

[System Processing]

Processing will be aborted.

[Action]

Check the message text and confirm that the application is written correctly and the command is being used correctly.

2.21.50 12050

RESTART value (@1@) cannot be less than MINVALUE (@2@)

[Description]

An error occurred during execution of the application or command.

[System Processing]

Processing will be aborted.

[Action]

Check the message text and confirm that the application is written correctly and the command is being used correctly.

2.21.51 12051

RESTART value (@1@) cannot be greater than MAXVALUE (@2@)

[Description]

An error occurred during execution of the application or command.

[System Processing]

Processing will be aborted.

[Action]

Check the message text and confirm that the application is written correctly and the command is being used correctly.

2.21.52 12052

CACHE (@1@) must be greater than zero

[Description]

An error occurred during execution of the application or command.

[System Processing]

Processing will be aborted.

[Action]

Check the message text and confirm that the application is written correctly and the command is being used correctly.

2.21.53 12053

invalid OWNED BY option

[Description]

An error occurred during execution of the application or command.

[System Processing]

Processing will be aborted.

[Action]

Check the message text and confirm that the application is written correctly and the command is being used correctly.

2.21.54 12054

sequence must have same owner as table it is linked to

[Description]

An error occurred during execution of the application or command.

[System Processing]

Processing will be aborted.

[Action]

Check the message text and confirm that the application is written correctly and the command is being used correctly.

2.21.55 12055

sequence must be in same schema as table it is linked to

[Description]

An error occurred during execution of the application or command.

[System Processing]

Processing will be aborted.

[Action]

Check the message text and confirm that the application is written correctly and the command is being used correctly.

2.21.56 12056

invalid cursor name: must not be empty

[Description]

An error occurred during execution of the application or command.

[System Processing]

Processing will be aborted.

[Action]

Check the message text and confirm that the application is written correctly and the command is being used correctly.

2.21.57 12057

utility statements cannot be prepared

[Description]

An error occurred during execution of the application or command.

[System Processing]

Processing will be aborted.

[Action]

Check the message text and confirm that the application is written correctly and the command is being used correctly.

2.21.58 12058

prepared statement is not a SELECT

[Description]

An error occurred during execution of the application or command.

[System Processing]

Processing will be aborted.

[Action]

Check the message text and confirm that the application is written correctly and the command is being used correctly.

2.21.59 12059

wrong number of parameters for prepared statement "@1@"

[Description]

An error occurred during execution of the application or command.

[System Processing]

Processing will be aborted.

[Action]

Check the message text and confirm that the application is written correctly and the command is being used correctly.

2.21.60 12060

cannot use subquery in EXECUTE parameter

[Description]

An error occurred during execution of the application or command.

[System Processing]

Processing will be aborted.

[Action]

Check the message text and confirm that the application is written correctly and the command is being used correctly.

2.21.61 12061

aggregate functions are not allowed in EXECUTE parameters

[Description]

An error occurred during execution of the application or command.

[System Processing]

Processing will be aborted.

[Action]

Check the message text and confirm that the application is written correctly and the command is being used correctly.

2.21.62 12062

window functions are not allowed in EXECUTE parameters

[Description]

An error occurred during execution of the application or command.

[System Processing]

Processing will be aborted.

[Action]

Check the message text and confirm that the application is written correctly and the command is being used correctly.

2.21.63 12063

parameter \$@1@ of type @2@ cannot be coerced to the expected type @3@

[Description]

An error occurred during execution of the application or command.

[System Processing]

Processing will be aborted.

[Action]

Check the message text and confirm that the application is written correctly and the command is being used correctly.

2.21.64 12064

prepared statement "@1@" already exists

[Description]

An error occurred during execution of the application or command.

[System Processing]

Processing will be aborted.

[Action]

Check the message text and confirm that the application is written correctly and the command is being used correctly.

2.21.65 12065

unnamed prepared statement does not exist

[Description]

An error occurred during execution of the application or command.

[System Processing]

Processing will be aborted.

[Action]

Check the message text and confirm that the application is written correctly and the command is being used correctly.

2.21.66 12066

skipping vacuum of "@1@" --- lock not available

[Description]

Terminated normally but a warning was output.

[System Processing]

Continues processing.

[Action]

Check the message text and confirm that the event indicated in supplementary information reported by the system is a planned event.

2.21.67 12067

skipping "@1@" --- only superuser can vacuum it

[Description]

Terminated normally but a warning was output.

[System Processing]

Continues processing.

[Action]

Check the message text and confirm that the event indicated in supplementary information reported by the system is a planned event.

2.21.68 12068

skipping "@1@" --- only superuser or database owner can vacuum it

[Description]

Terminated normally but a warning was output.

[System Processing]

Continues processing.

[Action]

Check the message text and confirm that the event indicated in supplementary information reported by the system is a planned event.

2.21.69 12069

skipping "@1@" --- only table or database owner can vacuum it

[Description]

Terminated normally but a warning was output.

[System Processing]

Continues processing.

[Action]

Check the message text and confirm that the event indicated in supplementary information reported by the system is a planned event.

2.21.70 12070

skipping "@1@" --- cannot vacuum non-tables or special system tables

[Description]

Terminated normally but a warning was output.

[System Processing]

Continues processing.

[Action]

Check the message text and confirm that the event indicated in supplementary information reported by the system is a planned event.

2.21.71 12071

analyzing "@1@.@2@" inheritance tree

[Description]

Terminated normally.

[System Processing]

Continues processing.

[Action]

No action required.

2.21.72 12072

analyzing "@1@.@2@"

[Description]

Terminated normally.

[System Processing]

Continues processing.

[Action]

No action required.

2.21.73 12073

automatic analyze of table "@1@.@2@.@3@" system usage: @4@

[Description]

Terminated normally.

[System Processing]

Continues processing.

[Action]

No action required.

2.21.74 12074

"@1@": scanned @2@ of @3@ pages, containing @4@ live rows and @5@ dead rows; @6@ rows in sample, @7@ estimated total rows

[Description]

Terminated normally.

[System Processing]

Continues processing.

[Action]

No action required.

2.21.75 12075

cannot move temporary tables of other sessions

[Description]

An error occurred during execution of the application or command.

[System Processing]

Processing will be aborted.

[Action]

Check the message text and confirm that the application is written correctly and the command is being used correctly.

2.21.76 12076

there is no previously clustered index for table "@1@"

[Description]

An error occurred during execution of the application or command.

[System Processing]

Processing will be aborted.

[Action]

Check the message text and confirm that the application is written correctly and the command is being used correctly.

2.21.77 12077

cannot cluster a shared catalog

[Description]

An error occurred during execution of the application or command.

[System Processing]

Processing will be aborted.

[Action]

Check the message text and confirm that the application is written correctly and the command is being used correctly.

2.21.78 12078

cannot access temporary tables of other sessions

[Description]

An error occurred during execution of the application or command.

[System Processing]

Processing will be aborted.

[Action]

Check the message text and confirm that the application is written correctly and the command is being used correctly.

2.21.79 12079

"@1@" is not an index for table "@2@"

[Description]

An error occurred during execution of the application or command.

[System Processing]

Processing will be aborted.

[Action]

Check the message text and confirm that the application is written correctly and the command is being used correctly.

2.21.80 12080

cannot cluster on index "@1@" because access method does not support clustering

[Description]

An error occurred during execution of the application or command.

[System Processing]

Processing will be aborted.

[Action]

Check the message text and confirm that the application is written correctly and the command is being used correctly.

2.21.81 12081

cannot cluster on partial index "@1@"

[Description]

An error occurred during execution of the application or command.

[System Processing]

Processing will be aborted.

[Action]

Check the message text and confirm that the application is written correctly and the command is being used correctly.

2.21.82 12082

cannot cluster on invalid index "@1@"

[Description]

An error occurred during execution of the application or command.

[System Processing]

Processing will be aborted.

[Action]

Check the message text and confirm that the application is written correctly and the command is being used correctly.

2.21.83 12083

clustering "@1@.@2@" using index scan on "@3@"

[Description]

Terminated normally.

[System Processing]

Continues processing.

[Action]

No action required.

2.21.84 12084

clustering "@1@.@2@" using sequential scan and sort

[Description]

Terminated normally.

[System Processing]

Continues processing.

[Action]

No action required.

2.21.85 12086

invalid statement name: must not be empty

[Description]

An error occurred during execution of the application or command.

[System Processing]

Processing will be aborted.

[Action]

Check the message text and confirm that the application is written correctly and the command is being used correctly.

2.21.86 12087

could not reposition held cursor

[Description]

An error occurred during execution of the application or command.

[System Processing]

Processing will be aborted.

[Action]

Check the message text and confirm that the application is written correctly and the command is being used correctly.

2.21.87 12088

SQL function cannot return shell type @1@

[Description]

An error occurred during execution of the application or command.

[System Processing]

Processing will be aborted.

[Action]

Check the message text and confirm that the application is written correctly and the command is being used correctly.

2.21.88 12089

type "@1@" is only a shell

[Description]

Terminated normally but a warning was output.

[System Processing]

Continues processing.

[Action]

Check the message text and confirm that the event indicated in supplementary information reported by the system is a planned event.

2.21.89 12090

type "@1@" is not yet defined

[Description]

An error occurred during execution of the application or command.

[System Processing]

Processing will be aborted.

[Action]

Check the message text and confirm that the application is written correctly and the command is being used correctly.

2.21.90 12091

SQL function cannot accept shell type @1@

[Description]

An error occurred during execution of the application or command.

[System Processing]

Processing will be aborted.

[Action]

Check the message text and confirm that the application is written correctly and the command is being used correctly.

2.21.91 12092

type @1@ is only a shell

[Description]

Terminated normally but a warning was output.

[System Processing]

Continues processing.

[Action]

Check the message text and confirm that the event indicated in supplementary information reported by the system is a planned event.

2.21.92 12093

token type "@1@" does not exist

[Description]

An error occurred during execution of the application or command.

[System Processing]

Processing will be aborted.

[Action]

Check the message text and confirm that the application is written correctly and the command is being used correctly.

2.21.93 12094

functions cannot accept set arguments

[Description]

An error occurred during execution of the application or command.

[System Processing]

Processing will be aborted.

[Action]

Check the message text and confirm that the application is written correctly and the command is being used correctly.

2.21.94 12095

VARIADIC parameter must be the last input parameter

[Description]

An error occurred during execution of the application or command.

[System Processing]

Processing will be aborted.

[Action]

Check the message text and confirm that the application is written correctly and the command is being used correctly.

2.21.95 12096

VARIADIC parameter must be an array

[Description]

An error occurred during execution of the application or command.

[System Processing]

Processing will be aborted.

[Action]

Check the message text and confirm that the application is written correctly and the command is being used correctly.

2.21.96 12097

argument name "@1@" used more than once

[Description]

An error occurred during execution of the application or command.

[System Processing]

Processing will be aborted.

[Action]

Check the message text and confirm that the application is written correctly and the command is being used correctly.

2.21.97 12098

only input parameters can have default values

[Description]

An error occurred during execution of the application or command.

[System Processing]

Processing will be aborted.

[Action]

Check the message text and confirm that the application is written correctly and the command is being used correctly.

2.21.98 12099

cannot use table references in parameter default value**[Description]**

An error occurred during execution of the application or command.

[System Processing]

Processing will be aborted.

[Action]

Check the message text and confirm that the application is written correctly and the command is being used correctly.

2.22 Message Numbers Beginning with 12100

2.22.1 12103

input parameters after one with a default value must also have defaults**[Description]**

An error occurred during execution of the application or command.

[System Processing]

Processing will be aborted.

[Action]

Check the message text and confirm that the application is written correctly and the command is being used correctly.

2.22.2 12104

no function body specified**[Description]**

An error occurred during execution of the application or command.

[System Processing]

Processing will be aborted.

[Action]

Check the message text and confirm that the application is written correctly and the command is being used correctly.

2.22.3 12105

no language specified**[Description]**

An error occurred during execution of the application or command.

[System Processing]

Processing will be aborted.

[Action]

Check the message text and confirm that the application is written correctly and the command is being used correctly.

2.22.4 12106

COST must be positive

[Description]

An error occurred during execution of the application or command.

[System Processing]

Processing will be aborted.

[Action]

Check the message text and confirm that the application is written correctly and the command is being used correctly.

2.22.5 12107

ROWS must be positive

[Description]

An error occurred during execution of the application or command.

[System Processing]

Processing will be aborted.

[Action]

Check the message text and confirm that the application is written correctly and the command is being used correctly.

2.22.6 12108

unrecognized function attribute "@1@" ignored

[Description]

Terminated normally but a warning was output.

[System Processing]

Continues processing.

[Action]

Check the message text and confirm that the event indicated in supplementary information reported by the system is a planned event.

2.22.7 12109

only one AS item needed for language "@1@"

[Description]

An error occurred during execution of the application or command.

[System Processing]

Processing will be aborted.

[Action]

Check the message text and confirm that the application is written correctly and the command is being used correctly.

2.22.8 12110

role "@1@" does not exist

[Description]

An error occurred during execution of the application or command.

[System Processing]

Processing will be aborted.

[Action]

Check the message text and confirm that the application is written correctly and the command is being used correctly.

2.22.9 12111

function result type must be @1@ because of OUT parameters

[Description]

An error occurred during execution of the application or command.

[System Processing]

Processing will be aborted.

[Action]

Check the message text and confirm that the application is written correctly and the command is being used correctly.

2.22.10 12112

function result type must be specified

[Description]

An error occurred during execution of the application or command.

[System Processing]

Processing will be aborted.

[Action]

Check the message text and confirm that the application is written correctly and the command is being used correctly.

2.22.11 12113

ROWS is not applicable when function does not return a set

[Description]

An error occurred during execution of the application or command.

[System Processing]

Processing will be aborted.

[Action]

Check the message text and confirm that the application is written correctly and the command is being used correctly.

2.22.12 12114

aggregate @1@(@2@) does not exist, skipping

[Description]

Terminated normally but a warning was output.

[System Processing]

Continues processing.

[Action]

Check the message text and confirm that the event indicated in supplementary information reported by the system is a planned event.

2.22.13 12116

source data type @1@ is a pseudo-type

[Description]

An error occurred during execution of the application or command.

[System Processing]

Processing will be aborted.

[Action]

Check the message text and confirm that the application is written correctly and the command is being used correctly.

2.22.14 12117

target data type @1@ is a pseudo-type

[Description]

An error occurred during execution of the application or command.

[System Processing]

Processing will be aborted.

[Action]

Check the message text and confirm that the application is written correctly and the command is being used correctly.

2.22.15 12118

cast function must take one to three arguments

[Description]

An error occurred during execution of the application or command.

[System Processing]

Processing will be aborted.

[Action]

Check the message text and confirm that the application is written correctly and the command is being used correctly.

2.22.16 12119

argument of cast function must match or be binary-coercible from source data type

[Description]

An error occurred during execution of the application or command.

[System Processing]

Processing will be aborted.

[Action]

Check the message text and confirm that the application is written correctly and the command is being used correctly.

2.22.17 12120

second argument of cast function must be type integer

[Description]

An error occurred during execution of the application or command.

[System Processing]

Processing will be aborted.

[Action]

Check the message text and confirm that the application is written correctly and the command is being used correctly.

2.22.18 12121

third argument of cast function must be type boolean

[Description]

An error occurred during execution of the application or command.

[System Processing]

Processing will be aborted.

[Action]

Check the message text and confirm that the application is written correctly and the command is being used correctly.

2.22.19 12122

return data type of cast function must match or be binary-coercible to target data type

[Description]

An error occurred during execution of the application or command.

[System Processing]

Processing will be aborted.

[Action]

Check the message text and confirm that the application is written correctly and the command is being used correctly.

2.22.20 12123

cast function must not be volatile

[Description]

An error occurred during execution of the application or command.

[System Processing]

Processing will be aborted.

[Action]

Check the message text and confirm that the application is written correctly and the command is being used correctly.

2.22.21 12124

cast function must not be an aggregate function

[Description]

An error occurred during execution of the application or command.

[System Processing]

Processing will be aborted.

[Action]

Check the message text and confirm that the application is written correctly and the command is being used correctly.

2.22.22 12125

cast function must not be a window function

[Description]

An error occurred during execution of the application or command.

[System Processing]

Processing will be aborted.

[Action]

Check the message text and confirm that the application is written correctly and the command is being used correctly.

2.22.23 12126

cast function must not return a set

[Description]

An error occurred during execution of the application or command.

[System Processing]

Processing will be aborted.

[Action]

Check the message text and confirm that the application is written correctly and the command is being used correctly.

2.22.24 12127

must be superuser to create a cast WITHOUT FUNCTION

[Description]

An error occurred during execution of the application or command.

[System Processing]

Processing will be aborted.

[Action]

Check the message text and confirm that the application is written correctly and the command is being used correctly.

2.22.25 12128

source and target data types are not physically compatible

[Description]

An error occurred during execution of the application or command.

[System Processing]

Processing will be aborted.

[Action]

Check the message text and confirm that the application is written correctly and the command is being used correctly.

2.22.26 12129

composite data types are not binary-compatible

[Description]

An error occurred during execution of the application or command.

[System Processing]

Processing will be aborted.

[Action]

Check the message text and confirm that the application is written correctly and the command is being used correctly.

2.22.27 12130

enum data types are not binary-compatible

[Description]

An error occurred during execution of the application or command.

[System Processing]

Processing will be aborted.

[Action]

Check the message text and confirm that the application is written correctly and the command is being used correctly.

2.22.28 12131

array data types are not binary-compatible

[Description]

An error occurred during execution of the application or command.

[System Processing]

Processing will be aborted.

[Action]

Check the message text and confirm that the application is written correctly and the command is being used correctly.

2.22.29 12132

domain data types must not be marked binary-compatible

[Description]

An error occurred during execution of the application or command.

[System Processing]

Processing will be aborted.

[Action]

Check the message text and confirm that the application is written correctly and the command is being used correctly.

2.22.30 12133

source data type and target data type are the same

[Description]

An error occurred during execution of the application or command.

[System Processing]

Processing will be aborted.

[Action]

Check the message text and confirm that the application is written correctly and the command is being used correctly.

2.22.31 12134

cast from type @1@ to type @2@ already exists

[Description]

An error occurred during execution of the application or command.

[System Processing]

Processing will be aborted.

[Action]

Check the message text and confirm that the application is written correctly and the command is being used correctly.

2.22.32 12135

cast from type @1@ to type @2@ does not exist, skipping

[Description]

Terminated normally but a warning was output.

[System Processing]

Continues processing.

[Action]

Check the message text and confirm that the event indicated in supplementary information reported by the system is a planned event.

2.22.33 12136

cast from type @1@ to type @2@ does not exist

[Description]

An error occurred during execution of the application or command.

[System Processing]

Processing will be aborted.

[Action]

Check the message text and confirm that the application is written correctly and the command is being used correctly.

2.22.34 12137

function @1@ already exists in schema "@2@"

[Description]

An error occurred during execution of the application or command.

[System Processing]

Processing will be aborted.

[Action]

Check the message text and confirm that the application is written correctly and the command is being used correctly.

2.22.35 12138

no inline code specified

[Description]

An error occurred during execution of the application or command.

[System Processing]

Processing will be aborted.

[Action]

Check the message text and confirm that the application is written correctly and the command is being used correctly.

2.22.36 12139

language "@1@" does not support inline code execution

[Description]

An error occurred during execution of the application or command.

[System Processing]

Processing will be aborted.

[Action]

Check the message text and confirm that the application is written correctly and the command is being used correctly.

2.22.37 12140

channel name cannot be empty

[Description]

An error occurred during execution of the application or command.

[System Processing]

Processing will be aborted.

[Action]

Check the message text and confirm that the application is written correctly and the command is being used correctly.

2.22.38 12141

channel name too long

[Description]

An error occurred during execution of the application or command.

[System Processing]

Processing will be aborted.

[Action]

Check the message text and confirm that the application is written correctly and the command is being used correctly.

2.22.39 12142

payload string too long

[Description]

An error occurred during execution of the application or command.

[System Processing]

Processing will be aborted.

[Action]

Check the message text and confirm that the application is written correctly and the command is being used correctly.

2.22.40 12143

cannot PREPARE a transaction that has executed LISTEN, UNLISTEN, or NOTIFY

[Description]

An error occurred during execution of the application or command.

[System Processing]

Processing will be aborted.

[Action]

Check the message text and confirm that the application is written correctly and the command is being used correctly.

2.22.41 12144

too many notifications in the NOTIFY queue

[Description]

An error occurred during execution of the application or command.

[System Processing]

Processing will be aborted.

[Action]

Check the message text and confirm that the application is written correctly and the command is being used correctly.

2.22.42 12145

NOTIFY queue is @1@@2@ full

[Description]

Terminated normally but a warning was output.

[System Processing]

Continues processing.

[Action]

Check the message text and confirm that the event indicated in supplementary information reported by the system is a planned event.

2.22.43 12146

function @1 @ must return type "language_handler"

[Description]

An error occurred during execution of the application or command.

[System Processing]

Processing will be aborted.

[Action]

Check the message text and confirm that the application is written correctly and the command is being used correctly.

2.22.44 12147

must be superuser to create text search parsers

[Description]

An error occurred during execution of the application or command.

[System Processing]

Processing will be aborted.

[Action]

Check the message text and confirm that the application is written correctly and the command is being used correctly.

2.22.45 12148

text search parser parameter "@1@" not recognized

[Description]

An error occurred during execution of the application or command.

[System Processing]

Processing will be aborted.

[Action]

Check the message text and confirm that the application is written correctly and the command is being used correctly.

2.22.46 12149

text search parser start method is required

[Description]

An error occurred during execution of the application or command.

[System Processing]

Processing will be aborted.

[Action]

Check the message text and confirm that the application is written correctly and the command is being used correctly.

2.22.47 12150

text search parser gettoken method is required

[Description]

An error occurred during execution of the application or command.

[System Processing]

Processing will be aborted.

[Action]

Check the message text and confirm that the application is written correctly and the command is being used correctly.

2.22.48 12151

text search parser end method is required

[Description]

An error occurred during execution of the application or command.

[System Processing]

Processing will be aborted.

[Action]

Check the message text and confirm that the application is written correctly and the command is being used correctly.

2.22.49 12152

text search parser lextypes method is required

[Description]

An error occurred during execution of the application or command.

[System Processing]

Processing will be aborted.

[Action]

Check the message text and confirm that the application is written correctly and the command is being used correctly.

2.22.50 12153

must be superuser to rename @1@

[Description]

An error occurred during execution of the application or command.

[System Processing]

Processing will be aborted.

[Action]

Check the message text and confirm that the application is written correctly and the command is being used correctly.

2.22.51 12154

text search parser "@1@" does not exist, skipping

[Description]

Terminated normally but a warning was output.

[System Processing]

Continues processing.

[Action]

Check the message text and confirm that the event indicated in supplementary information reported by the system is a planned event.

2.22.52 12155

must be superuser to rename @1@

[Description]

An error occurred during execution of the application or command.

[System Processing]

Processing will be aborted.

[Action]

Check the message text and confirm that the application is written correctly and the command is being used correctly.

2.22.53 12156

text search parser "@1@" already exists in schema "@2@"

[Description]

An error occurred during execution of the application or command.

[System Processing]

Processing will be aborted.

[Action]

Check the message text and confirm that the application is written correctly and the command is being used correctly.

2.22.54 12157

text search template "@1@" does not accept options

[Description]

An error occurred during execution of the application or command.

[System Processing]

Processing will be aborted.

[Action]

Check the message text and confirm that the application is written correctly and the command is being used correctly.

2.22.55 12158

text search template is required

[Description]

An error occurred during execution of the application or command.

[System Processing]

Processing will be aborted.

[Action]

Check the message text and confirm that the application is written correctly and the command is being used correctly.

2.22.56 12159

text search dictionary "@1@" already exists in schema "@2@"

[Description]

An error occurred during execution of the application or command.

[System Processing]

Processing will be aborted.

[Action]

Check the message text and confirm that the application is written correctly and the command is being used correctly.

2.22.57 12160

text search dictionary "@1@" does not exist, skipping

[Description]

Terminated normally but a warning was output.

[System Processing]

Continues processing.

[Action]

Check the message text and confirm that the event indicated in supplementary information reported by the system is a planned event.

2.22.58 12161

must be superuser to create text search templates

[Description]

An error occurred during execution of the application or command.

[System Processing]

Processing will be aborted.

[Action]

Check the message text and confirm that the application is written correctly and the command is being used correctly.

2.22.59 12162

text search template parameter "@1@" not recognized

[Description]

An error occurred during execution of the application or command.

[System Processing]

Processing will be aborted.

[Action]

Check the message text and confirm that the application is written correctly and the command is being used correctly.

2.22.60 12163

text search template lexize method is required

[Description]

An error occurred during execution of the application or command.

[System Processing]

Processing will be aborted.

[Action]

Check the message text and confirm that the application is written correctly and the command is being used correctly.

2.22.61 12165

text search template "@1@" already exists in schema "@2@"

[Description]

An error occurred during execution of the application or command.

[System Processing]

Processing will be aborted.

[Action]

Check the message text and confirm that the application is written correctly and the command is being used correctly.

2.22.62 12167

text search template "@1@" does not exist, skipping

[Description]

Terminated normally but a warning was output.

[System Processing]

Continues processing.

[Action]

Check the message text and confirm that the event indicated in supplementary information reported by the system is a planned event.

2.22.63 12168

text search configuration parameter "@1@" not recognized

[Description]

An error occurred during execution of the application or command.

[System Processing]

Processing will be aborted.

[Action]

Check the message text and confirm that the application is written correctly and the command is being used correctly.

2.22.64 12169

cannot specify both PARSER and COPY options

[Description]

An error occurred during execution of the application or command.

[System Processing]

Processing will be aborted.

[Action]

Check the message text and confirm that the application is written correctly and the command is being used correctly.

2.22.65 12170

text search parser is required

[Description]

An error occurred during execution of the application or command.

[System Processing]

Processing will be aborted.

[Action]

Check the message text and confirm that the application is written correctly and the command is being used correctly.

2.22.66 12171

text search configuration "@1@" already exists in schema "@2@"

[Description]

An error occurred during execution of the application or command.

[System Processing]

Processing will be aborted.

[Action]

Check the message text and confirm that the application is written correctly and the command is being used correctly.

2.22.67 12172

text search configuration "@1@" does not exist, skipping

[Description]

Terminated normally but a warning was output.

[System Processing]

Continues processing.

[Action]

Check the message text and confirm that the event indicated in supplementary information reported by the system is a planned event.

2.22.68 12174

mapping for token type "@1@" does not exist

[Description]

An error occurred during execution of the application or command.

[System Processing]

Processing will be aborted.

[Action]

Check the message text and confirm that the application is written correctly and the command is being used correctly.

2.22.69 12175

mapping for token type "@1@" does not exist, skipping

[Description]

Terminated normally but a warning was output.

[System Processing]

Continues processing.

[Action]

Check the message text and confirm that the event indicated in supplementary information reported by the system is a planned event.

2.22.70 12176

invalid parameter list format: "@1@"

[Description]

An error occurred during execution of the application or command.

[System Processing]

Processing will be aborted.

[Action]

Check the message text and confirm that the application is written correctly and the command is being used correctly.

2.22.71 12177

group "@1@" does not exist

[Description]

An error occurred during execution of the application or command.

[System Processing]

Processing will be aborted.

[Action]

Check the message text and confirm that the application is written correctly and the command is being used correctly.

2.22.72 12178

invalid extension name: "@1@"

[Description]

An error occurred during execution of the application or command.

[System Processing]

Processing will be aborted.

[Action]

Check the message text and confirm that the application is written correctly and the command is being used correctly.

2.22.73 12179

invalid extension version name: "@1@"

[Description]

An error occurred during execution of the application or command.

[System Processing]

Processing will be aborted.

[Action]

Check the message text and confirm that the application is written correctly and the command is being used correctly.

2.22.74 12180

could not open extension control file "@1@": @2@

[Description]

An error occurred during I/O processing in the database server.

[System Processing]

Processing will be aborted.

[Action]

To investigate the cause of the occurrence from the message, and remove cause.

2.22.75 12181

parameter "@1@" cannot be set in a secondary extension control file

[Description]

An error occurred during execution of the application or command.

[System Processing]

Processing will be aborted.

[Action]

Check the message text and confirm that the application is written correctly and the command is being used correctly.

2.22.76 12183

parameter "@1@" must be a list of extension names

[Description]

An error occurred during execution of the application or command.

[System Processing]

Processing will be aborted.

[Action]

Check the message text and confirm that the application is written correctly and the command is being used correctly.

2.22.77 12184

unrecognized parameter "@1@" in file "@2@"

[Description]

An error occurred during execution of the application or command.

[System Processing]

Processing will be aborted.

[Action]

Check the message text and confirm that the application is written correctly and the command is being used correctly.

2.22.78 12185

parameter "schema" cannot be specified when "relocatable" is true

[Description]

An error occurred during execution of the application or command.

[System Processing]

Processing will be aborted.

[Action]

Check the message text and confirm that the application is written correctly and the command is being used correctly.

2.22.79 12186

transaction control statements are not allowed within an extension script

[Description]

An error occurred during execution of the application or command.

[System Processing]

Processing will be aborted.

[Action]

Check the message text and confirm that the application is written correctly and the command is being used correctly.

2.22.80 12187

permission denied to create extension "@1@"

[Description]

An error occurred during execution of the application or command.

[System Processing]

Processing will be aborted.

[Action]

Check the message text and confirm that the application is written correctly and the command is being used correctly.

2.22.81 12188

permission denied to update extension "@1@"

[Description]

An error occurred during execution of the application or command.

[System Processing]

Processing will be aborted.

[Action]

Check the message text and confirm that the application is written correctly and the command is being used correctly.

2.22.82 12189

extension "@1@" has no update path from version "@2@" to version "@3@"**[Description]**

An error occurred during execution of the application or command.

[System Processing]

Processing will be aborted.

[Action]

Check the message text and confirm that the application is written correctly and the command is being used correctly.

2.22.83 12190

relation "@1@" already exists, skipping**[Description]**

Terminated normally but a warning was output.

[System Processing]

Continues processing.

[Action]

Check the message text and confirm that the event indicated in supplementary information reported by the system is a planned event.

2.22.84 12191

extension "@1@" already exists**[Description]**

An error occurred during execution of the application or command.

[System Processing]

Processing will be aborted.

[Action]

Check the message text and confirm that the application is written correctly and the command is being used correctly.

2.22.85 12192

nested CREATE EXTENSION is not supported**[Description]**

An error occurred during execution of the application or command.

[System Processing]

Processing will be aborted.

[Action]

Check the message text and confirm that the application is written correctly and the command is being used correctly.

2.22.86 12193

version to install must be specified

[Description]

An error occurred during execution of the application or command.

[System Processing]

Processing will be aborted.

[Action]

Check the message text and confirm that the application is written correctly and the command is being used correctly.

2.22.87 12194

FROM version must be different from installation target version "@1@"

[Description]

An error occurred during execution of the application or command.

[System Processing]

Processing will be aborted.

[Action]

Check the message text and confirm that the application is written correctly and the command is being used correctly.

2.22.88 12195

extension "@1@" must be installed in schema "@2@"

[Description]

An error occurred during execution of the application or command.

[System Processing]

Processing will be aborted.

[Action]

Check the message text and confirm that the application is written correctly and the command is being used correctly.

2.22.89 12196

required extension "@1@" is not installed

[Description]

An error occurred during execution of the application or command.

[System Processing]

Processing will be aborted.

[Action]

Check the message text and confirm that the application is written correctly and the command is being used correctly.

2.22.90 12197

language "@1@" does not exist, skipping

[Description]

Terminated normally but a warning was output.

[System Processing]

Continues processing.

[Action]

Check the message text and confirm that the event indicated in supplementary information reported by the system is a planned event.

2.22.91 12198

OID @1@ does not refer to a table

[Description]

An error occurred during execution of the application or command.

[System Processing]

Processing will be aborted.

[Action]

Check the message text and confirm that the application is written correctly and the command is being used correctly.

2.22.92 12199

table "@1@" is not a member of the extension being created

[Description]

An error occurred during execution of the application or command.

[System Processing]

Processing will be aborted.

[Action]

Check the message text and confirm that the application is written correctly and the command is being used correctly.

2.23 Message Numbers Beginning with 12200

2.23.1 12200

extension "@1@" does not support SET SCHEMA

[Description]

An error occurred during execution of the application or command.

[System Processing]

Processing will be aborted.

[Action]

Check the message text and confirm that the application is written correctly and the command is being used correctly.

2.23.2 12201

nested ALTER EXTENSION is not supported

[Description]

An error occurred during execution of the application or command.

[System Processing]

Processing will be aborted.

[Action]

Check the message text and confirm that the application is written correctly and the command is being used correctly.

2.23.3 12202

version "@1@" of extension "@2@" is already installed

[Description]

Terminated normally.

[System Processing]

Continues processing.

[Action]

No action required.

2.23.4 12203

@1@ is already a member of extension "@2@"

[Description]

An error occurred during execution of the application or command.

[System Processing]

Processing will be aborted.

[Action]

Check the message text and confirm that the application is written correctly and the command is being used correctly.

2.23.5 12204

@1@ is not a member of extension "@2@"

[Description]

An error occurred during execution of the application or command.

[System Processing]

Processing will be aborted.

[Action]

Check the message text and confirm that the application is written correctly and the command is being used correctly.

2.23.6 12205

using pg_pltemplate information instead of CREATE LANGUAGE parameters

[Description]

Terminated normally.

[System Processing]

Continues processing.

[Action]

No action required.

2.23.7 12206

must be superuser to create procedural language "@1@"

[Description]

An error occurred during execution of the application or command.

[System Processing]

Processing will be aborted.

[Action]

Check the message text and confirm that the application is written correctly and the command is being used correctly.

2.23.8 12207

function @1@ must return type "trigger"

[Description]

An error occurred during execution of the application or command.

[System Processing]

Processing will be aborted.

[Action]

Check the message text and confirm that the application is written correctly and the command is being used correctly.

2.23.9 12208

unsupported language "@1@"

[Description]

An error occurred during execution of the application or command.

[System Processing]

Processing will be aborted.

[Action]

Check the message text and confirm that the application is written correctly and the command is being used correctly.

2.23.10 12209

must be superuser to create custom procedural language

[Description]

An error occurred during execution of the application or command.

[System Processing]

Processing will be aborted.

[Action]

Check the message text and confirm that the application is written correctly and the command is being used correctly.

2.23.11 12210

changing return type of function @1@ from "opaque" to "language_handler"

[Description]

Terminated normally but a warning was output.

[System Processing]

Continues processing.

[Action]

Check the message text and confirm that the event indicated in supplementary information reported by the system is a planned event.

2.23.12 12211

language "@1@" already exists

[Description]

An error occurred during execution of the application or command.

[System Processing]

Processing will be aborted.

[Action]

Check the message text and confirm that the application is written correctly and the command is being used correctly.

2.23.13 12212

relation "@1@" does not exist, skipping

[Description]

Terminated normally but a warning was output.

[System Processing]

Continues processing.

[Action]

Check the message text and confirm that the event indicated in supplementary information reported by the system is a planned event.

2.23.14 12213

unacceptable schema name "@1@"

[Description]

An error occurred during execution of the application or command.

[System Processing]

Processing will be aborted.

[Action]

Check the message text and confirm that the application is written correctly and the command is being used correctly.

2.23.15 12214

sequence "@1@" does not exist, skipping

[Description]

Terminated normally but a warning was output.

[System Processing]

Continues processing.

[Action]

Check the message text and confirm that the event indicated in supplementary information reported by the system is a planned event.

2.23.16 12215

source encoding "@1@" does not exist

[Description]

An error occurred during execution of the application or command.

[System Processing]

Processing will be aborted.

[Action]

Check the message text and confirm that the application is written correctly and the command is being used correctly.

2.23.17 12216

destination encoding "@1@" does not exist

[Description]

An error occurred during execution of the application or command.

[System Processing]

Processing will be aborted.

[Action]

Check the message text and confirm that the application is written correctly and the command is being used correctly.

2.23.18 12217

encoding conversion function @1@ must return type "void"

[Description]

An error occurred during execution of the application or command.

[System Processing]

Processing will be aborted.

[Action]

Check the message text and confirm that the application is written correctly and the command is being used correctly.

2.23.19 12218

view "@1@" does not exist, skipping

[Description]

Terminated normally but a warning was output.

[System Processing]

Continues processing.

[Action]

Check the message text and confirm that the event indicated in supplementary information reported by the system is a planned event.

2.23.20 12219

relation "@1@" already exists in schema "@2@"

[Description]

An error occurred during execution of the application or command.

[System Processing]

Processing will be aborted.

[Action]

Check the message text and confirm that the application is written correctly and the command is being used correctly.

2.23.21 12220

could not remove directory "@1@" : @2@

[Description]

An error occurred during I/O processing in the database server.

[System Processing]

Processing will be aborted.

[Action]

To investigate the cause of the occurrence from the message, and remove cause.

2.23.22 12221

"@1@" exists but is not a directory

[Description]

An error occurred during execution of the application or command.

[System Processing]

Processing will be aborted.

[Action]

Check the message text and confirm that the application is written correctly and the command is being used correctly.

2.23.23 12222

permission denied to create tablespace "@1@"

[Description]

An error occurred during execution of the application or command.

[System Processing]

Processing will be aborted.

[Action]

Check the message text and confirm that the application is written correctly and the command is being used correctly.

2.23.24 12223

tablespace location cannot contain single quotes

[Description]

An error occurred during execution of the application or command.

[System Processing]

Processing will be aborted.

[Action]

Check the message text and confirm that the application is written correctly and the command is being used correctly.

2.23.25 12224

tablespace location must be an absolute path

[Description]

An error occurred during execution of the application or command.

[System Processing]

Processing will be aborted.

[Action]

Check the message text and confirm that the application is written correctly and the command is being used correctly.

2.23.26 12225

tablespace location "@1@" is too long

[Description]

An error occurred during execution of the application or command.

[System Processing]

Processing will be aborted.

[Action]

Check the message text and confirm that the application is written correctly and the command is being used correctly.

2.23.27 12226

unacceptable tablespace name "@1@"

[Description]

An error occurred during execution of the application or command.

[System Processing]

Processing will be aborted.

[Action]

Check the message text and confirm that the application is written correctly and the command is being used correctly.

2.23.28 12227

tablespace "@1@" already exists

[Description]

An error occurred during execution of the application or command.

[System Processing]

Processing will be aborted.

[Action]

Check the message text and confirm that the application is written correctly and the command is being used correctly.

2.23.29 12228

tablespaces are not supported on this platform

[Description]

Terminated normally but a warning was output.

[System Processing]

Continues processing.

[Action]

Check the message text and confirm that the event indicated in supplementary information reported by the system is a planned event.

2.23.30 12229

window "@1@" does not exist

[Description]

An error occurred during execution of the application or command.

[System Processing]

Processing will be aborted.

[Action]

Check the message text and confirm that the application is written correctly and the command is being used correctly.

2.23.31 12230

index "@1@" does not exist, skipping

[Description]

Terminated normally but a warning was output.

[System Processing]

Continues processing.

[Action]

Check the message text and confirm that the event indicated in supplementary information reported by the system is a planned event.

2.23.32 12231

tablespace "@1@" is not empty

[Description]

An error occurred during execution of the application or command.

[System Processing]

Processing will be aborted.

[Action]

Check the message text and confirm that the application is written correctly and the command is being used correctly.

2.23.33 12232

aggregate @1@ does not exist

[Description]

An error occurred during execution of the application or command.

[System Processing]

Processing will be aborted.

[Action]

Check the message text and confirm that the application is written correctly and the command is being used correctly.

2.23.34 12233

could not set permissions on directory "@1@": @2@

[Description]

An error occurred during I/O processing in the database server.

[System Processing]

Processing will be aborted.

[Action]

To investigate the cause of the occurrence from the message, and remove cause.

2.23.35 12234

some useless files may be left behind in old database directory "@1@"

[Description]

Terminated normally but a warning was output.

[System Processing]

Continues processing.

[Action]

Check the message text and confirm that the event indicated in supplementary information reported by the system is a planned event.

2.23.36 12235

directory "@1@" already in use as a tablespace

[Description]

An error occurred during execution of the application or command.

[System Processing]

Processing will be aborted.

[Action]

Check the message text and confirm that the application is written correctly and the command is being used correctly.

2.23.37 12236

could not create symbolic link "@1@": @2@

[Description]

An error occurred during I/O processing in the database server.

[System Processing]

Processing will be aborted.

[Action]

To investigate the cause of the occurrence from the message, and remove cause.

2.23.38 12237

could not read symbolic link "@1@": @2@

[Description]

There was insufficient free space in the disk of the database server during execution of the application.

[System Processing]

Processing will be aborted.

[Action]

Delete user data stored in the database server to free up space on the disk.

2.23.39 12238

could not read directory "@1@": @2@

[Description]

An error occurred during I/O processing in the database server.

[System Processing]

Processing will be aborted.

[Action]

To investigate the cause of the occurrence from the message, and remove cause.

2.23.40 12239

"@1@" is a foreign table

[Description]

An error occurred during execution of the application or command.

[System Processing]

Processing will be aborted.

[Action]

Check the message text and confirm that the application is written correctly and the command is being used correctly.

2.23.41 12240

"@1@" is a view

[Description]

An error occurred during execution of the application or command.

[System Processing]

Processing will be aborted.

[Action]

Check the message text and confirm that the application is written correctly and the command is being used correctly.

2.23.42 12241

TRUNCATE FOR EACH ROW triggers are not supported

[Description]

An error occurred during execution of the application or command.

[System Processing]

Processing will be aborted.

[Action]

Check the message text and confirm that the application is written correctly and the command is being used correctly.

2.23.43 12242

INSTEAD OF triggers must be FOR EACH ROW

[Description]

An error occurred during execution of the application or command.

[System Processing]

Processing will be aborted.

[Action]

Check the message text and confirm that the application is written correctly and the command is being used correctly.

2.23.44 12243

INSTEAD OF triggers cannot have WHEN conditions

[Description]

An error occurred during execution of the application or command.

[System Processing]

Processing will be aborted.

[Action]

Check the message text and confirm that the application is written correctly and the command is being used correctly.

2.23.45 12244

INSTEAD OF triggers cannot have column lists

[Description]

An error occurred during execution of the application or command.

[System Processing]

Processing will be aborted.

[Action]

Check the message text and confirm that the application is written correctly and the command is being used correctly.

2.23.46 12245

cannot use subquery in trigger WHEN condition

[Description]

An error occurred during execution of the application or command.

[System Processing]

Processing will be aborted.

[Action]

Check the message text and confirm that the application is written correctly and the command is being used correctly.

2.23.47 12246

aggregate functions are not allowed in trigger WHEN conditions

[Description]

An error occurred during execution of the application or command.

[System Processing]

Processing will be aborted.

[Action]

Check the message text and confirm that the application is written correctly and the command is being used correctly.

2.23.48 12247

window functions are not allowed in trigger WHEN conditions

[Description]

An error occurred during execution of the application or command.

[System Processing]

Processing will be aborted.

[Action]

Check the message text and confirm that the application is written correctly and the command is being used correctly.

2.23.49 12248

statement trigger's WHEN condition cannot reference column values

[Description]

An error occurred during execution of the application or command.

[System Processing]

Processing will be aborted.

[Action]

Check the message text and confirm that the application is written correctly and the command is being used correctly.

2.23.50 12249

INSERT trigger's WHEN condition cannot reference OLD values

[Description]

An error occurred during execution of the application or command.

[System Processing]

Processing will be aborted.

[Action]

Check the message text and confirm that the application is written correctly and the command is being used correctly.

2.23.51 12250

DELETE trigger's WHEN condition cannot reference NEW values

[Description]

An error occurred during execution of the application or command.

[System Processing]

Processing will be aborted.

[Action]

Check the message text and confirm that the application is written correctly and the command is being used correctly.

2.23.52 12251

BEFORE trigger's WHEN condition cannot reference NEW system columns

[Description]

An error occurred during execution of the application or command.

[System Processing]

Processing will be aborted.

[Action]

Check the message text and confirm that the application is written correctly and the command is being used correctly.

2.23.53 12252

changing return type of function @1@ from "opaque" to "trigger"

[Description]

Terminated normally but a warning was output.

[System Processing]

Continues processing.

[Action]

Check the message text and confirm that the event indicated in supplementary information reported by the system is a planned event.

2.23.54 12254

trigger "@1@" for relation "@2@" already exists

[Description]

An error occurred during execution of the application or command.

[System Processing]

Processing will be aborted.

[Action]

Check the message text and confirm that the application is written correctly and the command is being used correctly.

2.23.55 12255

ignoring incomplete trigger group for constraint "@1@" @2@

[Description]

Terminated normally but a warning was output.

[System Processing]

Continues processing.

[Action]

Check the message text and confirm that the event indicated in supplementary information reported by the system is a planned event.

2.23.56 12256

converting trigger group into constraint "@1@" @2@

[Description]

Terminated normally.

[System Processing]

Continues processing.

[Action]

No action required.

2.23.57 12257

trigger "@1@" for relation "@2@" does not exist, skipping

[Description]

Terminated normally but a warning was output.

[System Processing]

Continues processing.

[Action]

Check the message text and confirm that the event indicated in supplementary information reported by the system is a planned event.

2.23.58 12258

trigger "@1@" for table "@2@" does not exist

[Description]

An error occurred during execution of the application or command.

[System Processing]

Processing will be aborted.

[Action]

Check the message text and confirm that the application is written correctly and the command is being used correctly.

2.23.59 12259

permission denied: "@1@" is a system trigger

[Description]

An error occurred during execution of the application or command.

[System Processing]

Processing will be aborted.

[Action]

Check the message text and confirm that the application is written correctly and the command is being used correctly.

2.23.60 12260

trigger function @1@ returned null value

[Description]

An error occurred during execution of the application or command.

[System Processing]

Processing will be aborted.

[Action]

Check the message text and confirm that the application is written correctly and the command is being used correctly.

2.23.61 12261

BEFORE STATEMENT trigger cannot return a value

[Description]

An error occurred during execution of the application or command.

[System Processing]

Processing will be aborted.

[Action]

Check the message text and confirm that the application is written correctly and the command is being used correctly.

2.23.62 12262

constraint "@1@" is not deferrable

[Description]

An error occurred during execution of the application or command.

[System Processing]

Processing will be aborted.

[Action]

Check the message text and confirm that the application is written correctly and the command is being used correctly.

2.23.63 12263

rule "@1@" does not exist

[Description]

An error occurred during execution of the application or command.

[System Processing]

Processing will be aborted.

[Action]

Check the message text and confirm that the application is written correctly and the command is being used correctly.

2.23.64 12264

SYSID can no longer be specified

[Description]

An error occurred during execution of the application or command.

[System Processing]

Processing will be aborted.

[Action]

Check the message text and confirm that the application is written correctly and the command is being used correctly.

2.23.65 12265

invalid connection limit: @1@

[Description]

An error occurred during execution of the application or command.

[System Processing]

Processing will be aborted.

[Action]

Check the message text and confirm that the application is written correctly and the command is being used correctly.

2.23.66 12266

must be superuser to create superusers

[Description]

An error occurred during execution of the application or command.

[System Processing]

Processing will be aborted.

[Action]

Check the message text and confirm that the application is written correctly and the command is being used correctly.

2.23.67 12267

must be superuser to create replication users

[Description]

An error occurred during execution of the application or command.

[System Processing]

Processing will be aborted.

[Action]

Check the message text and confirm that the application is written correctly and the command is being used correctly.

2.23.68 12268

permission denied to create database

[Description]

An error occurred during execution of the application or command.

[System Processing]

Processing will be aborted.

[Action]

Check the message text and confirm that the application is written correctly and the command is being used correctly.

2.23.69 12269

role name "@1@" is reserved

[Description]

An error occurred during execution of the application or command.

[System Processing]

Processing will be aborted.

[Action]

Check the message text and confirm that the application is written correctly and the command is being used correctly.

2.23.70 12270

role "@1@" already exists

[Description]

An error occurred during execution of the application or command.

[System Processing]

Processing will be aborted.

[Action]

Check the message text and confirm that the application is written correctly and the command is being used correctly.

2.23.71 12271

must be superuser to alter superusers

[Description]

An error occurred during execution of the application or command.

[System Processing]

Processing will be aborted.

[Action]

Check the message text and confirm that the application is written correctly and the command is being used correctly.

2.23.72 12272

must be superuser to alter replication users

[Description]

An error occurred during execution of the application or command.

[System Processing]

Processing will be aborted.

[Action]

Check the message text and confirm that the application is written correctly and the command is being used correctly.

2.23.73 12273

permission denied

[Description]

An error occurred during execution of the application or command.

[System Processing]

Processing will be aborted.

[Action]

Check the message text and confirm that the application is written correctly and the command is being used correctly.

2.23.74 12274

permission denied to create role

[Description]

An error occurred during execution of the application or command.

[System Processing]

Processing will be aborted.

[Action]

Check the message text and confirm that the application is written correctly and the command is being used correctly.

2.23.75 12275

tablespace "@1@" does not exist, skipping

[Description]

Terminated normally but a warning was output.

[System Processing]

Continues processing.

[Action]

Check the message text and confirm that the event indicated in supplementary information reported by the system is a planned event.

2.23.76 12276

current user cannot be dropped

[Description]

An error occurred during execution of the application or command.

[System Processing]

Processing will be aborted.

[Action]

Check the message text and confirm that the application is written correctly and the command is being used correctly.

2.23.77 12277

session user cannot be dropped

[Description]

An error occurred during execution of the application or command.

[System Processing]

Processing will be aborted.

[Action]

Check the message text and confirm that the application is written correctly and the command is being used correctly.

2.23.78 12278

must be superuser to drop superusers

[Description]

An error occurred during execution of the application or command.

[System Processing]

Processing will be aborted.

[Action]

Check the message text and confirm that the application is written correctly and the command is being used correctly.

2.23.79 12279

role "@1@" cannot be dropped because some objects depend on it

[Description]

An error occurred during execution of the application or command.

[System Processing]

Processing will be aborted.

[Action]

Check the message text and confirm that the application is written correctly and the command is being used correctly.

2.23.80 12280

session user cannot be renamed

[Description]

An error occurred during execution of the application or command.

[System Processing]

Processing will be aborted.

[Action]

Check the message text and confirm that the application is written correctly and the command is being used correctly.

2.23.81 12281

current user cannot be renamed

[Description]

An error occurred during execution of the application or command.

[System Processing]

Processing will be aborted.

[Action]

Check the message text and confirm that the application is written correctly and the command is being used correctly.

2.23.82 12282

must be superuser to rename superusers

[Description]

An error occurred during execution of the application or command.

[System Processing]

Processing will be aborted.

[Action]

Check the message text and confirm that the application is written correctly and the command is being used correctly.

2.23.83 12283

permission denied to rename database

[Description]

An error occurred during execution of the application or command.

[System Processing]

Processing will be aborted.

[Action]

Check the message text and confirm that the application is written correctly and the command is being used correctly.

2.23.84 12284

MD5 password cleared because of role rename

[Description]

Terminated normally but a warning was output.

[System Processing]

Continues processing.

[Action]

Check the message text and confirm that the event indicated in supplementary information reported by the system is a planned event.

2.23.85 12285

column names cannot be included in GRANT/REVOKE ROLE

[Description]

An error occurred during execution of the application or command.

[System Processing]

Processing will be aborted.

[Action]

Check the message text and confirm that the application is written correctly and the command is being used correctly.

2.23.86 12286

permission denied to drop role

[Description]

An error occurred during execution of the application or command.

[System Processing]

Processing will be aborted.

[Action]

Check the message text and confirm that the application is written correctly and the command is being used correctly.

2.23.87 12287

permission denied to drop objects

[Description]

An error occurred during execution of the application or command.

[System Processing]

Processing will be aborted.

[Action]

Check the message text and confirm that the application is written correctly and the command is being used correctly.

2.23.88 12288

must have admin option on role "@1@"

[Description]

An error occurred during execution of the application or command.

[System Processing]

Processing will be aborted.

[Action]

Check the message text and confirm that the application is written correctly and the command is being used correctly.

2.23.89 12289

must be superuser to set grantor

[Description]

An error occurred during execution of the application or command.

[System Processing]

Processing will be aborted.

[Action]

Check the message text and confirm that the application is written correctly and the command is being used correctly.

2.23.90 12290

role "@1@" is a member of role "@2@"

[Description]

An error occurred during execution of the application or command.

[System Processing]

Processing will be aborted.

[Action]

Check the message text and confirm that the application is written correctly and the command is being used correctly.

2.23.91 12291

role "@1@" is already a member of role "@2@"

[Description]

Terminated normally.

[System Processing]

Continues processing.

[Action]

No action required.

2.23.92 12292

role "@1@" is not a member of role "@2@"

[Description]

Terminated normally but a warning was output.

[System Processing]

Continues processing.

[Action]

Check the message text and confirm that the event indicated in supplementary information reported by the system is a planned event.

2.23.93 12293

COPY BINARY is not supported to stdout or from stdin

[Description]

An error occurred during execution of the application or command.

[System Processing]

Processing will be aborted.

[Action]

Check the message text and confirm that the application is written correctly and the command is being used correctly.

2.23.94 12294

could not write to COPY file: @1 @

[Description]

There was insufficient free space in the disk of the database server during execution of the application.

[System Processing]

Processing will be aborted.

[Action]

Delete user data stored in the database server to free up space on the disk.

2.23.95 12295

connection lost during COPY to stdout

[Description]

The database server was disconnected during execution of the application.

[System Processing]

Processing will be aborted.

[Action]

Communication may have been disconnected for the following reasons:

- An error occurred in the communication line (TCP/IP etc.)
- The database server terminated abnormally.

Take the following actions:

- Eliminate the cause of the communication disconnection.

Examine the application and check whether the transaction for implementing update is a long transaction. Judge whether it is a long transaction from the following viewpoints and modify the application.

- a) If the COMMIT process is not executed after update, add the COMMIT process.
- b) If the total number of update records in a single transaction is high, split it into short transactions.

c) If search was conducted for a long period of time after update, execute COMMIT after update or review the search SQL statement.

- If none of the above situations applies, perform the following:

a) Confirm that the database server has not stopped.

b) If the database server is starting or stopping, re-execute the command after the database server starts.

2.23.96 12296

could not read from COPY file: @1@

[Description]

An error occurred during I/O processing in the database server.

[System Processing]

Processing will be aborted.

[Action]

To investigate the cause of the occurrence from the message, and remove cause.

2.23.97 12297

COPY from stdin failed: @1@

[Description]

Processing was canceled.

[System Processing]

Processing will be aborted.

[Action]

Check the message text.

2.23.98 12298

unexpected message type 0x@1@ during COPY from stdin

[Description]

An error occurred during communication between the application and the database server.

[System Processing]

Processing will be aborted.

[Action]

Check if there are any problems in the network, eliminate the cause of any error and re-execute the command.

2.23.99 12299

must be superuser to COPY to or from a file

[Description]

An error occurred during execution of the application or command.

[System Processing]

Processing will be aborted.

[Action]

Check the message text and confirm that the application is written correctly and the command is being used correctly.

2.24 Message Numbers Beginning with 12300

2.24.1 12300

COPY format "@1@" not recognized

[Description]

An error occurred during execution of the application or command.

[System Processing]

Processing will be aborted.

[Action]

Check the message text and confirm that the application is written correctly and the command is being used correctly.

2.24.2 12301

argument to option "@1@" must be a list of column names

[Description]

An error occurred during execution of the application or command.

[System Processing]

Processing will be aborted.

[Action]

Check the message text and confirm that the application is written correctly and the command is being used correctly.

2.24.3 12302

argument to option "@1@" must be a valid encoding name

[Description]

An error occurred during execution of the application or command.

[System Processing]

Processing will be aborted.

[Action]

Check the message text and confirm that the application is written correctly and the command is being used correctly.

2.24.4 12303

option "@1@" not recognized

[Description]

An unexpected error occurred.

[System Processing]

Processing will be aborted.

[Action]

Contact Fujitsu technical support.

2.24.5 12304

cannot specify DELIMITER in BINARY mode

[Description]

An error occurred during execution of the application or command.

[System Processing]

Processing will be aborted.

[Action]

Check the message text and confirm that the application is written correctly and the command is being used correctly.

2.24.6 12305

cannot specify NULL in BINARY mode

[Description]

An error occurred during execution of the application or command.

[System Processing]

Processing will be aborted.

[Action]

Check the message text and confirm that the application is written correctly and the command is being used correctly.

2.24.7 12306

COPY delimiter must be a single one-byte character

[Description]

An error occurred during execution of the application or command.

[System Processing]

Processing will be aborted.

[Action]

Check the message text and confirm that the application is written correctly and the command is being used correctly.

2.24.8 12307

COPY delimiter cannot be newline or carriage return

[Description]

An error occurred during execution of the application or command.

[System Processing]

Processing will be aborted.

[Action]

Check the message text and confirm that the application is written correctly and the command is being used correctly.

2.24.9 12308

COPY null representation cannot use newline or carriage return

[Description]

An error occurred during execution of the application or command.

[System Processing]

Processing will be aborted.

[Action]

Check the message text and confirm that the application is written correctly and the command is being used correctly.

2.24.10 12309

COPY delimiter cannot be "@1@"

[Description]

An error occurred during execution of the application or command.

[System Processing]

Processing will be aborted.

[Action]

Check the message text and confirm that the application is written correctly and the command is being used correctly.

2.24.11 12310

COPY HEADER available only in CSV mode

[Description]

An error occurred during execution of the application or command.

[System Processing]

Processing will be aborted.

[Action]

Check the message text and confirm that the application is written correctly and the command is being used correctly.

2.24.12 12311

COPY quote available only in CSV mode

[Description]

An error occurred during execution of the application or command.

[System Processing]

Processing will be aborted.

[Action]

Check the message text and confirm that the application is written correctly and the command is being used correctly.

2.24.13 12312

COPY quote must be a single one-byte character

[Description]

An error occurred during execution of the application or command.

[System Processing]

Processing will be aborted.

[Action]

Check the message text and confirm that the application is written correctly and the command is being used correctly.

2.24.14 12313

COPY delimiter and quote must be different

[Description]

An error occurred during execution of the application or command.

[System Processing]

Processing will be aborted.

[Action]

Check the message text and confirm that the application is written correctly and the command is being used correctly.

2.24.15 12314

COPY escape available only in CSV mode

[Description]

An error occurred during execution of the application or command.

[System Processing]

Processing will be aborted.

[Action]

Check the message text and confirm that the application is written correctly and the command is being used correctly.

2.24.16 12315

COPY escape must be a single one-byte character

[Description]

An error occurred during execution of the application or command.

[System Processing]

Processing will be aborted.

[Action]

Check the message text and confirm that the application is written correctly and the command is being used correctly.

2.24.17 12316

COPY force quote available only in CSV mode

[Description]

An error occurred during execution of the application or command.

[System Processing]

Processing will be aborted.

[Action]

Check the message text and confirm that the application is written correctly and the command is being used correctly.

2.24.18 12317

COPY force quote only available using COPY TO

[Description]

An error occurred during execution of the application or command.

[System Processing]

Processing will be aborted.

[Action]

Check the message text and confirm that the application is written correctly and the command is being used correctly.

2.24.19 12318

COPY force not null available only in CSV mode

[Description]

An error occurred during execution of the application or command.

[System Processing]

Processing will be aborted.

[Action]

Check the message text and confirm that the application is written correctly and the command is being used correctly.

2.24.20 12319

COPY force not null only available using COPY FROM

[Description]

An error occurred during execution of the application or command.

[System Processing]

Processing will be aborted.

[Action]

Check the message text and confirm that the application is written correctly and the command is being used correctly.

2.24.21 12320

COPY delimiter must not appear in the NULL specification

[Description]

An error occurred during execution of the application or command.

[System Processing]

Processing will be aborted.

[Action]

Check the message text and confirm that the application is written correctly and the command is being used correctly.

2.24.22 12321

CSV quote character must not appear in the NULL specification

[Description]

An error occurred during execution of the application or command.

[System Processing]

Processing will be aborted.

[Action]

Check the message text and confirm that the application is written correctly and the command is being used correctly.

2.24.23 12322

table "@1@" does not have OIDs

[Description]

An error occurred during execution of the application or command.

[System Processing]

Processing will be aborted.

[Action]

Check the message text and confirm that the application is written correctly and the command is being used correctly.

2.24.24 12323

COPY (SELECT) WITH OIDS is not supported

[Description]

An error occurred during execution of the application or command.

[System Processing]

Processing will be aborted.

[Action]

Check the message text and confirm that the application is written correctly and the command is being used correctly.

2.24.25 12324

COPY (SELECT INTO) is not supported

[Description]

An error occurred during execution of the application or command.

[System Processing]

Processing will be aborted.

[Action]

Check the message text and confirm that the application is written correctly and the command is being used correctly.

2.24.26 12325

FORCE QUOTE column "@1@" not referenced by COPY

[Description]

An error occurred during execution of the application or command.

[System Processing]

Processing will be aborted.

[Action]

Check the message text and confirm that the application is written correctly and the command is being used correctly.

2.24.27 12326

FORCE NOT NULL column "@1@" not referenced by COPY

[Description]

An error occurred during execution of the application or command.

[System Processing]

Processing will be aborted.

[Action]

Check the message text and confirm that the application is written correctly and the command is being used correctly.

2.24.28 12327

cannot copy from sequence "@1@"

[Description]

An error occurred during execution of the application or command.

[System Processing]

Processing will be aborted.

[Action]

Check the message text and confirm that the application is written correctly and the command is being used correctly.

2.24.29 12328

cannot copy from foreign table "@1@"

[Description]

An error occurred during execution of the application or command.

[System Processing]

Processing will be aborted.

[Action]

Check the message text and confirm that the application is written correctly and the command is being used correctly.

2.24.30 12329

cannot copy to sequence "@1@"

[Description]

An error occurred during execution of the application or command.

[System Processing]

Processing will be aborted.

[Action]

Check the message text and confirm that the application is written correctly and the command is being used correctly.

2.24.31 12330

cannot copy from non-table relation "@1@"

[Description]

An error occurred during execution of the application or command.

[System Processing]

Processing will be aborted.

[Action]

Check the message text and confirm that the application is written correctly and the command is being used correctly.

2.24.32 12331

relative path not allowed for COPY to file

[Description]

An error occurred during execution of the application or command.

[System Processing]

Processing will be aborted.

[Action]

Check the message text and confirm that the application is written correctly and the command is being used correctly.

2.24.33 12332

could not open file "@1@" for reading: @2@

[Description]

An error occurred during I/O processing in the database server.

[System Processing]

Processing will be aborted.

[Action]

To investigate the cause of the occurrence from the message, and remove cause.

2.24.34 12333

"@1@" is a directory

[Description]

An error occurred during execution of the application or command.

[System Processing]

Processing will be aborted.

[Action]

Check the message text and confirm that the application is written correctly and the command is being used correctly.

2.24.35 12334

cannot copy to view "@1@"

[Description]

An error occurred during execution of the application or command.

[System Processing]

Processing will be aborted.

[Action]

Check the message text and confirm that the application is written correctly and the command is being used correctly.

2.24.36 12335

cannot copy to foreign table "@1@"

[Description]

An error occurred during execution of the application or command.

[System Processing]

Processing will be aborted.

[Action]

Check the message text and confirm that the application is written correctly and the command is being used correctly.

2.24.37 12337

cannot copy to non-table relation "@1@"

[Description]

An error occurred during execution of the application or command.

[System Processing]

Processing will be aborted.

[Action]

Check the message text and confirm that the application is written correctly and the command is being used correctly.

2.24.38 12338

COPY file signature not recognized

[Description]

An error occurred during execution of the application or command.

[System Processing]

Processing will be aborted.

[Action]

Check the message text and confirm that the application is written correctly and the command is being used correctly.

2.24.39 12339

invalid COPY file header (missing flags)

[Description]

An error occurred during execution of the application or command.

[System Processing]

Processing will be aborted.

[Action]

Check the message text and confirm that the application is written correctly and the command is being used correctly.

2.24.40 12340

unrecognized critical flags in COPY file header

[Description]

An error occurred during execution of the application or command.

[System Processing]

Processing will be aborted.

[Action]

Check the message text and confirm that the application is written correctly and the command is being used correctly.

2.24.41 12341

invalid COPY file header (missing length)

[Description]

An error occurred during execution of the application or command.

[System Processing]

Processing will be aborted.

[Action]

Check the message text and confirm that the application is written correctly and the command is being used correctly.

2.24.42 12342

invalid COPY file header (wrong length)

[Description]

An error occurred during execution of the application or command.

[System Processing]

Processing will be aborted.

[Action]

Check the message text and confirm that the application is written correctly and the command is being used correctly.

2.24.43 12343

extra data after last expected column

[Description]

An error occurred during execution of the application or command.

[System Processing]

Processing will be aborted.

[Action]

Check the message text and confirm that the application is written correctly and the command is being used correctly.

2.24.44 12344

missing data for OID column

[Description]

An error occurred during execution of the application or command.

[System Processing]

Processing will be aborted.

[Action]

Check the message text and confirm that the application is written correctly and the command is being used correctly.

2.24.45 12345

null OID in COPY data

[Description]

An error occurred during execution of the application or command.

[System Processing]

Processing will be aborted.

[Action]

Check the message text and confirm that the application is written correctly and the command is being used correctly.

2.24.46 12346

invalid OID in COPY data

[Description]

An error occurred during execution of the application or command.

[System Processing]

Processing will be aborted.

[Action]

Check the message text and confirm that the application is written correctly and the command is being used correctly.

2.24.47 12347

missing data for column "@1@"

[Description]

An error occurred during execution of the application or command.

[System Processing]

Processing will be aborted.

[Action]

Check the message text and confirm that the application is written correctly and the command is being used correctly.

2.24.48 12348

received copy data after EOF marker

[Description]

An error occurred during execution of the application or command.

[System Processing]

Processing will be aborted.

[Action]

Check the message text and confirm that the application is written correctly and the command is being used correctly.

2.24.49 12349

row field count is @1@, expected @2@

[Description]

An error occurred during execution of the application or command.

[System Processing]

Processing will be aborted.

[Action]

Check the message text and confirm that the application is written correctly and the command is being used correctly.

2.24.50 12350

literal carriage return found in data

[Description]

An error occurred during execution of the application or command.

[System Processing]

Processing will be aborted.

[Action]

Check the message text and confirm that the application is written correctly and the command is being used correctly.

2.24.51 12351

unquoted carriage return found in data

[Description]

An error occurred during execution of the application or command.

[System Processing]

Processing will be aborted.

[Action]

Check the message text and confirm that the application is written correctly and the command is being used correctly.

2.24.52 12352

literal newline found in data

[Description]

An error occurred during execution of the application or command.

[System Processing]

Processing will be aborted.

[Action]

Check the message text and confirm that the application is written correctly and the command is being used correctly.

2.24.53 12353

unquoted newline found in data

[Description]

An error occurred during execution of the application or command.

[System Processing]

Processing will be aborted.

[Action]

Check the message text and confirm that the application is written correctly and the command is being used correctly.

2.24.54 12354

end-of-copy marker does not match previous newline style

[Description]

An error occurred during execution of the application or command.

[System Processing]

Processing will be aborted.

[Action]

Check the message text and confirm that the application is written correctly and the command is being used correctly.

2.24.55 12355

end-of-copy marker corrupt

[Description]

An error occurred during execution of the application or command.

[System Processing]

Processing will be aborted.

[Action]

Check the message text and confirm that the application is written correctly and the command is being used correctly.

2.24.56 12356

unterminated CSV quoted field

[Description]

An error occurred during execution of the application or command.

[System Processing]

Processing will be aborted.

[Action]

Check the message text and confirm that the application is written correctly and the command is being used correctly.

2.24.57 12357

unexpected EOF in COPY data

[Description]

An error occurred during execution of the application or command.

[System Processing]

Processing will be aborted.

[Action]

Check the message text and confirm that the application is written correctly and the command is being used correctly.

2.24.58 12358

invalid field size

[Description]

An error occurred during execution of the application or command.

[System Processing]

Processing will be aborted.

[Action]

Check the message text and confirm that the application is written correctly and the command is being used correctly.

2.24.59 12359

incorrect binary data format

[Description]

An error occurred during execution of the application or command.

[System Processing]

Processing will be aborted.

[Action]

Check the message text and confirm that the application is written correctly and the command is being used correctly.

2.24.60 12360

must specify at least one column

[Description]

An error occurred during execution of the application or command.

[System Processing]

Processing will be aborted.

[Action]

Check the message text and confirm that the application is written correctly and the command is being used correctly.

2.24.61 12361

cannot use more than @1@ columns in an index

[Description]

An error occurred during execution of the application or command.

[System Processing]

Processing will be aborted.

[Action]

Check the message text and confirm that the application is written correctly and the command is being used correctly.

2.24.62 12362

cannot create index on foreign table "@1@"

[Description]

An error occurred during execution of the application or command.

[System Processing]

Processing will be aborted.

[Action]

Check the message text and confirm that the application is written correctly and the command is being used correctly.

2.24.63 12363

cannot create indexes on temporary tables of other sessions

[Description]

An error occurred during execution of the application or command.

[System Processing]

Processing will be aborted.

[Action]

Check the message text and confirm that the application is written correctly and the command is being used correctly.

2.24.64 12364

substituting access method "gist" for obsolete method "rtree"

[Description]

Terminated normally.

[System Processing]

Continues processing.

[Action]

No action required.

2.24.65 12365

access method "@1@" does not support unique indexes

[Description]

An error occurred during execution of the application or command.

[System Processing]

Processing will be aborted.

[Action]

Check the message text and confirm that the application is written correctly and the command is being used correctly.

2.24.66 12366

access method "@1@" does not support multicolumn indexes

[Description]

An error occurred during execution of the application or command.

[System Processing]

Processing will be aborted.

[Action]

Check the message text and confirm that the application is written correctly and the command is being used correctly.

2.24.67 12367

access method "@1@" does not support exclusion constraints

[Description]

An error occurred during execution of the application or command.

[System Processing]

Processing will be aborted.

[Action]

Check the message text and confirm that the application is written correctly and the command is being used correctly.

2.24.68 12368

@1@ @2@ will create implicit index "@3@" for table "@4@"

[Description]

Terminated normally.

[System Processing]

Continues processing.

[Action]

No action required.

2.24.69 12369

cannot use subquery in index predicate

[Description]

An error occurred during execution of the application or command.

[System Processing]

Processing will be aborted.

[Action]

Check the message text and confirm that the application is written correctly and the command is being used correctly.

2.24.70 12370

aggregate functions are not allowed in index predicates

[Description]

An error occurred during execution of the application or command.

[System Processing]

Processing will be aborted.

[Action]

Check the message text and confirm that the application is written correctly and the command is being used correctly.

2.24.71 12371

functions in index predicate must be marked IMMUTABLE

[Description]

An error occurred during execution of the application or command.

[System Processing]

Processing will be aborted.

[Action]

Check the message text and confirm that the application is written correctly and the command is being used correctly.

2.24.72 12372

cannot use subquery in transform expression

[Description]

An error occurred during execution of the application or command.

[System Processing]

Processing will be aborted.

[Action]

Check the message text and confirm that the application is written correctly and the command is being used correctly.

2.24.73 12374

functions in index expression must be marked IMMUTABLE

[Description]

An error occurred during execution of the application or command.

[System Processing]

Processing will be aborted.

[Action]

Check the message text and confirm that the application is written correctly and the command is being used correctly.

2.24.74 12375

could not determine which collation to use for string comparison

[Description]

An error occurred during execution of the application or command.

[System Processing]

Processing will be aborted.

[Action]

Check the message text and confirm that the application is written correctly and the command is being used correctly.

2.24.75 12376

operator is not unique: @1@

[Description]

An error occurred during execution of the application or command.

[System Processing]

Processing will be aborted.

[Action]

Check the message text and confirm that the application is written correctly and the command is being used correctly.

2.24.76 12377

operator @1@ is not a member of operator family "@2@"

[Description]

An error occurred during execution of the application or command.

[System Processing]

Processing will be aborted.

[Action]

Check the message text and confirm that the application is written correctly and the command is being used correctly.

2.24.77 12378

access method "@1@" does not support ASC/DESC options

[Description]

An error occurred during execution of the application or command.

[System Processing]

Processing will be aborted.

[Action]

Check the message text and confirm that the application is written correctly and the command is being used correctly.

2.24.78 12379

access method "@1@" does not support NULLS FIRST/LAST options

[Description]

An error occurred during execution of the application or command.

[System Processing]

Processing will be aborted.

[Action]

Check the message text and confirm that the application is written correctly and the command is being used correctly.

2.24.79 12380

data type @1@ has no default operator class for access method "@2@"

[Description]

An error occurred during execution of the application or command.

[System Processing]

Processing will be aborted.

[Action]

Check the message text and confirm that the application is written correctly and the command is being used correctly.

2.24.80 12381

operator class "@1@" does not accept data type @2@**[Description]**

An error occurred during execution of the application or command.

[System Processing]

Processing will be aborted.

[Action]

Check the message text and confirm that the application is written correctly and the command is being used correctly.

2.24.81 12382

there are multiple default operator classes for data type @1@**[Description]**

An error occurred during execution of the application or command.

[System Processing]

Processing will be aborted.

[Action]

Check the message text and confirm that the application is written correctly and the command is being used correctly.

2.24.82 12383

table "@1@" has no indexes**[Description]**

Terminated normally.

[System Processing]

Continues processing.

[Action]

No action required.

2.24.83 12384

can only reindex the currently open database**[Description]**

An error occurred during execution of the application or command.

[System Processing]

Processing will be aborted.

[Action]

Check the message text and confirm that the application is written correctly and the command is being used correctly.

2.24.84 12385

table "@1@.@2@" was reindexed

[Description]

Terminated normally.

[System Processing]

Continues processing.

[Action]

No action required.

2.24.85 12386

@1@ requires a parameter

[Description]

An error occurred during execution of the application or command.

[System Processing]

Processing will be aborted.

[Action]

Check the message text and confirm that the application is written correctly and the command is being used correctly.

2.24.86 12387

@1@ requires a Boolean value

[Description]

An error occurred during execution of the application or command.

[System Processing]

Processing will be aborted.

[Action]

Check the message text and confirm that the application is written correctly and the command is being used correctly.

2.24.87 12389

argument of @1@ must be a name

[Description]

An error occurred during execution of the application or command.

[System Processing]

Processing will be aborted.

[Action]

Check the message text and confirm that the application is written correctly and the command is being used correctly.

2.24.88 12391

@1@ requires an integer value

[Description]

An error occurred during execution of the application or command.

[System Processing]

Processing will be aborted.

[Action]

Check the message text and confirm that the application is written correctly and the command is being used correctly.

2.24.89 12393

LOCATION is not supported anymore

[Description]

Terminated normally but a warning was output.

[System Processing]

Continues processing.

[Action]

Check the message text and confirm that the event indicated in supplementary information reported by the system is a planned event.

2.24.90 12396

permission denied to copy database "@1@"

[Description]

An error occurred during execution of the application or command.

[System Processing]

Processing will be aborted.

[Action]

Check the message text and confirm that the application is written correctly and the command is being used correctly.

2.24.91 12397

invalid server encoding @1@

[Description]

An error occurred during execution of the application or command.

[System Processing]

Processing will be aborted.

[Action]

Check the message text and confirm that the application is written correctly and the command is being used correctly.

2.24.92 12399

new encoding (@1@) is incompatible with the encoding of the template database (@2@)

[Description]

An error occurred during execution of the application or command.

[System Processing]

Processing will be aborted.

[Action]

Check the message text and confirm that the application is written correctly and the command is being used correctly.

2.25 Message Numbers Beginning with 12400

2.25.1 12400

new collation (@1@) is incompatible with the collation of the template database (@2@)

[Description]

An error occurred during execution of the application or command.

[System Processing]

Processing will be aborted.

[Action]

Check the message text and confirm that the application is written correctly and the command is being used correctly.

2.25.2 12401

new LC_CTYPE (@1@) is incompatible with the LC_CTYPE of the template database (@2@)

[Description]

An error occurred during execution of the application or command.

[System Processing]

Processing will be aborted.

[Action]

Check the message text and confirm that the application is written correctly and the command is being used correctly.

2.25.3 12402

pg_global cannot be used as default tablespace

[Description]

An error occurred during execution of the application or command.

[System Processing]

Processing will be aborted.

[Action]

Check the message text and confirm that the application is written correctly and the command is being used correctly.

2.25.4 12403

cannot assign new default tablespace "@1@"

[Description]

An error occurred during execution of the application or command.

[System Processing]

Processing will be aborted.

[Action]

Check the message text and confirm that the application is written correctly and the command is being used correctly.

2.25.5 12404

database "@1@" already exists

[Description]

An error occurred during execution of the application or command.

[System Processing]

Processing will be aborted.

[Action]

Check the message text and confirm that the application is written correctly and the command is being used correctly.

2.25.6 12405

source database "@1@" is being accessed by other users

[Description]

An error occurred during execution of the application or command.

[System Processing]

Processing will be aborted.

[Action]

Check the message text and confirm that the application is written correctly and the command is being used correctly.

2.25.7 12406

encoding "@1@" does not match locale "@2@"

[Description]

An error occurred during execution of the application or command.

[System Processing]

Processing will be aborted.

[Action]

Check the message text and confirm that the application is written correctly and the command is being used correctly.

2.25.8 12407

role "@1@" does not exist, skipping

[Description]

Terminated normally but a warning was output.

[System Processing]

Continues processing.

[Action]

Check the message text and confirm that the event indicated in supplementary information reported by the system is a planned event.

2.25.9 12408

cannot drop a template database

[Description]

An error occurred during execution of the application or command.

[System Processing]

Processing will be aborted.

[Action]

Check the message text and confirm that the application is written correctly and the command is being used correctly.

2.25.10 12409

cannot drop the currently open database

[Description]

An error occurred during execution of the application or command.

[System Processing]

Processing will be aborted.

[Action]

Check the message text and confirm that the application is written correctly and the command is being used correctly.

2.25.11 12410

database "@1@" is being accessed by other users

[Description]

An error occurred during execution of the application or command.

[System Processing]

Processing will be aborted.

[Action]

Check the message text and confirm that the application is written correctly and the command is being used correctly.

2.25.12 12411

permission denied to rename role

[Description]

An error occurred during execution of the application or command.

[System Processing]

Processing will be aborted.

[Action]

Check the message text and confirm that the application is written correctly and the command is being used correctly.

2.25.13 12412

current database cannot be changed

[Description]

An error occurred during execution of the application or command.

[System Processing]

Processing will be aborted.

[Action]

Check the message text and confirm that the application is written correctly and the command is being used correctly.

2.25.14 12413

cannot change the tablespace of the currently open database

[Description]

An error occurred during execution of the application or command.

[System Processing]

Processing will be aborted.

[Action]

Check the message text and confirm that the application is written correctly and the command is being used correctly.

2.25.15 12414

some relations of database "@1@" are already in tablespace "@2@"

[Description]

An error occurred during execution of the application or command.

[System Processing]

Processing will be aborted.

[Action]

Check the message text and confirm that the application is written correctly and the command is being used correctly.

2.25.16 12415

permission denied to change owner of database

[Description]

An error occurred during execution of the application or command.

[System Processing]

Processing will be aborted.

[Action]

Check the message text and confirm that the application is written correctly and the command is being used correctly.

2.25.17 12416

=> is deprecated as an operator name

[Description]

Terminated normally but a warning was output.

[System Processing]

Continues processing.

[Action]

Check the message text and confirm that the event indicated in supplementary information reported by the system is a planned event.

2.25.18 12417

SETOF type not allowed for operator argument

[Description]

An error occurred during execution of the application or command.

[System Processing]

Processing will be aborted.

[Action]

Check the message text and confirm that the application is written correctly and the command is being used correctly.

2.25.19 12418

operator attribute "@1@" not recognized

[Description]

Terminated normally but a warning was output.

[System Processing]

Continues processing.

[Action]

Check the message text and confirm that the event indicated in supplementary information reported by the system is a planned event.

2.25.20 12419

operator procedure must be specified

[Description]

An error occurred during execution of the application or command.

[System Processing]

Processing will be aborted.

[Action]

Check the message text and confirm that the application is written correctly and the command is being used correctly.

2.25.21 12420

at least one of leftarg or rightarg must be specified

[Description]

An error occurred during execution of the application or command.

[System Processing]

Processing will be aborted.

[Action]

Check the message text and confirm that the application is written correctly and the command is being used correctly.

2.25.22 12421

restriction estimator function @1@ must return type "float8"

[Description]

An error occurred during execution of the application or command.

[System Processing]

Processing will be aborted.

[Action]

Check the message text and confirm that the application is written correctly and the command is being used correctly.

2.25.23 12422

join estimator function @1@ must return type "float8"

[Description]

An error occurred during execution of the application or command.

[System Processing]

Processing will be aborted.

[Action]

Check the message text and confirm that the application is written correctly and the command is being used correctly.

2.25.24 12424

must be superuser to create a base type

[Description]

An error occurred during execution of the application or command.

[System Processing]

Processing will be aborted.

[Action]

Check the message text and confirm that the application is written correctly and the command is being used correctly.

2.25.25 12425

type attribute "@1@" not recognized

[Description]

Terminated normally but a warning was output.

[System Processing]

Continues processing.

[Action]

Check the message text and confirm that the event indicated in supplementary information reported by the system is a planned event.

2.25.26 12426

invalid type category "@1@": must be simple ASCII

[Description]

An error occurred during execution of the application or command.

[System Processing]

Processing will be aborted.

[Action]

Check the message text and confirm that the application is written correctly and the command is being used correctly.

2.25.27 12427

array element type cannot be @1@

[Description]

An error occurred during execution of the application or command.

[System Processing]

Processing will be aborted.

[Action]

Check the message text and confirm that the application is written correctly and the command is being used correctly.

2.25.28 12428

alignment "@1@" not recognized

[Description]

An error occurred during execution of the application or command.

[System Processing]

Processing will be aborted.

[Action]

Check the message text and confirm that the application is written correctly and the command is being used correctly.

2.25.29 12429

storage "@1@" not recognized

[Description]

An error occurred during execution of the application or command.

[System Processing]

Processing will be aborted.

[Action]

Check the message text and confirm that the application is written correctly and the command is being used correctly.

2.25.30 12430

type input function must be specified

[Description]

An error occurred during execution of the application or command.

[System Processing]

Processing will be aborted.

[Action]

Check the message text and confirm that the application is written correctly and the command is being used correctly.

2.25.31 12431

type output function must be specified

[Description]

An error occurred during execution of the application or command.

[System Processing]

Processing will be aborted.

[Action]

Check the message text and confirm that the application is written correctly and the command is being used correctly.

2.25.32 12432

type modifier output function is useless without a type modifier input function

[Description]

An error occurred during execution of the application or command.

[System Processing]

Processing will be aborted.

[Action]

Check the message text and confirm that the application is written correctly and the command is being used correctly.

2.25.33 12433

changing return type of function @1@ from "opaque" to @2@

[Description]

Terminated normally but a warning was output.

[System Processing]

Continues processing.

[Action]

Check the message text and confirm that the event indicated in supplementary information reported by the system is a planned event.

2.25.34 12434

type input function @1@ must return type @2@

[Description]

An error occurred during execution of the application or command.

[System Processing]

Processing will be aborted.

[Action]

Check the message text and confirm that the application is written correctly and the command is being used correctly.

2.25.35 12435

changing return type of function @1@ from "opaque" to "cstring"

[Description]

Terminated normally but a warning was output.

[System Processing]

Continues processing.

[Action]

Check the message text and confirm that the event indicated in supplementary information reported by the system is a planned event.

2.25.36 12436

type output function @1@ must return type "cstring"

[Description]

An error occurred during execution of the application or command.

[System Processing]

Processing will be aborted.

[Action]

Check the message text and confirm that the application is written correctly and the command is being used correctly.

2.25.37 12437

type receive function @1@ must return type @2@

[Description]

An error occurred during execution of the application or command.

[System Processing]

Processing will be aborted.

[Action]

Check the message text and confirm that the application is written correctly and the command is being used correctly.

2.25.38 12438

type send function @1@ must return type "bytea"

[Description]

An error occurred during execution of the application or command.

[System Processing]

Processing will be aborted.

[Action]

Check the message text and confirm that the application is written correctly and the command is being used correctly.

2.25.39 12439

"@1@" is not a number

[Description]

An error occurred during execution of the application or command.

[System Processing]

Processing will be aborted.

[Action]

Check the message text and confirm that the application is written correctly and the command is being used correctly.

2.25.40 12440

"@1@" is not a valid base type for a domain

[Description]

An error occurred during execution of the application or command.

[System Processing]

Processing will be aborted.

[Action]

Check the message text and confirm that the application is written correctly and the command is being used correctly.

2.25.41 12441

multiple default expressions

[Description]

An error occurred during execution of the application or command.

[System Processing]

Processing will be aborted.

[Action]

Check the message text and confirm that the application is written correctly and the command is being used correctly.

2.25.42 12442

conflicting NULL/NOT NULL constraints

[Description]

An error occurred during execution of the application or command.

[System Processing]

Processing will be aborted.

[Action]

Check the message text and confirm that the application is written correctly and the command is being used correctly.

2.25.43 12443

unique constraints not possible for domains

[Description]

An error occurred during execution of the application or command.

[System Processing]

Processing will be aborted.

[Action]

Check the message text and confirm that the application is written correctly and the command is being used correctly.

2.25.44 12444

primary key constraints not possible for domains

[Description]

An error occurred during execution of the application or command.

[System Processing]

Processing will be aborted.

[Action]

Check the message text and confirm that the application is written correctly and the command is being used correctly.

2.25.45 12445

exclusion constraints not possible for domains

[Description]

An error occurred during execution of the application or command.

[System Processing]

Processing will be aborted.

[Action]

Check the message text and confirm that the application is written correctly and the command is being used correctly.

2.25.46 12446

foreign key constraints not possible for domains

[Description]

An error occurred during execution of the application or command.

[System Processing]

Processing will be aborted.

[Action]

Check the message text and confirm that the application is written correctly and the command is being used correctly.

2.25.47 12447

specifying constraint deferrability not supported for domains

[Description]

An error occurred during execution of the application or command.

[System Processing]

Processing will be aborted.

[Action]

Check the message text and confirm that the application is written correctly and the command is being used correctly.

2.25.48 12448

changing argument type of function @1@ from "opaque" to "cstring"

[Description]

Terminated normally but a warning was output.

[System Processing]

Continues processing.

[Action]

Check the message text and confirm that the event indicated in supplementary information reported by the system is a planned event.

2.25.49 12449

changing argument type of function @1@ from "opaque" to @2@

[Description]

Terminated normally but a warning was output.

[System Processing]

Continues processing.

[Action]

Check the message text and confirm that the event indicated in supplementary information reported by the system is a planned event.

2.25.50 12450

typmod_in function @1@ must return type "integer"

[Description]

An error occurred during execution of the application or command.

[System Processing]

Processing will be aborted.

[Action]

Check the message text and confirm that the application is written correctly and the command is being used correctly.

2.25.51 12451

typmod_out function @1@ must return type "cstring"

[Description]

An error occurred during execution of the application or command.

[System Processing]

Processing will be aborted.

[Action]

Check the message text and confirm that the application is written correctly and the command is being used correctly.

2.25.52 12452

type analyze function @1@ must return type "boolean"

[Description]

An error occurred during execution of the application or command.

[System Processing]

Processing will be aborted.

[Action]

Check the message text and confirm that the application is written correctly and the command is being used correctly.

2.25.53 12453

column "@1@" of table "@2@" contains null values

[Description]

An error occurred during execution of the application or command.

[System Processing]

Processing will be aborted.

[Action]

Check the message text and confirm that the application is written correctly and the command is being used correctly.

2.25.54 12454

column "@1@" of table "@2@" contains values that violate the new constraint

[Description]

An error occurred during execution of the application or command.

[System Processing]

Processing will be aborted.

[Action]

Check the message text and confirm that the application is written correctly and the command is being used correctly.

2.25.55 12456

cannot use table references in domain check constraint

[Description]

An error occurred during execution of the application or command.

[System Processing]

Processing will be aborted.

[Action]

Check the message text and confirm that the application is written correctly and the command is being used correctly.

2.25.56 12457

@1@ is a table's row type

[Description]

An error occurred during execution of the application or command.

[System Processing]

Processing will be aborted.

[Action]

Check the message text and confirm that the application is written correctly and the command is being used correctly.

2.25.57 12458

cannot alter array type @1@

[Description]

An error occurred during execution of the application or command.

[System Processing]

Processing will be aborted.

[Action]

Check the message text and confirm that the application is written correctly and the command is being used correctly.

2.25.58 12459

type "@1@" already exists in schema "@2@"

[Description]

An error occurred during execution of the application or command.

[System Processing]

Processing will be aborted.

[Action]

Check the message text and confirm that the application is written correctly and the command is being used correctly.

2.25.59 12460

could not obtain lock on relation "@1@.@2@"

[Description]

An error occurred during execution of the application or command.

[System Processing]

Processing will be aborted.

[Action]

Check the message text and confirm that the application is written correctly and the command is being used correctly.

2.25.60 12462

could not determine which collation to use for view column "@1@"

[Description]

An error occurred during execution of the application or command.

[System Processing]

Processing will be aborted.

[Action]

Check the message text and confirm that the application is written correctly and the command is being used correctly.

2.25.61 12463

view must have at least one column

[Description]

An error occurred during execution of the application or command.

[System Processing]

Processing will be aborted.

[Action]

Check the message text and confirm that the application is written correctly and the command is being used correctly.

2.25.62 12464

cannot drop columns from view

[Description]

An error occurred during execution of the application or command.

[System Processing]

Processing will be aborted.

[Action]

Check the message text and confirm that the application is written correctly and the command is being used correctly.

2.25.63 12465

cannot change name of view column "@1@" to "@2@"

[Description]

An error occurred during execution of the application or command.

[System Processing]

Processing will be aborted.

[Action]

Check the message text and confirm that the application is written correctly and the command is being used correctly.

2.25.64 12466

cannot change data type of view column "@1@" from @2@ to @3@

[Description]

An error occurred during execution of the application or command.

[System Processing]

Processing will be aborted.

[Action]

Check the message text and confirm that the application is written correctly and the command is being used correctly.

2.25.65 12467

views must not contain SELECT INTO

[Description]

An error occurred during execution of the application or command.

[System Processing]

Processing will be aborted.

[Action]

Check the message text and confirm that the application is written correctly and the command is being used correctly.

2.25.66 12468

views must not contain data-modifying statements in WITH

[Description]

An error occurred during execution of the application or command.

[System Processing]

Processing will be aborted.

[Action]

Check the message text and confirm that the application is written correctly and the command is being used correctly.

2.25.67 12469

CREATE VIEW specifies more column names than columns

[Description]

An error occurred during execution of the application or command.

[System Processing]

Processing will be aborted.

[Action]

Check the message text and confirm that the application is written correctly and the command is being used correctly.

2.25.68 12470

view "@1@" will be a temporary view

[Description]

Terminated normally.

[System Processing]

Continues processing.

[Action]

No action required.

2.25.69 12471

views cannot be unlogged because they do not have storage

[Description]

An error occurred during execution of the application or command.

[System Processing]

Processing will be aborted.

[Action]

Check the message text and confirm that the application is written correctly and the command is being used correctly.

2.25.70 12472

rule "@1@" for relation "@2@" does not exist

[Description]

An error occurred during execution of the application or command.

[System Processing]

Processing will be aborted.

[Action]

Check the message text and confirm that the application is written correctly and the command is being used correctly.

2.25.71 12473

portal "@1@" does not exist

[Description]

An error occurred during execution of the application or command.

[System Processing]

Processing will be aborted.

[Action]

Check the message text and confirm that the application is written correctly and the command is being used correctly.

2.25.72 12474

there are multiple rules named "@1@"

[Description]

An error occurred during execution of the application or command.

[System Processing]

Processing will be aborted.

[Action]

Check the message text and confirm that the application is written correctly and the command is being used correctly.

2.25.73 12475

rule "@1@" for relation "@2@" does not exist, skipping

[Description]

Terminated normally but a warning was output.

[System Processing]

Continues processing.

[Action]

Check the message text and confirm that the event indicated in supplementary information reported by the system is a planned event.

2.25.74 12476

WITH query name "@1@" appears in both a rule action and the query being rewritten

[Description]

An error occurred during execution of the application or command.

[System Processing]

Processing will be aborted.

[Action]

Check the message text and confirm that the application is written correctly and the command is being used correctly.

2.25.75 12477

cannot have RETURNING lists in multiple rules

[Description]

An error occurred during execution of the application or command.

[System Processing]

Processing will be aborted.

[Action]

Check the message text and confirm that the application is written correctly and the command is being used correctly.

2.25.76 12478

multiple assignments to same column "@1@"

[Description]

An error occurred during execution of the application or command.

[System Processing]

Processing will be aborted.

[Action]

Check the message text and confirm that the application is written correctly and the command is being used correctly.

2.25.77 12479

infinite recursion detected in rules for relation "@1@"

[Description]

An error occurred during execution of the application or command.

[System Processing]

Processing will be aborted.

[Action]

Check the message text and confirm that the application is written correctly and the command is being used correctly.

2.25.78 12480

DO INSTEAD NOTHING rules are not supported for data-modifying statements in WITH

[Description]

An error occurred during execution of the application or command.

[System Processing]

Processing will be aborted.

[Action]

Check the message text and confirm that the application is written correctly and the command is being used correctly.

2.25.79 12481

conditional DO INSTEAD rules are not supported for data-modifying statements in WITH**[Description]**

An error occurred during execution of the application or command.

[System Processing]

Processing will be aborted.

[Action]

Check the message text and confirm that the application is written correctly and the command is being used correctly.

2.25.80 12482

DO ALSO rules are not supported for data-modifying statements in WITH**[Description]**

An error occurred during execution of the application or command.

[System Processing]

Processing will be aborted.

[Action]

Check the message text and confirm that the application is written correctly and the command is being used correctly.

2.25.81 12483

multi-statement DO INSTEAD rules are not supported for data-modifying statements in WITH**[Description]**

An error occurred during execution of the application or command.

[System Processing]

Processing will be aborted.

[Action]

Check the message text and confirm that the application is written correctly and the command is being used correctly.

2.25.82 12484

cannot perform INSERT RETURNING on relation "@1@"**[Description]**

An error occurred during execution of the application or command.

[System Processing]

Processing will be aborted.

[Action]

Check the message text and confirm that the application is written correctly and the command is being used correctly.

2.25.83 12485

cannot perform UPDATE RETURNING on relation "@1@"

[Description]

An error occurred during execution of the application or command.

[System Processing]

Processing will be aborted.

[Action]

Check the message text and confirm that the application is written correctly and the command is being used correctly.

2.25.84 12486

cannot perform DELETE RETURNING on relation "@1@"

[Description]

An error occurred during execution of the application or command.

[System Processing]

Processing will be aborted.

[Action]

Check the message text and confirm that the application is written correctly and the command is being used correctly.

2.25.85 12487

WITH cannot be used in a query that is rewritten by rules into multiple queries

[Description]

An error occurred during execution of the application or command.

[System Processing]

Processing will be aborted.

[Action]

Check the message text and confirm that the application is written correctly and the command is being used correctly.

2.25.86 12488

conditional utility statements are not implemented

[Description]

An error occurred during execution of the application or command.

[System Processing]

Processing will be aborted.

[Action]

Check the message text and confirm that the application is written correctly and the command is being used correctly.

2.25.87 12489

WHERE CURRENT OF on a view is not implemented

[Description]

An error occurred during execution of the application or command.

[System Processing]

Processing will be aborted.

[Action]

Check the message text and confirm that the application is written correctly and the command is being used correctly.

2.25.88 12490

rule "@1@" for relation "@2@" already exists

[Description]

An error occurred during execution of the application or command.

[System Processing]

Processing will be aborted.

[Action]

Check the message text and confirm that the application is written correctly and the command is being used correctly.

2.25.89 12491

rule actions on OLD are not implemented

[Description]

An error occurred during execution of the application or command.

[System Processing]

Processing will be aborted.

[Action]

Check the message text and confirm that the application is written correctly and the command is being used correctly.

2.25.90 12492

rule actions on NEW are not implemented

[Description]

An error occurred during execution of the application or command.

[System Processing]

Processing will be aborted.

[Action]

Check the message text and confirm that the application is written correctly and the command is being used correctly.

2.25.91 12493

INSTEAD NOTHING rules on SELECT are not implemented

[Description]

An error occurred during execution of the application or command.

[System Processing]

Processing will be aborted.

[Action]

Check the message text and confirm that the application is written correctly and the command is being used correctly.

2.25.92 12494

multiple actions for rules on SELECT are not implemented

[Description]

An error occurred during execution of the application or command.

[System Processing]

Processing will be aborted.

[Action]

Check the message text and confirm that the application is written correctly and the command is being used correctly.

2.25.93 12495

rules on SELECT must have action INSTEAD SELECT

[Description]

An error occurred during execution of the application or command.

[System Processing]

Processing will be aborted.

[Action]

Check the message text and confirm that the application is written correctly and the command is being used correctly.

2.25.94 12496

rules on SELECT must not contain data-modifying statements in WITH

[Description]

An error occurred during execution of the application or command.

[System Processing]

Processing will be aborted.

[Action]

Check the message text and confirm that the application is written correctly and the command is being used correctly.

2.25.95 12497

event qualifications are not implemented for rules on SELECT

[Description]

An error occurred during execution of the application or command.

[System Processing]

Processing will be aborted.

[Action]

Check the message text and confirm that the application is written correctly and the command is being used correctly.

2.25.96 12498

"@1@" is already a view

[Description]

An error occurred during execution of the application or command.

[System Processing]

Processing will be aborted.

[Action]

Check the message text and confirm that the application is written correctly and the command is being used correctly.

2.25.97 12499

view rule for "@1@" must be named "@2@"

[Description]

An error occurred during execution of the application or command.

[System Processing]

Processing will be aborted.

[Action]

Check the message text and confirm that the application is written correctly and the command is being used correctly.

2.26 Message Numbers Beginning with 12500

2.26.1 12500

could not convert table "@1@" to a view because it is not empty

[Description]

An error occurred during execution of the application or command.

[System Processing]

Processing will be aborted.

[Action]

Check the message text and confirm that the application is written correctly and the command is being used correctly.

2.26.2 12501

could not convert table "@1@" to a view because it has triggers

[Description]

An error occurred during execution of the application or command.

[System Processing]

Processing will be aborted.

[Action]

Check the message text and confirm that the application is written correctly and the command is being used correctly.

2.26.3 12502

could not convert table "@1@" to a view because it has indexes

[Description]

An error occurred during execution of the application or command.

[System Processing]

Processing will be aborted.

[Action]

Check the message text and confirm that the application is written correctly and the command is being used correctly.

2.26.4 12503

could not convert table "@1@" to a view because it has child tables

[Description]

An error occurred during execution of the application or command.

[System Processing]

Processing will be aborted.

[Action]

Check the message text and confirm that the application is written correctly and the command is being used correctly.

2.26.5 12504

cannot have multiple RETURNING lists in a rule

[Description]

An error occurred during execution of the application or command.

[System Processing]

Processing will be aborted.

[Action]

Check the message text and confirm that the application is written correctly and the command is being used correctly.

2.26.6 12505

RETURNING lists are not supported in conditional rules

[Description]

An error occurred during execution of the application or command.

[System Processing]

Processing will be aborted.

[Action]

Check the message text and confirm that the application is written correctly and the command is being used correctly.

2.26.7 12506

RETURNING lists are not supported in non-INSTEAD rules

[Description]

An error occurred during execution of the application or command.

[System Processing]

Processing will be aborted.

[Action]

Check the message text and confirm that the application is written correctly and the command is being used correctly.

2.26.8 12507

SELECT rule's target list has too many entries

[Description]

An error occurred during execution of the application or command.

[System Processing]

Processing will be aborted.

[Action]

Check the message text and confirm that the application is written correctly and the command is being used correctly.

2.26.9 12508

RETURNING list has too many entries

[Description]

An error occurred during execution of the application or command.

[System Processing]

Processing will be aborted.

[Action]

Check the message text and confirm that the application is written correctly and the command is being used correctly.

2.26.10 12509

cannot convert relation containing dropped columns to view

[Description]

An error occurred during execution of the application or command.

[System Processing]

Processing will be aborted.

[Action]

Check the message text and confirm that the application is written correctly and the command is being used correctly.

2.26.11 12510

SELECT rule's target entry @1@ has different column name from column "@2@"

[Description]

An error occurred during execution of the application or command.

[System Processing]

Processing will be aborted.

[Action]

Check the message text and confirm that the application is written correctly and the command is being used correctly.

2.26.12 12511

SELECT rule's target entry @1@ has different type from column "@2@"

[Description]

An error occurred during execution of the application or command.

[System Processing]

Processing will be aborted.

[Action]

Check the message text and confirm that the application is written correctly and the command is being used correctly.

2.26.13 12512

RETURNING list's entry @1@ has different type from column "@2@"

[Description]

An error occurred during execution of the application or command.

[System Processing]

Processing will be aborted.

[Action]

Check the message text and confirm that the application is written correctly and the command is being used correctly.

2.26.14 12513

SELECT rule's target entry @1@ has different size from column "@2@"

[Description]

An error occurred during execution of the application or command.

[System Processing]

Processing will be aborted.

[Action]

Check the message text and confirm that the application is written correctly and the command is being used correctly.

2.26.15 12514

RETURNING list's entry @1@ has different size from column "@2@"

[Description]

An error occurred during execution of the application or command.

[System Processing]

Processing will be aborted.

[Action]

Check the message text and confirm that the application is written correctly and the command is being used correctly.

2.26.16 12515

SELECT rule's target list has too few entries

[Description]

An error occurred during execution of the application or command.

[System Processing]

Processing will be aborted.

[Action]

Check the message text and confirm that the application is written correctly and the command is being used correctly.

2.26.17 12516

RETURNING list has too few entries

[Description]

An error occurred during execution of the application or command.

[System Processing]

Processing will be aborted.

[Action]

Check the message text and confirm that the application is written correctly and the command is being used correctly.

2.26.18 12517

@1@

[Description]

An error occurred during execution of the application or command.

[System Processing]

Processing will be aborted.

[Action]

Check the message text and confirm that the application is written correctly and the command is being used correctly.

2.26.19 12518

Perl hash contains nonexistent column "@1@"

[Description]

An error occurred during execution of the application or command.

[System Processing]

Processing will be aborted.

[Action]

Check the message text and confirm that the application is written correctly and the command is being used correctly.

2.26.20 12519

number of array dimensions (@1@) exceeds the maximum allowed (@2@)

[Description]

An error occurred during execution of the application or command.

[System Processing]

Processing will be aborted.

[Action]

Check the message text and confirm that the application is written correctly and the command is being used correctly.

2.26.21 12520

multidimensional arrays must have array expressions with matching dimensions

[Description]

An error occurred during execution of the application or command.

[System Processing]

Processing will be aborted.

[Action]

Check the message text and confirm that the application is written correctly and the command is being used correctly.

2.26.22 12521

PL/Perl function must return reference to hash or array

[Description]

An error occurred during execution of the application or command.

[System Processing]

Processing will be aborted.

[Action]

Check the message text and confirm that the application is written correctly and the command is being used correctly.

2.26.23 12522

\$_TD->{new} does not exist

[Description]

An error occurred during execution of the application or command.

[System Processing]

Processing will be aborted.

[Action]

Check the message text and confirm that the application is written correctly and the command is being used correctly.

2.26.24 12523

`$_TD->{new}` is not a hash reference

[Description]

An error occurred during execution of the application or command.

[System Processing]

Processing will be aborted.

[Action]

Check the message text and confirm that the application is written correctly and the command is being used correctly.

2.26.25 12524

PL/Perl functions cannot return type @1@

[Description]

An error occurred during execution of the application or command.

[System Processing]

Processing will be aborted.

[Action]

Check the message text and confirm that the application is written correctly and the command is being used correctly.

2.26.26 12525

PL/Perl functions cannot accept type @1@

[Description]

An error occurred during execution of the application or command.

[System Processing]

Processing will be aborted.

[Action]

Check the message text and confirm that the application is written correctly and the command is being used correctly.

2.26.27 12526

didn't get a CODE reference from compiling function "@1@"

[Description]

An unexpected error occurred.

[System Processing]

Processing will be aborted.

[Action]

Contact Fujitsu technical support.

2.26.28 12527

set-valued function called in context that cannot accept a set

[Description]

An error occurred during execution of the application or command.

[System Processing]

Processing will be aborted.

[Action]

Check the message text and confirm that the application is written correctly and the command is being used correctly.

2.26.29 12528

set-returning PL/Perl function must return reference to array or use return_next

[Description]

An error occurred during execution of the application or command.

[System Processing]

Processing will be aborted.

[Action]

Check the message text and confirm that the application is written correctly and the command is being used correctly.

2.26.30 12529

function returning record called in context that cannot accept type record

[Description]

An error occurred during execution of the application or command.

[System Processing]

Processing will be aborted.

[Action]

Check the message text and confirm that the application is written correctly and the command is being used correctly.

2.26.31 12530

ignoring modified row in DELETE trigger

[Description]

Terminated normally but a warning was output.

[System Processing]

Continues processing.

[Action]

Check the message text and confirm that the event indicated in supplementary information reported by the system is a planned event.

2.26.32 12531

result of PL/Perl trigger function must be undef, "SKIP", or "MODIFY"

[Description]

An error occurred during execution of the application or command.

[System Processing]

Processing will be aborted.

[Action]

Check the message text and confirm that the application is written correctly and the command is being used correctly.

2.26.33 12532

out of memory

[Description]

There was insufficient free space in the server's memory during execution of the application.

[System Processing]

Processing will be aborted.

[Action]

Estimate memory usage and take the following action:

- If the number of simultaneous connections from client applications is high, reduce it.
- If the number of simultaneous SQL executions is high, reduce it.

2.26.34 12533

trigger functions can only be called as triggers

[Description]

An error occurred during execution of the application or command.

[System Processing]

Processing will be aborted.

[Action]

Check the message text and confirm that the application is written correctly and the command is being used correctly.

2.26.35 12534

cannot use return_next in a non-SETOF function

[Description]

An error occurred during execution of the application or command.

[System Processing]

Processing will be aborted.

[Action]

Check the message text and confirm that the application is written correctly and the command is being used correctly.

2.26.36 12535

SETOF-composite-returning PL/Perl function must call return_next with reference to hash

[Description]

An error occurred during execution of the application or command.

[System Processing]

Processing will be aborted.

[Action]

Check the message text and confirm that the application is written correctly and the command is being used correctly.

2.26.37 12536

PL/pgSQL functions cannot accept type @1@

[Description]

An error occurred during execution of the application or command.

[System Processing]

Processing will be aborted.

[Action]

Check the message text and confirm that the application is written correctly and the command is being used correctly.

2.26.38 12537

could not determine actual return type for polymorphic function "@1@"

[Description]

An error occurred during execution of the application or command.

[System Processing]

Processing will be aborted.

[Action]

Check the message text and confirm that the application is written correctly and the command is being used correctly.

2.26.39 12538

trigger functions can only be called as triggers

[Description]

An error occurred during execution of the application or command.

[System Processing]

Processing will be aborted.

[Action]

Check the message text and confirm that the application is written correctly and the command is being used correctly.

2.26.40 12539

PL/pgSQL functions cannot return type @1@

[Description]

An error occurred during execution of the application or command.

[System Processing]

Processing will be aborted.

[Action]

Check the message text and confirm that the application is written correctly and the command is being used correctly.

2.26.41 12540

trigger functions cannot have declared arguments

[Description]

An error occurred during execution of the application or command.

[System Processing]

Processing will be aborted.

[Action]

Check the message text and confirm that the application is written correctly and the command is being used correctly.

2.26.42 12541

parameter name "@1@" used more than once

[Description]

An error occurred during execution of the application or command.

[System Processing]

Processing will be aborted.

[Action]

Check the message text and confirm that the application is written correctly and the command is being used correctly.

2.26.43 12542

column reference "@1@" is ambiguous

[Description]

An error occurred during execution of the application or command.

[System Processing]

Processing will be aborted.

[Action]

Check the message text and confirm that the application is written correctly and the command is being used correctly.

2.26.44 12543

record "@1@" has no field "@2@"

[Description]

An error occurred during execution of the application or command.

[System Processing]

Processing will be aborted.

[Action]

Check the message text and confirm that the application is written correctly and the command is being used correctly.

2.26.45 12544

variable "@1@" does not exist

[Description]

An error occurred during execution of the application or command.

[System Processing]

Processing will be aborted.

[Action]

Check the message text and confirm that the application is written correctly and the command is being used correctly.

2.26.46 12545

relation "@1@" does not exist

[Description]

An error occurred during execution of the application or command.

[System Processing]

Processing will be aborted.

[Action]

Check the message text and confirm that the application is written correctly and the command is being used correctly.

2.26.47 12546

variable "@1@" has pseudo-type @2@

[Description]

An error occurred during execution of the application or command.

[System Processing]

Processing will be aborted.

[Action]

Check the message text and confirm that the application is written correctly and the command is being used correctly.

2.26.48 12547

relation "@1@" is not a table

[Description]

An error occurred during execution of the application or command.

[System Processing]

Processing will be aborted.

[Action]

Check the message text and confirm that the application is written correctly and the command is being used correctly.

2.26.49 12548

type "@1@" is only a shell

[Description]

An error occurred during execution of the application or command.

[System Processing]

Processing will be aborted.

[Action]

Check the message text and confirm that the application is written correctly and the command is being used correctly.

2.26.50 12549

unrecognized exception condition "@1@"

[Description]

An error occurred during execution of the application or command.

[System Processing]

Processing will be aborted.

[Action]

Check the message text and confirm that the application is written correctly and the command is being used correctly.

2.26.51 12550

could not determine actual argument type for polymorphic function "@1@"

[Description]

An error occurred during execution of the application or command.

[System Processing]

Processing will be aborted.

[Action]

Check the message text and confirm that the application is written correctly and the command is being used correctly.

2.26.52 12551

CONTINUE cannot be used outside a loop

[Description]

An error occurred during execution of the application or command.

[System Processing]

Processing will be aborted.

[Action]

Check the message text and confirm that the application is written correctly and the command is being used correctly.

2.26.53 12552

control reached end of function without RETURN

[Description]

An error occurred during execution of the application or command.

[System Processing]

Processing will be aborted.

[Action]

Check the message text and confirm that the application is written correctly and the command is being used correctly.

2.26.54 12553

set-valued function called in context that cannot accept a set

[Description]

An error occurred during execution of the application or command.

[System Processing]

Processing will be aborted.

[Action]

Check the message text and confirm that the application is written correctly and the command is being used correctly.

2.26.55 12554

control reached end of trigger procedure without RETURN

[Description]

An error occurred during execution of the application or command.

[System Processing]

Processing will be aborted.

[Action]

Check the message text and confirm that the application is written correctly and the command is being used correctly.

2.26.56 12555

trigger procedure cannot return a set

[Description]

An error occurred during execution of the application or command.

[System Processing]

Processing will be aborted.

[Action]

Check the message text and confirm that the application is written correctly and the command is being used correctly.

2.26.57 12556

variable "@1@" declared NOT NULL cannot default to NULL

[Description]

An error occurred during execution of the application or command.

[System Processing]

Processing will be aborted.

[Action]

Check the message text and confirm that the application is written correctly and the command is being used correctly.

2.26.58 12557

case not found

[Description]

An error occurred during execution of the application or command.

[System Processing]

Processing will be aborted.

[Action]

Check the message text and confirm that the application is written correctly and the command is being used correctly.

2.26.59 12558

lower bound of FOR loop cannot be null

[Description]

An error occurred during execution of the application or command.

[System Processing]

Processing will be aborted.

[Action]

Check the message text and confirm that the application is written correctly and the command is being used correctly.

2.26.60 12559

upper bound of FOR loop cannot be null

[Description]

An error occurred during execution of the application or command.

[System Processing]

Processing will be aborted.

[Action]

Check the message text and confirm that the application is written correctly and the command is being used correctly.

2.26.61 12560

BY value of FOR loop cannot be null

[Description]

An error occurred during execution of the application or command.

[System Processing]

Processing will be aborted.

[Action]

Check the message text and confirm that the application is written correctly and the command is being used correctly.

2.26.62 12561

BY value of FOR loop must be greater than zero

[Description]

An error occurred during execution of the application or command.

[System Processing]

Processing will be aborted.

[Action]

Check the message text and confirm that the application is written correctly and the command is being used correctly.

2.26.63 12562

cursor "@1@" already in use

[Description]

An error occurred during execution of the application or command.

[System Processing]

Processing will be aborted.

[Action]

Check the message text and confirm that the application is written correctly and the command is being used correctly.

2.26.64 12563

arguments given for cursor without arguments

[Description]

An error occurred during execution of the application or command.

[System Processing]

Processing will be aborted.

[Action]

Check the message text and confirm that the application is written correctly and the command is being used correctly.

2.26.65 12564

arguments required for cursor

[Description]

An error occurred during execution of the application or command.

[System Processing]

Processing will be aborted.

[Action]

Check the message text and confirm that the application is written correctly and the command is being used correctly.

2.26.66 12565

FOREACH expression must not be null

[Description]

An error occurred during execution of the application or command.

[System Processing]

Processing will be aborted.

[Action]

Check the message text and confirm that the application is written correctly and the command is being used correctly.

2.26.67 12566

FOREACH expression must yield an array, not type @1@

[Description]

An error occurred during execution of the application or command.

[System Processing]

Processing will be aborted.

[Action]

Check the message text and confirm that the application is written correctly and the command is being used correctly.

2.26.68 12567

slice dimension (@1@) is out of the valid range 0..@2@

[Description]

An error occurred during execution of the application or command.

[System Processing]

Processing will be aborted.

[Action]

Check the message text and confirm that the application is written correctly and the command is being used correctly.

2.26.69 12568

FOREACH ... SLICE loop variable must be of an array type

[Description]

An error occurred during execution of the application or command.

[System Processing]

Processing will be aborted.

[Action]

Check the message text and confirm that the application is written correctly and the command is being used correctly.

2.26.70 12569

FOREACH loop variable must not be of an array type

[Description]

An error occurred during execution of the application or command.

[System Processing]

Processing will be aborted.

[Action]

Check the message text and confirm that the application is written correctly and the command is being used correctly.

2.26.71 12570

cannot use RETURN NEXT in a non-SETOF function

[Description]

An error occurred during execution of the application or command.

[System Processing]

Processing will be aborted.

[Action]

Check the message text and confirm that the application is written correctly and the command is being used correctly.

2.26.72 12571

wrong result type supplied in RETURN NEXT

[Description]

An error occurred during execution of the application or command.

[System Processing]

Processing will be aborted.

[Action]

Check the message text and confirm that the application is written correctly and the command is being used correctly.

2.26.73 12572

record "@1@" is not assigned yet

[Description]

An error occurred during execution of the application or command.

[System Processing]

Processing will be aborted.

[Action]

Check the message text and confirm that the application is written correctly and the command is being used correctly.

2.26.74 12573

wrong record type supplied in RETURN NEXT

[Description]

An error occurred during execution of the application or command.

[System Processing]

Processing will be aborted.

[Action]

Check the message text and confirm that the application is written correctly and the command is being used correctly.

2.26.75 12574

RETURN NEXT must have a parameter

[Description]

An error occurred during execution of the application or command.

[System Processing]

Processing will be aborted.

[Action]

Check the message text and confirm that the application is written correctly and the command is being used correctly.

2.26.76 12575

cannot use RETURN QUERY in a non-SETOF function

[Description]

An error occurred during execution of the application or command.

[System Processing]

Processing will be aborted.

[Action]

Check the message text and confirm that the application is written correctly and the command is being used correctly.

2.26.77 12576

RAISE without parameters cannot be used outside an exception handler

[Description]

An error occurred during execution of the application or command.

[System Processing]

Processing will be aborted.

[Action]

Check the message text and confirm that the application is written correctly and the command is being used correctly.

2.26.78 12577

too few parameters specified for RAISE

[Description]

An error occurred during execution of the application or command.

[System Processing]

Processing will be aborted.

[Action]

Check the message text and confirm that the application is written correctly and the command is being used correctly.

2.26.79 12578

too many parameters specified for RAISE

[Description]

An error occurred during execution of the application or command.

[System Processing]

Processing will be aborted.

[Action]

Check the message text and confirm that the application is written correctly and the command is being used correctly.

2.26.80 12579

RAISE statement option cannot be null

[Description]

An error occurred during execution of the application or command.

[System Processing]

Processing will be aborted.

[Action]

Check the message text and confirm that the application is written correctly and the command is being used correctly.

2.26.81 12580

RAISE option already specified: @1@

[Description]

An error occurred during execution of the application or command.

[System Processing]

Processing will be aborted.

[Action]

Check the message text and confirm that the application is written correctly and the command is being used correctly.

2.26.82 12581

cannot COPY to/from client in PL/pgSQL

[Description]

An error occurred during execution of the application or command.

[System Processing]

Processing will be aborted.

[Action]

Check the message text and confirm that the application is written correctly and the command is being used correctly.

2.26.83 12582

cannot begin/end transactions in PL/pgSQL

[Description]

An error occurred during execution of the application or command.

[System Processing]

Processing will be aborted.

[Action]

Check the message text and confirm that the application is written correctly and the command is being used correctly.

2.26.84 12583

INTO used with a command that cannot return data

[Description]

An error occurred during execution of the application or command.

[System Processing]

Processing will be aborted.

[Action]

Check the message text and confirm that the application is written correctly and the command is being used correctly.

2.26.85 12584

query returned no rows

[Description]

An error occurred during execution of the application or command.

[System Processing]

Processing will be aborted.

[Action]

Check the message text and confirm that the application is written correctly and the command is being used correctly.

2.26.86 12585

query returned more than one row

[Description]

An error occurred during execution of the application or command.

[System Processing]

Processing will be aborted.

[Action]

Check the message text and confirm that the application is written correctly and the command is being used correctly.

2.26.87 12586

query has no destination for result data

[Description]

An error occurred during execution of the application or command.

[System Processing]

Processing will be aborted.

[Action]

Check the message text and confirm that the application is written correctly and the command is being used correctly.

2.26.88 12587

query string argument of EXECUTE is null

[Description]

An error occurred during execution of the application or command.

[System Processing]

Processing will be aborted.

[Action]

Check the message text and confirm that the application is written correctly and the command is being used correctly.

2.26.89 12588

EXECUTE of SELECT ... INTO is not implemented

[Description]

An error occurred during execution of the application or command.

[System Processing]

Processing will be aborted.

[Action]

Check the message text and confirm that the application is written correctly and the command is being used correctly.

2.26.90 12589

cursor variable "@1@" is null

[Description]

An error occurred during execution of the application or command.

[System Processing]

Processing will be aborted.

[Action]

Check the message text and confirm that the application is written correctly and the command is being used correctly.

2.26.91 12590

cursor "@1@" does not exist

[Description]

An error occurred during execution of the application or command.

[System Processing]

Processing will be aborted.

[Action]

Check the message text and confirm that the application is written correctly and the command is being used correctly.

2.26.92 12591

relative or absolute cursor position is null

[Description]

An error occurred during execution of the application or command.

[System Processing]

Processing will be aborted.

[Action]

Check the message text and confirm that the application is written correctly and the command is being used correctly.

2.26.93 12592

null value cannot be assigned to variable "@1@" declared NOT NULL

[Description]

An error occurred during execution of the application or command.

[System Processing]

Processing will be aborted.

[Action]

Check the message text and confirm that the application is written correctly and the command is being used correctly.

2.26.94 12593

cannot assign non-composite value to a row variable

[Description]

An error occurred during execution of the application or command.

[System Processing]

Processing will be aborted.

[Action]

Check the message text and confirm that the application is written correctly and the command is being used correctly.

2.26.95 12594

cannot assign non-composite value to a record variable

[Description]

An error occurred during execution of the application or command.

[System Processing]

Processing will be aborted.

[Action]

Check the message text and confirm that the application is written correctly and the command is being used correctly.

2.26.96 12595

number of array dimensions (@1@) exceeds the maximum allowed (@2@)

[Description]

An error occurred during execution of the application or command.

[System Processing]

Processing will be aborted.

[Action]

Check the message text and confirm that the application is written correctly and the command is being used correctly.

2.26.97 12596

subscripted object is not an array

[Description]

An error occurred during execution of the application or command.

[System Processing]

Processing will be aborted.

[Action]

Check the message text and confirm that the application is written correctly and the command is being used correctly.

2.26.98 12597

array subscript in assignment must not be null

[Description]

An error occurred during execution of the application or command.

[System Processing]

Processing will be aborted.

[Action]

Check the message text and confirm that the application is written correctly and the command is being used correctly.

2.26.99 12598

query "@1@" did not return data

[Description]

An error occurred during execution of the application or command.

[System Processing]

Processing will be aborted.

[Action]

Check the message text and confirm that the application is written correctly and the command is being used correctly.

2.27 Message Numbers Beginning with 12600

2.27.1 12600

row or record variable cannot be NOT NULL

[Description]

An error occurred during execution of the application or command.

[System Processing]

Processing will be aborted.

[Action]

Check the message text and confirm that the application is written correctly and the command is being used correctly.

2.27.2 12601

default value for row or record variable is not supported

[Description]

An error occurred during execution of the application or command.

[System Processing]

Processing will be aborted.

[Action]

Check the message text and confirm that the application is written correctly and the command is being used correctly.

2.27.3 12603

"@1@" is not a scalar variable

[Description]

An error occurred during execution of the application or command.

[System Processing]

Processing will be aborted.

[Action]

Check the message text and confirm that the application is written correctly and the command is being used correctly.

2.27.4 12604

loop variable of loop over rows must be a record or row variable or list of scalar variables

[Description]

An error occurred during execution of the application or command.

[System Processing]

Processing will be aborted.

[Action]

Check the message text and confirm that the application is written correctly and the command is being used correctly.

2.27.5 12605

cursor FOR loop must have only one target variable

[Description]

An error occurred during execution of the application or command.

[System Processing]

Processing will be aborted.

[Action]

Check the message text and confirm that the application is written correctly and the command is being used correctly.

2.27.6 12606

cursor FOR loop must use a bound cursor variable

[Description]

An error occurred during execution of the application or command.

[System Processing]

Processing will be aborted.

[Action]

Check the message text and confirm that the application is written correctly and the command is being used correctly.

2.27.7 12607

integer FOR loop must have only one target variable

[Description]

An error occurred during execution of the application or command.

[System Processing]

Processing will be aborted.

[Action]

Check the message text and confirm that the application is written correctly and the command is being used correctly.

2.27.8 12608

cannot specify REVERSE in query FOR loop

[Description]

An error occurred during execution of the application or command.

[System Processing]

Processing will be aborted.

[Action]

Check the message text and confirm that the application is written correctly and the command is being used correctly.

2.27.9 12609

loop variable of FOREACH must be a known variable or list of variables

[Description]

An error occurred during execution of the application or command.

[System Processing]

Processing will be aborted.

[Action]

Check the message text and confirm that the application is written correctly and the command is being used correctly.

2.27.10 12610

FETCH statement cannot return multiple rows

[Description]

An error occurred during execution of the application or command.

[System Processing]

Processing will be aborted.

[Action]

Check the message text and confirm that the application is written correctly and the command is being used correctly.

2.27.11 12611

cursor variable must be a simple variable

[Description]

An error occurred during execution of the application or command.

[System Processing]

Processing will be aborted.

[Action]

Check the message text and confirm that the application is written correctly and the command is being used correctly.

2.27.12 12612

variable "@1@" must be of type cursor or refcursor

[Description]

An error occurred during execution of the application or command.

[System Processing]

Processing will be aborted.

[Action]

Check the message text and confirm that the application is written correctly and the command is being used correctly.

2.27.13 12613

"@1@" is not a known variable

[Description]

An error occurred during execution of the application or command.

[System Processing]

Processing will be aborted.

[Action]

Check the message text and confirm that the application is written correctly and the command is being used correctly.

2.27.14 12614

missing "@1@" at end of SQL expression

[Description]

An error occurred during execution of the application or command.

[System Processing]

Processing will be aborted.

[Action]

Check the message text and confirm that the application is written correctly and the command is being used correctly.

2.27.15 12615

missing "@1@" at end of SQL statement

[Description]

An error occurred during execution of the application or command.

[System Processing]

Processing will be aborted.

[Action]

Check the message text and confirm that the application is written correctly and the command is being used correctly.

2.27.16 12616

RETURN cannot have a parameter in function returning set

[Description]

An error occurred during execution of the application or command.

[System Processing]

Processing will be aborted.

[Action]

Check the message text and confirm that the application is written correctly and the command is being used correctly.

2.27.17 12617

RETURN cannot have a parameter in function with OUT parameters

[Description]

An error occurred during execution of the application or command.

[System Processing]

Processing will be aborted.

[Action]

Check the message text and confirm that the application is written correctly and the command is being used correctly.

2.27.18 12618

RETURN cannot have a parameter in function returning void

[Description]

An error occurred during execution of the application or command.

[System Processing]

Processing will be aborted.

[Action]

Check the message text and confirm that the application is written correctly and the command is being used correctly.

2.27.19 12620

RETURN NEXT cannot have a parameter in function with OUT parameters

[Description]

An error occurred during execution of the application or command.

[System Processing]

Processing will be aborted.

[Action]

Check the message text and confirm that the application is written correctly and the command is being used correctly.

2.27.20 12622

"@1@" is declared CONSTANT

[Description]

An error occurred during execution of the application or command.

[System Processing]

Processing will be aborted.

[Action]

Check the message text and confirm that the application is written correctly and the command is being used correctly.

2.27.21 12623

record or row variable cannot be part of multiple-item INTO list

[Description]

An error occurred during execution of the application or command.

[System Processing]

Processing will be aborted.

[Action]

Check the message text and confirm that the application is written correctly and the command is being used correctly.

2.27.22 12624

too many INTO variables specified

[Description]

An error occurred during execution of the application or command.

[System Processing]

Processing will be aborted.

[Action]

Check the message text and confirm that the application is written correctly and the command is being used correctly.

2.27.23 12625

end label "@1@" specified for unlabelled block

[Description]

An error occurred during execution of the application or command.

[System Processing]

Processing will be aborted.

[Action]

Check the message text and confirm that the application is written correctly and the command is being used correctly.

2.27.24 12626

end label "@1@" differs from block's label "@2@"

[Description]

An error occurred during execution of the application or command.

[System Processing]

Processing will be aborted.

[Action]

Check the message text and confirm that the application is written correctly and the command is being used correctly.

2.27.25 12627

cursor "@1@" has no arguments

[Description]

An error occurred during execution of the application or command.

[System Processing]

Processing will be aborted.

[Action]

Check the message text and confirm that the application is written correctly and the command is being used correctly.

2.27.26 12628

cursor "@1@" has arguments

[Description]

An error occurred during execution of the application or command.

[System Processing]

Processing will be aborted.

[Action]

Check the message text and confirm that the application is written correctly and the command is being used correctly.

2.27.27 12629

@1@ at end of input

[Description]

An error occurred during execution of the application or command.

[System Processing]

Processing will be aborted.

[Action]

Check the message text and confirm that the application is written correctly and the command is being used correctly.

2.27.28 12630

unexpected return value from trigger procedure

[Description]

An error occurred during execution of the application or command.

[System Processing]

Processing will be aborted.

[Action]

Check the message text and confirm that the application is written correctly and the command is being used correctly.

2.27.29 12631

PL/Python trigger function returned "MODIFY" in a DELETE trigger -- ignored

[Description]

Terminated normally but a warning was output.

[System Processing]

Continues processing.

[Action]

Check the message text and confirm that the event indicated in supplementary information reported by the system is a planned event.

2.27.30 12632

TD["new"] deleted, cannot modify row

[Description]

An error occurred during execution of the application or command.

[System Processing]

Processing will be aborted.

[Action]

Check the message text and confirm that the application is written correctly and the command is being used correctly.

2.27.31 12633

TD["new"] is not a dictionary

[Description]

An error occurred during execution of the application or command.

[System Processing]

Processing will be aborted.

[Action]

Check the message text and confirm that the application is written correctly and the command is being used correctly.

2.27.32 12634

TD["new"] dictionary key at ordinal position @1@ is not a string

[Description]

An error occurred during execution of the application or command.

[System Processing]

Processing will be aborted.

[Action]

Check the message text and confirm that the application is written correctly and the command is being used correctly.

2.27.33 12635

key "@1@" found in TD["new"] does not exist as a column in the triggering row

[Description]

An error occurred during execution of the application or command.

[System Processing]

Processing will be aborted.

[Action]

Check the message text and confirm that the application is written correctly and the command is being used correctly.

2.27.34 12636

unsupported set function return mode

[Description]

An error occurred during execution of the application or command.

[System Processing]

Processing will be aborted.

[Action]

Check the message text and confirm that the application is written correctly and the command is being used correctly.

2.27.35 12637

returned object cannot be iterated

[Description]

An error occurred during execution of the application or command.

[System Processing]

Processing will be aborted.

[Action]

Check the message text and confirm that the application is written correctly and the command is being used correctly.

2.27.36 12638

PL/Python function with return type "void" did not return None

[Description]

An error occurred during execution of the application or command.

[System Processing]

Processing will be aborted.

[Action]

Check the message text and confirm that the application is written correctly and the command is being used correctly.

2.27.37 12639

forcibly aborting a subtransaction that has not been exited

[Description]

Terminated normally but a warning was output.

[System Processing]

Continues processing.

[Action]

Check the message text and confirm that the event indicated in supplementary information reported by the system is a planned event.

2.27.38 12640

function returning record called in context that cannot accept type record

[Description]

An error occurred during execution of the application or command.

[System Processing]

Processing will be aborted.

[Action]

Check the message text and confirm that the application is written correctly and the command is being used correctly.

2.27.39 12641

trigger functions can only be called as triggers

[Description]

An error occurred during execution of the application or command.

[System Processing]

Processing will be aborted.

[Action]

Check the message text and confirm that the application is written correctly and the command is being used correctly.

2.27.40 12642

PL/Python functions cannot return type @1@

[Description]

An error occurred during execution of the application or command.

[System Processing]

Processing will be aborted.

[Action]

Check the message text and confirm that the application is written correctly and the command is being used correctly.

2.27.41 12643

PL/Python functions cannot accept type @1@

[Description]

An error occurred during execution of the application or command.

[System Processing]

Processing will be aborted.

[Action]

Check the message text and confirm that the application is written correctly and the command is being used correctly.

2.27.42 12644

cannot convert multidimensional array to Python list

[Description]

An error occurred during execution of the application or command.

[System Processing]

Processing will be aborted.

[Action]

Check the message text and confirm that the application is written correctly and the command is being used correctly.

2.27.43 12645

could not convert Python object into cstring: Python string representation appears to contain null bytes

[Description]

An error occurred during execution of the application or command.

[System Processing]

Processing will be aborted.

[Action]

Check the message text and confirm that the application is written correctly and the command is being used correctly.

2.27.44 12646

key "@1@" not found in mapping

[Description]

An error occurred during execution of the application or command.

[System Processing]

Processing will be aborted.

[Action]

Check the message text and confirm that the application is written correctly and the command is being used correctly.

2.27.45 12647

length of returned sequence did not match number of columns in row

[Description]

An error occurred during execution of the application or command.

[System Processing]

Processing will be aborted.

[Action]

Check the message text and confirm that the application is written correctly and the command is being used correctly.

2.27.46 12648

attribute "@1@" does not exist in Python object

[Description]

An error occurred during execution of the application or command.

[System Processing]

Processing will be aborted.

[Action]

Check the message text and confirm that the application is written correctly and the command is being used correctly.

2.27.47 12649

plpy.prepare: type name at ordinal position @1@ is not a string

[Description]

An error occurred during execution of the application or command.

[System Processing]

Processing will be aborted.

[Action]

Check the message text and confirm that the application is written correctly and the command is being used correctly.

2.27.48 12650

plpy.prepare does not support composite types

[Description]

An error occurred during execution of the application or command.

[System Processing]

Processing will be aborted.

[Action]

Check the message text and confirm that the application is written correctly and the command is being used correctly.

2.27.49 12651

Python major version mismatch in session

[Description]

An error occurred during execution of the application or command.

[System Processing]

Processing will be aborted.

[Action]

Check the message text and confirm that the application is written correctly and the command is being used correctly.

2.27.50 12652

@1@

[Description]

An error occurred during execution of the application or command.

[System Processing]

Processing will be aborted.

[Action]

Check the message text and confirm that the application is written correctly and the command is being used correctly.

2.27.51 12653

@1@

[Description]

An error occurred during execution of the application or command.

[System Processing]

Processing will be aborted.

[Action]

Check the message text and confirm that the application is written correctly and the command is being used correctly.

2.27.52 12654

out of memory

[Description]

There was insufficient free space in the server's memory during execution of the application.

[System Processing]

Processing will be aborted.

[Action]

Estimate memory usage and take the following action:

- If the number of simultaneous connections from client applications is high, reduce it.
- If the number of simultaneous SQL executions is high, reduce it.

2.27.53 12655

trigger functions can only be called as triggers

[Description]

An error occurred during execution of the application or command.

[System Processing]

Processing will be aborted.

[Action]

Check the message text and confirm that the application is written correctly and the command is being used correctly.

2.27.54 12656

PL/Tcl functions cannot return type @1@

[Description]

An error occurred during execution of the application or command.

[System Processing]

Processing will be aborted.

[Action]

Check the message text and confirm that the application is written correctly and the command is being used correctly.

2.27.55 12657

PL/Tcl functions cannot return composite types

[Description]

An error occurred during execution of the application or command.

[System Processing]

Processing will be aborted.

[Action]

Check the message text and confirm that the application is written correctly and the command is being used correctly.

2.28 Message Numbers Beginning with 12700

2.28.1 12704

function "@1@" does not exist

[Description]

An unexpected error occurred.

[System Processing]

Processing will be aborted.

[Action]

Contact Fujitsu technical support.

2.28.2 12725

operator @1@ is not a valid ordering operator

[Description]

An unexpected error occurred.

[System Processing]

Processing will be aborted.

[Action]

Contact Fujitsu technical support.

2.29 Message Numbers Beginning with 12900

2.29.1 12908

could not remove cache file "@1@": @2@

[Description]

An error occurred during I/O processing in the database server.

[System Processing]

Processing will be aborted.

[Action]

To investigate the cause of the occurrence from the message, and remove cause.

2.29.2 12909

could not open tablespace directory "@1@": @2@

[Description]

An error occurred during I/O processing in the database server.

[System Processing]

Processing will be aborted.

[Action]

To investigate the cause of the occurrence from the message, and remove cause.

2.30 Message Numbers Beginning with 13000

2.30.1 13092

too few arguments for format

[Description]

An error occurred during execution of the application or command.

[System Processing]

Processing will be aborted.

[Action]

Check the message text and confirm that the application is written correctly and the command is being used correctly.

2.30.2 13093

unrecognized conversion type specifier "@1@"

[Description]

An error occurred during execution of the application or command.

[System Processing]

Processing will be aborted.

[Action]

Check the message text and confirm that the application is written correctly and the command is being used correctly.

2.30.3 13094

null values cannot be formatted as an SQL identifier

[Description]

An error occurred during execution of the application or command.

[System Processing]

Processing will be aborted.

[Action]

Check the message text and confirm that the application is written correctly and the command is being used correctly.

2.31 Message Numbers Beginning with 13300

2.31.1 13359

online backup was canceled, recovery cannot continue

[Description]

An unexpected error occurred.

[System Processing]

Processing will be aborted.

[Action]

Contact Fujitsu technical support.

2.31.2 13362

online backup mode canceled

[Description]

Terminated normally.

[System Processing]

Continues processing.

[Action]

No action required.

2.31.3 13363

online backup mode was not canceled

[Description]

Terminated normally but a warning was output.

[System Processing]

Continues processing.

[Action]

Check the message text and confirm that the event indicated in supplementary information reported by the system is a planned event.

2.32 Message Numbers Beginning with 13400

2.32.1 13449

cannot convert whole-row table reference

[Description]

An error occurred during execution of the application or command.

[System Processing]

Processing will be aborted.

[Action]

Check the message text and confirm that the application is written correctly and the command is being used correctly.

2.32.2 13452

cannot alter type "@1@" because column "@2@.@3@" uses it

[Description]

An error occurred during execution of the application or command.

[System Processing]

Processing will be aborted.

[Action]

Check the message text and confirm that the application is written correctly and the command is being used correctly.

2.32.3 13453

cannot alter foreign table "@1@" because column "@2@.@3@" uses its row type

[Description]

An error occurred during execution of the application or command.

[System Processing]

Processing will be aborted.

[Action]

Check the message text and confirm that the application is written correctly and the command is being used correctly.

2.32.4 13454

cannot alter table "@1@" because column "@2@.@3@" uses its row type

[Description]

An error occurred during execution of the application or command.

[System Processing]

Processing will be aborted.

[Action]

Check the message text and confirm that the application is written correctly and the command is being used correctly.

2.32.5 13478

parameter "lc_ctype" must be specified

[Description]

An error occurred during execution of the application or command.

[System Processing]

Processing will be aborted.

[Action]

Check the message text and confirm that the application is written correctly and the command is being used correctly.

2.32.6 13481

operator family "@1@" does not exist for access method "@2@"

[Description]

Terminated normally but a warning was output.

[System Processing]

Continues processing.

[Action]

Check the message text and confirm that the event indicated in supplementary information reported by the system is a planned event.

2.32.7 13490

directories for tablespace @1@ could not be removed

[Description]

Terminated normally but a warning was output.

[System Processing]

Continues processing.

[Action]

Check the message text and confirm that the event indicated in supplementary information reported by the system is a planned event.

2.32.8 13497

cannot drop extension "@1@" because it is being modified

[Description]

An error occurred during execution of the application or command.

[System Processing]

Processing will be aborted.

[Action]

Check the message text and confirm that the application is written correctly and the command is being used correctly.

2.32.9 13499

pg_extension_config_dump() can only be called from an SQL script executed by CREATE EXTENSION

[Description]

An error occurred during execution of the application or command.

[System Processing]

Processing will be aborted.

[Action]

Check the message text and confirm that the application is written correctly and the command is being used correctly.

2.33 Message Numbers Beginning with 13500

2.33.1 13508

must be superuser to set schema of @1@

[Description]

An error occurred during execution of the application or command.

[System Processing]

Processing will be aborted.

[Action]

Check the message text and confirm that the application is written correctly and the command is being used correctly.

2.33.2 13580

cannot PREPARE while holding both session-level and transaction-level locks on the same object

[Description]

An error occurred during execution of the application or command.

[System Processing]

Processing will be aborted.

[Action]

Check the message text and confirm that the application is written correctly and the command is being used correctly.

2.33.3 13589

sending cancel to blocking autovacuum PID @1@

[Description]

Terminated normally.

[System Processing]

Continues processing.

[Action]

No action required.

2.33.4 13597

not enough elements in RWConflictPool to record a read/write conflict

[Description]

There was insufficient free space in the server's memory during execution of the application.

[System Processing]

Processing will be aborted.

[Action]

Estimate memory usage and take the following action:

- If the number of simultaneous connections from client applications is high, reduce it.
- If the number of simultaneous SQL executions is high, reduce it.

2.33.5 13598

not enough elements in RWConflictPool to record a potential read/write conflict

[Description]

There was insufficient free space in the server's memory during execution of the application.

[System Processing]

Processing will be aborted.

[Action]

Estimate memory usage and take the following action:

- If the number of simultaneous connections from client applications is high, reduce it.
- If the number of simultaneous SQL executions is high, reduce it.

2.34 Message Numbers Beginning with 13700

2.34.1 13761

cannot move extension "@1@" into schema "@2@" because the extension contains the schema

[Description]

An error occurred during execution of the application or command.

[System Processing]

Processing will be aborted.

[Action]

Check the message text and confirm that the application is written correctly and the command is being used correctly.

2.35 Message Numbers Beginning with 13800

2.35.1 13833

column @1@

[Description]

Terminated normally.

[System Processing]

Continues processing.

[Action]

No action required.

2.35.2 13860

symbolic link "@1@" target is too long

[Description]

Terminated normally but a warning was output.

[System Processing]

Continues processing.

[Action]

Check the message text and confirm that the event indicated in supplementary information reported by the system is a planned event.

2.35.3 13863

invalid standby message type "@1@"

[Description]

An error occurred during communication between the application and the database server.

[System Processing]

Processing will be aborted.

[Action]

Check if there are any problems in the network, eliminate the cause of any error and re-execute the command.

2.35.4 13864

unexpected message type "@1@"

[Description]

An error occurred during communication between the application and the database server.

[System Processing]

Processing will be aborted.

[Action]

Check if there are any problems in the network, eliminate the cause of any error and re-execute the command.

2.35.5 13884

could not create signal listener pipe for PID @1@: error code @2@

[Description]

An unexpected error occurred.

[System Processing]

Processing will be aborted.

[Action]

Contact Fujitsu technical support.

2.36 Message Numbers Beginning with 13900

2.36.1 13922

could not close handle to backend parameter variables: error code @1@

[Description]

Terminated normally but a warning was output.

[System Processing]

Continues processing.

[Action]

Check the message text and confirm that the event indicated in supplementary information reported by the system is a planned event.

2.36.2 13941

conflicting constraint properties

[Description]

An error occurred during execution of the application or command.

[System Processing]

Processing will be aborted.

[Action]

Check the message text and confirm that the application is written correctly and the command is being used correctly.

2.36.3 13943

@1@ constraints cannot be marked DEFERRABLE

[Description]

An error occurred during execution of the application or command.

[System Processing]

Processing will be aborted.

[Action]

Check the message text and confirm that the application is written correctly and the command is being used correctly.

2.36.4 13944

@1@ constraints cannot be marked NOT VALID

[Description]

An error occurred during execution of the application or command.

[System Processing]

Processing will be aborted.

[Action]

Check the message text and confirm that the application is written correctly and the command is being used correctly.

2.37 Message Numbers Beginning with 14000

2.37.1 14024

column name must be qualified

[Description]

An error occurred during execution of the application or command.

[System Processing]

Processing will be aborted.

[Action]

Check the message text and confirm that the application is written correctly and the command is being used correctly.

2.37.2 14028

cannot create relations in temporary schemas of other sessions

[Description]

An error occurred during execution of the application or command.

[System Processing]

Processing will be aborted.

[Action]

Check the message text and confirm that the application is written correctly and the command is being used correctly.

2.37.3 14029

cannot create temporary relation in non-temporary schema

[Description]

An error occurred during execution of the application or command.

[System Processing]

Processing will be aborted.

[Action]

Check the message text and confirm that the application is written correctly and the command is being used correctly.

2.37.4 14030

only temporary relations may be created in temporary schemas

[Description]

An error occurred during execution of the application or command.

[System Processing]

Processing will be aborted.

[Action]

Check the message text and confirm that the application is written correctly and the command is being used correctly.

2.37.5 14042

cannot reassign ownership of objects owned by @1@ because they are required by the database system

[Description]

An error occurred during execution of the application or command.

[System Processing]

Processing will be aborted.

[Action]

Check the message text and confirm that the application is written correctly and the command is being used correctly.

2.38 Message Numbers Beginning with 14100

2.38.1 14104

cannot convert Perl array to non-array type @1@

[Description]

An error occurred during execution of the application or command.

[System Processing]

Processing will be aborted.

[Action]

Check the message text and confirm that the application is written correctly and the command is being used correctly.

2.38.2 14105

cannot convert Perl hash to non-composite type @1@

[Description]

An error occurred during execution of the application or command.

[System Processing]

Processing will be aborted.

[Action]

Check the message text and confirm that the application is written correctly and the command is being used correctly.

2.39 Message Numbers Beginning with 14200

2.39.1 14211

PL/Tcl functions cannot accept type @1@

[Description]

An error occurred during execution of the application or command.

[System Processing]

Processing will be aborted.

[Action]

Check the message text and confirm that the application is written correctly and the command is being used correctly.

2.39.2 14218

"@1@" is a table

[Description]

An error occurred during execution of the application or command.

[System Processing]

Processing will be aborted.

[Action]

Check the message text and confirm that the application is written correctly and the command is being used correctly.

2.39.3 14282

cannot add schema "@1@" to extension "@2@" because the schema contains the extension

[Description]

An error occurred during execution of the application or command.

[System Processing]

Processing will be aborted.

[Action]

Check the message text and confirm that the application is written correctly and the command is being used correctly.

2.39.4 14284

could not identify current directory: @1@

[Description]

An unexpected error occurred.

[System Processing]

Processing will be aborted.

[Action]

Contact Fujitsu technical support.

2.39.5 14285

invalid binary "@1@"

[Description]

An unexpected error occurred.

[System Processing]

Processing will be aborted.

[Action]

Contact Fujitsu technical support.

2.39.6 14286

could not read binary "@1@"

[Description]

An unexpected error occurred.

[System Processing]

Processing will be aborted.

[Action]

Contact Fujitsu technical support.

2.39.7 14287

could not find a "@1@" to execute

[Description]

An unexpected error occurred.

[System Processing]

Processing will be aborted.

[Action]

Contact Fujitsu technical support.

2.39.8 14288

could not change directory to "@1@": @2@

[Description]

An unexpected error occurred.

[System Processing]

Processing will be aborted.

[Action]

Contact Fujitsu technical support.

2.39.9 14289

could not read symbolic link "@1@"

[Description]

An unexpected error occurred.

[System Processing]

Processing will be aborted.

[Action]

Contact Fujitsu technical support.

2.39.10 14290

child process exited with exit code @1@

[Description]

An unexpected error occurred.

[System Processing]

Processing will be aborted.

[Action]

Contact Fujitsu technical support.

2.39.11 14291

child process was terminated by exception 0x@1@

[Description]

An unexpected error occurred.

[System Processing]

Processing will be aborted.

[Action]

Contact Fujitsu technical support.

2.39.12 14292

child process was terminated by signal @1@

[Description]

An unexpected error occurred.

[System Processing]

Processing will be aborted.

[Action]

Contact Fujitsu technical support.

2.39.13 14293

child process was terminated by signal @1@

[Description]

An unexpected error occurred.

[System Processing]

Processing will be aborted.

[Action]

Contact Fujitsu technical support.

2.39.14 14294

child process exited with unrecognized status @1@

[Description]

An unexpected error occurred.

[System Processing]

Processing will be aborted.

[Action]

Contact Fujitsu technical support.

2.39.15 14295

could not identify current directory: @1@

[Description]

An unexpected error occurred.

[System Processing]

Processing will be aborted.

[Action]

Contact Fujitsu technical support.

2.39.16 14296

invalid binary "@1@"

[Description]

An unexpected error occurred.

[System Processing]

Processing will be aborted.

[Action]

Contact Fujitsu technical support.

2.39.17 14297

could not read binary "@1@"

[Description]

An unexpected error occurred.

[System Processing]

Processing will be aborted.

[Action]

Contact Fujitsu technical support.

2.39.18 14298

could not find a "@1@" to execute

[Description]

An unexpected error occurred.

[System Processing]

Processing will be aborted.

[Action]

Contact Fujitsu technical support.

2.39.19 14299

could not change directory to "@1@": @2@

[Description]

An unexpected error occurred.

[System Processing]

Processing will be aborted.

[Action]

Contact Fujitsu technical support.

2.40 Message Numbers Beginning with 14300

2.40.1 14300

could not read symbolic link "@1@"

[Description]

An unexpected error occurred.

[System Processing]

Processing will be aborted.

[Action]

Contact Fujitsu technical support.

2.40.2 14301

child process exited with exit code @1@

[Description]

An unexpected error occurred.

[System Processing]

Processing will be aborted.

[Action]

Contact Fujitsu technical support.

2.40.3 14302

child process was terminated by exception 0x@1@

[Description]

An unexpected error occurred.

[System Processing]

Processing will be aborted.

[Action]

Contact Fujitsu technical support.

2.40.4 14303

child process was terminated by signal @1@

[Description]

An unexpected error occurred.

[System Processing]

Processing will be aborted.

[Action]

Contact Fujitsu technical support.

2.40.5 14304

child process was terminated by signal @1@

[Description]

An unexpected error occurred.

[System Processing]

Processing will be aborted.

[Action]

Contact Fujitsu technical support.

2.40.6 14305

child process exited with unrecognized status @1@

[Description]

An unexpected error occurred.

[System Processing]

Processing will be aborted.

[Action]

Contact Fujitsu technical support.

2.40.7 14306

could not identify current directory: @1@

[Description]

An unexpected error occurred.

[System Processing]

Processing will be aborted.

[Action]

Contact Fujitsu technical support.

2.40.8 14307

invalid binary "@1@"

[Description]

An unexpected error occurred.

[System Processing]

Processing will be aborted.

[Action]

Contact Fujitsu technical support.

2.40.9 14308

could not read binary "@1@"

[Description]

An unexpected error occurred.

[System Processing]

Processing will be aborted.

[Action]

Contact Fujitsu technical support.

2.40.10 14309

could not find a "@1@" to execute

[Description]

An unexpected error occurred.

[System Processing]

Processing will be aborted.

[Action]

Contact Fujitsu technical support.

2.40.11 14310

could not change directory to "@1@": @2@

[Description]

An unexpected error occurred.

[System Processing]

Processing will be aborted.

[Action]

Contact Fujitsu technical support.

2.40.12 14311

could not read symbolic link "@1@"

[Description]

An unexpected error occurred.

[System Processing]

Processing will be aborted.

[Action]

Contact Fujitsu technical support.

2.40.13 14318

could not identify current directory: @1@

[Description]

An unexpected error occurred.

[System Processing]

Processing will be aborted.

[Action]

Contact Fujitsu technical support.

2.40.14 14319

invalid binary "@1@"

[Description]

An unexpected error occurred.

[System Processing]

Processing will be aborted.

[Action]

Contact Fujitsu technical support.

2.40.15 14320

could not read binary "@1@"

[Description]

An unexpected error occurred.

[System Processing]

Processing will be aborted.

[Action]

Contact Fujitsu technical support.

2.40.16 14321

could not find a "@1@" to execute

[Description]

An unexpected error occurred.

[System Processing]

Processing will be aborted.

[Action]

Contact Fujitsu technical support.

2.40.17 14322

could not change directory to "@1@": @2@

[Description]

An unexpected error occurred.

[System Processing]

Processing will be aborted.

[Action]

Contact Fujitsu technical support.

2.40.18 14323

could not read symbolic link "@1@"

[Description]

An unexpected error occurred.

[System Processing]

Processing will be aborted.

[Action]

Contact Fujitsu technical support.

2.40.19 14324

child process exited with exit code @1@

[Description]

An unexpected error occurred.

[System Processing]

Processing will be aborted.

[Action]

Contact Fujitsu technical support.

2.40.20 14325

child process was terminated by exception 0x@1@

[Description]

An unexpected error occurred.

[System Processing]

Processing will be aborted.

[Action]

Contact Fujitsu technical support.

2.40.21 14326

child process was terminated by signal @1@

[Description]

An unexpected error occurred.

[System Processing]

Processing will be aborted.

[Action]

Contact Fujitsu technical support.

2.40.22 14327

child process was terminated by signal @1@

[Description]

An unexpected error occurred.

[System Processing]

Processing will be aborted.

[Action]

Contact Fujitsu technical support.

2.40.23 14328

auto-open of the keystore has been enabled

[Description]

Enabled automatic opening of the keystore.

[System Processing]

Continues processing.

[Action]

No action required.

2.40.24 14329

could not identify current directory: @1@

[Description]

An unexpected error occurred.

[System Processing]

Processing will be aborted.

[Action]

Contact Fujitsu technical support.

2.40.25 14330

invalid binary "@1@"

[Description]

An unexpected error occurred.

[System Processing]

Processing will be aborted.

[Action]

Contact Fujitsu technical support.

2.40.26 14331

could not read binary "@1@"

[Description]

An unexpected error occurred.

[System Processing]

Processing will be aborted.

[Action]

Contact Fujitsu technical support.

2.40.27 14332

could not find a "@1@" to execute

[Description]

An unexpected error occurred.

[System Processing]

Processing will be aborted.

[Action]

Contact Fujitsu technical support.

2.40.28 14333

could not change directory to "@1@": @2@

[Description]

An unexpected error occurred.

[System Processing]

Processing will be aborted.

[Action]

Contact Fujitsu technical support.

2.40.29 14334

could not read symbolic link "@1@"

[Description]

An unexpected error occurred.

[System Processing]

Processing will be aborted.

[Action]

Contact Fujitsu technical support.

2.40.30 14335

child process exited with exit code @1@

[Description]

An unexpected error occurred.

[System Processing]

Processing will be aborted.

[Action]

Contact Fujitsu technical support.

2.40.31 14336

child process was terminated by exception 0x@1@

[Description]

An unexpected error occurred.

[System Processing]

Processing will be aborted.

[Action]

Contact Fujitsu technical support.

2.40.32 14337

child process was terminated by signal @1@

[Description]

An unexpected error occurred.

[System Processing]

Processing will be aborted.

[Action]

Contact Fujitsu technical support.

2.40.33 14338

child process was terminated by signal @1@

[Description]

An unexpected error occurred.

[System Processing]

Processing will be aborted.

[Action]

Contact Fujitsu technical support.

2.40.34 14339

@1@: no database directory specified and environment variable PGDATA unset

[Description]

An unexpected error occurred.

[System Processing]

Processing will be aborted.

[Action]

Contact Fujitsu technical support.

2.40.35 14340

could not identify current directory: @1@**[Description]**

An unexpected error occurred.

[System Processing]

Processing will be aborted.

[Action]

Contact Fujitsu technical support.

2.40.36 14341

invalid binary "@1@"**[Description]**

An unexpected error occurred.

[System Processing]

Processing will be aborted.

[Action]

Contact Fujitsu technical support.

2.40.37 14342

could not read binary "@1@"**[Description]**

An unexpected error occurred.

[System Processing]

Processing will be aborted.

[Action]

Contact Fujitsu technical support.

2.40.38 14343

could not find a "@1@" to execute**[Description]**

An unexpected error occurred.

[System Processing]

Processing will be aborted.

[Action]

Contact Fujitsu technical support.

2.40.39 14344

could not change directory to "@1@" : @2@

[Description]

An unexpected error occurred.

[System Processing]

Processing will be aborted.

[Action]

Contact Fujitsu technical support.

2.40.40 14345

could not read symbolic link "@1@"

[Description]

An unexpected error occurred.

[System Processing]

Processing will be aborted.

[Action]

Contact Fujitsu technical support.

2.40.41 14346

child process exited with exit code @1@

[Description]

An unexpected error occurred.

[System Processing]

Processing will be aborted.

[Action]

Contact Fujitsu technical support.

2.40.42 14347

child process was terminated by exception 0x@1@

[Description]

An unexpected error occurred.

[System Processing]

Processing will be aborted.

[Action]

Contact Fujitsu technical support.

2.40.43 14348

child process was terminated by signal @1@

[Description]

An unexpected error occurred.

[System Processing]

Processing will be aborted.

[Action]

Contact Fujitsu technical support.

2.40.44 14349

child process was terminated by signal @1@

[Description]

An unexpected error occurred.

[System Processing]

Processing will be aborted.

[Action]

Contact Fujitsu technical support.

2.40.45 14351

could not access directory for core file "@1@": @2@

[Description]

An error occurred during I/O processing in the database server.

[System Processing]

Processing will be aborted.

[Action]

To investigate the cause of the occurrence from the message, and remove cause.

2.40.46 14352

path specified by configuration parameter "@1@" is invalid: "@2@"

[Description]

An error occurred during execution of the application or command.

[System Processing]

Processing will be aborted.

[Action]

Check the message text and confirm that the application is written correctly and the command is being used correctly.

2.40.47 14353

WAL archiving is not active

[Description]

An error occurred during execution of the application or command.

[System Processing]

Processing will be aborted.

[Action]

Check the message text and confirm that the application is written correctly and the command is being used correctly.

2.40.48 14354

could not set permissions on path specified by configuration parameter "@1@": "@2@": @3@

[Description]

An error occurred during I/O processing in the database server.

[System Processing]

Processing will be aborted.

[Action]

To investigate the cause of the occurrence from the message, and remove cause.

2.40.49 14359

could not extend file "@1@", but retrying: @2@

[Description]

Terminated normally but a warning was output.

[System Processing]

Continues processing.

[Action]

Check the message text and confirm that the event indicated in supplementary information reported by the system is a planned event.

2.40.50 14360

could not read block @1@ in file "@2@", but retrying: @3@

[Description]

Terminated normally but a warning was output.

[System Processing]

Continues processing.

[Action]

Check the message text and confirm that the event indicated in supplementary information reported by the system is a planned event.

2.40.51 14361

could not write block @1@ in file "@2@", but retrying: @3@

[Description]

Terminated normally but a warning was output.

[System Processing]

Continues processing.

[Action]

Check the message text and confirm that the event indicated in supplementary information reported by the system is a planned event.

2.40.52 14363

Calculated checksum does not match value stored in block @1@ of relation @2@, but retrying

[Description]

Terminated normally but a warning was output.

[System Processing]

Continues processing.

[Action]

Check the message text and confirm that the event indicated in supplementary information reported by the system is a planned event.

2.40.53 14364

Calculated CRC checksum does not match value stored in file.

[Description]

An error occurred during I/O processing in the database server.

[System Processing]

Processing will be aborted.

[Action]

To investigate the cause of the occurrence from the message, and remove cause.

2.40.54 14366

a failure has occurred while multiplexing transaction log files

[Description]

An error occurred during I/O processing in the database server.

[System Processing]

Processing will be aborted.

[Action]

To investigate the cause of the occurrence from the message, and remove cause.

2.40.55 14367

multiplexing of transaction log files has been stopped

[Description]

Terminated normally.

[System Processing]

Continues processing.

[Action]

No action required.

2.40.56 14368

must be superuser to control WAL multiplexing

[Description]

An error occurred during execution of the application or command.

[System Processing]

Processing will be aborted.

[Action]

Check the message text and confirm that the application is written correctly and the command is being used correctly.

2.40.57 14369

WAL multiplexing is not configured

[Description]

An error occurred during execution of the application or command.

[System Processing]

Processing will be aborted.

[Action]

Check the message text and confirm that the application is written correctly and the command is being used correctly.

2.40.58 14370

WAL multiplexing is already paused

[Description]

An error occurred during execution of the application or command.

[System Processing]

Processing will be aborted.

[Action]

Check the message text and confirm that the application is written correctly and the command is being used correctly.

2.40.59 14371

WAL multiplexing is not paused

[Description]

An error occurred during execution of the application or command.

[System Processing]

Processing will be aborted.

[Action]

Check the message text and confirm that the application is written correctly and the command is being used correctly.

2.40.60 14372

could not fork XLog multiplexer process: @1@

[Description]

An error occurred.

[System Processing]

Processing will be aborted.

[Action]

To investigate the cause of the occurrence from the message, and remove cause.

2.40.61 14373

could not set junction for "@1@": @2@

[Description]

An error occurred.

[System Processing]

Processing will be aborted.

[Action]

To investigate the cause of the occurrence from the message, and remove cause.

2.40.62 14374

could not set junction for "@1@": @2@

[Description]

An error occurred.

[System Processing]

Processing will be aborted.

[Action]

To investigate the cause of the occurrence from the message, and remove cause.

2.40.63 14375

could not remove file or directory "@1@": @2@

[Description]

Terminated normally but a warning was output.

[System Processing]

Continues processing.

[Action]

Check the message text and confirm that the event indicated in supplementary information reported by the system is a planned event.

2.40.64 14376

could not remove file "@1@": @2@

[Description]

An error occurred during I/O processing in the database server.

[System Processing]

Processing will be aborted.

[Action]

To investigate the cause of the occurrence from the message, and remove cause.

2.40.65 14377

could not set junction for "@1@": @2@

[Description]

An error occurred.

[System Processing]

Processing will be aborted.

[Action]

To investigate the cause of the occurrence from the message, and remove cause.

2.40.66 14378

could not get junction for "@1@": @2@

[Description]

An error occurred.

[System Processing]

Processing will be aborted.

[Action]

To investigate the cause of the occurrence from the message, and remove cause.

2.40.67 14379

could not open directory "@1@": @2@

[Description]

Terminated normally but a warning was output.

[System Processing]

Continues processing.

[Action]

Check the message text and confirm that the event indicated in supplementary information reported by the system is a planned event.

2.40.68 14380

could not read directory "@1@": @2@

[Description]

Terminated normally but a warning was output.

[System Processing]

Continues processing.

[Action]

Check the message text and confirm that the event indicated in supplementary information reported by the system is a planned event.

2.40.69 14381

could not stat file or directory "@1@": @2@

[Description]

Terminated normally but a warning was output.

[System Processing]

Continues processing.

[Action]

Check the message text and confirm that the event indicated in supplementary information reported by the system is a planned event.

2.40.70 14384

could not determine encoding for locale "@1@": codeset is "@2@"

[Description]

Terminated normally but a warning was output.

[System Processing]

Continues processing.

[Action]

Check the message text and confirm that the event indicated in supplementary information reported by the system is a planned event.

2.40.71 14385

could not remove file or directory "@1@": @2@

[Description]

Terminated normally but a warning was output.

[System Processing]

Continues processing.

[Action]

Check the message text and confirm that the event indicated in supplementary information reported by the system is a planned event.

2.40.72 14388

@1@ at or near "@2@"

[Description]

An error occurred during execution of the application or command.

[System Processing]

Processing will be aborted.

[Action]

Check the message text and confirm that the application is written correctly and the command is being used correctly.

2.40.73 14390

query "@1@" returned more than one row

[Description]

An error occurred during execution of the application or command.

[System Processing]

Processing will be aborted.

[Action]

Check the message text and confirm that the application is written correctly and the command is being used correctly.

2.40.74 14391

query "@1@" is not a SELECT

[Description]

An error occurred during execution of the application or command.

[System Processing]

Processing will be aborted.

[Action]

Check the message text and confirm that the application is written correctly and the command is being used correctly.

2.40.75 14392

block label must be placed before DECLARE, not after

[Description]

An error occurred during execution of the application or command.

[System Processing]

Processing will be aborted.

[Action]

Check the message text and confirm that the application is written correctly and the command is being used correctly.

2.40.76 14393

collations are not supported by type @1@

[Description]

An error occurred during execution of the application or command.

[System Processing]

Processing will be aborted.

[Action]

Check the message text and confirm that the application is written correctly and the command is being used correctly.

2.40.77 14394

row or record variable cannot be CONSTANT

[Description]

An error occurred during execution of the application or command.

[System Processing]

Processing will be aborted.

[Action]

Check the message text and confirm that the application is written correctly and the command is being used correctly.

2.40.78 14395

cannot use serializable mode in a hot standby

[Description]

An error occurred during execution of the application or command.

[System Processing]

Processing will be aborted.

[Action]

Check the message text and confirm that the application is written correctly and the command is being used correctly.

2.41 Message Numbers Beginning with 14400

2.41.1 14400

<datatype>key_in() not implemented

[Description]

An error occurred during execution of the application or command.

[System Processing]

Processing will be aborted.

[Action]

Check the message text and confirm that the application is written correctly and the command is being used correctly.

2.41.2 14401

<datatype>key_out() not implemented

[Description]

An error occurred during execution of the application or command.

[System Processing]

Processing will be aborted.

[Action]

Check the message text and confirm that the application is written correctly and the command is being used correctly.

2.41.3 14402

money out of range

[Description]

An error occurred during execution of the application or command.

[System Processing]

Processing will be aborted.

[Action]

Check the message text and confirm that the application is written correctly and the command is being used correctly.

2.41.4 14403

Command error occurred during access to the view. view name: "@1@" command name: "@2@" detail: "@3@"

[Description]

An internal command process error occurred in the database server.

[System Processing]

Processing is aborted.

[Action]

This messages is output in the case of HA Database Ready.

The error occurred due to insufficient memory or a disk error. To check the cause and take the following action:

- Insufficient memory:

Estimate memory usage and take the following action:

- a) If the number of simultaneous connections from client applications is high, reduce it.
- b) If the number of simultaneous SQL executions is high, reduce it.

- Disk error:

You can restart the application, because the database server is mirrored and will be automatically switched.

If the same error occurs when you restart the application, to confirm that there is no other error in the database

server.

2.41.5 14404

I/O error occurred during access to the view. view name: "@1@" file name: "@2@" function: "@3@" detail: "@4@"

[Description]

An error occurred during database server I/O processing.

[System Processing]

Processing is aborted.

[Action]

This messages is output in the case of HA Database Ready.

The process was canceled due to a disk error in the database server. However, you can restart the application, because the database server is mirrored and will be automatically switched.

If the same error occurs when you restart the application, to confirm that there is no error in the database server.

2.41.6 14405

File is inconsistent during access to the view. file name: "@1@" line number: @2@

[Description]

An internal inconsistency was detected in a file of the database server.

[System Processing]

Processing is aborted.

[Action]

This messages is output in the case of HA Database Ready.

The process was canceled due to a disk error in the database server. However, you can restart the application, because the database server is mirrored and will be automatically switched.

If the same error occurs when you restart the application, to confirm that there is no error in the database server.

2.41.7 14406

Data error occurred during access to the view. view name: "@1@" command name: "@2@" data: "@3@"

[Description]

An internal command process error occurred in the database server.

[System Processing]

Processing is aborted.

[Action]

This messages is output in the case of HA Database Ready.

Contact Fujitsu technical support.

2.41.8 14407

must be superuser to use pgstattuple functions

[Description]

An error occurred during execution of the application or command.

[System Processing]

Processing will be aborted.

[Action]

Check the message text and confirm that the application is written correctly and the command is being used correctly.

2.41.9 14408

"@1@" (@2@) is not supported

[Description]

An error occurred during execution of the application or command.

[System Processing]

Processing will be aborted.

[Action]

Check the message text and confirm that the application is written correctly and the command is being used correctly.

2.41.10 14412

duration: %.3f ms plan:%s

[Description]

Terminated normally.

[System Processing]

Continues processing.

[Action]

No action required.

2.41.11 14417

could not read pg_stat_statement file "@1@": @2@

[Description]

An error occurred during I/O processing in the database server.

[System Processing]

Processing will be aborted.

[Action]

To investigate the cause of the occurrence from the message, and remove cause.

2.41.12 14418

could not rename pg_stat_statement file "@1@": @2@

[Description]

An error occurred during I/O processing in the database server.

[System Processing]

Processing will be aborted.

[Action]

To investigate the cause of the occurrence from the message, and remove cause.

2.41.13 14419

could not write lock file "@1@": @2@

[Description]

An error occurred during I/O processing in the database server.

[System Processing]

Processing will be aborted.

[Action]

To investigate the cause of the occurrence from the message, and remove cause.

2.41.14 14420

pg_stat_statements must be loaded via shared_preload_libraries

[Description]

An error occurred during I/O processing in the database server.

[System Processing]

Processing will be aborted.

[Action]

To investigate the cause of the occurrence from the message, and remove cause.

2.41.15 14421

Expected 1 tuple with 2 fields, got @1@ tuples with @2@ fields.

[Description]

An unexpected error occurred.

[System Processing]

Processing will be aborted.

[Action]

Contact Fujitsu technical support.

2.41.16 14422

The primary's identifier is @1@, the standby's identifier is @2@.

[Description]

An error occurred during I/O processing in the database server.

[System Processing]

Processing will be aborted.

[Action]

To investigate the cause of the occurrence from the message, and remove cause.

2.41.17 14423

The transaction has already committed locally, but might not have been replicated to the standby.

[Description]

Supplementary information was output.

[System Processing]

None.

[Action]

Refer to this message together with the message that was output immediately beforehand.

2.41.18 14424

You can choose the collation by applying the COLLATE clause to one or both expressions.

[Description]

Supplementary information was output.

[System Processing]

None.

[Action]

Refer to this message together with the message that was output immediately beforehand.

2.41.19 14425

Query has too few columns.

[Description]

Supplementary information was output.

[System Processing]

None.

[Action]

Refer to this message together with the message that was output immediately beforehand.

2.41.20 14426

Cannot cast type @1@ to @2@ in column @3@.

[Description]

Supplementary information was output.

[System Processing]

None.

[Action]

Refer to this message together with the message that was output immediately beforehand.

2.41.21 14427

Query has too many columns.

[Description]

Supplementary information was output.

[System Processing]

None.

[Action]

Refer to this message together with the message that was output immediately beforehand.

2.41.22 14428

@1@ versus @2@

[Description]

Supplementary information was output.

[System Processing]

None.

[Action]

Refer to this message together with the message that was output immediately beforehand.

2.41.23 14429

Could not choose a best candidate function. You might need to add explicit type casts.

[Description]

Supplementary information was output.

[System Processing]

None.

[Action]

Refer to this message together with the message that was output immediately beforehand.

2.41.24 14430

No aggregate function matches the given name and argument types. Perhaps you misplaced ORDER BY; ORDER BY must appear after all regular arguments of the aggregate.

[Description]

Supplementary information was output.

[System Processing]

None.

[Action]

Refer to this message together with the message that was output immediately beforehand.

2.41.25 14431

No function matches the given name and argument types. You might need to add explicit type casts.

[Description]

Supplementary information was output.

[System Processing]

None.

[Action]

Refer to this message together with the message that was output immediately beforehand.

2.41.26 14432

There is a WITH item named "@1@", but it cannot be referenced from this part of the query.

[Description]

Supplementary information was output.

[System Processing]

None.

[Action]

Refer to this message together with the message that was output immediately beforehand.

2.41.27 14433

Use WITH RECURSIVE, or re-order the WITH items to remove forward references.

[Description]

Supplementary information was output.

[System Processing]

None.

[Action]

Refer to this message together with the message that was output immediately beforehand.

2.41.28 14434

Perhaps you meant to reference the table alias "@1@".

[Description]

Supplementary information was output.

[System Processing]

None.

[Action]

Refer to this message together with the message that was output immediately beforehand.

2.41.29 14435

There is an entry for table "@1@", but it cannot be referenced from this part of the query.

[Description]

Supplementary information was output.

[System Processing]

None.

[Action]

Refer to this message together with the message that was output immediately beforehand.

2.41.30 14436

String constants with Unicode escapes cannot be used when standard_conforming_strings is off.

[Description]

Supplementary information was output.

[System Processing]

None.

[Action]

Refer to this message together with the message that was output immediately beforehand.

2.41.31 14437

Unicode escapes must be \uXXXX or \UXXXXXXXX.

[Description]

Supplementary information was output.

[System Processing]

None.

[Action]

Refer to this message together with the message that was output immediately beforehand.

2.41.32 14438

Use " to write quotes in strings. \' is insecure in client-only encodings.

[Description]

Supplementary information was output.

[System Processing]

None.

[Action]

Refer to this message together with the message that was output immediately beforehand.

2.41.33 14439

Use " to write quotes in strings, or use the escape string syntax (E'...').

[Description]

Supplementary information was output.

[System Processing]

None.

[Action]

Refer to this message together with the message that was output immediately beforehand.

2.41.34 14440

Use the escape string syntax for backslashes, e.g., E'\\'.

[Description]

Supplementary information was output.

[System Processing]

None.

[Action]

Refer to this message together with the message that was output immediately beforehand.

2.41.35 14441

Use the escape string syntax for escapes, e.g., E'\\r\\n'.

[Description]

Supplementary information was output.

[System Processing]

None.

[Action]

Refer to this message together with the message that was output immediately beforehand.

2.41.36 14442

Cast the output of the non-recursive term to the correct type.

[Description]

Supplementary information was output.

[System Processing]

None.

[Action]

Refer to this message together with the message that was output immediately beforehand.

2.41.37 14443

Use the COLLATE clause to set the collation of the non-recursive term.

[Description]

Supplementary information was output.

[System Processing]

None.

[Action]

Refer to this message together with the message that was output immediately beforehand.

2.41.38 14444

Explicitly cast to the desired type, for example ARRAY[]::integer[].

[Description]

Supplementary information was output.

[System Processing]

None.

[Action]

Refer to this message together with the message that was output immediately beforehand.

2.41.39 14445

Row comparison operators must be associated with btree operator families.

[Description]

Supplementary information was output.

[System Processing]

None.

[Action]

Refer to this message together with the message that was output immediately beforehand.

2.41.40 14446

There are multiple equally-plausible candidates.

[Description]

Supplementary information was output.

[System Processing]

None.

[Action]

Refer to this message together with the message that was output immediately beforehand.

2.41.41 14447

You will need to rewrite or cast the expression.

[Description]

Supplementary information was output.

[System Processing]

None.

[Action]

Refer to this message together with the message that was output immediately beforehand.

2.41.42 14448

Use an explicit ordering operator or modify the query.

[Description]

Supplementary information was output.

[System Processing]

None.

[Action]

Refer to this message together with the message that was output immediately beforehand.

2.41.43 14449

Could not choose a best candidate operator. You might need to add explicit type casts.

[Description]

Supplementary information was output.

[System Processing]

None.

[Action]

Refer to this message together with the message that was output immediately beforehand.

2.41.44 14450

No operator matches the given name and argument type(s). You might need to add explicit type casts.

[Description]

Supplementary information was output.

[System Processing]

None.

[Action]

Refer to this message together with the message that was output immediately beforehand.

2.41.45 14451

Aggregates with DISTINCT must be able to sort their inputs.

[Description]

Supplementary information was output.

[System Processing]

None.

[Action]

Refer to this message together with the message that was output immediately beforehand.

2.41.46 14452

Constraint "@1@" contains a whole-row reference to table "@2@".

[Description]

Supplementary information was output.

[System Processing]

None.

[Action]

Refer to this message together with the message that was output immediately beforehand.

2.41.47 14453

Index "@1@" contains a whole-row table reference.

[Description]

Supplementary information was output.

[System Processing]

None.

[Action]

Refer to this message together with the message that was output immediately beforehand.

2.41.48 14454

Cannot create a primary key or unique constraint using such an index.

[Description]

Supplementary information was output.

[System Processing]

None.

[Action]

Refer to this message together with the message that was output immediately beforehand.

2.41.49 14455

Cannot create a non-deferrable constraint using a deferrable index.**[Description]**

Supplementary information was output.

[System Processing]

None.

[Action]

Refer to this message together with the message that was output immediately beforehand.

2.41.50 14456

Ordering operators must be "<" or ">" members of btree operator families.**[Description]**

Supplementary information was output.

[System Processing]

None.

[Action]

Refer to this message together with the message that was output immediately beforehand.

2.41.51 14457

Update your data type.**[Description]**

Supplementary information was output.

[System Processing]

None.

[Action]

Refer to this message together with the message that was output immediately beforehand.

2.41.52 14458

Use NONE to denote the missing argument of a unary operator.**[Description]**

Supplementary information was output.

[System Processing]

None.

[Action]

Refer to this message together with the message that was output immediately beforehand.

2.41.53 14459

Use separate LIMIT and OFFSET clauses.

[Description]

Supplementary information was output.

[System Processing]

None.

[Action]

Refer to this message together with the message that was output immediately beforehand.

2.41.54 14460

For example, FROM (VALUES ...) [AS] foo.

[Description]

Supplementary information was output.

[System Processing]

None.

[Action]

Refer to this message together with the message that was output immediately beforehand.

2.41.55 14461

For example, FROM (SELECT ...) [AS] foo.

[Description]

Supplementary information was output.

[System Processing]

None.

[Action]

Refer to this message together with the message that was output immediately beforehand.

2.41.56 14463

The insertion source is a row expression containing the same number of columns expected by the INSERT. Did you accidentally use extra parentheses?

[Description]

Supplementary information was output.

[System Processing]

None.

[Action]

Refer to this message together with the message that was output immediately beforehand.

2.41.57 14464

Only result column names can be used, not expressions or functions.

[Description]

Supplementary information was output.

[System Processing]

None.

[Action]

Refer to this message together with the message that was output immediately beforehand.

2.41.58 14465

Add the expression/function to every SELECT, or move the UNION into a FROM clause.

[Description]

Supplementary information was output.

[System Processing]

None.

[Action]

Refer to this message together with the message that was output immediately beforehand.

2.41.59 14466

Scrollable cursors must be READ ONLY.

[Description]

Supplementary information was output.

[System Processing]

None.

[Action]

Refer to this message together with the message that was output immediately beforehand.

2.41.60 14467

Holdable cursors must be READ ONLY.

[Description]

Supplementary information was output.

[System Processing]

None.

[Action]

Refer to this message together with the message that was output immediately beforehand.

2.41.61 14468

Insensitive cursors must be READ ONLY.

[Description]

Supplementary information was output.

[System Processing]

None.

[Action]

Refer to this message together with the message that was output immediately beforehand.

2.41.62 14469

Valid options in this context are: @1@

[Description]

Supplementary information was output.

[System Processing]

None.

[Action]

Refer to this message together with the message that was output immediately beforehand.

2.41.63 14470

Specify OWNED BY table.column or OWNED BY NONE.

[Description]

Supplementary information was output.

[System Processing]

None.

[Action]

Refer to this message together with the message that was output immediately beforehand.

2.41.64 14471

Extension names must not be empty.

[Description]

Supplementary information was output.

[System Processing]

None.

[Action]

Refer to this message together with the message that was output immediately beforehand.

2.41.65 14472

Extension names must not contain "--".

[Description]

Supplementary information was output.

[System Processing]

None.

[Action]

Refer to this message together with the message that was output immediately beforehand.

2.41.66 14473

Extension names must not begin or end with "-".

[Description]

Supplementary information was output.

[System Processing]

None.

[Action]

Refer to this message together with the message that was output immediately beforehand.

2.41.67 14474

Extension names must not contain directory separator characters.

[Description]

Supplementary information was output.

[System Processing]

None.

[Action]

Refer to this message together with the message that was output immediately beforehand.

2.41.68 14475

Version names must not be empty.

[Description]

Supplementary information was output.

[System Processing]

None.

[Action]

Refer to this message together with the message that was output immediately beforehand.

2.41.69 14476

Version names must not contain "--".

[Description]

Supplementary information was output.

[System Processing]

None.

[Action]

Refer to this message together with the message that was output immediately beforehand.

2.41.70 14477

Version names must not begin or end with "-".

[Description]

Supplementary information was output.

[System Processing]

None.

[Action]

Refer to this message together with the message that was output immediately beforehand.

2.41.71 14478

Version names must not contain directory separator characters.

[Description]

Supplementary information was output.

[System Processing]

None.

[Action]

Refer to this message together with the message that was output immediately beforehand.

2.41.72 14479

Must be superuser to create this extension.

[Description]

Supplementary information was output.

[System Processing]

None.

[Action]

Refer to this message together with the message that was output immediately beforehand.

2.41.73 14480

Must be superuser to update this extension.

[Description]

Supplementary information was output.

[System Processing]

None.

[Action]

Refer to this message together with the message that was output immediately beforehand.

2.41.74 14481

@1@ is not in the extension's schema "@2@"**[Description]**

Supplementary information was output.

[System Processing]

None.

[Action]

Refer to this message together with the message that was output immediately beforehand.

2.41.75 14482

Consider using tablespaces instead.**[Description]**

Supplementary information was output.

[System Processing]

None.

[Action]

Refer to this message together with the message that was output immediately beforehand.

2.41.76 14483

Use the same encoding as in the template database, or use template0 as template.**[Description]**

Supplementary information was output.

[System Processing]

None.

[Action]

Refer to this message together with the message that was output immediately beforehand.

2.41.77 14484

Use the same collation as in the template database, or use template0 as template.**[Description]**

Supplementary information was output.

[System Processing]

None.

[Action]

Refer to this message together with the message that was output immediately beforehand.

2.41.78 14485

Use the same LC_CTYPE as in the template database, or use template0 as template.

[Description]

Supplementary information was output.

[System Processing]

None.

[Action]

Refer to this message together with the message that was output immediately beforehand.

2.41.79 14486

There is a conflict because database "@1@" already has some tables in this tablespace.

[Description]

Supplementary information was output.

[System Processing]

None.

[Action]

Refer to this message together with the message that was output immediately beforehand.

2.41.80 14487

The chosen LC_CTYPE setting requires encoding "@1@".

[Description]

Supplementary information was output.

[System Processing]

None.

[Action]

Refer to this message together with the message that was output immediately beforehand.

2.41.81 14488

The chosen LC_COLLATE setting requires encoding "@1@".

[Description]

Supplementary information was output.

[System Processing]

None.

[Action]

Refer to this message together with the message that was output immediately beforehand.

2.41.82 14489

You must move them back to the database's default tablespace before using this command.

[Description]

Supplementary information was output.

[System Processing]

None.

[Action]

Refer to this message together with the message that was output immediately beforehand.

2.41.83 14490

There are @1@ other session(s) and @2@ prepared transaction(s) using the database.

[Description]

Supplementary information was output.

[System Processing]

None.

[Action]

Refer to this message together with the message that was output immediately beforehand.

2.41.84 14493

@1@ dead row versions cannot be removed yet. @2@.

[Description]

Supplementary information was output.

[System Processing]

None.

[Action]

Refer to this message together with the message that was output immediately beforehand.

2.41.85 14494

The prefix "pg_" is reserved for system schemas.

[Description]

Supplementary information was output.

[System Processing]

None.

[Action]

Refer to this message together with the message that was output immediately beforehand.

2.41.86 14495

This name may be disallowed altogether in future versions of PostgreSQL.

[Description]

Supplementary information was output.

[System Processing]

None.

[Action]

Refer to this message together with the message that was output immediately beforehand.

2.41.87 14496

The server process with PID @1@ is among those with the oldest transactions.

[Description]

Supplementary information was output.

[System Processing]

None.

[Action]

Refer to this message together with the message that was output immediately beforehand.

2.41.88 14497

The NOTIFY queue cannot be emptied until that process ends its current transaction.

[Description]

Supplementary information was output.

[System Processing]

None.

[Action]

Refer to this message together with the message that was output immediately beforehand.

2.41.89 14498

Use the COLLATE clause to set the collation explicitly.

[Description]

Supplementary information was output.

[System Processing]

None.

[Action]

Refer to this message together with the message that was output immediately beforehand.

2.41.90 14499

The supported languages are listed in the pg_pltemplate system catalog.

[Description]

Supplementary information was output.

[System Processing]

None.

[Action]

Refer to this message together with the message that was output immediately beforehand.

2.42 Message Numbers Beginning with 14500

2.42.1 14500

Anyone can COPY to stdout or from stdin. psql's \copy command also works for anyone.

[Description]

Supplementary information was output.

[System Processing]

None.

[Action]

Refer to this message together with the message that was output immediately beforehand.

2.42.2 14501

Try the COPY (SELECT ...) TO variant.

[Description]

Supplementary information was output.

[System Processing]

None.

[Action]

Refer to this message together with the message that was output immediately beforehand.

2.42.3 14502

COPY @1@, line @2@, column @3@

[Description]

Supplementary information was output.

[System Processing]

None.

[Action]

Refer to this message together with the message that was output immediately beforehand.

2.42.4 14503

COPY @1@, line @2@

[Description]

Supplementary information was output.

[System Processing]

None.

[Action]

Refer to this message together with the message that was output immediately beforehand.

2.42.5 14504

COPY @1@, line @2@, column @3@: "@4@"

[Description]

Supplementary information was output.

[System Processing]

None.

[Action]

Refer to this message together with the message that was output immediately beforehand.

2.42.6 14505

COPY @1@, line @2@, column @3@: null input

[Description]

Supplementary information was output.

[System Processing]

None.

[Action]

Refer to this message together with the message that was output immediately beforehand.

2.42.7 14506

COPY @1@, line @2@: "@3@"

[Description]

Supplementary information was output.

[System Processing]

None.

[Action]

Refer to this message together with the message that was output immediately beforehand.

2.42.8 14507

Use "\r" to represent carriage return.

[Description]

Supplementary information was output.

[System Processing]

None.

[Action]

Refer to this message together with the message that was output immediately beforehand.

2.42.9 14508

Use quoted CSV field to represent carriage return.

[Description]

Supplementary information was output.

[System Processing]

None.

[Action]

Refer to this message together with the message that was output immediately beforehand.

2.42.10 14509

Use "\\n" to represent newline.

[Description]

Supplementary information was output.

[System Processing]

None.

[Action]

Refer to this message together with the message that was output immediately beforehand.

2.42.11 14510

Use quoted CSV field to represent newline.

[Description]

Supplementary information was output.

[System Processing]

None.

[Action]

Refer to this message together with the message that was output immediately beforehand.

2.42.12 14511

@1@ dead row versions cannot be removed yet. There were @2@ unused item pointers. @3@ pages are entirely empty. @4@.

[Description]

Supplementary information was output.

[System Processing]

None.

[Action]

Refer to this message together with the message that was output immediately beforehand.

2.42.13 14512

@1@.

[Description]

Supplementary information was output.

[System Processing]

None.

[Action]

Refer to this message together with the message that was output immediately beforehand.

2.42.14 14513

@1@ index row versions were removed. @2@ index pages have been deleted, @3@ are currently reusable. @4@.

[Description]

Supplementary information was output.

[System Processing]

None.

[Action]

Refer to this message together with the message that was output immediately beforehand.

2.42.15 14514

Operator class "@1@" already is the default.

[Description]

Supplementary information was output.

[System Processing]

None.

[Action]

Refer to this message together with the message that was output immediately beforehand.

2.42.16 14515

Must be superuser to change owner of a foreign-data wrapper.

[Description]

Supplementary information was output.

[System Processing]

None.

[Action]

Refer to this message together with the message that was output immediately beforehand.

2.42.17 14516

The owner of a foreign-data wrapper must be a superuser.

[Description]

Supplementary information was output.

[System Processing]

None.

[Action]

Refer to this message together with the message that was output immediately beforehand.

2.42.18 14517

Must be superuser to create a foreign-data wrapper.

[Description]

Supplementary information was output.

[System Processing]

None.

[Action]

Refer to this message together with the message that was output immediately beforehand.

2.42.19 14518

Must be superuser to alter a foreign-data wrapper.

[Description]

Supplementary information was output.

[System Processing]

None.

[Action]

Refer to this message together with the message that was output immediately beforehand.

2.42.20 14520

Expected @1@ parameters but got @2@.

[Description]

Supplementary information was output.

[System Processing]

None.

[Action]

Refer to this message together with the message that was output immediately beforehand.

2.42.21 14521

Close open transactions soon to avoid wraparound problems.

[Description]

Supplementary information was output.

[System Processing]

None.

[Action]

Refer to this message together with the message that was output immediately beforehand.

2.42.22 14522

You might have already suffered transaction-wraparound data loss.

[Description]

Supplementary information was output.

[System Processing]

None.

[Action]

Refer to this message together with the message that was output immediately beforehand.

2.42.23 14523

Must be superuser to create a tablespace.

[Description]

Supplementary information was output.

[System Processing]

None.

[Action]

Refer to this message together with the message that was output immediately beforehand.

2.42.24 14524

The prefix "pg_" is reserved for system tablespaces.

[Description]

Supplementary information was output.

[System Processing]

None.

[Action]

Refer to this message together with the message that was output immediately beforehand.

2.42.25 14525

Create this directory for the tablespace before restarting the server.

[Description]

Supplementary information was output.

[System Processing]

None.

[Action]

Refer to this message together with the message that was output immediately beforehand.

2.42.26 14526

You can remove the directories manually if necessary.

[Description]

Supplementary information was output.

[System Processing]

None.

[Action]

Refer to this message together with the message that was output immediately beforehand.

2.42.27 14528

You can alter type @1@, which will alter the array type as well.

[Description]

Supplementary information was output.

[System Processing]

None.

[Action]

Refer to this message together with the message that was output immediately beforehand.

2.42.28 14529

Tables cannot have INSTEAD OF triggers.

[Description]

Supplementary information was output.

[System Processing]

None.

[Action]

Refer to this message together with the message that was output immediately beforehand.

2.42.29 14530

Views cannot have row-level BEFORE or AFTER triggers.

[Description]

Supplementary information was output.

[System Processing]

None.

[Action]

Refer to this message together with the message that was output immediately beforehand.

2.42.30 14531

Views cannot have TRUNCATE triggers.

[Description]

Supplementary information was output.

[System Processing]

None.

[Action]

Refer to this message together with the message that was output immediately beforehand.

2.42.31 14532

"@1@" versus "@2@"

[Description]

Supplementary information was output.

[System Processing]

None.

[Action]

Refer to this message together with the message that was output immediately beforehand.

2.42.32 14533

To resolve the conflict, specify a default explicitly.

[Description]

Supplementary information was output.

[System Processing]

None.

[Action]

Refer to this message together with the message that was output immediately beforehand.

2.42.33 14534

Use ALTER TYPE instead.

[Description]

Supplementary information was output.

[System Processing]

None.

[Action]

Refer to this message together with the message that was output immediately beforehand.

2.42.34 14535

Use ALTER ... CASCADE to alter the typed tables too.**[Description]**

Supplementary information was output.

[System Processing]

None.

[Action]

Refer to this message together with the message that was output immediately beforehand.

2.42.35 14536

Key columns "@1@" and "@2@" are of incompatible types: @3@ and @4@.**[Description]**

Supplementary information was output.

[System Processing]

None.

[Action]

Refer to this message together with the message that was output immediately beforehand.

2.42.36 14537

@1@ depends on @2@**[Description]**

Supplementary information was output.

[System Processing]

None.

[Action]

Refer to this message together with the message that was output immediately beforehand.

2.42.37 14538

Change the ownership of the index's table, instead.**[Description]**

Supplementary information was output.

[System Processing]

None.

[Action]

Refer to this message together with the message that was output immediately beforehand.

2.42.38 14539

Sequence "@1@" is linked to table "@2@".

[Description]

Supplementary information was output.

[System Processing]

None.

[Action]

Refer to this message together with the message that was output immediately beforehand.

2.42.39 14540

"@1@" is already a child of "@2@".

[Description]

Supplementary information was output.

[System Processing]

None.

[Action]

Refer to this message together with the message that was output immediately beforehand.

2.42.40 14541

Only commutative operators can be used in exclusion constraints.

[Description]

Supplementary information was output.

[System Processing]

None.

[Action]

Refer to this message together with the message that was output immediately beforehand.

2.42.41 14542

The exclusion operator must be related to the index operator class for the constraint.

[Description]

Supplementary information was output.

[System Processing]

None.

[Action]

Refer to this message together with the message that was output immediately beforehand.

2.42.42 14543

You must specify an operator class for the index or define a default operator class for the data type.

[Description]

Supplementary information was output.

[System Processing]

None.

[Action]

Refer to this message together with the message that was output immediately beforehand.

2.42.43 14544

Creating a shell type definition.

[Description]

Supplementary information was output.

[System Processing]

None.

[Action]

Refer to this message together with the message that was output immediately beforehand.

2.42.44 14545

Use CREATE LANGUAGE to load the language into the database.

[Description]

Supplementary information was output.

[System Processing]

None.

[Action]

Refer to this message together with the message that was output immediately beforehand.

2.42.45 14546

Use DROP AGGREGATE to drop aggregate functions.

[Description]

Supplementary information was output.

[System Processing]

None.

[Action]

Refer to this message together with the message that was output immediately beforehand.

2.42.46 14549

Key @1@ is duplicated.

[Description]

Supplementary information was output.

[System Processing]

None.

[Action]

Refer to this message together with the message that was output immediately beforehand.

2.42.47 14550

Perhaps out of disk space?

[Description]

Supplementary information was output.

[System Processing]

None.

[Action]

Refer to this message together with the message that was output immediately beforehand.

2.42.48 14551

Perhaps you need a different "datestyle" setting.

[Description]

Supplementary information was output.

[System Processing]

None.

[Action]

Refer to this message together with the message that was output immediately beforehand.

2.42.49 14552

The operating system could not find any locale data for the locale name "@1@".

[Description]

Supplementary information was output.

[System Processing]

None.

[Action]

Refer to this message together with the message that was output immediately beforehand.

2.42.50 14553

The server's LC_CTYPE locale is probably incompatible with the database encoding.

[Description]

Supplementary information was output.

[System Processing]

None.

[Action]

Refer to this message together with the message that was output immediately beforehand.

2.42.51 14554

Provide two argument types for operator.

[Description]

Supplementary information was output.

[System Processing]

None.

[Action]

Refer to this message together with the message that was output immediately beforehand.

2.42.52 14555

Missing left parenthesis.

[Description]

Supplementary information was output.

[System Processing]

None.

[Action]

Refer to this message together with the message that was output immediately beforehand.

2.42.53 14556

Too few columns.

[Description]

Supplementary information was output.

[System Processing]

None.

[Action]

Refer to this message together with the message that was output immediately beforehand.

2.42.54 14557

Unexpected end of input.

[Description]

Supplementary information was output.

[System Processing]

None.

[Action]

Refer to this message together with the message that was output immediately beforehand.

2.42.55 14558

Too many columns.

[Description]

Supplementary information was output.

[System Processing]

None.

[Action]

Refer to this message together with the message that was output immediately beforehand.

2.42.56 14559

Junk after right parenthesis.

[Description]

Supplementary information was output.

[System Processing]

None.

[Action]

Refer to this message together with the message that was output immediately beforehand.

2.42.57 14560

Intervals are not tied to specific calendar dates.

[Description]

Supplementary information was output.

[System Processing]

None.

[Action]

Refer to this message together with the message that was output immediately beforehand.

2.42.58 14561

"EEEE" may only be used together with digit and decimal point patterns.

[Description]

Supplementary information was output.

[System Processing]

None.

[Action]

Refer to this message together with the message that was output immediately beforehand.

2.42.59 14562

Do not mix Gregorian and ISO week date conventions in a formatting template.

[Description]

Supplementary information was output.

[System Processing]

None.

[Action]

Refer to this message together with the message that was output immediately beforehand.

2.42.60 14563

This value contradicts a previous setting for the same field type.

[Description]

Supplementary information was output.

[System Processing]

None.

[Action]

Refer to this message together with the message that was output immediately beforehand.

2.42.61 14564

Field requires @1@ characters, but only @2@ remain.

[Description]

Supplementary information was output.

[System Processing]

None.

[Action]

Refer to this message together with the message that was output immediately beforehand.

2.42.62 14565

If your source string is not fixed-width, try using the "FM" modifier.

[Description]

Supplementary information was output.

[System Processing]

None.

[Action]

Refer to this message together with the message that was output immediately beforehand.

2.42.63 14566

Field requires @1@ characters, but only @2@ could be parsed.

[Description]

Supplementary information was output.

[System Processing]

None.

[Action]

Refer to this message together with the message that was output immediately beforehand.

2.42.64 14567

Value must be an integer.

[Description]

Supplementary information was output.

[System Processing]

None.

[Action]

Refer to this message together with the message that was output immediately beforehand.

2.42.65 14568

Value must be in the range @1@ to @2@.

[Description]

Supplementary information was output.

[System Processing]

None.

[Action]

Refer to this message together with the message that was output immediately beforehand.

2.42.66 14569

The given value did not match any of the allowed values for this field.

[Description]

Supplementary information was output.

[System Processing]

None.

[Action]

Refer to this message together with the message that was output immediately beforehand.

2.42.67 14570

Use the 24-hour clock, or give an hour between 1 and 12.

[Description]

Supplementary information was output.

[System Processing]

None.

[Action]

Refer to this message together with the message that was output immediately beforehand.

2.42.68 14571

Escape string must be empty or one character.

[Description]

Supplementary information was output.

[System Processing]

None.

[Action]

Refer to this message together with the message that was output immediately beforehand.

2.42.69 14572

Value has bits set to right of mask.

[Description]

Supplementary information was output.

[System Processing]

None.

[Action]

Refer to this message together with the message that was output immediately beforehand.

2.42.70 14573

Target must be "archiver" or "bgwriter".

[Description]

Supplementary information was output.

[System Processing]

None.

[Action]

Refer to this message together with the message that was output immediately beforehand.

2.42.71 14574

Identifier must be less than @1@ characters.

[Description]

Supplementary information was output.

[System Processing]

None.

[Action]

Refer to this message together with the message that was output immediately beforehand.

2.42.72 14575

This functionality requires the server to be built with libxml support.

[Description]

Supplementary information was output.

[System Processing]

None.

[Action]

Refer to this message together with the message that was output immediately beforehand.

2.42.73 14576

You need to rebuild PostgreSQL using --with-libxml.

[Description]

Supplementary information was output.

[System Processing]

None.

[Action]

Refer to this message together with the message that was output immediately beforehand.

2.42.74 14577

XML processing instruction target name cannot be "@1@".

[Description]

Supplementary information was output.

[System Processing]

None.

[Action]

Refer to this message together with the message that was output immediately beforehand.

2.42.75 14578

XML processing instruction cannot contain "?>".

[Description]

Supplementary information was output.

[System Processing]

None.

[Action]

Refer to this message together with the message that was output immediately beforehand.

2.42.76 14579

libxml2 has incompatible char type: sizeof(char)=@1 @, sizeof(xmlChar)=@2 @.

[Description]

Supplementary information was output.

[System Processing]

None.

[Action]

Refer to this message together with the message that was output immediately beforehand.

2.42.77 14580

XML does not support infinite date values.

[Description]

Supplementary information was output.

[System Processing]

None.

[Action]

Refer to this message together with the message that was output immediately beforehand.

2.42.78 14581

XML does not support infinite timestamp values.

[Description]

Supplementary information was output.

[System Processing]

None.

[Action]

Refer to this message together with the message that was output immediately beforehand.

2.42.79 14582

The array must be two-dimensional with length of the second axis equal to 2.

[Description]

Supplementary information was output.

[System Processing]

None.

[Action]

Refer to this message together with the message that was output immediately beforehand.

2.42.80 14583

ACL key word must be "group" or "user".

[Description]

Supplementary information was output.

[System Processing]

None.

[Action]

Refer to this message together with the message that was output immediately beforehand.

2.42.81 14584

A name must follow the "group" or "user" key word.

[Description]

Supplementary information was output.

[System Processing]

None.

[Action]

Refer to this message together with the message that was output immediately beforehand.

2.42.82 14585

Use CASCADE to revoke them too.

[Description]

Supplementary information was output.

[System Processing]

None.

[Action]

Refer to this message together with the message that was output immediately beforehand.

2.42.83 14586

Dimension array must be one dimensional.

[Description]

Supplementary information was output.

[System Processing]

None.

[Action]

Refer to this message together with the message that was output immediately beforehand.

2.42.84 14587

Lower bound of dimension array must be one.

[Description]

Supplementary information was output.

[System Processing]

None.

[Action]

Refer to this message together with the message that was output immediately beforehand.

2.42.85 14588

Low bound array has different size than dimensions array.

[Description]

Supplementary information was output.

[System Processing]

None.

[Action]

Refer to this message together with the message that was output immediately beforehand.

2.42.86 14589

MATCH FULL does not allow mixing of null and nonnull key values.

[Description]

Supplementary information was output.

[System Processing]

None.

[Action]

Refer to this message together with the message that was output immediately beforehand.

2.42.87 14590

Remove this referential integrity trigger and its mates, then do ALTER TABLE ADD CONSTRAINT.

[Description]

Supplementary information was output.

[System Processing]

None.

[Action]

Refer to this message together with the message that was output immediately beforehand.

2.42.88 14591

This is most likely due to a rule having rewritten the query.

[Description]

Supplementary information was output.

[System Processing]

None.

[Action]

Refer to this message together with the message that was output immediately beforehand.

2.42.89 14593

Key (@1@)=(@2@) is not present in table "@3@".

[Description]

Supplementary information was output.

[System Processing]

None.

[Action]

Refer to this message together with the message that was output immediately beforehand.

2.42.90 14594

Key (@1@)=(@2@) is still referenced from table "@3@".

[Description]

Supplementary information was output.

[System Processing]

None.

[Action]

Refer to this message together with the message that was output immediately beforehand.

2.42.91 14595

A field with precision @1@, scale @2@ must round to an absolute value less than @3@@4@.

[Description]

Supplementary information was output.

[System Processing]

None.

[Action]

Refer to this message together with the message that was output immediately beforehand.

2.42.92 14596

Arrays with element types @1@ and @2@ are not compatible for concatenation.

[Description]

Supplementary information was output.

[System Processing]

None.

[Action]

Refer to this message together with the message that was output immediately beforehand.

2.42.93 14597

Arrays of @1@ and @2@ dimensions are not compatible for concatenation.

[Description]

Supplementary information was output.

[System Processing]

None.

[Action]

Refer to this message together with the message that was output immediately beforehand.

2.42.94 14598

Arrays with differing element dimensions are not compatible for concatenation.

[Description]

Supplementary information was output.

[System Processing]

None.

[Action]

Refer to this message together with the message that was output immediately beforehand.

2.42.95 14599

Arrays with differing dimensions are not compatible for concatenation.

[Description]

Supplementary information was output.

[System Processing]

None.

[Action]

Refer to this message together with the message that was output immediately beforehand.

2.43 Message Numbers Beginning with 14600

2.43.1 14600

Is another postgres (PID @1@) running in data directory "@2@"?

[Description]

Supplementary information was output.

[System Processing]

None.

[Action]

Refer to this message together with the message that was output immediately beforehand.

2.43.2 14601

Is another postmaster (PID @1@) running in data directory "@2@"?

[Description]

Supplementary information was output.

[System Processing]

None.

[Action]

Refer to this message together with the message that was output immediately beforehand.

2.43.3 14602

Is another postgres (PID @1@) using socket file "@2@"?

[Description]

Supplementary information was output.

[System Processing]

None.

[Action]

Refer to this message together with the message that was output immediately beforehand.

2.43.4 14603

Is another postmaster (PID @1@) using socket file "@2@"?

[Description]

Supplementary information was output.

[System Processing]

None.

[Action]

Refer to this message together with the message that was output immediately beforehand.

2.43.5 14604

If you're sure there are no old server processes still running, remove the shared memory block or just delete the file "@1@".

[Description]

Supplementary information was output.

[System Processing]

None.

[Action]

Refer to this message together with the message that was output immediately beforehand.

2.43.6 14605

The file seems accidentally left over, but it could not be removed. Please remove the file by hand and try again.

[Description]

Supplementary information was output.

[System Processing]

None.

[Action]

Refer to this message together with the message that was output immediately beforehand.

2.43.7 14606

File "@1@" is missing.

[Description]

Supplementary information was output.

[System Processing]

None.

[Action]

Refer to this message together with the message that was output immediately beforehand.

2.43.8 14607

File "@1@" does not contain valid data.

[Description]

Supplementary information was output.

[System Processing]

None.

[Action]

Refer to this message together with the message that was output immediately beforehand.

2.43.9 14608

You might need to initdb.

[Description]

Supplementary information was output.

[System Processing]

None.

[Action]

Refer to this message together with the message that was output immediately beforehand.

2.43.10 14609

The data directory was initialized by PostgreSQL version @1@.@2@, which is not compatible with this version @3@.

[Description]

Supplementary information was output.

[System Processing]

None.

[Action]

Refer to this message together with the message that was output immediately beforehand.

2.43.11 14610

Specify an absolute path.

[Description]

Supplementary information was output.

[System Processing]

None.

[Action]

Refer to this message together with the message that was output immediately beforehand.

2.43.12 14611

Set up WAL archiving when you configure "@1@" parameter.

[Description]

Supplementary information was output.

[System Processing]

None.

[Action]

Refer to this message together with the message that was output immediately beforehand.

2.43.13 14612

Database OID @1@ now seems to belong to "@2@".

[Description]

Supplementary information was output.

[System Processing]

None.

[Action]

Refer to this message together with the message that was output immediately beforehand.

2.43.14 14613

User does not have CONNECT privilege.

[Description]

Supplementary information was output.

[System Processing]

None.

[Action]

Refer to this message together with the message that was output immediately beforehand.

2.43.15 14614

The database was initialized with LC_COLLATE "@1@", which is not recognized by setlocale().

[Description]

Supplementary information was output.

[System Processing]

None.

[Action]

Refer to this message together with the message that was output immediately beforehand.

2.43.16 14615

Recreate the database with another locale or install the missing locale.

[Description]

Supplementary information was output.

[System Processing]

None.

[Action]

Refer to this message together with the message that was output immediately beforehand.

2.43.17 14616

The database was initialized with LC_CTYPE "@1@", which is not recognized by setlocale().

[Description]

Supplementary information was output.

[System Processing]

None.

[Action]

Refer to this message together with the message that was output immediately beforehand.

2.43.18 14617

You should immediately run CREATE USER "@1@" SUPERUSER;.

[Description]

Supplementary information was output.

[System Processing]

None.

[Action]

Refer to this message together with the message that was output immediately beforehand.

2.43.19 14618

It seems to have just been dropped or renamed.

[Description]

Supplementary information was output.

[System Processing]

None.

[Action]

Refer to this message together with the message that was output immediately beforehand.

2.43.20 14619

The database subdirectory "@1@" is missing.

[Description]

Supplementary information was output.

[System Processing]

None.

[Action]

Refer to this message together with the message that was output immediately beforehand.

2.43.21 14620

String of @1@ bytes is too long for encoding conversion.

[Description]

Supplementary information was output.

[System Processing]

None.

[Action]

Refer to this message together with the message that was output immediately beforehand.

2.43.22 14621

Continuing anyway, but there's something wrong.

[Description]

Supplementary information was output.

[System Processing]

None.

[Action]

Refer to this message together with the message that was output immediately beforehand.

2.43.23 14622

Failed while creating memory context "@1@".

[Description]

Supplementary information was output.

[System Processing]

None.

[Action]

Refer to this message together with the message that was output immediately beforehand.

2.43.24 14623

Failed on request of size @1@.

[Description]

Supplementary information was output.

[System Processing]

None.

[Action]

Refer to this message together with the message that was output immediately beforehand.

2.43.25 14624

Extension libraries are required to use the PG_MODULE_MAGIC macro.

[Description]

Supplementary information was output.

[System Processing]

None.

[Action]

Refer to this message together with the message that was output immediately beforehand.

2.43.26 14625

Server is version @1@.@2@, library is version @3@.@4@.

[Description]

Supplementary information was output.

[System Processing]

None.

[Action]

Refer to this message together with the message that was output immediately beforehand.

2.43.27 14626

Specify a relation name as well as a rule name.

[Description]

Supplementary information was output.

[System Processing]

None.

[Action]

Refer to this message together with the message that was output immediately beforehand.

2.43.28 14627

You need an unconditional ON INSERT DO INSTEAD rule with a RETURNING clause.

[Description]

Supplementary information was output.

[System Processing]

None.

[Action]

Refer to this message together with the message that was output immediately beforehand.

2.43.29 14628

You need an unconditional ON UPDATE DO INSTEAD rule with a RETURNING clause.

[Description]

Supplementary information was output.

[System Processing]

None.

[Action]

Refer to this message together with the message that was output immediately beforehand.

2.43.30 14629

You need an unconditional ON DELETE DO INSTEAD rule with a RETURNING clause.

[Description]

Supplementary information was output.

[System Processing]

None.

[Action]

Refer to this message together with the message that was output immediately beforehand.

2.43.31 14630

Use views or triggers instead.

[Description]

Supplementary information was output.

[System Processing]

None.

[Action]

Refer to this message together with the message that was output immediately beforehand.

2.43.32 14631

Use triggers instead.

[Description]

Supplementary information was output.

[System Processing]

None.

[Action]

Refer to this message together with the message that was output immediately beforehand.

2.43.33 14632

Use views instead.

[Description]

Supplementary information was output.

[System Processing]

None.

[Action]

Refer to this message together with the message that was output immediately beforehand.

2.43.34 14633

In particular, the table cannot be involved in any foreign key relationships.

[Description]

Supplementary information was output.

[System Processing]

None.

[Action]

Refer to this message together with the message that was output immediately beforehand.

2.43.35 14634

Failed system call was shmget(key=@1@, size=@2@, 0@3@).

[Description]

Supplementary information was output.

[System Processing]

None.

[Action]

Refer to this message together with the message that was output immediately beforehand.

2.43.36 14635

This error usually means that PostgreSQL's request for a shared memory segment exceeded your kernel's SHMMAX parameter, or possibly that it is less than your kernel's SHMMIN parameter."

[Description]

Supplementary information was output.

[System Processing]

None.

[Action]

Refer to this message together with the message that was output immediately beforehand.

2.43.37 14636

This error usually means that PostgreSQL's request for a shared memory segment exceeded available memory, swap space, or huge pages. To reduce the request size (currently @1@ bytes), reduce PostgreSQL's shared memory usage, perhaps by reducing shared_buffers or max_connections."

[Description]

Supplementary information was output.

[System Processing]

None.

[Action]

Refer to this message together with the message that was output immediately beforehand.

2.43.38 14637

This error does **not mean that you have run out of disk space. It occurs either if all available shared memory IDs have been taken, in which case you need to raise the SHMMNI parameter in your kernel, or because the system's overall limit for shared memory has been reached."**

[Description]

Supplementary information was output.

[System Processing]

None.

[Action]

Refer to this message together with the message that was output immediately beforehand.

2.43.39 14638

Failed system call was CreateFileMapping(size=@1@, name=@2@).

[Description]

Supplementary information was output.

[System Processing]

None.

[Action]

Refer to this message together with the message that was output immediately beforehand.

2.43.40 14639

Check if there are any old server processes still running, and terminate them.

[Description]

Supplementary information was output.

[System Processing]

None.

[Action]

Refer to this message together with the message that was output immediately beforehand.

2.43.41 14640

Failed system call was DuplicateHandle.

[Description]

Supplementary information was output.

[System Processing]

None.

[Action]

Refer to this message together with the message that was output immediately beforehand.

2.43.42 14641

Failed system call was MapViewOfFileEx.

[Description]

Supplementary information was output.

[System Processing]

None.

[Action]

Refer to this message together with the message that was output immediately beforehand.

2.43.43 14642

Failed system call was semget(@1@, @2@, 0@3@).

[Description]

Supplementary information was output.

[System Processing]

None.

[Action]

Refer to this message together with the message that was output immediately beforehand.

2.43.44 14643

This error does *not* mean that you have run out of disk space. It occurs when either the system limit for the maximum number of semaphore sets (SEMMNI), or the system wide maximum number of semaphores (SEMMNS), would be exceeded. You need to raise the respective kernel parameter. Alternatively, reduce PostgreSQL's consumption of semaphores by reducing its max_connections parameter. The PostgreSQL documentation contains more information about configuring your system for PostgreSQL.

[Description]

Supplementary information was output.

[System Processing]

None.

[Action]

Refer to this message together with the message that was output immediately beforehand.

2.43.45 14644

You possibly need to raise your kernel's SEMVMX value to be at least @1@. Look into the PostgreSQL documentation for details.

[Description]

Supplementary information was output.

[System Processing]

None.

[Action]

Refer to this message together with the message that was output immediately beforehand.

2.43.46 14645

Some of the datatypes only support hashing, while others only support sorting.

[Description]

Supplementary information was output.

[System Processing]

None.

[Action]

Refer to this message together with the message that was output immediately beforehand.

2.43.47 14646

Window partitioning columns must be of sortable datatypes.

[Description]

Supplementary information was output.

[System Processing]

None.

[Action]

Refer to this message together with the message that was output immediately beforehand.

2.43.48 14647

Window ordering columns must be of sortable datatypes.

[Description]

Supplementary information was output.

[System Processing]

None.

[Action]

Refer to this message together with the message that was output immediately beforehand.

2.43.49 14648

SQL function "@1@" during startup

[Description]

Supplementary information was output.

[System Processing]

None.

[Action]

Refer to this message together with the message that was output immediately beforehand.

2.43.50 14649

All column datatypes must be hashable.

[Description]

Supplementary information was output.

[System Processing]

None.

[Action]

Refer to this message together with the message that was output immediately beforehand.

2.43.51 14650

See server log for query details.

[Description]

Supplementary information was output.

[System Processing]

None.

[Action]

Refer to this message together with the message that was output immediately beforehand.

2.43.52 14651

Client IP address resolved to "@1@", forward lookup matches.

[Description]

Supplementary information was output.

[System Processing]

None.

[Action]

Refer to this message together with the message that was output immediately beforehand.

2.43.53 14652

Client IP address resolved to "@1@", forward lookup not checked.

[Description]

Supplementary information was output.

[System Processing]

None.

[Action]

Refer to this message together with the message that was output immediately beforehand.

2.43.54 14653

Client IP address resolved to "@1@", forward lookup does not match.

[Description]

Supplementary information was output.

[System Processing]

None.

[Action]

Refer to this message together with the message that was output immediately beforehand.

2.43.55 14654

LDAP over SSL is not supported on this platform.

[Description]

Supplementary information was output.

[System Processing]

None.

[Action]

Refer to this message together with the message that was output immediately beforehand.

2.43.56 14655

Is another postmaster already running on port @1@? If not, remove socket file "@2@" and retry.

[Description]

Supplementary information was output.

[System Processing]

None.

[Action]

Refer to this message together with the message that was output immediately beforehand.

2.43.57 14656

Is another postmaster already running on port @1@? If not, wait a few seconds and retry.

[Description]

Supplementary information was output.

[System Processing]

None.

[Action]

Refer to this message together with the message that was output immediately beforehand.

2.43.58 14657

Anyone can use the client-side lo_import() provided by libpq.

[Description]

Supplementary information was output.

[System Processing]

None.

[Action]

Refer to this message together with the message that was output immediately beforehand.

2.43.59 14658

[Anyone can use the client-side `lo_export\(\)` provided by `libpq`.](#)

[Description]

Supplementary information was output.

[System Processing]

None.

[Action]

Refer to this message together with the message that was output immediately beforehand.

2.43.60 14659

[Permissions should be `u=rw \(0600\)` or less.](#)

[Description]

Supplementary information was output.

[System Processing]

None.

[Action]

Refer to this message together with the message that was output immediately beforehand.

2.43.61 14660

[SSL library does not support certificate revocation lists.](#)

[Description]

Supplementary information was output.

[System Processing]

None.

[Action]

Refer to this message together with the message that was output immediately beforehand.

2.43.62 14662

[line `@1 @` of configuration file "`@2 @`"](#)

[Description]

Supplementary information was output.

[System Processing]

None.

[Action]

Refer to this message together with the message that was output immediately beforehand.

2.43.63 14663

Set ssl = on in postgresql.conf.

[Description]

Supplementary information was output.

[System Processing]

None.

[Action]

Refer to this message together with the message that was output immediately beforehand.

2.43.64 14664

Compile with --with-openssl to use SSL connections.

[Description]

Supplementary information was output.

[System Processing]

None.

[Action]

Refer to this message together with the message that was output immediately beforehand.

2.43.65 14666

Cannot enlarge string buffer containing @1@ bytes by @2@ more bytes.

[Description]

Supplementary information was output.

[System Processing]

None.

[Action]

Refer to this message together with the message that was output immediately beforehand.

2.43.66 14667

Please REINDEX it.

[Description]

Supplementary information was output.

[System Processing]

None.

[Action]

Refer to this message together with the message that was output immediately beforehand.

2.43.67 14668

Values larger than 1/3 of a buffer page cannot be indexed. Consider a function index of an MD5 hash of the value, or use full text indexing.

[Description]

Supplementary information was output.

[System Processing]

None.

[Action]

Refer to this message together with the message that was output immediately beforehand.

2.43.68 14669

Key @1@ already exists.

[Description]

Supplementary information was output.

[System Processing]

None.

[Action]

Refer to this message together with the message that was output immediately beforehand.

2.43.69 14670

This may be because of a non-immutable index expression.

[Description]

Supplementary information was output.

[System Processing]

None.

[Action]

Refer to this message together with the message that was output immediately beforehand.

2.43.70 14671

To fix this, do REINDEX INDEX "@1@".

[Description]

Supplementary information was output.

[System Processing]

None.

[Action]

Refer to this message together with the message that was output immediately beforehand.

2.43.71 14672

This is caused by an incomplete page split at crash recovery before upgrading to PostgreSQL 9.1.

[Description]

Supplementary information was output.

[System Processing]

None.

[Action]

Refer to this message together with the message that was output immediately beforehand.

2.43.72 14673

The index is not optimal. To optimize it, contact a developer, or try to use the column as the second one in the CREATE INDEX command.

[Description]

Supplementary information was output.

[System Processing]

None.

[Action]

Refer to this message together with the message that was output immediately beforehand.

2.43.73 14674

Could not open file "@1@": @2@.

[Description]

Supplementary information was output.

[System Processing]

None.

[Action]

Refer to this message together with the message that was output immediately beforehand.

2.43.74 14675

Could not seek in file "@1@" to offset @2@: @3@.

[Description]

Supplementary information was output.

[System Processing]

None.

[Action]

Refer to this message together with the message that was output immediately beforehand.

2.43.75 14676

Could not read from file "@1@" at offset @2@: @3@.

[Description]

Supplementary information was output.

[System Processing]

None.

[Action]

Refer to this message together with the message that was output immediately beforehand.

2.43.76 14677

Could not write to file "@1@" at offset @2@: @3@.

[Description]

Supplementary information was output.

[System Processing]

None.

[Action]

Refer to this message together with the message that was output immediately beforehand.

2.43.77 14678

Could not fsync file "@1@": @2@.

[Description]

Supplementary information was output.

[System Processing]

None.

[Action]

Refer to this message together with the message that was output immediately beforehand.

2.43.78 14679

Could not close file "@1@": @2@.

[Description]

Supplementary information was output.

[System Processing]

None.

[Action]

Refer to this message together with the message that was output immediately beforehand.

2.43.79 14680

Set max_prepared_transactions to a nonzero value.

[Description]

Supplementary information was output.

[System Processing]

None.

[Action]

Refer to this message together with the message that was output immediately beforehand.

2.43.80 14681

Increase max_prepared_transactions (currently @1@).

[Description]

Supplementary information was output.

[System Processing]

None.

[Action]

Refer to this message together with the message that was output immediately beforehand.

2.43.81 14682

Must be superuser or the user that prepared the transaction.

[Description]

Supplementary information was output.

[System Processing]

None.

[Action]

Refer to this message together with the message that was output immediately beforehand.

2.43.82 14683

Connect to the database where the transaction was prepared to finish it.

[Description]

Supplementary information was output.

[System Processing]

None.

[Action]

Refer to this message together with the message that was output immediately beforehand.

2.43.83 14684

WAL file is from different database system: WAL file database system identifier is @1@, pg_control database system identifier is @2@.

[Description]

Supplementary information was output.

[System Processing]

None.

[Action]

Refer to this message together with the message that was output immediately beforehand.

2.43.84 14685

WAL file is from different database system: Incorrect XLOG_SEG_SIZE in page header.

[Description]

Supplementary information was output.

[System Processing]

None.

[Action]

Refer to this message together with the message that was output immediately beforehand.

2.43.85 14686

WAL file is from different database system: Incorrect XLOG_BLCKSZ in page header.

[Description]

Supplementary information was output.

[System Processing]

None.

[Action]

Refer to this message together with the message that was output immediately beforehand.

2.43.86 14687

Expected a numeric timeline ID.

[Description]

Supplementary information was output.

[System Processing]

None.

[Action]

Refer to this message together with the message that was output immediately beforehand.

2.43.87 14688

Timeline IDs must be in increasing sequence.

[Description]

Supplementary information was output.

[System Processing]

None.

[Action]

Refer to this message together with the message that was output immediately beforehand.

2.43.88 14689

Timeline IDs must be less than child timeline's ID.

[Description]

Supplementary information was output.

[System Processing]

None.

[Action]

Refer to this message together with the message that was output immediately beforehand.

2.43.89 14690

The database cluster was initialized with PG_CONTROL_VERSION @1@ (0x@2@), but the server was compiled with PG_CONTROL_VERSION @3@ (0x@4@).

[Description]

Supplementary information was output.

[System Processing]

None.

[Action]

Refer to this message together with the message that was output immediately beforehand.

2.43.90 14691

This could be a problem of mismatched byte ordering. It looks like you need to initdb.

[Description]

Supplementary information was output.

[System Processing]

None.

[Action]

Refer to this message together with the message that was output immediately beforehand.

2.43.91 14692

The database cluster was initialized with PG_CONTROL_VERSION @1@, but the server was compiled with PG_CONTROL_VERSION @2@.

[Description]

Supplementary information was output.

[System Processing]

None.

[Action]

Refer to this message together with the message that was output immediately beforehand.

2.43.92 14693

It looks like you need to initdb.

[Description]

Supplementary information was output.

[System Processing]

None.

[Action]

Refer to this message together with the message that was output immediately beforehand.

2.43.93 14694

The database cluster was initialized with CATALOG_VERSION_NO @1@, but the server was compiled with CATALOG_VERSION_NO @2@.

[Description]

Supplementary information was output.

[System Processing]

None.

[Action]

Refer to this message together with the message that was output immediately beforehand.

2.43.94 14695

The database cluster was initialized with MAXALIGN @1@, but the server was compiled with MAXALIGN @2@.

[Description]

Supplementary information was output.

[System Processing]

None.

[Action]

Refer to this message together with the message that was output immediately beforehand.

2.43.95 14696

The database cluster appears to use a different floating-point number format than the server executable.

[Description]

Supplementary information was output.

[System Processing]

None.

[Action]

Refer to this message together with the message that was output immediately beforehand.

2.43.96 14697

The database cluster was initialized with BLCKSZ @1@, but the server was compiled with BLCKSZ @2@.

[Description]

Supplementary information was output.

[System Processing]

None.

[Action]

Refer to this message together with the message that was output immediately beforehand.

2.43.97 14698

It looks like you need to recompile or initdb.

[Description]

Supplementary information was output.

[System Processing]

None.

[Action]

Refer to this message together with the message that was output immediately beforehand.

2.43.98 14699

The database cluster was initialized with RELSEG_SIZE @1@, but the server was compiled with RELSEG_SIZE @2@.

[Description]

Supplementary information was output.

[System Processing]

None.

[Action]

Refer to this message together with the message that was output immediately beforehand.

2.44 Message Numbers Beginning with 14700

2.44.1 14700

The database cluster was initialized with XLOG_BLCKSZ @1@, but the server was compiled with XLOG_BLCKSZ @2@.

[Description]

Supplementary information was output.

[System Processing]

None.

[Action]

Refer to this message together with the message that was output immediately beforehand.

2.44.2 14701

The database cluster was initialized with XLOG_SEG_SIZE @1@, but the server was compiled with XLOG_SEG_SIZE @2@.

[Description]

Supplementary information was output.

[System Processing]

None.

[Action]

Refer to this message together with the message that was output immediately beforehand.

2.44.3 14702

The database cluster was initialized with NAMEDATALEN @1@, but the server was compiled with NAMEDATALEN @2@.

[Description]

Supplementary information was output.

[System Processing]

None.

[Action]

Refer to this message together with the message that was output immediately beforehand.

2.44.4 14703

The database cluster was initialized with INDEX_MAX_KEYS @1@, but the server was compiled with INDEX_MAX_KEYS @2@.

[Description]

Supplementary information was output.

[System Processing]

None.

[Action]

Refer to this message together with the message that was output immediately beforehand.

2.44.5 14704

The database cluster was initialized with `TOAST_MAX_CHUNK_SIZE @1@`, but the server was compiled with `TOAST_MAX_CHUNK_SIZE @2@`.

[Description]

Supplementary information was output.

[System Processing]

None.

[Action]

Refer to this message together with the message that was output immediately beforehand.

2.44.6 14705

The database cluster was initialized without `HAVE_INT64_TIMESTAMP` but the server was compiled with `HAVE_INT64_TIMESTAMP`.

[Description]

Supplementary information was output.

[System Processing]

None.

[Action]

Refer to this message together with the message that was output immediately beforehand.

2.44.7 14706

The database cluster was initialized with `HAVE_INT64_TIMESTAMP` but the server was compiled without `HAVE_INT64_TIMESTAMP`.

[Description]

Supplementary information was output.

[System Processing]

None.

[Action]

Refer to this message together with the message that was output immediately beforehand.

2.44.8 14707

The database cluster was initialized without `USE_FLOAT4_BYVAL` but the server was compiled with `USE_FLOAT4_BYVAL`.

[Description]

Supplementary information was output.

[System Processing]

None.

[Action]

Refer to this message together with the message that was output immediately beforehand.

2.44.9 14708

The database cluster was initialized with USE_FLOAT4_BYVAL but the server was compiled without USE_FLOAT4_BYVAL.

[Description]

Supplementary information was output.

[System Processing]

None.

[Action]

Refer to this message together with the message that was output immediately beforehand.

2.44.10 14709

The database cluster was initialized without USE_FLOAT8_BYVAL but the server was compiled with USE_FLOAT8_BYVAL.

[Description]

Supplementary information was output.

[System Processing]

None.

[Action]

Refer to this message together with the message that was output immediately beforehand.

2.44.11 14710

The database cluster was initialized with USE_FLOAT8_BYVAL but the server was compiled without USE_FLOAT8_BYVAL.

[Description]

Supplementary information was output.

[System Processing]

None.

[Action]

Refer to this message together with the message that was output immediately beforehand.

2.44.12 14711

The database server will regularly poll the pg_xlog subdirectory to check for files placed there.

[Description]

Supplementary information was output.

[System Processing]

None.

[Action]

Refer to this message together with the message that was output immediately beforehand.

2.44.13 14712

Execute `pg_xlog_replay_resume()` to continue.

[Description]

Supplementary information was output.

[System Processing]

None.

[Action]

Refer to this message together with the message that was output immediately beforehand.

2.44.14 14713

Recovery control functions can only be executed during recovery.

[Description]

Supplementary information was output.

[System Processing]

None.

[Action]

Refer to this message together with the message that was output immediately beforehand.

2.44.15 14714

This happens if you temporarily set `wal_level=minimal` without taking a new base backup.

[Description]

Supplementary information was output.

[System Processing]

None.

[Action]

Refer to this message together with the message that was output immediately beforehand.

2.44.16 14715

Either set `wal_level` to `"hot_standby"` on the master, or turn off `hot_standby` here.

[Description]

Supplementary information was output.

[System Processing]

None.

[Action]

Refer to this message together with the message that was output immediately beforehand.

2.44.17 14716

This probably means that some data is corrupted and you will have to use the last backup for recovery.

[Description]

Supplementary information was output.

[System Processing]

None.

[Action]

Refer to this message together with the message that was output immediately beforehand.

2.44.18 14717

If this has occurred more than once some data might be corrupted and you might need to choose an earlier recovery target.

[Description]

Supplementary information was output.

[System Processing]

None.

[Action]

Refer to this message together with the message that was output immediately beforehand.

2.44.19 14718

If you are not restoring from a backup, try removing the file "@1@/backup_label".

[Description]

Supplementary information was output.

[System Processing]

None.

[Action]

Refer to this message together with the message that was output immediately beforehand.

2.44.20 14719

Online backup started with pg_start_backup() must be ended with pg_stop_backup(), and all WAL up to that point must be available at recovery.

[Description]

Supplementary information was output.

[System Processing]

None.

[Action]

Refer to this message together with the message that was output immediately beforehand.

2.44.21 14720

WAL control functions cannot be executed during recovery.

[Description]

Supplementary information was output.

[System Processing]

None.

[Action]

Refer to this message together with the message that was output immediately beforehand.

2.44.22 14721

wal_level must be set to "archive", "hot_standby", or "logical" at server start.

[Description]

Supplementary information was output.

[System Processing]

None.

[Action]

Refer to this message together with the message that was output immediately beforehand.

2.44.23 14722

Run pg_stop_backup() and try again.

[Description]

Supplementary information was output.

[System Processing]

None.

[Action]

Refer to this message together with the message that was output immediately beforehand.

2.44.24 14723

If you're sure there is no backup in progress, remove file "@1@" and try again.

[Description]

Supplementary information was output.

[System Processing]

None.

[Action]

Refer to this message together with the message that was output immediately beforehand.

2.44.25 14724

Check that your archive_command is executing properly. pg_stop_backup can be canceled safely, but the database backup will not be usable without all the WAL segments.

[Description]

Supplementary information was output.

[System Processing]

None.

[Action]

Refer to this message together with the message that was output immediately beforehand.

2.44.26 14725

pg_xlogfile_name_offset() cannot be executed during recovery.

[Description]

Supplementary information was output.

[System Processing]

None.

[Action]

Refer to this message together with the message that was output immediately beforehand.

2.44.27 14726

pg_xlogfile_name() cannot be executed during recovery.

[Description]

Supplementary information was output.

[System Processing]

None.

[Action]

Refer to this message together with the message that was output immediately beforehand.

2.44.28 14727

xlog redo @1@

[Description]

Supplementary information was output.

[System Processing]

None.

[Action]

Refer to this message together with the message that was output immediately beforehand.

2.44.29 14728

"@1@" was renamed to "@2@".

[Description]

Supplementary information was output.

[System Processing]

None.

[Action]

Refer to this message together with the message that was output immediately beforehand.

2.44.30 14729

Could not rename "@1@" to "@2@": @3@.

[Description]

Supplementary information was output.

[System Processing]

None.

[Action]

Refer to this message together with the message that was output immediately beforehand.

2.44.31 14730

Stop the postmaster and vacuum that database in single-user mode." "You might also need to commit or roll back old prepared transactions.

[Description]

Supplementary information was output.

[System Processing]

None.

[Action]

Refer to this message together with the message that was output immediately beforehand.

2.44.32 14731

To avoid a database shutdown, execute a database-wide VACUUM in that database.You might also need to commit or roll back old prepared transactions.

[Description]

Supplementary information was output.

[System Processing]

None.

[Action]

Refer to this message together with the message that was output immediately beforehand.

2.44.33 14732

Values larger than a buffer page cannot be indexed.

[Description]

Supplementary information was output.

[System Processing]

None.

[Action]

Refer to this message together with the message that was output immediately beforehand.

2.44.34 14733

Valid values are between "@1@" and "@2@".

[Description]

Supplementary information was output.

[System Processing]

None.

[Action]

Refer to this message together with the message that was output immediately beforehand.

2.44.35 14734

Valid values are between "@1@" and "@2@".

[Description]

Supplementary information was output.

[System Processing]

None.

[Action]

Refer to this message together with the message that was output immediately beforehand.

2.44.36 14735

Returned type @1@ does not match expected type @2@ in column @3@.

[Description]

Supplementary information was output.

[System Processing]

None.

[Action]

Refer to this message together with the message that was output immediately beforehand.

2.44.37 14736

Number of returned columns (@1@) does not match expected column count (@2@).**[Description]**

Supplementary information was output.

[System Processing]

None.

[Action]

Refer to this message together with the message that was output immediately beforehand.

2.44.38 14737

Attribute "@1@" of type @2@ does not match corresponding attribute of type @3@.**[Description]**

Supplementary information was output.

[System Processing]

None.

[Action]

Refer to this message together with the message that was output immediately beforehand.

2.44.39 14738

Attribute "@1@" of type @2@ does not exist in type @3@.**[Description]**

Supplementary information was output.

[System Processing]

None.

[Action]

Refer to this message together with the message that was output immediately beforehand.

2.44.40 14739

To enable inserting into the view, provide an INSTEAD OF INSERT trigger or an unconditional ON INSERT DO INSTEAD rule.**[Description]**

Supplementary information was output.

[System Processing]

None.

[Action]

Refer to this message together with the message that was output immediately beforehand.

2.44.41 14740

To enable updating the view, provide an **INSTEAD OF UPDATE** trigger or an unconditional **ON UPDATE DO INSTEAD** rule.

[Description]

Supplementary information was output.

[System Processing]

None.

[Action]

Refer to this message together with the message that was output immediately beforehand.

2.44.42 14741

To enable deleting from the view, provide an **INSTEAD OF DELETE** trigger or an unconditional **ON DELETE DO INSTEAD** rule.

[Description]

Supplementary information was output.

[System Processing]

None.

[Action]

Refer to this message together with the message that was output immediately beforehand.

2.44.43 14742

SQL function "@1@" statement @2@

[Description]

Supplementary information was output.

[System Processing]

None.

[Action]

Refer to this message together with the message that was output immediately beforehand.

2.44.44 14743

SQL function "@1@"

[Description]

Supplementary information was output.

[System Processing]

None.

[Action]

Refer to this message together with the message that was output immediately beforehand.

2.44.45 14744

SQL function "@1@" during inlining

[Description]

Supplementary information was output.

[System Processing]

None.

[Action]

Refer to this message together with the message that was output immediately beforehand.

2.44.46 14745

Function's final statement must be SELECT or INSERT/UPDATE/DELETE RETURNING.

[Description]

Supplementary information was output.

[System Processing]

None.

[Action]

Refer to this message together with the message that was output immediately beforehand.

2.44.47 14746

Final statement must return exactly one column.

[Description]

Supplementary information was output.

[System Processing]

None.

[Action]

Refer to this message together with the message that was output immediately beforehand.

2.44.48 14747

Actual return type is @1@.

[Description]

Supplementary information was output.

[System Processing]

None.

[Action]

Refer to this message together with the message that was output immediately beforehand.

2.44.49 14748

Final statement returns too many columns.

[Description]

Supplementary information was output.

[System Processing]

None.

[Action]

Refer to this message together with the message that was output immediately beforehand.

2.44.50 14749

Final statement returns @1@ instead of @2@ at column @3@.

[Description]

Supplementary information was output.

[System Processing]

None.

[Action]

Refer to this message together with the message that was output immediately beforehand.

2.44.51 14750

Final statement returns too few columns.

[Description]

Supplementary information was output.

[System Processing]

None.

[Action]

Refer to this message together with the message that was output immediately beforehand.

2.44.52 14751

Input has too many columns.

[Description]

Supplementary information was output.

[System Processing]

None.

[Action]

Refer to this message together with the message that was output immediately beforehand.

2.44.53 14752

Table has type @1@ at ordinal position @2@, but query expects @3@.

[Description]

Supplementary information was output.

[System Processing]

None.

[Action]

Refer to this message together with the message that was output immediately beforehand.

2.44.54 14753

Query provides a value for a dropped column at ordinal position @1@.

[Description]

Supplementary information was output.

[System Processing]

None.

[Action]

Refer to this message together with the message that was output immediately beforehand.

2.44.55 14754

Input has too few columns.

[Description]

Supplementary information was output.

[System Processing]

None.

[Action]

Refer to this message together with the message that was output immediately beforehand.

2.44.56 14755

Check for missing "SPI_finish" calls.

[Description]

Supplementary information was output.

[System Processing]

None.

[Action]

Refer to this message together with the message that was output immediately beforehand.

2.44.57 14756

SQL statement "@1@"

[Description]

Supplementary information was output.

[System Processing]

None.

[Action]

Refer to this message together with the message that was output immediately beforehand.

2.44.58 14757

Table has type @1 @, but query expects @2@.

[Description]

Supplementary information was output.

[System Processing]

None.

[Action]

Refer to this message together with the message that was output immediately beforehand.

2.44.59 14758

Table row contains @1 @ attribute, but query expects @2@.

[Description]

Supplementary information was output.

[System Processing]

None.

[Action]

Refer to this message together with the message that was output immediately beforehand.

2.44.60 14759

Physical storage mismatch on dropped attribute at ordinal position @1 @.

[Description]

Supplementary information was output.

[System Processing]

None.

[Action]

Refer to this message together with the message that was output immediately beforehand.

2.44.61 14760

Returned row contains @1 @ attribute, but query expects @2@.

[Description]

Supplementary information was output.

[System Processing]

None.

[Action]

Refer to this message together with the message that was output immediately beforehand.

2.44.62 14761

Returned type @1@ at ordinal position @2@, but query expects @3@.

[Description]

Supplementary information was output.

[System Processing]

None.

[Action]

Refer to this message together with the message that was output immediately beforehand.

2.44.63 14762

Array with element type @1@ cannot be included in ARRAY construct with element type @2@.

[Description]

Supplementary information was output.

[System Processing]

None.

[Action]

Refer to this message together with the message that was output immediately beforehand.

2.44.64 14763

Key @1@ conflicts with key @2@.

[Description]

Supplementary information was output.

[System Processing]

None.

[Action]

Refer to this message together with the message that was output immediately beforehand.

2.44.65 14764

Key @1@ conflicts with existing key @2@.

[Description]

Supplementary information was output.

[System Processing]

None.

[Action]

Refer to this message together with the message that was output immediately beforehand.

2.44.66 14765

This has been seen to occur with buggy kernels; consider updating your system.

[Description]

Supplementary information was output.

[System Processing]

None.

[Action]

Refer to this message together with the message that was output immediately beforehand.

2.44.67 14766

Multiple failures --- write error might be permanent.

[Description]

Supplementary information was output.

[System Processing]

None.

[Action]

Refer to this message together with the message that was output immediately beforehand.

2.44.68 14767

writing block @1@ of relation @2@

[Description]

Supplementary information was output.

[System Processing]

None.

[Action]

Refer to this message together with the message that was output immediately beforehand.

2.44.69 14768

Only RowExclusiveLock or less can be acquired on database objects during recovery.

[Description]

Supplementary information was output.

[System Processing]

None.

[Action]

Refer to this message together with the message that was output immediately beforehand.

2.44.70 14769

You might need to increase max_locks_per_transaction.

[Description]

Supplementary information was output.

[System Processing]

None.

[Action]

Refer to this message together with the message that was output immediately beforehand.

2.44.71 14771

You might need to run fewer transactions at a time or increase max_connections.

[Description]

Supplementary information was output.

[System Processing]

None.

[Action]

Refer to this message together with the message that was output immediately beforehand.

2.44.72 14772

There might be an idle transaction or a forgotten prepared transaction causing this.

[Description]

Supplementary information was output.

[System Processing]

None.

[Action]

Refer to this message together with the message that was output immediately beforehand.

2.44.73 14773

"default_transaction_isolation" is set to "serializable".

[Description]

Supplementary information was output.

[System Processing]

None.

[Action]

Refer to this message together with the message that was output immediately beforehand.

2.44.74 14774

You can use "SET default_transaction_isolation = 'repeatable read'" to change the default.

[Description]

Supplementary information was output.

[System Processing]

None.

[Action]

Refer to this message together with the message that was output immediately beforehand.

2.44.75 14775

You might need to increase max_pred_locks_per_transaction.

[Description]

Supplementary information was output.

[System Processing]

None.

[Action]

Refer to this message together with the message that was output immediately beforehand.

2.44.76 14776

The transaction might succeed if retried.

[Description]

Supplementary information was output.

[System Processing]

None.

[Action]

Refer to this message together with the message that was output immediately beforehand.

2.44.77 14778

User transaction caused buffer deadlock with recovery.

[Description]

Supplementary information was output.

[System Processing]

None.

[Action]

Refer to this message together with the message that was output immediately beforehand.

2.44.78 14779

System allows @1@, we need at least @2@.

[Description]

Supplementary information was output.

[System Processing]

None.

[Action]

Refer to this message together with the message that was output immediately beforehand.

2.44.79 14782

Check free disk space.

[Description]

Supplementary information was output.

[System Processing]

None.

[Action]

Refer to this message together with the message that was output immediately beforehand.

2.44.80 14783

Consider increasing the configuration parameter "checkpoint_segments".

[Description]

Supplementary information was output.

[System Processing]

None.

[Action]

Refer to this message together with the message that was output immediately beforehand.

2.44.81 14784

Consult recent messages in the server log for details.

[Description]

Supplementary information was output.

[System Processing]

None.

[Action]

Refer to this message together with the message that was output immediately beforehand.

2.44.82 14785

This may indicate an incomplete PostgreSQL installation, or that the file "@1@" has been moved away from its proper location.

[Description]

Supplementary information was output.

[System Processing]

None.

[Action]

Refer to this message together with the message that was output immediately beforehand.

2.44.83 14786

The server must be started by the user that owns the data directory.

[Description]

Supplementary information was output.

[System Processing]

None.

[Action]

Refer to this message together with the message that was output immediately beforehand.

2.44.84 14787

Permissions should be u=rwx (0700).

[Description]

Supplementary information was output.

[System Processing]

None.

[Action]

Refer to this message together with the message that was output immediately beforehand.

2.44.85 14788

See C include file "ntstatus.h" for a description of the hexadecimal value.

[Description]

Supplementary information was output.

[System Processing]

None.

[Action]

Refer to this message together with the message that was output immediately beforehand.

2.44.86 14789

automatic vacuum of table "@1@.@2@.@3@"

[Description]

Supplementary information was output.

[System Processing]

None.

[Action]

Refer to this message together with the message that was output immediately beforehand.

2.44.87 14790

automatic analyze of table "@1@.@2@.@3@"

[Description]

Supplementary information was output.

[System Processing]

None.

[Action]

Refer to this message together with the message that was output immediately beforehand.

2.44.88 14791

Enable the "track_counts" option.

[Description]

Supplementary information was output.

[System Processing]

None.

[Action]

Refer to this message together with the message that was output immediately beforehand.

2.44.89 14792

The failed archive command was: @1@

[Description]

Supplementary information was output.

[System Processing]

None.

[Action]

Refer to this message together with the message that was output immediately beforehand.

2.44.90 14793

Some of the transaction logs were lost that are necessary to recover the database completely.

[Description]

Supplementary information was output.

[System Processing]

None.

[Action]

Refer to this message together with the message that was output immediately beforehand.

2.44.91 14794

Fix the problem by referring to the messages prior to this one. Then take a full backup of the database.

[Description]

Supplementary information was output.

[System Processing]

None.

[Action]

Refer to this message together with the message that was output immediately beforehand.

2.44.92 14795

line @1@ of configuration file "@2@": "@3@"

[Description]

Supplementary information was output.

[System Processing]

None.

[Action]

Refer to this message together with the message that was output immediately beforehand.

2.44.93 14796

Words longer than @1@ characters are ignored.

[Description]

Supplementary information was output.

[System Processing]

None.

[Action]

Refer to this message together with the message that was output immediately beforehand.

2.44.94 14797

Use "?" to represent a stop word within a sample phrase.

[Description]

Supplementary information was output.

[System Processing]

None.

[Action]

Refer to this message together with the message that was output immediately beforehand.

2.44.95 14798

Declare it with SCROLL option to enable backward scan.

[Description]

Supplementary information was output.

[System Processing]

None.

[Action]

Refer to this message together with the message that was output immediately beforehand.

2.44.96 14799

prepare: @1@

[Description]

Supplementary information was output.

[System Processing]

None.

[Action]

Refer to this message together with the message that was output immediately beforehand.

2.45 Message Numbers Beginning with 14800

2.45.1 14800

parameters: @1@

[Description]

Supplementary information was output.

[System Processing]

None.

[Action]

Refer to this message together with the message that was output immediately beforehand.

2.45.2 14801

abort reason: recovery conflict

[Description]

Supplementary information was output.

[System Processing]

None.

[Action]

Refer to this message together with the message that was output immediately beforehand.

2.45.3 14802

User was holding shared buffer pin for too long.

[Description]

Supplementary information was output.

[System Processing]

None.

[Action]

Refer to this message together with the message that was output immediately beforehand.

2.45.4 14803

User was holding a relation lock for too long.

[Description]

Supplementary information was output.

[System Processing]

None.

[Action]

Refer to this message together with the message that was output immediately beforehand.

2.45.5 14804

User was or might have been using tablespace that must be dropped.

[Description]

Supplementary information was output.

[System Processing]

None.

[Action]

Refer to this message together with the message that was output immediately beforehand.

2.45.6 14805

User query might have needed to see row versions that must be removed.

[Description]

Supplementary information was output.

[System Processing]

None.

[Action]

Refer to this message together with the message that was output immediately beforehand.

2.45.7 14806

User was connected to a database that must be dropped.

[Description]

Supplementary information was output.

[System Processing]

None.

[Action]

Refer to this message together with the message that was output immediately beforehand.

2.45.8 14808

In a moment you should be able to reconnect to the database and repeat your command.

[Description]

Supplementary information was output.

[System Processing]

None.

[Action]

Refer to this message together with the message that was output immediately beforehand.

2.45.9 14809

An invalid floating-point operation was signaled. This probably means an out-of-range result or an invalid operation, such as division by zero.

[Description]

Supplementary information was output.

[System Processing]

None.

[Action]

Refer to this message together with the message that was output immediately beforehand.

2.45.10 14810

Increase the configuration parameter "max_stack_depth" (currently @1@kB), after ensuring the platform's stack depth limit is adequate.

[Description]

Supplementary information was output.

[System Processing]

None.

[Action]

Refer to this message together with the message that was output immediately beforehand.

2.45.11 14811

Try "@1@ --help" for more information.

[Description]

Supplementary information was output.

[System Processing]

None.

[Action]

Refer to this message together with the message that was output immediately beforehand.

2.45.12 14812

An aggregate returning a polymorphic type must have at least one polymorphic argument.

[Description]

Supplementary information was output.

[System Processing]

None.

[Action]

Refer to this message together with the message that was output immediately beforehand.

2.45.13 14813

A function returning "internal" must have at least one "internal" argument.

[Description]

Supplementary information was output.

[System Processing]

None.

[Action]

Refer to this message together with the message that was output immediately beforehand.

2.45.14 14814

Use DROP FUNCTION @1 @ first.

[Description]

Supplementary information was output.

[System Processing]

None.

[Action]

Refer to this message together with the message that was output immediately beforehand.

2.45.15 14815

Row type defined by OUT parameters is different.

[Description]

Supplementary information was output.

[System Processing]

None.

[Action]

Refer to this message together with the message that was output immediately beforehand.

2.45.16 14816

System catalog modifications are currently disallowed.

[Description]

Supplementary information was output.

[System Processing]

None.

[Action]

Refer to this message together with the message that was output immediately beforehand.

2.45.17 14817

Proceeding with relation creation anyway.

[Description]

Supplementary information was output.

[System Processing]

None.

[Action]

Refer to this message together with the message that was output immediately beforehand.

2.45.18 14818

A relation has an associated type of the same name, so you must use a name that doesn't conflict with any existing type.

[Description]

Supplementary information was output.

[System Processing]

None.

[Action]

Refer to this message together with the message that was output immediately beforehand.

2.45.19 14819

Table "@1@" references "@2@", but they do not have the same ON COMMIT setting.

[Description]

Supplementary information was output.

[System Processing]

None.

[Action]

Refer to this message together with the message that was output immediately beforehand.

2.45.20 14820

Table "@1@" references "@2@".

[Description]

Supplementary information was output.

[System Processing]

None.

[Action]

Refer to this message together with the message that was output immediately beforehand.

2.45.21 14821

Truncate table "@1@" at the same time, or use TRUNCATE ... CASCADE.

[Description]

Supplementary information was output.

[System Processing]

None.

[Action]

Refer to this message together with the message that was output immediately beforehand.

2.45.22 14822

Only superusers can use untrusted languages.

[Description]

Supplementary information was output.

[System Processing]

None.

[Action]

Refer to this message together with the message that was output immediately beforehand.

2.45.23 14823

You can drop @1@ instead.

[Description]

Supplementary information was output.

[System Processing]

None.

[Action]

Refer to this message together with the message that was output immediately beforehand.

2.45.24 14824

Use DROP ... CASCADE to drop the dependent objects too.

[Description]

Supplementary information was output.

[System Processing]

None.

[Action]

Refer to this message together with the message that was output immediately beforehand.

2.45.25 14825

An aggregate using a polymorphic transition type must have at least one polymorphic argument.

[Description]

Supplementary information was output.

[System Processing]

None.

[Action]

Refer to this message together with the message that was output immediately beforehand.

2.45.26 14826

A function returning a polymorphic type must have at least one polymorphic argument.

[Description]

Supplementary information was output.

[System Processing]

None.

[Action]

Refer to this message together with the message that was output immediately beforehand.

2.45.27 14827

Labels must be @1@ characters or less.

[Description]

Supplementary information was output.

[System Processing]

None.

[Action]

Refer to this message together with the message that was output immediately beforehand.

2.45.28 14828

Valid fork names are "main", "fsm", "vm", and "init".

[Description]

Supplementary information was output.

[System Processing]

None.

[Action]

Refer to this message together with the message that was output immediately beforehand.

2.45.29 14830

Continuing to retry for 30 seconds.

[Description]

Supplementary information was output.

[System Processing]

None.

[Action]

Refer to this message together with the message that was output immediately beforehand.

2.45.30 14831

You might have antivirus, backup, or similar software interfering with the database system.

[Description]

Supplementary information was output.

[System Processing]

None.

[Action]

Refer to this message together with the message that was output immediately beforehand.

2.45.31 14832

while executing PostgreSQL::InServer::SPI::bootstrap

[Description]

Supplementary information was output.

[System Processing]

None.

[Action]

Refer to this message together with the message that was output immediately beforehand.

2.45.32 14833

while parsing Perl initialization

[Description]

Supplementary information was output.

[System Processing]

None.

[Action]

Refer to this message together with the message that was output immediately beforehand.

2.45.33 14834

while running Perl initialization

[Description]

Supplementary information was output.

[System Processing]

None.

[Action]

Refer to this message together with the message that was output immediately beforehand.

2.45.34 14835

while executing PLC_TRUSTED

[Description]

Supplementary information was output.

[System Processing]

None.

[Action]

Refer to this message together with the message that was output immediately beforehand.

2.45.35 14836

while executing utf8fix

[Description]

Supplementary information was output.

[System Processing]

None.

[Action]

Refer to this message together with the message that was output immediately beforehand.

2.45.36 14837

while executing plperl.on_plperl_init

[Description]

Supplementary information was output.

[System Processing]

None.

[Action]

Refer to this message together with the message that was output immediately beforehand.

2.45.37 14838

[while executing plperl.on_plperlu_init](#)

[Description]

Supplementary information was output.

[System Processing]

None.

[Action]

Refer to this message together with the message that was output immediately beforehand.

2.45.38 14839

[PL/Perl function "@1@"](#)

[Description]

Supplementary information was output.

[System Processing]

None.

[Action]

Refer to this message together with the message that was output immediately beforehand.

2.45.39 14840

[compilation of PL/Perl function "@1@"](#)

[Description]

Supplementary information was output.

[System Processing]

None.

[Action]

Refer to this message together with the message that was output immediately beforehand.

2.45.40 14841

[PL/Perl anonymous code block](#)

[Description]

Supplementary information was output.

[System Processing]

None.

[Action]

Refer to this message together with the message that was output immediately beforehand.

2.45.41 14842

[PL/Python function "@1@"](#)

[Description]

Supplementary information was output.

[System Processing]

None.

[Action]

Refer to this message together with the message that was output immediately beforehand.

2.45.42 14843

[PL/Python anonymous code block](#)

[Description]

Supplementary information was output.

[System Processing]

None.

[Action]

Refer to this message together with the message that was output immediately beforehand.

2.45.43 14844

[while modifying trigger row](#)

[Description]

Supplementary information was output.

[System Processing]

None.

[Action]

Refer to this message together with the message that was output immediately beforehand.

2.45.44 14845

[while creating return value](#)

[Description]

Supplementary information was output.

[System Processing]

None.

[Action]

Refer to this message together with the message that was output immediately beforehand.

2.45.45 14846

Expected None or a string.

[Description]

Supplementary information was output.

[System Processing]

None.

[Action]

Refer to this message together with the message that was output immediately beforehand.

2.45.46 14847

Expected None, "OK", "SKIP", or "MODIFY".

[Description]

Supplementary information was output.

[System Processing]

None.

[Action]

Refer to this message together with the message that was output immediately beforehand.

2.45.47 14848

PL/Python set-returning functions only support returning one value per call.

[Description]

Supplementary information was output.

[System Processing]

None.

[Action]

Refer to this message together with the message that was output immediately beforehand.

2.45.48 14849

PL/Python set-returning functions must return an iterable object.

[Description]

Supplementary information was output.

[System Processing]

None.

[Action]

Refer to this message together with the message that was output immediately beforehand.

2.45.49 14850

PL/Python does not support conversion to arrays of row types.

[Description]

Supplementary information was output.

[System Processing]

None.

[Action]

Refer to this message together with the message that was output immediately beforehand.

2.45.50 14851

PL/Python only supports one-dimensional arrays.

[Description]

Supplementary information was output.

[System Processing]

None.

[Action]

Refer to this message together with the message that was output immediately beforehand.

2.45.51 14852

To return null in a column, add the value None to the mapping with the key named after the column.

[Description]

Supplementary information was output.

[System Processing]

None.

[Action]

Refer to this message together with the message that was output immediately beforehand.

2.45.52 14853

To return null in a column, let the returned object have an attribute named after column with value None.

[Description]

Supplementary information was output.

[System Processing]

None.

[Action]

Refer to this message together with the message that was output immediately beforehand.

2.45.53 14854

This session has previously used Python major version @1@, and it is now attempting to use Python major version @2@.

[Description]

Supplementary information was output.

[System Processing]

None.

[Action]

Refer to this message together with the message that was output immediately beforehand.

2.45.54 14855

Start a new session to use a different Python major version.

[Description]

Supplementary information was output.

[System Processing]

None.

[Action]

Refer to this message together with the message that was output immediately beforehand.

2.45.55 14856

The arguments of the trigger can be accessed through TG_NARGS and TG_ARGV instead.

[Description]

Supplementary information was output.

[System Processing]

None.

[Action]

Refer to this message together with the message that was output immediately beforehand.

2.45.56 14857

compilation of PL/pgSQL function "@1@" near line @2@

[Description]

Supplementary information was output.

[System Processing]

None.

[Action]

Refer to this message together with the message that was output immediately beforehand.

2.45.57 14858

[It could refer to either a PL/pgSQL variable or a table column.](#)

[Description]

Supplementary information was output.

[System Processing]

None.

[Action]

Refer to this message together with the message that was output immediately beforehand.

2.45.58 14859

[PL/pgSQL function @1@ line @2@ @3@](#)

[Description]

Supplementary information was output.

[System Processing]

None.

[Action]

Refer to this message together with the message that was output immediately beforehand.

2.45.59 14860

[PL/pgSQL function @1@ @2@](#)

[Description]

Supplementary information was output.

[System Processing]

None.

[Action]

Refer to this message together with the message that was output immediately beforehand.

2.45.60 14861

[PL/pgSQL function @1@ line @2@ at @3@](#)

[Description]

Supplementary information was output.

[System Processing]

None.

[Action]

Refer to this message together with the message that was output immediately beforehand.

2.45.61 14862

PL/pgSQL function @1@

[Description]

Supplementary information was output.

[System Processing]

None.

[Action]

Refer to this message together with the message that was output immediately beforehand.

2.45.62 14863

CASE statement is missing ELSE part.

[Description]

Supplementary information was output.

[System Processing]

None.

[Action]

Refer to this message together with the message that was output immediately beforehand.

2.45.63 14864

The tuple structure of a not-yet-assigned record is indeterminate.

[Description]

Supplementary information was output.

[System Processing]

None.

[Action]

Refer to this message together with the message that was output immediately beforehand.

2.45.64 14865

@1@

[Description]

Supplementary information was output.

[System Processing]

None.

[Action]

Refer to this message together with the message that was output immediately beforehand.

2.45.65 14866

Use a BEGIN block with an EXCEPTION clause instead.

[Description]

Supplementary information was output.

[System Processing]

None.

[Action]

Refer to this message together with the message that was output immediately beforehand.

2.45.66 14867

If you want to discard the results of a SELECT, use PERFORM instead.

[Description]

Supplementary information was output.

[System Processing]

None.

[Action]

Refer to this message together with the message that was output immediately beforehand.

2.45.67 14868

You might want to use EXECUTE ... INTO or EXECUTE CREATE TABLE ... AS instead.

[Description]

Supplementary information was output.

[System Processing]

None.

[Action]

Refer to this message together with the message that was output immediately beforehand.

2.45.68 14869

Use RETURN NEXT or RETURN QUERY.

[Description]

Supplementary information was output.

[System Processing]

None.

[Action]

Refer to this message together with the message that was output immediately beforehand.

2.45.69 14870

@1@in PL/Tcl function "@2@"

[Description]

Supplementary information was output.

[System Processing]

None.

[Action]

Refer to this message together with the message that was output immediately beforehand.

2.45.70 14871

could not translate host name "@1@" to address: @2@

[Description]

An error occurred during execution of the application or command.

[System Processing]

Processing will be aborted.

[Action]

Check the message text and confirm that the application is written correctly and the command is being used correctly.

2.45.71 14873

out of memory

[Description]

There was insufficient free space in the client's memory during execution of the application.

[System Processing]

Processing will be aborted.

[Action]

Estimate memory usage and take the following action:

- Modify the application to reduce memory usage.

2.45.72 14877

host name must be specified

[Description]

The operating environment such as the status of the connection definition file and the connection method specification is abnormal.

[System Processing]

Processing will be aborted.

[Action]

Confirm that the operating environment such as the status of the connection definition file and the connection method specification is normal.

2.45.73 14879

Kerberos 5 authentication not supported

[Description]

An error occurred during execution of the application or command.

[System Processing]

Processing will be aborted.

[Action]

Check the message text and confirm that the application is written correctly and the command is being used correctly.

2.45.74 14881

GSSAPI continuation error

[Description]

An error occurred.

[System Processing]

Processing will be aborted.

[Action]

To investigate the cause of the occurrence from the message, and remove cause.

2.45.75 14882

duplicate GSS authentication request

[Description]

An error occurred.

[System Processing]

Processing will be aborted.

[Action]

To investigate the cause of the occurrence from the message, and remove cause.

2.45.76 14883

GSSAPI name import error

[Description]

An error occurred.

[System Processing]

Processing will be aborted.

[Action]

To investigate the cause of the occurrence from the message, and remove cause.

2.45.77 14884

SSPI continuation error

[Description]

An error occurred.

[System Processing]

Processing will be aborted.

[Action]

To investigate the cause of the occurrence from the message, and remove cause.

2.45.78 14885

could not acquire SSPI credentials

[Description]

An error occurred during execution of the application or command.

[System Processing]

Processing will be aborted.

[Action]

Check the message text and confirm that the application is written correctly and the command is being used correctly.

2.45.79 14886

SCM_CRED authentication method not supported

[Description]

An error occurred during execution of the application or command.

[System Processing]

Processing will be aborted.

[Action]

Check the message text and confirm that the application is written correctly and the command is being used correctly.

2.45.80 14887

Kerberos 4 authentication not supported

[Description]

An error occurred during execution of the application or command.

[System Processing]

Processing will be aborted.

[Action]

Check the message text and confirm that the application is written correctly and the command is being used correctly.

2.45.81 14888

Kerberos 5 authentication not supported

[Description]

An error occurred during execution of the application or command.

[System Processing]

Processing will be aborted.

[Action]

Check the message text and confirm that the application is written correctly and the command is being used correctly.

2.45.82 14889

GSSAPI authentication not supported

[Description]

An error occurred during execution of the application or command.

[System Processing]

Processing will be aborted.

[Action]

Check the message text and confirm that the application is written correctly and the command is being used correctly.

2.45.83 14890

SSPI authentication not supported

[Description]

An error occurred during execution of the application or command.

[System Processing]

Processing will be aborted.

[Action]

Check the message text and confirm that the application is written correctly and the command is being used correctly.

2.45.84 14891

Crypt authentication not supported

[Description]

An error occurred during execution of the application or command.

[System Processing]

Processing will be aborted.

[Action]

Check the message text and confirm that the application is written correctly and the command is being used correctly.

2.45.85 14892

authentication method @1@ not supported

[Description]

An error occurred during execution of the application or command.

[System Processing]

Processing will be aborted.

[Action]

Check the message text and confirm that the application is written correctly and the command is being used correctly.

2.45.86 14893

invalid sslmode value: "@1@"

[Description]

An error occurred during execution of the application or command.

[System Processing]

Processing will be aborted.

[Action]

Check the message text and confirm that the application is written correctly and the command is being used correctly.

2.45.87 14894

sslmode value "@1@" invalid when SSL support is not compiled in

[Description]

An error occurred during execution of the application or command.

[System Processing]

Processing will be aborted.

[Action]

Check the message text and confirm that the application is written correctly and the command is being used correctly.

2.45.88 14895

could not set socket to TCP no delay mode: @1@

[Description]

An error occurred during execution of the application or command.

[System Processing]

Processing will be aborted.

[Action]

Check the message text and confirm that the application is written correctly and the command is being used correctly.

2.45.89 14896

could not connect to server: @1@ Is the server running locally and accepting connections on Unix domain socket "@2@"?

[Description]

An error occurred during execution of the application or command.

[System Processing]

Processing will be aborted.

[Action]

Check the message text and confirm that the application is written correctly and the command is being used correctly.

2.45.90 14897

could not connect to server: @1@ Is the server running on host "@2@" (@3@) and accepting TCP/IP connections on port @4@?

[Description]

An error occurred during execution of the application or command.

[System Processing]

Processing will be aborted.

[Action]

Check the message text and confirm that the application is written correctly and the command is being used correctly.

2.45.91 14898

could not connect to server: @1@ Is the server running on host "@2@" and accepting TCP/IP connections on port @3@?

[Description]

An error occurred during execution of the application or command.

[System Processing]

Processing will be aborted.

[Action]

Check the message text and confirm that the application is written correctly and the command is being used correctly.

2.45.92 14899

setsockopt(TCP_KEEPIIDLE) failed: @1@

[Description]

An error occurred.

[System Processing]

Processing will be aborted.

[Action]

To investigate the cause of the occurrence from the message, and remove cause.

2.46 Message Numbers Beginning with 14900

2.46.1 14900

setsockopt(TCP_KEEPLIVE) failed: @1@

[Description]

An error occurred.

[System Processing]

Processing will be aborted.

[Action]

To investigate the cause of the occurrence from the message, and remove cause.

2.46.2 14901

setsockopt(TCP_KEEPINTVL) failed: @1@

[Description]

An error occurred.

[System Processing]

Processing will be aborted.

[Action]

To investigate the cause of the occurrence from the message, and remove cause.

2.46.3 14902

setsockopt(TCP_KEEPCNT) failed: @1@

[Description]

An error occurred.

[System Processing]

Processing will be aborted.

[Action]

To investigate the cause of the occurrence from the message, and remove cause.

2.46.4 14903

WSAIoctl(SIO_KEEPA_LIVE_VALS) failed: @1@i

[Description]

An error occurred.

[System Processing]

Processing will be aborted.

[Action]

To investigate the cause of the occurrence from the message, and remove cause.

2.46.5 14904

invalid port number: "@1@"

[Description]

An error occurred during execution of the application or command.

[System Processing]

Processing will be aborted.

[Action]

Check the message text and confirm that the application is written correctly and the command is being used correctly.

2.46.6 14905

could not find a suitable target server

[Description]

Could not find a suitable target server.

[System Processing]

Processing is aborted.

[Action]

Check following settings (host, IP address, port number, or targetServer):

- Connection string
- Connection service file
- Data source of JDBC or ODBC
- Environment variables for default connection parameter values(ex. PGHOST)
- Arguments of functions of libpq
- Options of command

2.46.7 14906

could not translate Unix-domain socket path "@1@" to address: @2@

[Description]

An error occurred during execution of the application or command.

[System Processing]

Processing will be aborted.

[Action]

Check the message text and confirm that the application is written correctly and the command is being used correctly.

2.46.8 14907

invalid connection state, probably indicative of memory corruption

[Description]

An unexpected error occurred.

[System Processing]

Processing will be aborted.

[Action]

Contact Fujitsu technical support.

2.46.9 14908

could not create socket: @1@

[Description]

There was insufficient free space in the server's memory during execution of the application.

[System Processing]

Processing will be aborted.

[Action]

Estimate memory usage and take the following action:

- If the number of simultaneous connections from client applications is high, reduce it.
- If the number of simultaneous SQL executions is high, reduce it.

2.46.10 14909

could not set socket to nonblocking mode: @1@

[Description]

An error occurred.

[System Processing]

Processing will be aborted.

[Action]

To investigate the cause of the occurrence from the message, and remove cause.

2.46.11 14910

could not set socket to close-on-exec mode: @1@

[Description]

An error occurred.

[System Processing]

Processing will be aborted.

[Action]

To investigate the cause of the occurrence from the message, and remove cause.

2.46.12 14911

keepalives parameter must be an integer

[Description]

An error occurred during execution of the application or command.

[System Processing]

Processing will be aborted.

[Action]

Check the message text and confirm that the application is written correctly and the command is being used correctly.

2.46.13 14912

setsockopt(SO_KEEPALIVE) failed: @1@

[Description]

An error occurred.

[System Processing]

Processing will be aborted.

[Action]

To investigate the cause of the occurrence from the message, and remove cause.

2.46.14 14913

could not get socket error status: @1@

[Description]

An error occurred.

[System Processing]

Processing will be aborted.

[Action]

To investigate the cause of the occurrence from the message, and remove cause.

2.46.15 14914

could not get client address from socket: @1@

[Description]

An error occurred.

[System Processing]

Processing will be aborted.

[Action]

To investigate the cause of the occurrence from the message, and remove cause.

2.46.16 14915

requirepeer parameter is not supported on this platform

[Description]

An error occurred during execution of the application or command.

[System Processing]

Processing will be aborted.

[Action]

Check the message text and confirm that the application is written correctly and the command is being used correctly.

2.46.17 14916

could not get peer credentials: @1@

[Description]

An error occurred.

[System Processing]

Processing will be aborted.

[Action]

To investigate the cause of the occurrence from the message, and remove cause.

2.46.18 14917

local user with ID @1@ does not exist

[Description]

An error occurred during execution of the application or command.

[System Processing]

Processing will be aborted.

[Action]

Check the message text and confirm that the application is written correctly and the command is being used correctly.

2.46.19 14918

requirepeer specifies "@1@", but actual peer user name is "@2@"

[Description]

An error occurred during execution of the application or command.

[System Processing]

Processing will be aborted.

[Action]

Check the message text and confirm that the application is written correctly and the command is being used correctly.

2.46.20 14919

could not send startup packet: @1@

[Description]

An error occurred.

[System Processing]

Processing will be aborted.

[Action]

To investigate the cause of the occurrence from the message, and remove cause.

2.46.21 14920

server does not support auto connection switching

[Description]

The server does not support auto connection switching.

[System Processing]

Processing is aborted.

[Action]

Specify servers that support auto connection switching.

2.46.22 14921

unexpected message from server during startup

[Description]

An error occurred during communication between the application and the database server.

[System Processing]

Processing will be aborted.

[Action]

Check if there are any problems in the network, eliminate the cause of any error and re-execute the command.

2.46.23 14922

could not send SSL negotiation packet: @1@

[Description]

An error occurred.

[System Processing]

Processing will be aborted.

[Action]

To investigate the cause of the occurrence from the message, and remove cause.

2.46.24 14923

server does not support SSL, but SSL was required

[Description]

An error occurred during execution of the application or command.

[System Processing]

Processing will be aborted.

[Action]

Check the message text and confirm that the application is written correctly and the command is being used correctly.

2.46.25 14924

received invalid response to SSL negotiation: @1@

[Description]

An error occurred during communication between the application and the database server.

[System Processing]

Processing will be aborted.

[Action]

Check if there are any problems in the network, eliminate the cause of any error and re-execute the command.

2.46.26 14925

expected authentication request from server, but received @1@**[Description]**

An error occurred during communication between the application and the database server.

[System Processing]

Processing will be aborted.

[Action]

Check if there are any problems in the network, eliminate the cause of any error and re-execute the command.

2.46.27 14926

out of memory allocating GSSAPI buffer (@1@)**[Description]**

There was insufficient free space in the client's memory during execution of the application.

[System Processing]

Processing will be aborted.

[Action]

Estimate memory usage and take the following action:

- Modify the application to reduce memory usage.

2.46.28 14927

invalid connection state @1@, probably indicative of memory corruption**[Description]**

An unexpected error occurred.

[System Processing]

Processing will be aborted.

[Action]

Contact Fujitsu technical support.

2.46.29 14928

PGEventProc "@1@" failed during PGEVT_CONNRESET event**[Description]**

An error occurred.

[System Processing]

Processing will be aborted.

[Action]

To investigate the cause of the occurrence from the message, and remove cause.

2.46.30 14929

invalid LDAP URL "@1@" : scheme must be ldap://

[Description]

An error occurred during execution of the application or command.

[System Processing]

Processing will be aborted.

[Action]

Check the message text and confirm that the application is written correctly and the command is being used correctly.

2.46.31 14930

invalid LDAP URL "@1@": missing distinguished name

[Description]

An error occurred during execution of the application or command.

[System Processing]

Processing will be aborted.

[Action]

Check the message text and confirm that the application is written correctly and the command is being used correctly.

2.46.32 14931

invalid LDAP URL "@1@": must have exactly one attribute

[Description]

An error occurred during execution of the application or command.

[System Processing]

Processing will be aborted.

[Action]

Check the message text and confirm that the application is written correctly and the command is being used correctly.

2.46.33 14932

invalid LDAP URL "@1@": must have search scope (base/one/sub)

[Description]

An error occurred during execution of the application or command.

[System Processing]

Processing will be aborted.

[Action]

Check the message text and confirm that the application is written correctly and the command is being used correctly.

2.46.34 14933

invalid LDAP URL "@1@": no filter

[Description]

An error occurred during execution of the application or command.

[System Processing]

Processing will be aborted.

[Action]

Check the message text and confirm that the application is written correctly and the command is being used correctly.

2.46.35 14934

invalid LDAP URL "@1@": invalid port number

[Description]

An error occurred during execution of the application or command.

[System Processing]

Processing will be aborted.

[Action]

Check the message text and confirm that the application is written correctly and the command is being used correctly.

2.46.36 14935

could not create LDAP structure

[Description]

An error occurred.

[System Processing]

Processing will be aborted.

[Action]

To investigate the cause of the occurrence from the message, and remove cause.

2.46.37 14936

lookup on LDAP server failed: @1@

[Description]

An error occurred.

[System Processing]

Processing will be aborted.

[Action]

To investigate the cause of the occurrence from the message, and remove cause.

2.46.38 14937

more than one entry found on LDAP lookup

[Description]

An error occurred during execution of the application or command.

[System Processing]

Processing will be aborted.

[Action]

Check the message text and confirm that the application is written correctly and the command is being used correctly.

2.46.39 14938

no entry found on LDAP lookup

[Description]

An error occurred during execution of the application or command.

[System Processing]

Processing will be aborted.

[Action]

Check the message text and confirm that the application is written correctly and the command is being used correctly.

2.46.40 14939

attribute has no values on LDAP lookup

[Description]

An error occurred during execution of the application or command.

[System Processing]

Processing will be aborted.

[Action]

Check the message text and confirm that the application is written correctly and the command is being used correctly.

2.46.41 14940

missing "=" after "@1@" in connection info string

[Description]

The operating environment such as the status of the connection definition file and the connection method specification is abnormal.

[System Processing]

Processing will be aborted.

[Action]

Confirm that the operating environment such as the status of the connection definition file and the connection method specification is normal.

2.46.42 14941

invalid connection option "@1@"

[Description]

The operating environment such as the status of the connection definition file and the connection method specification is abnormal.

[System Processing]

Processing will be aborted.

[Action]

Confirm that the operating environment such as the status of the connection definition file and the connection method specification is normal.

2.46.43 14942

unterminated quoted string in connection info string

[Description]

The operating environment such as the status of the connection definition file and the connection method specification is abnormal.

[System Processing]

Processing will be aborted.

[Action]

Confirm that the operating environment such as the status of the connection definition file and the connection method specification is normal.

2.46.44 14943

could not get home directory to locate service definition file

[Description]

An error occurred during execution of the application or command.

[System Processing]

Processing will be aborted.

[Action]

Check the message text and confirm that the application is written correctly and the command is being used correctly.

2.46.45 14944

definition of service "@1@" not found

[Description]

An error occurred during execution of the application or command.

[System Processing]

Processing will be aborted.

[Action]

Check the message text and confirm that the application is written correctly and the command is being used correctly.

2.46.46 14945

service file "@1@" not found

[Description]

The operating environment such as the status of the connection definition file and the connection method specification is abnormal.

[System Processing]

Processing will be aborted.

[Action]

Confirm that the operating environment such as the status of the connection definition file and the connection method specification is normal.

2.46.47 14946

line @1@ too long in service file "@2@"

[Description]

The operating environment such as the status of the connection definition file and the connection method specification is abnormal.

[System Processing]

Processing will be aborted.

[Action]

Confirm that the operating environment such as the status of the connection definition file and the connection method specification is normal.

2.46.48 14947

syntax error in service file "@1@", line @2@

[Description]

The operating environment such as the status of the connection definition file and the connection method specification is abnormal.

[System Processing]

Processing will be aborted.

[Action]

Confirm that the operating environment such as the status of the connection definition file and the connection method specification is normal.

2.46.49 14948

connection pointer is NULL

[Description]

An error occurred during execution of the application or command.

[System Processing]

Processing will be aborted.

[Action]

Check the message text and confirm that the application is written correctly and the command is being used correctly.

2.46.50 14951

password retrieved from file "@1@"

[Description]

Terminated normally but a warning was output.

[System Processing]

Continues processing.

[Action]

Check the message text and confirm that the event indicated in supplementary information reported by the system is a planned event.

2.46.51 14952

command string is a null pointer

[Description]

An error occurred during execution of the application or command.

[System Processing]

Processing will be aborted.

[Action]

Check the message text and confirm that the application is written correctly and the command is being used correctly.

2.46.52 14953

statement name is a null pointer

[Description]

An error occurred during execution of the application or command.

[System Processing]

Processing will be aborted.

[Action]

Check the message text and confirm that the application is written correctly and the command is being used correctly.

2.46.53 14954

function requires at least protocol version 3.0

[Description]

An error occurred during execution of the application or command.

[System Processing]

Processing will be aborted.

[Action]

Check the message text and confirm that the application is written correctly and the command is being used correctly.

2.46.54 14955

no connection to the server

[Description]

An error occurred during execution of the application or command.

[System Processing]

Processing will be aborted.

[Action]

Check the message text and confirm that the application is written correctly and the command is being used correctly.

2.46.55 14956

another command is already in progress

[Description]

An error occurred during execution of the application or command.

[System Processing]

Processing will be aborted.

[Action]

Check the message text and confirm that the application is written correctly and the command is being used correctly.

2.46.56 14957

length must be given for binary parameter

[Description]

An error occurred during execution of the application or command.

[System Processing]

Processing will be aborted.

[Action]

Check the message text and confirm that the application is written correctly and the command is being used correctly.

2.46.57 14958

unexpected asyncStatus: @1@

[Description]

An unexpected error occurred.

[System Processing]

Processing will be aborted.

[Action]

Contact Fujitsu technical support.

2.46.58 14959

PGEvtProc "@1@" failed during PGEVT_RESULTCREATE event

[Description]

An error occurred.

[System Processing]

Processing will be aborted.

[Action]

To investigate the cause of the occurrence from the message, and remove cause.

2.46.59 14960

COPY terminated by new PQexec

[Description]

Processing was canceled.

[System Processing]

Processing will be aborted.

[Action]

Check the message text.

2.46.60 14961

COPY IN state must be terminated first

[Description]

An error occurred during execution of the application or command.

[System Processing]

Processing will be aborted.

[Action]

Check the message text and confirm that the application is written correctly and the command is being used correctly.

2.46.61 14962

COPY OUT state must be terminated first

[Description]

An error occurred during execution of the application or command.

[System Processing]

Processing will be aborted.

[Action]

Check the message text and confirm that the application is written correctly and the command is being used correctly.

2.46.62 14963

PQexec not allowed during COPY BOTH

[Description]

An error occurred during execution of the application or command.

[System Processing]

Processing will be aborted.

[Action]

Check the message text and confirm that the application is written correctly and the command is being used correctly.

2.46.63 14964

no COPY in progress

[Description]

An error occurred during execution of the application or command.

[System Processing]

Processing will be aborted.

[Action]

Check the message text and confirm that the application is written correctly and the command is being used correctly.

2.46.64 14965

connection in wrong state

[Description]

An error occurred during execution of the application or command.

[System Processing]

Processing will be aborted.

[Action]

Check the message text and confirm that the application is written correctly and the command is being used correctly.

2.46.65 14966

invalid ExecStatusType code

[Description]

An error occurred during execution of the application or command.

[System Processing]

Processing will be aborted.

[Action]

Check the message text and confirm that the application is written correctly and the command is being used correctly.

2.46.66 14967

column number @1@ is out of range 0..@2@

[Description]

An error occurred during execution of the application or command.

[System Processing]

Processing will be aborted.

[Action]

Check the message text and confirm that the application is written correctly and the command is being used correctly.

2.46.67 14968

row number @1@ is out of range 0..@2@

[Description]

An error occurred during execution of the application or command.

[System Processing]

Processing will be aborted.

[Action]

Check the message text and confirm that the application is written correctly and the command is being used correctly.

2.46.68 14969

parameter number @1@ is out of range 0..@2@

[Description]

An error occurred during execution of the application or command.

[System Processing]

Processing will be aborted.

[Action]

Check the message text and confirm that the application is written correctly and the command is being used correctly.

2.46.69 14970

could not interpret result from server: @1@

[Description]

An error occurred during communication between the application and the database server.

[System Processing]

Processing will be aborted.

[Action]

Check if there are any problems in the network, eliminate the cause of any error and re-execute the command.

2.46.70 14971

incomplete multibyte character

[Description]

An error occurred during communication between the application and the database server.

[System Processing]

Processing will be aborted.

[Action]

Check if there are any problems in the network, eliminate the cause of any error and re-execute the command.

2.46.71 14972

cannot determine OID of function lo_truncate

[Description]

An error occurred during execution of the application or command.

[System Processing]

Processing will be aborted.

[Action]

Check the message text and confirm that the application is written correctly and the command is being used correctly.

2.46.72 14973

cannot determine OID of function lo_create

[Description]

An error occurred during execution of the application or command.

[System Processing]

Processing will be aborted.

[Action]

Check the message text and confirm that the application is written correctly and the command is being used correctly.

2.46.73 14974

could not open file "@1@": @2@

[Description]

An error occurred during execution of the application or command.

[System Processing]

Processing will be aborted.

[Action]

Check the message text and confirm that the application is written correctly and the command is being used correctly.

2.46.74 14975

could not read from file "@1@": @2@

[Description]

An error occurred during execution of the application or command.

[System Processing]

Processing will be aborted.

[Action]

Check the message text and confirm that the application is written correctly and the command is being used correctly.

2.46.75 14976

could not write to file "@1@": @2@

[Description]

An error occurred during execution of the application or command.

[System Processing]

Processing will be aborted.

[Action]

Check the message text and confirm that the application is written correctly and the command is being used correctly.

2.46.76 14977

query to initialize large object functions did not return data

[Description]

An error occurred during execution of the application or command.

[System Processing]

Processing will be aborted.

[Action]

Check the message text and confirm that the application is written correctly and the command is being used correctly.

2.46.77 14978

cannot determine OID of function lo_open

[Description]

An error occurred during execution of the application or command.

[System Processing]

Processing will be aborted.

[Action]

Check the message text and confirm that the application is written correctly and the command is being used correctly.

2.46.78 14979

cannot determine OID of function lo_close

[Description]

An error occurred during execution of the application or command.

[System Processing]

Processing will be aborted.

[Action]

Check the message text and confirm that the application is written correctly and the command is being used correctly.

2.46.79 14980

cannot determine OID of function lo_creat

[Description]

An error occurred during execution of the application or command.

[System Processing]

Processing will be aborted.

[Action]

Check the message text and confirm that the application is written correctly and the command is being used correctly.

2.46.80 14981

cannot determine OID of function lo_unlink

[Description]

An error occurred during execution of the application or command.

[System Processing]

Processing will be aborted.

[Action]

Check the message text and confirm that the application is written correctly and the command is being used correctly.

2.46.81 14982

cannot determine OID of function lo_lseek

[Description]

An error occurred during execution of the application or command.

[System Processing]

Processing will be aborted.

[Action]

Check the message text and confirm that the application is written correctly and the command is being used correctly.

2.46.82 14983

cannot determine OID of function lo_tell

[Description]

An error occurred during execution of the application or command.

[System Processing]

Processing will be aborted.

[Action]

Check the message text and confirm that the application is written correctly and the command is being used correctly.

2.46.83 14984

cannot determine OID of function loread

[Description]

An error occurred during execution of the application or command.

[System Processing]

Processing will be aborted.

[Action]

Check the message text and confirm that the application is written correctly and the command is being used correctly.

2.46.84 14985

cannot determine OID of function lowrite

[Description]

An error occurred during execution of the application or command.

[System Processing]

Processing will be aborted.

[Action]

Check the message text and confirm that the application is written correctly and the command is being used correctly.

2.46.85 14986

integer of size @1@ not supported by pqGetInt

[Description]

An error occurred during execution of the application or command.

[System Processing]

Processing will be aborted.

[Action]

Check the message text and confirm that the application is written correctly and the command is being used correctly.

2.46.86 14987

integer of size @1@ not supported by pqPutInt

[Description]

An error occurred during execution of the application or command.

[System Processing]

Processing will be aborted.

[Action]

Check the message text and confirm that the application is written correctly and the command is being used correctly.

2.46.87 14988

connection not open

[Description]

An error occurred during execution of the application or command.

[System Processing]

Processing will be aborted.

[Action]

Check the message text and confirm that the application is written correctly and the command is being used correctly.

2.46.88 14989

server closed the connection unexpectedly This probably means the server terminated abnormally before or while processing the request.

[Description]

An error occurred.

[System Processing]

Processing will be aborted.

[Action]

To investigate the cause of the occurrence from the message, and remove cause.

2.46.89 14990

timeout expired

[Description]

Timeout occurred during execution of the application.

[System Processing]

Processing will be aborted.

[Action]

Check the following:

- If executing SQL that outputs a large volume of search results, add a conditional expression to filter the results further.
- If numerous SQLs are being simultaneously executed, reduce the number of simultaneously executed SQLs.
- If a large volume of data is to be updated in a single transaction, modify the SQL to reduce the volume of data to be updated in a single transaction.
- If executing a complex SQL, modify it to a simple SQL.
- Check if there are any problems in the network.
- Before conducting maintenance that involves the processing of a large volume of data, use the SET statement to temporarily increase the value of maintenance_work_mem.

2.46.90 14991

socket not open

[Description]

An error occurred.

[System Processing]

Processing will be aborted.

[Action]

To investigate the cause of the occurrence from the message, and remove cause.

2.46.91 14992

select() failed: @1@

[Description]

An error occurred.

[System Processing]

Processing will be aborted.

[Action]

To investigate the cause of the occurrence from the message, and remove cause.

2.46.92 14993

[invalid setenv state @1@, probably indicative of memory corruption](#)

[Description]

An unexpected error occurred.

[System Processing]

Processing will be aborted.

[Action]

Contact Fujitsu technical support.

2.46.93 14994

[invalid state @1@, probably indicative of memory corruption](#)

[Description]

An unexpected error occurred.

[System Processing]

Processing will be aborted.

[Action]

Contact Fujitsu technical support.

2.46.94 14995

[message type 0x@1@ arrived from server while idle](#)

[Description]

Terminated normally but a warning was output.

[System Processing]

Continues processing.

[Action]

Check the message text and confirm that the event indicated in supplementary information reported by the system is a planned event.

2.46.95 14996

[unexpected character @1@ following empty query response \("I" message\)](#)

[Description]

An error occurred during communication between the application and the database server.

[System Processing]

Processing will be aborted.

[Action]

Check if there are any problems in the network, eliminate the cause of any error and re-execute the command.

2.46.96 14997

server sent data ("D" message) without prior row description ("T" message)

[Description]

An error occurred during communication between the application and the database server.

[System Processing]

Processing will be aborted.

[Action]

Check if there are any problems in the network, eliminate the cause of any error and re-execute the command.

2.46.97 14998

server sent binary data ("B" message) without prior row description ("T" message)

[Description]

An error occurred during communication between the application and the database server.

[System Processing]

Processing will be aborted.

[Action]

Check if there are any problems in the network, eliminate the cause of any error and re-execute the command.

2.46.98 14999

unexpected response from server; first received character was "@1@"

[Description]

An error occurred during communication between the application and the database server.

[System Processing]

Processing will be aborted.

[Action]

Check if there are any problems in the network, eliminate the cause of any error and re-execute the command.

2.47 Message Numbers Beginning with 15000

2.47.1 15000

out of memory for query result

[Description]

There was insufficient free space in the client's memory during execution of the application.

[System Processing]

Processing will be aborted.

[Action]

Estimate memory usage and take the following action:

- Modify the application to reduce memory usage.

2.47.2 15001

lost synchronization with server, resetting connection

[Description]

The database server was disconnected during execution of the application.

[System Processing]

Processing will be aborted.

[Action]

Communication may have been disconnected for the following reasons:

- An error occurred in the communication line (TCP/IP etc.)
- The database server terminated abnormally.

Take the following actions:

- Eliminate the cause of the communication disconnection.

Examine the application and check whether the transaction for implementing update is a long transaction. Judge whether it is a long transaction from the following viewpoints and modify the application.

- If the COMMIT process is not executed after update, add the COMMIT process.
 - If the total number of update records in a single transaction is high, split it into short transactions.
 - If search was conducted for a long period of time after update, execute COMMIT after update or review the search SQL statement.
- If none of the above situations applies, perform the following:
 - Confirm that the database server has not stopped.
 - If the database server is starting or stopping, re-execute the command after the database server starts.

2.47.3 15002

protocol error: id=0x@1@

[Description]

An error occurred during communication between the application and the database server.

[System Processing]

Processing will be aborted.

[Action]

Check if there are any problems in the network, eliminate the cause of any error and re-execute the command.

2.47.4 15003

server sent data ("D" message) without prior row description ("T" message)

[Description]

An error occurred during communication between the application and the database server.

[System Processing]

Processing will be aborted.

[Action]

Check if there are any problems in the network, eliminate the cause of any error and re-execute the command.

2.47.5 15004

message contents do not agree with length in message type "@1@"

[Description]

An error occurred during communication between the application and the database server.

[System Processing]

Processing will be aborted.

[Action]

Check if there are any problems in the network, eliminate the cause of any error and re-execute the command.

2.47.6 15005

lost synchronization with server: got message type "@1@", length @2@

[Description]

The database server was disconnected during execution of the application.

[System Processing]

Processing will be aborted.

[Action]

Communication may have been disconnected for the following reasons:

- An error occurred in the communication line (TCP/IP etc.)
- The database server terminated abnormally.

Take the following actions:

- Eliminate the cause of the communication disconnection.

Examine the application and check whether the transaction for implementing update is a long transaction. Judge whether it is a long transaction from the following viewpoints and modify the application.

- a) If the COMMIT process is not executed after update, add the COMMIT process.
- b) If the total number of update records in a single transaction is high, split it into short transactions.
- c) If search was conducted for a long period of time after update, execute COMMIT after update or review the search SQL statement.

- If none of the above situations applies, perform the following:

- a) Confirm that the database server has not stopped.

b) If the database server is starting or stopping, re-execute the command after the database server starts.

2.47.7 15006

unexpected field count in "D" message

[Description]

An error occurred during communication between the application and the database server.

[System Processing]

Processing will be aborted.

[Action]

Check if there are any problems in the network, eliminate the cause of any error and re-execute the command.

2.47.8 15007

PQgetline: not doing text COPY OUT

[Description]

Terminated normally but a warning was output.

[System Processing]

Continues processing.

[Action]

Check the message text and confirm that the event indicated in supplementary information reported by the system is a planned event.

2.47.9 15008

could not establish SSL connection: @1@

[Description]

The database server was disconnected during execution of the application.

[System Processing]

Processing will be aborted.

[Action]

Communication may have been disconnected for the following reasons:

- An error occurred in the communication line (TCP/IP etc.)
- The database server terminated abnormally.

Take the following actions:

- Eliminate the cause of the communication disconnection.

Examine the application and check whether the transaction for implementing update is a long transaction. Judge whether it is a long transaction from the following viewpoints and modify the application.

- a) If the COMMIT process is not executed after update, add the COMMIT process.
- b) If the total number of update records in a single transaction is high, split it into short transactions.
- c) If search was conducted for a long period of time after update, execute COMMIT after update or review the search SQL statement.

- If none of the above situations applies, perform the following:

- a) Confirm that the database server has not stopped.
- b) If the database server is starting or stopping, re-execute the command after the database server starts.

2.47.10 15009

SSL SYSCALL error: @1@

[Description]

An error occurred.

[System Processing]

Processing will be aborted.

[Action]

To investigate the cause of the occurrence from the message, and remove cause.

2.47.11 15010

SSL SYSCALL error: EOF detected

[Description]

An error occurred.

[System Processing]

Processing will be aborted.

[Action]

To investigate the cause of the occurrence from the message, and remove cause.

2.47.12 15011

SSL error: @1@

[Description]

An error occurred.

[System Processing]

Processing will be aborted.

[Action]

To investigate the cause of the occurrence from the message, and remove cause.

2.47.13 15012

SSL connection has been closed unexpectedly

[Description]

The database server was disconnected during execution of the application.

[System Processing]

Processing will be aborted.

[Action]

Communication may have been disconnected for the following reasons:

- An error occurred in the communication line (TCP/IP etc.)
- The database server terminated abnormally.

Take the following actions:

- Eliminate the cause of the communication disconnection.

Examine the application and check whether the transaction for implementing update is a long transaction. Judge whether it is a long transaction from the following viewpoints and modify the application.

- a) If the COMMIT process is not executed after update, add the COMMIT process.
 - b) If the total number of update records in a single transaction is high, split it into short transactions.
 - c) If search was conducted for a long period of time after update, execute COMMIT after update or review the search SQL statement.
- If none of the above situations applies, perform the following:
 - a) Confirm that the database server has not stopped.
 - b) If the database server is starting or stopping, re-execute the command after the database server starts.

2.47.14 15013

unrecognized SSL error code: @1@

[Description]

An error occurred.

[System Processing]

Processing will be aborted.

[Action]

To investigate the cause of the occurrence from the message, and remove cause.

2.47.15 15014

could not receive data from server: @1@

[Description]

The database server was disconnected during execution of the application.

[System Processing]

Processing will be aborted.

[Action]

Communication may have been disconnected for the following reasons:

- An error occurred in the communication line (TCP/IP etc.)
- The database server terminated abnormally.

Take the following actions:

- Eliminate the cause of the communication disconnection.

Examine the application and check whether the transaction for implementing update is a long transaction. Judge whether it is a long transaction from the following viewpoints and modify the application.

- a) If the COMMIT process is not executed after update, add the COMMIT process.

- b) If the total number of update records in a single transaction is high, split it into short transactions.
 - c) If search was conducted for a long period of time after update, execute COMMIT after update or review the search SQL statement.
- If none of the above situations applies, perform the following:
- a) Confirm that the database server has not stopped.
 - b) If the database server is starting or stopping, re-execute the command after the database server starts.

2.47.16 15015

could not send data to server: @1@

[Description]

The database server was disconnected during execution of the application.

[System Processing]

Processing will be aborted.

[Action]

Communication may have been disconnected for the following reasons:

- An error occurred in the communication line (TCP/IP etc.)
- The database server terminated abnormally.

Take the following actions:

- Eliminate the cause of the communication disconnection.

Examine the application and check whether the transaction for implementing update is a long transaction. Judge whether it is a long transaction from the following viewpoints and modify the application.

- a) If the COMMIT process is not executed after update, add the COMMIT process.
 - b) If the total number of update records in a single transaction is high, split it into short transactions.
 - c) If search was conducted for a long period of time after update, execute COMMIT after update or review the search SQL statement.
- If none of the above situations applies, perform the following:
- a) Confirm that the database server has not stopped.
 - b) If the database server is starting or stopping, re-execute the command after the database server starts.

2.47.17 15016

could not get server common name from server certificate

[Description]

An error occurred.

[System Processing]

Processing will be aborted.

[Action]

To investigate the cause of the occurrence from the message, and remove cause.

2.47.18 15017

SSL certificate's common name contains embedded null

[Description]

An error occurred.

[System Processing]

Processing will be aborted.

[Action]

To investigate the cause of the occurrence from the message, and remove cause.

2.47.19 15018

host name must be specified for a verified SSL connection

[Description]

The operating environment such as the status of the connection definition file and the connection method specification is abnormal.

[System Processing]

Processing will be aborted.

[Action]

Confirm that the operating environment such as the status of the connection definition file and the connection method specification is normal.

2.47.20 15019

server common name "@1@" does not match host name "@2@"

[Description]

The operating environment such as the status of the connection definition file and the connection method specification is abnormal.

[System Processing]

Processing will be aborted.

[Action]

Confirm that the operating environment such as the status of the connection definition file and the connection method specification is normal.

2.47.21 15020

could not create SSL context: @1@

[Description]

An error occurred.

[System Processing]

Processing will be aborted.

[Action]

To investigate the cause of the occurrence from the message, and remove cause.

2.47.22 15021

could not open certificate file "@1@": @2@

[Description]

The operating environment such as the status of the connection definition file and the connection method specification is abnormal.

[System Processing]

Processing will be aborted.

[Action]

Confirm that the operating environment such as the status of the connection definition file and the connection method specification is normal.

2.47.23 15022

could not read certificate file "@1@": @2@

[Description]

The operating environment such as the status of the connection definition file and the connection method specification is abnormal.

[System Processing]

Processing will be aborted.

[Action]

Confirm that the operating environment such as the status of the connection definition file and the connection method specification is normal.

2.47.24 15023

could not load SSL engine "@1@": @2@

[Description]

An error occurred.

[System Processing]

Processing will be aborted.

[Action]

To investigate the cause of the occurrence from the message, and remove cause.

2.47.25 15024

could not initialize SSL engine "@1@": @2@

[Description]

An error occurred.

[System Processing]

Processing will be aborted.

[Action]

To investigate the cause of the occurrence from the message, and remove cause.

2.47.26 15025

could not read private SSL key "@1@" from engine "@2@" : @3@

[Description]

An error occurred.

[System Processing]

Processing will be aborted.

[Action]

To investigate the cause of the occurrence from the message, and remove cause.

2.47.27 15026

could not load private SSL key "@1@" from engine "@2@" : @3@

[Description]

An error occurred.

[System Processing]

Processing will be aborted.

[Action]

To investigate the cause of the occurrence from the message, and remove cause.

2.47.28 15027

certificate present, but not private key file "@1@"

[Description]

An error occurred.

[System Processing]

Processing will be aborted.

[Action]

To investigate the cause of the occurrence from the message, and remove cause.

2.47.29 15028

private key file "@1@" has group or world access; permissions should be u=rw (0600) or less

[Description]

The operating environment such as the status of the connection definition file and the connection method specification is abnormal.

[System Processing]

Processing will be aborted.

[Action]

Confirm that the operating environment such as the status of the connection definition file and the connection method specification is normal.

2.47.30 15029

could not load private key file "@1@": @2@

[Description]

The operating environment such as the status of the connection definition file and the connection method specification is abnormal.

[System Processing]

Processing will be aborted.

[Action]

Confirm that the operating environment such as the status of the connection definition file and the connection method specification is normal.

2.47.31 15030

certificate does not match private key file "@1@": @2@

[Description]

The operating environment such as the status of the connection definition file and the connection method specification is abnormal.

[System Processing]

Processing will be aborted.

[Action]

Confirm that the operating environment such as the status of the connection definition file and the connection method specification is normal.

2.47.32 15031

could not read root certificate file "@1@": @2@

[Description]

The operating environment such as the status of the connection definition file and the connection method specification is abnormal.

[System Processing]

Processing will be aborted.

[Action]

Confirm that the operating environment such as the status of the connection definition file and the connection method specification is normal.

2.47.33 15032

SSL library does not support CRL certificates (file "@1@")

[Description]

An error occurred during execution of the application or command.

[System Processing]

Processing will be aborted.

[Action]

Check the message text and confirm that the application is written correctly and the command is being used correctly.

2.47.34 15033

could not get home directory to locate root certificate fileEither provide the file or change sslmode to disable server certificate verification.

[Description]

The operating environment such as the status of the connection definition file and the connection method specification is abnormal.

[System Processing]

Processing will be aborted.

[Action]

Confirm that the operating environment such as the status of the connection definition file and the connection method specification is normal.

2.47.35 15034

root certificate file "@1@" does not existEither provide the file or change sslmode to disable server certificate verification.

[Description]

The operating environment such as the status of the connection definition file and the connection method specification is abnormal.

[System Processing]

Processing will be aborted.

[Action]

Confirm that the operating environment such as the status of the connection definition file and the connection method specification is normal.

2.47.36 15035

certificate could not be obtained: @1@

[Description]

An error occurred.

[System Processing]

Processing will be aborted.

[Action]

To investigate the cause of the occurrence from the message, and remove cause.

2.47.37 15036

no SSL error reported

[Description]

An error occurred.

[System Processing]

Processing will be aborted.

[Action]

To investigate the cause of the occurrence from the message, and remove cause.

2.47.38 15037

SSL error code @1@

[Description]

An error occurred.

[System Processing]

Processing will be aborted.

[Action]

To investigate the cause of the occurrence from the message, and remove cause.

2.47.39 15038

@1@: vacuuming database "@2@"

[Description]

Terminated normally.

[System Processing]

Continues processing.

[Action]

No action required.

2.47.40 15040

only superuser can change options of a fdw foreign table

[Description]

An unexpected error occurred.

[System Processing]

Processing will be aborted.

[Action]

Contact Fujitsu technical support.

2.47.41 15041

period is required for fdw foreign tables

[Description]

An unexpected error occurred.

[System Processing]

Processing will be aborted.

[Action]

Contact Fujitsu technical support.

2.47.42 15042

skipped creating .ready file for multiplexed transaction log file "@1@"

[Description]

Terminated normally but a warning was output.

[System Processing]

Continues processing.

[Action]

Check the message text and confirm that the event indicated in supplementary information reported by the system is a planned event.

2.47.43 15043

skipped recycling multiplexed transaction log file "@1@"

[Description]

Terminated normally but a warning was output.

[System Processing]

Continues processing.

[Action]

Check the message text and confirm that the event indicated in supplementary information reported by the system is a planned event.

2.47.44 15044

skipped removing multiplexed transaction log file "@1@"

[Description]

Terminated normally but a warning was output.

[System Processing]

Continues processing.

[Action]

Check the message text and confirm that the event indicated in supplementary information reported by the system is a planned event.

2.47.45 15045

no data found on line @1@

[Description]

An error occurred.

[System Processing]

Processing will be aborted.

[Action]

To investigate the cause of the occurrence from the message, and remove cause.

2.47.46 15046

out of memory on line @1@

[Description]

There was insufficient free space in the server's memory during execution of the application.

[System Processing]

Processing will be aborted.

[Action]

Estimate memory usage and take the following action:

- If the number of simultaneous connections from client applications is high, reduce it.
- If the number of simultaneous SQL executions is high, reduce it.

2.47.47 15047

unsupported type "@1@" on line @2@

[Description]

An error occurred.

[System Processing]

Processing will be aborted.

[Action]

To investigate the cause of the occurrence from the message, and remove cause.

2.47.48 15048

too many arguments on line @1@

[Description]

An error occurred.

[System Processing]

Processing will be aborted.

[Action]

To investigate the cause of the occurrence from the message, and remove cause.

2.47.49 15049

too few arguments on line @1@

[Description]

An error occurred.

[System Processing]

Processing will be aborted.

[Action]

To investigate the cause of the occurrence from the message, and remove cause.

2.47.50 15050

invalid input syntax for type int: "@1@", on line @2@

[Description]

An error occurred.

[System Processing]

Processing will be aborted.

[Action]

To investigate the cause of the occurrence from the message, and remove cause.

2.47.51 15051

invalid input syntax for type unsigned int: "@1@", on line @2@

[Description]

An error occurred.

[System Processing]

Processing will be aborted.

[Action]

To investigate the cause of the occurrence from the message, and remove cause.

2.47.52 15052

invalid input syntax for floating-point type: "@1@", on line @2@

[Description]

An error occurred.

[System Processing]

Processing will be aborted.

[Action]

To investigate the cause of the occurrence from the message, and remove cause.

2.47.53 15053

invalid syntax for type boolean: "@1@", on line @2@

[Description]

An error occurred.

[System Processing]

Processing will be aborted.

[Action]

To investigate the cause of the occurrence from the message, and remove cause.

2.47.54 15054

could not convert boolean value: size mismatch, on line @1@

[Description]

An error occurred.

[System Processing]

Processing will be aborted.

[Action]

To investigate the cause of the occurrence from the message, and remove cause.

2.47.55 15055

empty query on line @1@

[Description]

An error occurred.

[System Processing]

Processing will be aborted.

[Action]

To investigate the cause of the occurrence from the message, and remove cause.

2.47.56 15056

null value without indicator on line @1@

[Description]

An error occurred.

[System Processing]

Processing will be aborted.

[Action]

To investigate the cause of the occurrence from the message, and remove cause.

2.47.57 15057

variable does not have an array type on line @1@

[Description]

An error occurred.

[System Processing]

Processing will be aborted.

[Action]

To investigate the cause of the occurrence from the message, and remove cause.

2.47.58 15058

data read from server is not an array on line @1@**[Description]**

An error occurred.

[System Processing]

Processing will be aborted.

[Action]

To investigate the cause of the occurrence from the message, and remove cause.

2.47.59 15059

inserting an array of variables is not supported on line @1@**[Description]**

An error occurred.

[System Processing]

Processing will be aborted.

[Action]

To investigate the cause of the occurrence from the message, and remove cause.

2.47.60 15060

connection "@1@" does not exist on line @2@**[Description]**

An error occurred.

[System Processing]

Processing will be aborted.

[Action]

To investigate the cause of the occurrence from the message, and remove cause.

2.47.61 15061

not connected to connection "@1@" on line @2@**[Description]**

An error occurred.

[System Processing]

Processing will be aborted.

[Action]

To investigate the cause of the occurrence from the message, and remove cause.

2.47.62 15062

invalid statement name "@1@" on line @2@

[Description]

An error occurred.

[System Processing]

Processing will be aborted.

[Action]

To investigate the cause of the occurrence from the message, and remove cause.

2.47.63 15063

descriptor "@1@" not found on line @2@

[Description]

An error occurred.

[System Processing]

Processing will be aborted.

[Action]

To investigate the cause of the occurrence from the message, and remove cause.

2.47.64 15064

descriptor index out of range on line @1@

[Description]

An error occurred.

[System Processing]

Processing will be aborted.

[Action]

To investigate the cause of the occurrence from the message, and remove cause.

2.47.65 15065

unrecognized descriptor item "@1@" on line @2@

[Description]

An error occurred.

[System Processing]

Processing will be aborted.

[Action]

To investigate the cause of the occurrence from the message, and remove cause.

2.47.66 15066

variable does not have a numeric type on line @1@

[Description]

An error occurred.

[System Processing]

Processing will be aborted.

[Action]

To investigate the cause of the occurrence from the message, and remove cause.

2.47.67 15067

variable does not have a character type on line @1@

[Description]

An error occurred.

[System Processing]

Processing will be aborted.

[Action]

To investigate the cause of the occurrence from the message, and remove cause.

2.47.68 15068

error in transaction processing on line @1@

[Description]

An error occurred.

[System Processing]

Processing will be aborted.

[Action]

To investigate the cause of the occurrence from the message, and remove cause.

2.47.69 15069

could not connect to database "@1@" on line @2@

[Description]

An error occurred.

[System Processing]

Processing will be aborted.

[Action]

To investigate the cause of the occurrence from the message, and remove cause.

2.47.70 15070

SQL error @1@ on line @2@

[Description]

An error occurred.

[System Processing]

Processing will be aborted.

[Action]

To investigate the cause of the occurrence from the message, and remove cause.

2.47.71 15071

the connection to the server was lost

[Description]

An error occurred.

[System Processing]

Processing will be aborted.

[Action]

To investigate the cause of the occurrence from the message, and remove cause.

2.47.72 15072

empty message text

[Description]

An error occurred.

[System Processing]

Processing will be aborted.

[Action]

To investigate the cause of the occurrence from the message, and remove cause.

2.47.73 15073

mapped win32 error code @1@ to @2@

[Description]

An error occurred.

[System Processing]

Processing will be aborted.

[Action]

To investigate the cause of the occurrence from the message, and remove cause.

2.47.74 15074

SP-GiST inner tuple size @1@ exceeds maximum @2@

[Description]

An error occurred.

[System Processing]

Processing will be aborted.

[Action]

To investigate the cause of the occurrence from the message, and remove cause.

2.47.75 15075

backup_label contains data inconsistent with control file

[Description]

An error occurred.

[System Processing]

Processing will be aborted.

[Action]

To investigate the cause of the occurrence from the message, and remove cause.

2.47.76 15076

WAL generated with full_page_writes=off was replayed since last restartpoint

[Description]

An error occurred.

[System Processing]

Processing will be aborted.

[Action]

To investigate the cause of the occurrence from the message, and remove cause.

2.47.77 15077

the standby was promoted during online backup

[Description]

An error occurred.

[System Processing]

Processing will be aborted.

[Action]

To investigate the cause of the occurrence from the message, and remove cause.

2.47.78 15078

WAL generated with full_page_writes=off was replayed during online backup

[Description]

An error occurred.

[System Processing]

Processing will be aborted.

[Action]

To investigate the cause of the occurrence from the message, and remove cause.

2.47.79 15079

index @1@ out of valid range, 0..@2@

[Description]

An error occurred.

[System Processing]

Processing will be aborted.

[Action]

To investigate the cause of the occurrence from the message, and remove cause.

2.47.80 15080

cannot set privileges of array types

[Description]

An error occurred.

[System Processing]

Processing will be aborted.

[Action]

To investigate the cause of the occurrence from the message, and remove cause.

2.47.81 15081

drop cascades to @1@ other object drop cascades to @2@ other objects

[Description]

Terminated normally.

[System Processing]

Continues processing.

[Action]

No action required.

2.47.82 15082

constraint "@1@" conflicts with non-inherited constraint on relation "@2@"

[Description]

An error occurred.

[System Processing]

Processing will be aborted.

[Action]

To investigate the cause of the occurrence from the message, and remove cause.

2.47.83 15083

DROP INDEX CONCURRENTLY must be first action in transaction

[Description]

An error occurred.

[System Processing]

Processing will be aborted.

[Action]

To investigate the cause of the occurrence from the message, and remove cause.

2.47.84 15084

foreign-data wrapper name cannot be qualified

[Description]

An error occurred.

[System Processing]

Processing will be aborted.

[Action]

To investigate the cause of the occurrence from the message, and remove cause.

2.47.85 15085

domain "@1@" has multiple constraints named "@2@"

[Description]

An error occurred.

[System Processing]

Processing will be aborted.

[Action]

To investigate the cause of the occurrence from the message, and remove cause.

2.47.86 15086

functions cannot have more than @1@ argument functions cannot have more than @2@ arguments

[Description]

An error occurred.

[System Processing]

Processing will be aborted.

[Action]

To investigate the cause of the occurrence from the message, and remove cause.

2.47.87 15087

skipping "@1@" --- cannot analyze this foreign table

[Description]

Terminated normally but a warning was output.

[System Processing]

Continues processing.

[Action]

Check the message text and confirm that the event indicated in supplementary information reported by the system is a planned event.

2.47.88 15088

could not convert row type

[Description]

Terminated normally but a warning was output.

[System Processing]

Continues processing.

[Action]

Check the message text and confirm that the event indicated in supplementary information reported by the system is a planned event.

2.47.89 15089

unexpected EOF on client connection with an open transaction

[Description]

An error occurred.

[System Processing]

Processing will be aborted.

[Action]

To investigate the cause of the occurrence from the message, and remove cause.

2.47.90 15090

EXPLAIN option TIMING requires ANALYZE

[Description]

An error occurred.

[System Processing]

Processing will be aborted.

[Action]

To investigate the cause of the occurrence from the message, and remove cause.

2.47.91 15091

only superuser can define a leakproof function

[Description]

An error occurred.

[System Processing]

Processing will be aborted.

[Action]

To investigate the cause of the occurrence from the message, and remove cause.

2.47.92 15092

cast will be ignored because the source data type is a domain

[Description]

An error occurred.

[System Processing]

Processing will be aborted.

[Action]

To investigate the cause of the occurrence from the message, and remove cause.

2.47.93 15093

cast will be ignored because the target data type is a domain

[Description]

An error occurred.

[System Processing]

Processing will be aborted.

[Action]

To investigate the cause of the occurrence from the message, and remove cause.

2.47.94 15094

btree sort support procedures must accept type "internal"

[Description]

An error occurred.

[System Processing]

Processing will be aborted.

[Action]

To investigate the cause of the occurrence from the message, and remove cause.

2.47.95 15095

btree sort support procedures must return void

[Description]

An error occurred.

[System Processing]

Processing will be aborted.

[Action]

To investigate the cause of the occurrence from the message, and remove cause.

2.47.96 15096

Use DROP TABLE to remove a table.

[Description]

An error occurred.

[System Processing]

Processing will be aborted.

[Action]

To investigate the cause of the occurrence from the message, and remove cause.

2.47.97 15097

Use DROP SEQUENCE to remove a sequence.

[Description]

An error occurred.

[System Processing]

Processing will be aborted.

[Action]

To investigate the cause of the occurrence from the message, and remove cause.

2.47.98 15098

Use DROP VIEW to remove a view.

[Description]

An error occurred.

[System Processing]

Processing will be aborted.

[Action]

To investigate the cause of the occurrence from the message, and remove cause.

2.47.99 15099

Use DROP INDEX to remove an index.

[Description]

An error occurred.

[System Processing]

Processing will be aborted.

[Action]

To investigate the cause of the occurrence from the message, and remove cause.

2.48 Message Numbers Beginning with 15100

2.48.1 15100

Use DROP TYPE to remove a type.

[Description]

An error occurred.

[System Processing]

Processing will be aborted.

[Action]

To investigate the cause of the occurrence from the message, and remove cause.

2.48.2 15101

Use DROP FOREIGN TABLE to remove a foreign table.

[Description]

An error occurred.

[System Processing]

Processing will be aborted.

[Action]

To investigate the cause of the occurrence from the message, and remove cause.

2.48.3 15102

DROP INDEX CONCURRENTLY does not support dropping multiple objects

[Description]

An error occurred.

[System Processing]

Processing will be aborted.

[Action]

To investigate the cause of the occurrence from the message, and remove cause.

2.48.4 15103

DROP INDEX CONCURRENTLY does not support CASCADE

[Description]

An error occurred.

[System Processing]

Processing will be aborted.

[Action]

To investigate the cause of the occurrence from the message, and remove cause.

2.48.5 15104

cannot inherit from temporary relation of another session

[Description]

An error occurred.

[System Processing]

Processing will be aborted.

[Action]

To investigate the cause of the occurrence from the message, and remove cause.

2.48.6 15105

constraints on temporary tables must involve temporary tables of this session

[Description]

An error occurred.

[System Processing]

Processing will be aborted.

[Action]

To investigate the cause of the occurrence from the message, and remove cause.

2.48.7 15106

constraint must be validated on child tables too

[Description]

An error occurred.

[System Processing]

Processing will be aborted.

[Action]

To investigate the cause of the occurrence from the message, and remove cause.

2.48.8 15107

cannot inherit to temporary relation of another session

[Description]

An error occurred.

[System Processing]

Processing will be aborted.

[Action]

To investigate the cause of the occurrence from the message, and remove cause.

2.48.9 15108

constraint "@1@" conflicts with non-inherited constraint on child table "@2@"

[Description]

An error occurred.

[System Processing]

Processing will be aborted.

[Action]

To investigate the cause of the occurrence from the message, and remove cause.

2.48.10 15109

Found referenced table's UPDATE trigger.

[Description]

An error occurred.

[System Processing]

Processing will be aborted.

[Action]

To investigate the cause of the occurrence from the message, and remove cause.

2.48.11 15110

Found referenced table's DELETE trigger.

[Description]

An error occurred.

[System Processing]

Processing will be aborted.

[Action]

To investigate the cause of the occurrence from the message, and remove cause.

2.48.12 15111

Found referencing table's trigger.

[Description]

An error occurred.

[System Processing]

Processing will be aborted.

[Action]

To investigate the cause of the occurrence from the message, and remove cause.

2.48.13 15112

@1@ constraints cannot be marked NO INHERIT

[Description]

An error occurred.

[System Processing]

Processing will be aborted.

[Action]

To investigate the cause of the occurrence from the message, and remove cause.

2.48.14 15113

type attribute "subtype" is required

[Description]

An error occurred.

[System Processing]

Processing will be aborted.

[Action]

To investigate the cause of the occurrence from the message, and remove cause.

2.48.15 15114

range collation specified but subtype does not support collation

[Description]

An error occurred.

[System Processing]

Processing will be aborted.

[Action]

To investigate the cause of the occurrence from the message, and remove cause.

2.48.16 15115

range canonical function @1@ must be immutable

[Description]

An error occurred.

[System Processing]

Processing will be aborted.

[Action]

To investigate the cause of the occurrence from the message, and remove cause.

2.48.17 15116

range subtype diff function @1@ must return type double precision

[Description]

An error occurred.

[System Processing]

Processing will be aborted.

[Action]

To investigate the cause of the occurrence from the message, and remove cause.

2.48.18 15117

range subtype diff function @1@ must be immutable

[Description]

An error occurred.

[System Processing]

Processing will be aborted.

[Action]

To investigate the cause of the occurrence from the message, and remove cause.

2.48.19 15118

constraint "@1@" of domain "@2@" does not exist, skipping

[Description]

An error occurred.

[System Processing]

Processing will be aborted.

[Action]

To investigate the cause of the occurrence from the message, and remove cause.

2.48.20 15119

"@1@" : suspending truncate due to conflicting lock request

[Description]

An error occurred.

[System Processing]

Processing will be aborted.

[Action]

To investigate the cause of the occurrence from the message, and remove cause.

2.48.21 15120

cannot set transaction read-write mode inside a read-only transaction

[Description]

An error occurred.

[System Processing]

Processing will be aborted.

[Action]

To investigate the cause of the occurrence from the message, and remove cause.

2.48.22 15121

transaction read-write mode must be set before any query

[Description]

An error occurred.

[System Processing]

Processing will be aborted.

[Action]

To investigate the cause of the occurrence from the message, and remove cause.

2.48.23 15122

cannot set transaction read-write mode during recovery

[Description]

An error occurred.

[System Processing]

Processing will be aborted.

[Action]

To investigate the cause of the occurrence from the message, and remove cause.

2.48.24 15123

SET TRANSACTION ISOLATION LEVEL must be called before any query

[Description]

An error occurred.

[System Processing]

Processing will be aborted.

[Action]

To investigate the cause of the occurrence from the message, and remove cause.

2.48.25 15124

SET TRANSACTION ISOLATION LEVEL must not be called in a subtransaction

[Description]

An error occurred.

[System Processing]

Processing will be aborted.

[Action]

To investigate the cause of the occurrence from the message, and remove cause.

2.48.26 15125

SET TRANSACTION [NOT] DEFERRABLE cannot be called within a subtransaction

[Description]

An error occurred.

[System Processing]

Processing will be aborted.

[Action]

To investigate the cause of the occurrence from the message, and remove cause.

2.48.27 15126

SET TRANSACTION [NOT] DEFERRABLE must be called before any query

[Description]

An error occurred.

[System Processing]

Processing will be aborted.

[Action]

To investigate the cause of the occurrence from the message, and remove cause.

2.48.28 15127

cannot delete from view "@1@"

[Description]

An error occurred.

[System Processing]

Processing will be aborted.

[Action]

To investigate the cause of the occurrence from the message, and remove cause.

2.48.29 15128

GLOBAL is deprecated in temporary table creation

[Description]

An error occurred.

[System Processing]

Processing will be aborted.

[Action]

To investigate the cause of the occurrence from the message, and remove cause.

2.48.30 15129

duplicate trigger events specified

[Description]

Terminated normally but a warning was output.

[System Processing]

Continues processing.

[Action]

Check the message text and confirm that the event indicated in supplementary information reported by the system is a planned event.

2.48.31 15130

unrecognized configuration parameter "@1@" in file "@2@" line @3@

[Description]

An error occurred.

[System Processing]

Processing will be aborted.

[Action]

To investigate the cause of the occurrence from the message, and remove cause.

2.48.32 15131

configuration file "@1@" contains errors

[Description]

An error occurred.

[System Processing]

Processing will be aborted.

[Action]

To investigate the cause of the occurrence from the message, and remove cause.

2.48.33 15132

configuration file "@1@" contains errors; unaffected changes were applied

[Description]

An error occurred.

[System Processing]

Processing will be aborted.

[Action]

To investigate the cause of the occurrence from the message, and remove cause.

2.48.34 15133

configuration file "@1@" contains errors; no changes were applied

[Description]

An error occurred.

[System Processing]

Processing will be aborted.

[Action]

To investigate the cause of the occurrence from the message, and remove cause.

2.48.35 15134

too many syntax errors found, abandoning file "@1@"

[Description]

An error occurred.

[System Processing]

Processing will be aborted.

[Action]

To investigate the cause of the occurrence from the message, and remove cause.

2.48.36 15135

accepting GSS security context failed

[Description]

An error occurred.

[System Processing]

Processing will be aborted.

[Action]

To investigate the cause of the occurrence from the message, and remove cause.

2.48.37 15136

retrieving GSS user name failed

[Description]

An error occurred.

[System Processing]

Processing will be aborted.

[Action]

To investigate the cause of the occurrence from the message, and remove cause.

2.48.38 15137

could not acquire SSPI credentials

[Description]

An error occurred.

[System Processing]

Processing will be aborted.

[Action]

To investigate the cause of the occurrence from the message, and remove cause.

2.48.39 15138

could not accept SSPI security context

[Description]

An error occurred.

[System Processing]

Processing will be aborted.

[Action]

To investigate the cause of the occurrence from the message, and remove cause.

2.48.40 15139

could not get token from SSPI security context

[Description]

An error occurred.

[System Processing]

Processing will be aborted.

[Action]

To investigate the cause of the occurrence from the message, and remove cause.

2.48.41 15140

multiple values in ident field

[Description]

Terminated normally.

[System Processing]

Continues processing.

[Action]

No action required.

2.48.42 15141

multiple values specified for connection type

[Description]

Terminated normally.

[System Processing]

Continues processing.

[Action]

No action required.

2.48.43 15142

multiple values specified for host address

[Description]

Terminated normally.

[System Processing]

Continues processing.

[Action]

No action required.

2.48.44 15143

multiple values specified for netmask

[Description]

Terminated normally.

[System Processing]

Continues processing.

[Action]

No action required.

2.48.45 15144

multiple values specified for authentication type

[Description]

Terminated normally.

[System Processing]

Continues processing.

[Action]

No action required.

2.48.46 15145

ident, peer, gssapi, sspi, and cert

[Description]

Terminated normally.

[System Processing]

Continues processing.

[Action]

No action required.

2.48.47 15146

gssapi and sspi

[Description]

Terminated normally.

[System Processing]

Continues processing.

[Action]

No action required.

2.48.48 15147

configuration file "@1@" contains no entries

[Description]

An error occurred.

[System Processing]

Processing will be aborted.

[Action]

To investigate the cause of the occurrence from the message, and remove cause.

2.48.49 15148

Unix-domain socket path "@1@" is too long (maximum @2@ bytes)

[Description]

An error occurred.

[System Processing]

Processing will be aborted.

[Action]

To investigate the cause of the occurrence from the message, and remove cause.

2.48.50 15149

@1@: WSAStartup failed: @2@

[Description]

An error occurred.

[System Processing]

Processing will be aborted.

[Action]

To investigate the cause of the occurrence from the message, and remove cause.

2.48.51 15150

@1@: real and effective user IDs must match

[Description]

An error occurred.

[System Processing]

Processing will be aborted.

[Action]

To investigate the cause of the occurrence from the message, and remove cause.

2.48.52 15151

could not look up effective user ID @1@: @2@

[Description]

An error occurred.

[System Processing]

Processing will be aborted.

[Action]

To investigate the cause of the occurrence from the message, and remove cause.

2.48.53 15152

@1@: could not determine user name (GetUserName failed)

[Description]

An error occurred.

[System Processing]

Processing will be aborted.

[Action]

To investigate the cause of the occurrence from the message, and remove cause.

2.48.54 15153

too many range table entries

[Description]

An error occurred.

[System Processing]

Processing will be aborted.

[Action]

To investigate the cause of the occurrence from the message, and remove cause.

2.48.55 15154

SELECT ... INTO is not allowed here

[Description]

An error occurred.

[System Processing]

Processing will be aborted.

[Action]

To investigate the cause of the occurrence from the message, and remove cause.

2.48.56 15155

arguments declared "anyrange" are not all alike

[Description]

An error occurred.

[System Processing]

Processing will be aborted.

[Action]

To investigate the cause of the occurrence from the message, and remove cause.

2.48.57 15156

argument declared "anyrange" is not consistent with argument declared "anyelement"

[Description]

An error occurred.

[System Processing]

Processing will be aborted.

[Action]

To investigate the cause of the occurrence from the message, and remove cause.

2.48.58 15157

could not load dbghelp.dll, cannot write crash dump

[Description]

An error occurred.

[System Processing]

Processing will be aborted.

[Action]

To investigate the cause of the occurrence from the message, and remove cause.

2.48.59 15158

could not load required functions in dbghelp.dll, cannot write crash dump**[Description]**

An error occurred.

[System Processing]

Processing will be aborted.

[Action]

To investigate the cause of the occurrence from the message, and remove cause.

2.48.60 15159

could not open crash dump file "@1@" for writing: error code @2@**[Description]**

An error occurred.

[System Processing]

Processing will be aborted.

[Action]

To investigate the cause of the occurrence from the message, and remove cause.

2.48.61 15160

could not write crash dump to file "@1@": error code @2@**[Description]**

An error occurred.

[System Processing]

Processing will be aborted.

[Action]

To investigate the cause of the occurrence from the message, and remove cause.

2.48.62 15161

could not open process token: error code @1@**[Description]**

An error occurred.

[System Processing]

Processing will be aborted.

[Action]

To investigate the cause of the occurrence from the message, and remove cause.

2.48.63 15162

could not get SID for Administrators group: error code @1@

[Description]

An error occurred.

[System Processing]

Processing will be aborted.

[Action]

To investigate the cause of the occurrence from the message, and remove cause.

2.48.64 15163

could not get SID for PowerUsers group: error code @1@

[Description]

An error occurred.

[System Processing]

Processing will be aborted.

[Action]

To investigate the cause of the occurrence from the message, and remove cause.

2.48.65 15164

could not create signal listener pipe: error code @1@; retrying

[Description]

An error occurred.

[System Processing]

Processing will be aborted.

[Action]

To investigate the cause of the occurrence from the message, and remove cause.

2.48.66 15165

could not create signal dispatch thread: error code @1@

[Description]

An error occurred.

[System Processing]

Processing will be aborted.

[Action]

To investigate the cause of the occurrence from the message, and remove cause.

2.48.67 15166

@1@: superuser_reserved_connections must be less than max_connections

[Description]

An error occurred.

[System Processing]

Processing will be aborted.

[Action]

To investigate the cause of the occurrence from the message, and remove cause.

2.48.68 15167

@1@: max_wal_senders must be less than max_connections

[Description]

An error occurred.

[System Processing]

Processing will be aborted.

[Action]

To investigate the cause of the occurrence from the message, and remove cause.

2.48.69 15168

@1@: invalid datetoken tables, please fix

[Description]

An error occurred.

[System Processing]

Processing will be aborted.

[Action]

To investigate the cause of the occurrence from the message, and remove cause.

2.48.70 15169

@1@: could not change permissions of external PID file "@2@": @3@

[Description]

An error occurred.

[System Processing]

Processing will be aborted.

[Action]

To investigate the cause of the occurrence from the message, and remove cause.

2.48.71 15170

@1@: could not write external PID file "@2@": @3@

[Description]

An error occurred.

[System Processing]

Processing will be aborted.

[Action]

To investigate the cause of the occurrence from the message, and remove cause.

2.48.72 15171

could not fork new process for connection:

[Description]

An error occurred.

[System Processing]

Processing will be aborted.

[Action]

To investigate the cause of the occurrence from the message, and remove cause.

2.48.73 15172

could not read exit code for process

[Description]

An error occurred.

[System Processing]

Processing will be aborted.

[Action]

To investigate the cause of the occurrence from the message, and remove cause.

2.48.74 15173

could not post child completion status

[Description]

An error occurred.

[System Processing]

Processing will be aborted.

[Action]

To investigate the cause of the occurrence from the message, and remove cause.

2.48.75 15174

could not write to log file: @1@

[Description]

An error occurred.

[System Processing]

Processing will be aborted.

[Action]

To investigate the cause of the occurrence from the message, and remove cause.

2.48.76 15175

invalid streaming start location

[Description]

An error occurred.

[System Processing]

Processing will be aborted.

[Action]

To investigate the cause of the occurrence from the message, and remove cause.

2.48.77 15176

unterminated quoted string

[Description]

An error occurred.

[System Processing]

Processing will be aborted.

[Action]

To investigate the cause of the occurrence from the message, and remove cause.

2.48.78 15177

unexpected WAL file size "@1@"

[Description]

An error occurred.

[System Processing]

Processing will be aborted.

[Action]

To investigate the cause of the occurrence from the message, and remove cause.

2.48.79 15178

unterminated bit string literal

[Description]

An error occurred.

[System Processing]

Processing will be aborted.

[Action]

To investigate the cause of the occurrence from the message, and remove cause.

2.48.80 15179

unterminated hexadecimal string literal

[Description]

An error occurred.

[System Processing]

Processing will be aborted.

[Action]

To investigate the cause of the occurrence from the message, and remove cause.

2.48.81 15180

invalid Unicode surrogate pair

[Description]

An error occurred.

[System Processing]

Processing will be aborted.

[Action]

To investigate the cause of the occurrence from the message, and remove cause.

2.48.82 15181

unterminated dollar-quoted string

[Description]

An error occurred.

[System Processing]

Processing will be aborted.

[Action]

To investigate the cause of the occurrence from the message, and remove cause.

2.48.83 15182

zero-length delimited identifier

[Description]

An error occurred.

[System Processing]

Processing will be aborted.

[Action]

To investigate the cause of the occurrence from the message, and remove cause.

2.48.84 15183

unterminated quoted identifier

[Description]

An error occurred.

[System Processing]

Processing will be aborted.

[Action]

To investigate the cause of the occurrence from the message, and remove cause.

2.48.85 15184

Unicode escape values cannot be used for code point values above 007F when the server encoding is not UTF8

[Description]

An error occurred.

[System Processing]

Processing will be aborted.

[Action]

To investigate the cause of the occurrence from the message, and remove cause.

2.48.86 15185

invalid Unicode escape value

[Description]

An error occurred.

[System Processing]

Processing will be aborted.

[Action]

To investigate the cause of the occurrence from the message, and remove cause.

2.48.87 15186

invalid Unicode escape character

[Description]

An error occurred.

[System Processing]

Processing will be aborted.

[Action]

To investigate the cause of the occurrence from the message, and remove cause.

2.48.88 15187

temporary file size exceeds temp_file_limit (@1@kB)

[Description]

An error occurred.

[System Processing]

Processing will be aborted.

[Action]

To investigate the cause of the occurrence from the message, and remove cause.

2.48.89 15188

a snapshot-importing transaction must not be READ ONLY DEFERRABLE

[Description]

An error occurred.

[System Processing]

Processing will be aborted.

[Action]

To investigate the cause of the occurrence from the message, and remove cause.

2.48.90 15189

could not import the requested snapshot

[Description]

An error occurred.

[System Processing]

Processing will be aborted.

[Action]

To investigate the cause of the occurrence from the message, and remove cause.

2.48.91 15190

connection to client lost

[Description]

[System Processing]

[Action]

15191

invalid command-line argument for server process: @ 1 @

[Description]

An error occurred.

[System Processing]

Processing will be aborted.

[Action]

To investigate the cause of the occurrence from the message, and remove cause.

2.48.92 15192

must be superuser or have the same role to cancel queries running in other server processes

[Description]

An error occurred.

[System Processing]

Processing will be aborted.

[Action]

To investigate the cause of the occurrence from the message, and remove cause.

2.48.93 15193

must be superuser or have the same role to terminate other server processes

[Description]

An error occurred.

[System Processing]

Processing will be aborted.

[Action]

To investigate the cause of the occurrence from the message, and remove cause.

2.48.94 15194

range constructor flags argument must not be null

[Description]

An error occurred.

[System Processing]

Processing will be aborted.

[Action]

To investigate the cause of the occurrence from the message, and remove cause.

2.48.95 15195

result of range difference would not be contiguous

[Description]

An error occurred.

[System Processing]

Processing will be aborted.

[Action]

To investigate the cause of the occurrence from the message, and remove cause.

2.48.96 15196

result of range union would not be contiguous

[Description]

An error occurred.

[System Processing]

Processing will be aborted.

[Action]

To investigate the cause of the occurrence from the message, and remove cause.

2.48.97 15197

range lower bound must be less than or equal to range upper bound

[Description]

An error occurred.

[System Processing]

Processing will be aborted.

[Action]

To investigate the cause of the occurrence from the message, and remove cause.

2.48.98 15198

invalid range bound flags

[Description]

An error occurred.

[System Processing]

Processing will be aborted.

[Action]

To investigate the cause of the occurrence from the message, and remove cause.

2.48.99 15199

could not set up XML error handler

[Description]

An error occurred.

[System Processing]

Processing will be aborted.

[Action]

To investigate the cause of the occurrence from the message, and remove cause.

2.49 Message Numbers Beginning with 15200

2.49.1 15200

keystore_location is not supported by this build

[Description]

An error occurred.

[System Processing]

Processing will be aborted.

[Action]

To investigate the cause of the occurrence from the message, and remove cause.

2.49.2 15201

keystore location is not configured

[Description]

An error occurred.

[System Processing]

Processing will be aborted.

[Action]

To investigate the cause of the occurrence from the message, and remove cause.

2.49.3 15202

could not encrypt or decrypt data because the keystore is not open

[Description]

An error occurred.

[System Processing]

Processing will be aborted.

[Action]

To investigate the cause of the occurrence from the message, and remove cause.

2.49.4 15203

keystore is already open

[Description]

An error occurred.

[System Processing]

Processing will be aborted.

[Action]

To investigate the cause of the occurrence from the message, and remove cause.

2.49.5 15204

passphrase is too short or too long

[Description]

An error occurred.

[System Processing]

Processing will be aborted.

[Action]

To investigate the cause of the occurrence from the message, and remove cause.

2.49.6 15205

passphrase-based key derivation failed: @1@

[Description]

An error occurred.

[System Processing]

Processing will be aborted.

[Action]

To investigate the cause of the occurrence from the message, and remove cause.

2.49.7 15206

a new master encryption key has been set

[Description]

Terminated normally.

[System Processing]

Continues processing.

[Action]

No action required.

2.49.8 15207

passphrase of the keystore has been changed

[Description]

An error occurred.

[System Processing]

Processing will be aborted.

[Action]

To investigate the cause of the occurrence from the message, and remove cause.

2.49.9 15208

encryption or decryption of data in tablespace @1@ failed: @2@

[Description]

An error occurred.

[System Processing]

Processing will be aborted.

[Action]

To investigate the cause of the occurrence from the message, and remove cause.

2.49.10 15209

encryption or decryption of data failed: @1@

[Description]

An error occurred.

[System Processing]

Processing will be aborted.

[Action]

To investigate the cause of the occurrence from the message, and remove cause.

2.49.11 15210

could not open keystore "@1@": necessary master encryption key does not exist in the keystore

[Description]

An error occurred.

[System Processing]

Processing will be aborted.

[Action]

To investigate the cause of the occurrence from the message, and remove cause.

2.49.12 15211

decryption of the auto-open keystore "@1@" failed: error code = @2@

[Description]

An error occurred.

[System Processing]

Processing will be aborted.

[Action]

To investigate the cause of the occurrence from the message, and remove cause.

2.49.13 15212

encryption of the auto-open keystore "@1@" failed: error code = @2@

[Description]

An error occurred.

[System Processing]

Processing will be aborted.

[Action]

To investigate the cause of the occurrence from the message, and remove cause.

2.49.14 15213

keystore "@1@" is corrupted: size = @2@ bytes, expected size = @3@ bytes

[Description]

An error occurred.

[System Processing]

Processing will be aborted.

[Action]

To investigate the cause of the occurrence from the message, and remove cause.

2.49.15 15214

could not open keystore "@1@": passphrase is wrong, or the auto-open keystore was created by another computer or user

[Description]

An error occurred.

[System Processing]

Processing will be aborted.

[Action]

To investigate the cause of the occurrence from the message, and remove cause.

2.49.16 15215

keystore "@1@" is corrupted: invalid CRC

[Description]

An error occurred.

[System Processing]

Processing will be aborted.

[Action]

To investigate the cause of the occurrence from the message, and remove cause.

2.49.17 15216

encryption or decryption of the keystore "@1@" failed: @2@

[Description]

An error occurred.

[System Processing]

Processing will be aborted.

[Action]

To investigate the cause of the occurrence from the message, and remove cause.

2.49.18 15217

character with byte sequence @1@ in encoding "@2@" has no equivalent in encoding "@3@"

[Description]

An error occurred.

[System Processing]

Processing will be aborted.

[Action]

To investigate the cause of the occurrence from the message, and remove cause.

2.49.19 15218

Enables the planner's use of sequential-scan plans.

[Description]

Terminated normally.

[System Processing]

Continues processing.

[Action]

No action required.

2.49.20 15219

Enables the planner's use of index-scan plans.

[Description]

Terminated normally.

[System Processing]

Continues processing.

[Action]

No action required.

2.49.21 15220

Enables the planner's use of index-only-scan plans.

[Description]

Terminated normally.

[System Processing]

Continues processing.

[Action]

No action required.

2.49.22 15221

Enables the planner's use of bitmap-scan plans.

[Description]

Terminated normally.

[System Processing]

Continues processing.

[Action]

No action required.

2.49.23 15222

Enables the planner's use of TID scan plans.

[Description]

Terminated normally.

[System Processing]

Continues processing.

[Action]

No action required.

2.49.24 15223

Enables the planner's use of explicit sort steps.

[Description]

Terminated normally.

[System Processing]

Continues processing.

[Action]

No action required.

2.49.25 15224

Enables the planner's use of hashed aggregation plans.

[Description]

Terminated normally.

[System Processing]

Continues processing.

[Action]

No action required.

2.49.26 15225

Enables the planner's use of materialization.

[Description]

Terminated normally.

[System Processing]

Continues processing.

[Action]

No action required.

2.49.27 15226

Enables the planner's use of nested-loop join plans.

[Description]

Terminated normally.

[System Processing]

Continues processing.

[Action]

No action required.

2.49.28 15227

Enables the planner's use of merge join plans.

[Description]

Terminated normally.

[System Processing]

Continues processing.

[Action]

No action required.

2.49.29 15228

Enables the planner's use of hash join plans.

[Description]

Terminated normally.

[System Processing]

Continues processing.

[Action]

No action required.

2.49.30 15229

Enables genetic query optimization.

[Description]

Terminated normally.

[System Processing]

Continues processing.

[Action]

No action required.

2.49.31 15230

Shows whether the current user is a superuser.

[Description]

An error occurred.

[System Processing]

Processing will be aborted.

[Action]

To investigate the cause of the occurrence from the message, and remove cause.

2.49.32 15231

Enables advertising the server via Bonjour.

[Description]

Terminated normally.

[System Processing]

Continues processing.

[Action]

No action required.

2.49.33 15232

Enables SSL connections.

[Description]

Terminated normally.

[System Processing]

Continues processing.

[Action]

No action required.

2.49.34 15233

Forces synchronization of updates to disk.**[Description]**

An error occurred.

[System Processing]

Processing will be aborted.

[Action]

To investigate the cause of the occurrence from the message, and remove cause.

2.49.35 15234

Continues processing past damaged page headers.**[Description]**

An error occurred.

[System Processing]

Processing will be aborted.

[Action]

To investigate the cause of the occurrence from the message, and remove cause.

2.49.36 15235

Writes full pages to WAL when first modified after a checkpoint.**[Description]**

An error occurred.

[System Processing]

Processing will be aborted.

[Action]

To investigate the cause of the occurrence from the message, and remove cause.

2.49.37 15236

Logs each checkpoint.**[Description]**

An error occurred.

[System Processing]

Processing will be aborted.

[Action]

To investigate the cause of the occurrence from the message, and remove cause.

2.49.38 15237

Logs each successful connection.

[Description]

An error occurred.

[System Processing]

Processing will be aborted.

[Action]

To investigate the cause of the occurrence from the message, and remove cause.

2.49.39 15238

Logs end of a session, including duration.

[Description]

An error occurred.

[System Processing]

Processing will be aborted.

[Action]

To investigate the cause of the occurrence from the message, and remove cause.

2.49.40 15239

Turns on various assertion checks.

[Description]

An error occurred.

[System Processing]

Processing will be aborted.

[Action]

To investigate the cause of the occurrence from the message, and remove cause.

2.49.41 15240

Terminate session on any error.

[Description]

An error occurred.

[System Processing]

Processing will be aborted.

[Action]

To investigate the cause of the occurrence from the message, and remove cause.

2.49.42 15241

Restarts all server processes on WAL multiplexing errors.

[Description]

An error occurred.

[System Processing]

Processing will be aborted.

[Action]

To investigate the cause of the occurrence from the message, and remove cause.

2.49.43 15242

Enables fast WAL multiplexing.

[Description]

Terminated normally.

[System Processing]

Continues processing.

[Action]

No action required.

2.49.44 15243

Enables encryption of temporary files used in large queries.

[Description]

Terminated normally.

[System Processing]

Continues processing.

[Action]

No action required.

2.49.45 15244

Reinitialize server after backend crash.

[Description]

An error occurred.

[System Processing]

Processing will be aborted.

[Action]

To investigate the cause of the occurrence from the message, and remove cause.

2.49.46 15245

Logs the duration of each completed SQL statement.

[Description]

Terminated normally.

[System Processing]

Continues processing.

[Action]

No action required.

2.49.47 15246

Logs each query's parse tree.

[Description]

Terminated normally.

[System Processing]

Continues processing.

[Action]

No action required.

2.49.48 15247

Logs each query's rewritten parse tree.

[Description]

Terminated normally.

[System Processing]

Continues processing.

[Action]

No action required.

2.49.49 15248

Logs each query's execution plan.

[Description]

Terminated normally.

[System Processing]

Continues processing.

[Action]

No action required.

2.49.50 15249

Indents parse and plan tree displays.

[Description]

Terminated normally.

[System Processing]

Continues processing.

[Action]

No action required.

2.49.51 15250

Writes parser performance statistics to the server log.

[Description]

Terminated normally.

[System Processing]

Continues processing.

[Action]

No action required.

2.49.52 15251

Writes planner performance statistics to the server log.

[Description]

Terminated normally.

[System Processing]

Continues processing.

[Action]

No action required.

2.49.53 15252

Writes executor performance statistics to the server log.

[Description]

Terminated normally.

[System Processing]

Continues processing.

[Action]

No action required.

2.49.54 15253

Writes cumulative performance statistics to the server log.

[Description]

Terminated normally.

[System Processing]

Continues processing.

[Action]

No action required.

2.49.55 15255

Collects information about executing commands.

[Description]

Terminated normally.

[System Processing]

Continues processing.

[Action]

No action required.

2.49.56 15256

Collects statistics on database activity.

[Description]

Terminated normally.

[System Processing]

Continues processing.

[Action]

No action required.

2.49.57 15257

Collects timing statistics for database I/O activity.

[Description]

Terminated normally.

[System Processing]

Continues processing.

[Action]

No action required.

2.49.58 15258

Updates the process title to show the active SQL command.

[Description]

Terminated normally.

[System Processing]

Continues processing.

[Action]

No action required.

2.49.59 15259

Starts the autovacuum subprocess.

[Description]

Terminated normally.

[System Processing]

Continues processing.

[Action]

No action required.

2.49.60 15260

Generates debugging output for LISTEN and NOTIFY.

[Description]

Terminated normally.

[System Processing]

Continues processing.

[Action]

No action required.

2.49.61 15261

Logs long lock waits.

[Description]

Terminated normally.

[System Processing]

Continues processing.

[Action]

No action required.

2.49.62 15262

Logs the host name in the connection logs.

[Description]

Terminated normally.

[System Processing]

Continues processing.

[Action]

No action required.

2.49.63 15263

Causes subtables to be included by default in various commands.

[Description]

An error occurred.

[System Processing]

Processing will be aborted.

[Action]

To investigate the cause of the occurrence from the message, and remove cause.

2.49.64 15264

Encrypt passwords.

[Description]

Terminated normally.

[System Processing]

Continues processing.

[Action]

No action required.

2.49.65 15265

Treats "expr=NULL" as "expr IS NULL".

[Description]

An error occurred.

[System Processing]

Processing will be aborted.

[Action]

To investigate the cause of the occurrence from the message, and remove cause.

2.49.66 15266

Enables per-database user names.

[Description]

Terminated normally.

[System Processing]

Continues processing.

[Action]

No action required.

2.49.67 15267

This parameter doesn't do anything.

[Description]

An error occurred.

[System Processing]

Processing will be aborted.

[Action]

To investigate the cause of the occurrence from the message, and remove cause.

2.49.68 15268

Sets the default read-only status of new transactions.

[Description]

Terminated normally.

[System Processing]

Continues processing.

[Action]

No action required.

2.49.69 15269

Sets the current transaction's read-only status.

[Description]

Terminated normally.

[System Processing]

Continues processing.

[Action]

No action required.

2.49.70 15270

Sets the default deferrable status of new transactions.

[Description]

Terminated normally.

[System Processing]

Continues processing.

[Action]

No action required.

2.49.71 15271

Whether to defer a read-only serializable transaction until it can be executed with no possible serialization failures.

[Description]

Terminated normally.

[System Processing]

Continues processing.

[Action]

No action required.

2.49.72 15272

Check function bodies during CREATE FUNCTION.

[Description]

Terminated normally.

[System Processing]

Continues processing.

[Action]

No action required.

2.49.73 15273

Enable input of NULL elements in arrays.

[Description]

Terminated normally.

[System Processing]

Continues processing.

[Action]

No action required.

2.49.74 15274

Create new tables with OIDs by default.

[Description]

Terminated normally.

[System Processing]

Continues processing.

[Action]

No action required.

2.49.75 15275

Start a subprocess to capture stderr output and/or csvlogs into log files.

[Description]

Terminated normally.

[System Processing]

Continues processing.

[Action]

No action required.

2.49.76 15276

Truncate existing log files of same name during log rotation.

[Description]

Terminated normally.

[System Processing]

Continues processing.

[Action]

No action required.

2.49.77 15277

Emit information about resource usage in sorting.

[Description]

Terminated normally.

[System Processing]

Continues processing.

[Action]

No action required.

2.49.78 15278

Generate debugging output for synchronized scanning.

[Description]

Terminated normally.

[System Processing]

Continues processing.

[Action]

No action required.

2.49.79 15279

Enable bounded sorting using heap sort.

[Description]

Terminated normally.

[System Processing]

Continues processing.

[Action]

No action required.

2.49.80 15280

Emit WAL-related debugging output.

[Description]

Terminated normally.

[System Processing]

Continues processing.

[Action]

No action required.

2.49.81 15281

Datetimes are integer based.

[Description]

Terminated normally.

[System Processing]

Continues processing.

[Action]

No action required.

2.49.82 15282

Sets whether Kerberos and GSSAPI user names should be treated as case-insensitive.

[Description]

Terminated normally.

[System Processing]

Continues processing.

[Action]

No action required.

2.49.83 15283

Warn about backslash escapes in ordinary string literals.

[Description]

Terminated normally but a warning was output.

[System Processing]

Continues processing.

[Action]

Check the message text and confirm that the event indicated in supplementary information reported by the system is a planned event.

2.49.84 15284

Causes '...' strings to treat backslashes literally.

[Description]

Terminated normally but a warning was output.

[System Processing]

Continues processing.

[Action]

Check the message text and confirm that the event indicated in supplementary information reported by the system is a planned event.

2.49.85 15285

Enable synchronized sequential scans.

[Description]

Terminated normally.

[System Processing]

Continues processing.

[Action]

No action required.

2.49.86 15286

Allows archiving of WAL files using archive_command.

[Description]

Terminated normally.

[System Processing]

Continues processing.

[Action]

No action required.

2.49.87 15287

Allows connections and queries during recovery.

[Description]

Terminated normally.

[System Processing]

Continues processing.

[Action]

No action required.

2.49.88 15288

Allows feedback from a hot standby to the primary that will avoid query conflicts.

[Description]

Terminated normally.

[System Processing]

Continues processing.

[Action]

No action required.

2.49.89 15289

Allows modifications of the structure of system tables.

[Description]

Terminated normally.

[System Processing]

Continues processing.

[Action]

No action required.

2.49.90 15290

Disables reading from system indexes.

[Description]

Terminated normally.

[System Processing]

Continues processing.

[Action]

No action required.

2.49.91 15291

Enables backward compatibility mode for privilege checks on large objects.

[Description]

Terminated normally.

[System Processing]

Continues processing.

[Action]

No action required.

2.49.92 15292

When generating SQL fragments, quote all identifiers.

[Description]

Terminated normally.

[System Processing]

Continues processing.

[Action]

No action required.

2.49.93 15293

Forces a switch to the next xlog file if a new file has not been started within N seconds.

[Description]

An error occurred.

[System Processing]

Processing will be aborted.

[Action]

To investigate the cause of the occurrence from the message, and remove cause.

2.49.94 15294

Waits N seconds on connection startup after authentication.

[Description]

Terminated normally.

[System Processing]

Continues processing.

[Action]

No action required.

2.49.95 15295

Sets the default statistics target.

[Description]

Terminated normally.

[System Processing]

Continues processing.

[Action]

No action required.

2.49.96 15296

Sets the FROM-list size beyond which subqueries are not collapsed.

[Description]

Terminated normally.

[System Processing]

Continues processing.

[Action]

No action required.

2.49.97 15297

Sets the FROM-list size beyond which JOIN constructs are not flattened.

[Description]

Terminated normally.

[System Processing]

Continues processing.

[Action]

No action required.

2.49.98 15298

Sets the threshold of FROM items beyond which GEQO is used.

[Description]

Terminated normally.

[System Processing]

Continues processing.

[Action]

No action required.

2.49.99 15299

GEQO: effort is used to set the default for other GEQO parameters.

[Description]

Terminated normally.

[System Processing]

Continues processing.

[Action]

No action required.

2.50 Message Numbers Beginning with 15300

2.50.1 15300

GEQO: number of individuals in the population.

[Description]

Terminated normally.

[System Processing]

Continues processing.

[Action]

No action required.

2.50.2 15301

GEQO: number of iterations of the algorithm.

[Description]

Terminated normally.

[System Processing]

Continues processing.

[Action]

No action required.

2.50.3 15302

Sets the time to wait on a lock before checking for deadlock.

[Description]

Terminated normally.

[System Processing]

Continues processing.

[Action]

No action required.

2.50.4 15303

Sets the maximum delay before canceling queries when a hot standby server is processing archived WAL data.

[Description]

Terminated normally.

[System Processing]

Continues processing.

[Action]

No action required.

2.50.5 15304

Sets the maximum delay before canceling queries when a hot standby server is processing streamed WAL data.

[Description]

Terminated normally.

[System Processing]

Continues processing.

[Action]

No action required.

2.50.6 15305

Sets the maximum interval between WAL receiver status reports to the primary.

[Description]

Terminated normally.

[System Processing]

Continues processing.

[Action]

No action required.

2.50.7 15306

Sets the maximum number of concurrent connections.

[Description]

Terminated normally.

[System Processing]

Continues processing.

[Action]

No action required.

2.50.8 15307

Sets the number of connection slots reserved for superusers.

[Description]

Terminated normally.

[System Processing]

Continues processing.

[Action]

No action required.

2.50.9 15308

Sets the number of shared memory buffers used by the server.

[Description]

Terminated normally.

[System Processing]

Continues processing.

[Action]

No action required.

2.50.10 15309

Sets the maximum number of temporary buffers used by each session.

[Description]

Terminated normally.

[System Processing]

Continues processing.

[Action]

No action required.

2.50.11 15310

Sets the TCP port the server listens on.

[Description]

Terminated normally.

[System Processing]

Continues processing.

[Action]

No action required.

2.50.12 15311

Sets the access permissions of the Unix-domain socket.

[Description]

Terminated normally.

[System Processing]

Continues processing.

[Action]

No action required.

2.50.13 15312

Sets the file permissions for log files.

[Description]

Terminated normally.

[System Processing]

Continues processing.

[Action]

No action required.

2.50.14 15313

Sets the maximum memory to be used for query workspaces.

[Description]

Terminated normally.

[System Processing]

Continues processing.

[Action]

No action required.

2.50.15 15314

Sets the maximum memory to be used for maintenance operations.

[Description]

Terminated normally.

[System Processing]

Continues processing.

[Action]

No action required.

2.50.16 15315

Sets the maximum stack depth, in kilobytes.

[Description]

Terminated normally.

[System Processing]

Continues processing.

[Action]

No action required.

2.50.17 15316

Limits the total size of all temporary files used by each session.

[Description]

There was insufficient free space in the disk of the database server during execution of the application.

[System Processing]

Processing will be aborted.

[Action]

Delete user data stored in the database server to free up space on the disk.

2.50.18 15317

Vacuum cost for a page found in the buffer cache.

[Description]

Terminated normally.

[System Processing]

Continues processing.

[Action]

No action required.

2.50.19 15318

Vacuum cost for a page not found in the buffer cache.

[Description]

Terminated normally.

[System Processing]

Continues processing.

[Action]

No action required.

2.50.20 15319

Vacuum cost for a page dirtied by vacuum.

[Description]

Terminated normally.

[System Processing]

Continues processing.

[Action]

No action required.

2.50.21 15320

Vacuum cost amount available before napping.

[Description]

Terminated normally.

[System Processing]

Continues processing.

[Action]

No action required.

2.50.22 15321

Vacuum cost delay in milliseconds.

[Description]

Terminated normally.

[System Processing]

Continues processing.

[Action]

No action required.

2.50.23 15322

Vacuum cost delay in milliseconds, for autovacuum.

[Description]

Terminated normally.

[System Processing]

Continues processing.

[Action]

No action required.

2.50.24 15323

Vacuum cost amount available before napping, for autovacuum.

[Description]

Terminated normally.

[System Processing]

Continues processing.

[Action]

No action required.

2.50.25 15324

Sets the maximum number of simultaneously open files for each server process.

[Description]

Terminated normally.

[System Processing]

Continues processing.

[Action]

No action required.

2.50.26 15325

Sets the maximum number of simultaneously prepared transactions.

[Description]

Terminated normally.

[System Processing]

Continues processing.

[Action]

No action required.

2.50.27 15326

Sets the maximum allowed duration of any statement.

[Description]

Terminated normally.

[System Processing]

Continues processing.

[Action]

No action required.

2.50.28 15327

Minimum age at which VACUUM should freeze a table row.

[Description]

Terminated normally.

[System Processing]

Continues processing.

[Action]

No action required.

2.50.29 15328

Age at which VACUUM should scan whole table to freeze tuples.

[Description]

Terminated normally.

[System Processing]

Continues processing.

[Action]

No action required.

2.50.30 15329

Number of transactions by which VACUUM and HOT cleanup should be deferred, if any.

[Description]

Terminated normally.

[System Processing]

Continues processing.

[Action]

No action required.

2.50.31 15330

Sets the maximum number of locks per transaction.

[Description]

Terminated normally.

[System Processing]

Continues processing.

[Action]

No action required.

2.50.32 15331

Sets the maximum number of predicate locks per transaction.

[Description]

Terminated normally.

[System Processing]

Continues processing.

[Action]

No action required.

2.50.33 15332

Sets the maximum allowed time to complete client authentication.

[Description]

Terminated normally.

[System Processing]

Continues processing.

[Action]

No action required.

2.50.34 15333

Waits N seconds on connection startup before authentication.

[Description]

Terminated normally.

[System Processing]

Continues processing.

[Action]

No action required.

2.50.35 15334

Sets the number of WAL files held for standby servers.

[Description]

Terminated normally.

[System Processing]

Continues processing.

[Action]

No action required.

2.50.36 15335

Sets the maximum distance in log segments between automatic WAL checkpoints.

[Description]

Terminated normally.

[System Processing]

Continues processing.

[Action]

No action required.

2.50.37 15336

Sets the maximum time between automatic WAL checkpoints.

[Description]

Terminated normally.

[System Processing]

Continues processing.

[Action]

No action required.

2.50.38 15337

Enables warnings if checkpoint segments are filled more frequently than this.

[Description]

Terminated normally.

[System Processing]

Continues processing.

[Action]

No action required.

2.50.39 15338

Sets the number of disk-page buffers in shared memory for WAL.

[Description]

Terminated normally.

[System Processing]

Continues processing.

[Action]

No action required.

2.50.40 15339

WAL writer sleep time between WAL flushes.

[Description]

Terminated normally.

[System Processing]

Continues processing.

[Action]

No action required.

2.50.41 15340

Sets the maximum number of simultaneously running WAL sender processes.

[Description]

Terminated normally.

[System Processing]

Continues processing.

[Action]

No action required.

2.50.42 15341

Sets the maximum time to wait for WAL replication.

[Description]

Terminated normally.

[System Processing]

Continues processing.

[Action]

No action required.

2.50.43 15342

Sets the delay in microseconds between transaction commit and flushing WAL to disk.

[Description]

Terminated normally.

[System Processing]

Continues processing.

[Action]

No action required.

2.50.44 15343

Sets the minimum concurrent open transactions before performing commit_delay.

[Description]

Terminated normally.

[System Processing]

Continues processing.

[Action]

No action required.

2.50.45 15344

Sets the number of digits displayed for floating-point values.

[Description]

Terminated normally.

[System Processing]

Continues processing.

[Action]

No action required.

2.50.46 15345

Sets the minimum execution time above which statements will be logged.

[Description]

Terminated normally.

[System Processing]

Continues processing.

[Action]

No action required.

2.50.47 15346

Sets the minimum execution time above which autovacuum actions will be logged.

[Description]

Terminated normally.

[System Processing]

Continues processing.

[Action]

No action required.

2.50.48 15347

Background writer sleep time between rounds.

[Description]

Terminated normally.

[System Processing]

Continues processing.

[Action]

No action required.

2.50.49 15348

Background writer maximum number of LRU pages to flush per round.

[Description]

Terminated normally.

[System Processing]

Continues processing.

[Action]

No action required.

2.50.50 15349

Number of simultaneous requests that can be handled efficiently by the disk subsystem.

[Description]

Terminated normally.

[System Processing]

Continues processing.

[Action]

No action required.

2.50.51 15350

Automatic log file rotation will occur after N minutes.

[Description]

Terminated normally.

[System Processing]

Continues processing.

[Action]

No action required.

2.50.52 15351

Automatic log file rotation will occur after N kilobytes.

[Description]

Terminated normally.

[System Processing]

Continues processing.

[Action]

No action required.

2.50.53 15352

Shows the maximum number of function arguments.

[Description]

Terminated normally.

[System Processing]

Continues processing.

[Action]

No action required.

2.50.54 15353

Shows the maximum number of index keys.

[Description]

Terminated normally.

[System Processing]

Continues processing.

[Action]

No action required.

2.50.55 15354

Shows the maximum identifier length.

[Description]

Terminated normally.

[System Processing]

Continues processing.

[Action]

No action required.

2.50.56 15355

Shows the size of a disk block.

[Description]

Terminated normally.

[System Processing]

Continues processing.

[Action]

No action required.

2.50.57 15356

Shows the number of pages per disk file.

[Description]

Terminated normally.

[System Processing]

Continues processing.

[Action]

No action required.

2.50.58 15357

Shows the block size in the write ahead log.

[Description]

Terminated normally.

[System Processing]

Continues processing.

[Action]

No action required.

2.50.59 15358

Shows the number of pages per write ahead log segment.

[Description]

Terminated normally.

[System Processing]

Continues processing.

[Action]

No action required.

2.50.60 15359

Time to sleep between autovacuum runs.

[Description]

Terminated normally.

[System Processing]

Continues processing.

[Action]

No action required.

2.50.61 15360

Minimum number of tuple updates or deletes prior to vacuum.

[Description]

Terminated normally.

[System Processing]

Continues processing.

[Action]

No action required.

2.50.62 15361

Minimum number of tuple inserts, updates, or deletes prior to analyze.

[Description]

Terminated normally.

[System Processing]

Continues processing.

[Action]

No action required.

2.50.63 15362

Age at which to autovacuum a table to prevent transaction ID wraparound.

[Description]

Terminated normally.

[System Processing]

Continues processing.

[Action]

No action required.

2.50.64 15363

Sets the maximum number of simultaneously running autovacuum worker processes.

[Description]

Terminated normally.

[System Processing]

Continues processing.

[Action]

No action required.

2.50.65 15364

Time between issuing TCP keepalives.

[Description]

Terminated normally.

[System Processing]

Continues processing.

[Action]

No action required.

2.50.66 15365

Time between TCP keepalive retransmits.

[Description]

Terminated normally.

[System Processing]

Continues processing.

[Action]

No action required.

2.50.67 15366

Set the amount of traffic to send and receive before renegotiating the encryption keys.

[Description]

Terminated normally.

[System Processing]

Continues processing.

[Action]

No action required.

2.50.68 15367

Maximum number of TCP keepalive retransmits.

[Description]

Terminated normally.

[System Processing]

Continues processing.

[Action]

No action required.

2.50.69 15368

Sets the maximum allowed result for exact search by GIN.

[Description]

Terminated normally.

[System Processing]

Continues processing.

[Action]

No action required.

2.50.70 15369

Sets the planner's assumption about the size of the disk cache.

[Description]

Terminated normally.

[System Processing]

Continues processing.

[Action]

No action required.

2.50.71 15370

Shows the server version as an integer.

[Description]

Terminated normally.

[System Processing]

Continues processing.

[Action]

No action required.

2.50.72 15371

Log the use of temporary files larger than this number of kilobytes.

[Description]

Terminated normally.

[System Processing]

Continues processing.

[Action]

No action required.

2.50.73 15372

Sets the size reserved for `pg_stat_activity.query`, in bytes.

[Description]

Terminated normally.

[System Processing]

Continues processing.

[Action]

No action required.

2.50.74 15373

Sets the planner's estimate of the cost of a sequentially fetched disk page.

[Description]

Terminated normally.

[System Processing]

Continues processing.

[Action]

No action required.

2.50.75 15374

Sets the planner's estimate of the cost of a nonsequentially fetched disk page.

[Description]

Terminated normally.

[System Processing]

Continues processing.

[Action]

No action required.

2.50.76 15375

Sets the planner's estimate of the cost of processing each tuple (row).

[Description]

Terminated normally.

[System Processing]

Continues processing.

[Action]

No action required.

2.50.77 15376

Sets the planner's estimate of the cost of processing each index entry during an index scan.

[Description]

Terminated normally.

[System Processing]

Continues processing.

[Action]

No action required.

2.50.78 15377

Sets the planner's estimate of the cost of processing each operator or function call.

[Description]

Terminated normally.

[System Processing]

Continues processing.

[Action]

No action required.

2.50.79 15378

Sets the planner's estimate of the fraction of a cursor's rows that will be retrieved.

[Description]

Terminated normally.

[System Processing]

Continues processing.

[Action]

No action required.

2.50.80 15379

GEQO: selective pressure within the population.

[Description]

Terminated normally.

[System Processing]

Continues processing.

[Action]

No action required.

2.50.81 15380

GEQO: seed for random path selection.

[Description]

Terminated normally.

[System Processing]

Continues processing.

[Action]

No action required.

2.50.82 15381

Multiple of the average buffer usage to free per round.

[Description]

Terminated normally.

[System Processing]

Continues processing.

[Action]

No action required.

2.50.83 15382

Sets the seed for random-number generation.

[Description]

Terminated normally.

[System Processing]

Continues processing.

[Action]

No action required.

2.50.84 15383

Number of tuple updates or deletes prior to vacuum as a fraction of reltuples.

[Description]

Terminated normally.

[System Processing]

Continues processing.

[Action]

No action required.

2.50.85 15384

Number of tuple inserts, updates, or deletes prior to analyze as a fraction of reltuples.

[Description]

Terminated normally.

[System Processing]

Continues processing.

[Action]

No action required.

2.50.86 15385

Time spent flushing dirty buffers during checkpoint, as fraction of checkpoint interval.

[Description]

Terminated normally.

[System Processing]

Continues processing.

[Action]

No action required.

2.50.87 15386

Sets the shell command that will be called to archive a WAL file.

[Description]

Terminated normally.

[System Processing]

Continues processing.

[Action]

No action required.

2.50.88 15387

Sets the client's character set encoding.

[Description]

Terminated normally.

[System Processing]

Continues processing.

[Action]

No action required.

2.50.89 15388

Controls information prefixed to each log line.

[Description]

Terminated normally.

[System Processing]

Continues processing.

[Action]

No action required.

2.50.90 15389

Sets the time zone to use in log messages.

[Description]

Terminated normally.

[System Processing]

Continues processing.

[Action]

No action required.

2.50.91 15390

Sets the display format for date and time values.

[Description]

Terminated normally.

[System Processing]

Continues processing.

[Action]

No action required.

2.50.92 15391

Sets the default tablespace to create tables and indexes in.

[Description]

Terminated normally.

[System Processing]

Continues processing.

[Action]

No action required.

2.50.93 15392

Sets the tablespace(s) to use for temporary tables and sort files.

[Description]

Terminated normally.

[System Processing]

Continues processing.

[Action]

No action required.

2.50.94 15393

Sets the path for dynamically loadable modules.

[Description]

Terminated normally.

[System Processing]

Continues processing.

[Action]

No action required.

2.50.95 15394

Sets the location of the Kerberos server key file.

[Description]

Terminated normally.

[System Processing]

Continues processing.

[Action]

No action required.

2.50.96 15396

Sets the Bonjour service name.

[Description]

Terminated normally.

[System Processing]

Continues processing.

[Action]

No action required.

2.50.97 15397

Shows the collation order locale.

[Description]

Terminated normally.

[System Processing]

Continues processing.

[Action]

No action required.

2.50.98 15398

Shows the character classification and case conversion locale.

[Description]

Terminated normally.

[System Processing]

Continues processing.

[Action]

No action required.

2.50.99 15399

Sets the language in which messages are displayed.

[Description]

Terminated normally.

[System Processing]

Continues processing.

[Action]

No action required.

2.51 Message Numbers Beginning with 15400

2.51.1 15400

Sets the locale for formatting monetary amounts.

[Description]

Terminated normally.

[System Processing]

Continues processing.

[Action]

No action required.

2.51.2 15401

Sets the locale for formatting numbers.

[Description]

Terminated normally.

[System Processing]

Continues processing.

[Action]

No action required.

2.51.3 15402

Sets the locale for formatting date and time values.

[Description]

Terminated normally.

[System Processing]

Continues processing.

[Action]

No action required.

2.51.4 15403

Lists shared libraries to preload into server.

[Description]

Terminated normally.

[System Processing]

Continues processing.

[Action]

No action required.

2.51.5 15404

Lists shared libraries to preload into each backend.

[Description]

Terminated normally.

[System Processing]

Continues processing.

[Action]

No action required.

2.51.6 15405

Sets the schema search order for names that are not schema-qualified.

[Description]

Terminated normally.

[System Processing]

Continues processing.

[Action]

No action required.

2.51.7 15406

Sets the server (database) character set encoding.**[Description]**

Terminated normally.

[System Processing]

Continues processing.

[Action]

No action required.

2.51.8 15407

Shows the server version.**[Description]**

Terminated normally.

[System Processing]

Continues processing.

[Action]

No action required.

2.51.9 15408

Sets the current role.**[Description]**

Terminated normally.

[System Processing]

Continues processing.

[Action]

No action required.

2.51.10 15409

Sets the session user name.**[Description]**

Terminated normally.

[System Processing]

Continues processing.

[Action]

No action required.

2.51.11 15410

Sets the destination for server log output.

[Description]

Terminated normally.

[System Processing]

Continues processing.

[Action]

No action required.

2.51.12 15411

Sets the destination directory for log files.

[Description]

Terminated normally.

[System Processing]

Continues processing.

[Action]

No action required.

2.51.13 15412

Sets the file name pattern for log files.

[Description]

Terminated normally.

[System Processing]

Continues processing.

[Action]

No action required.

2.51.14 15413

Sets the program name used to identify PostgreSQL messages in syslog.

[Description]

Terminated normally.

[System Processing]

Continues processing.

[Action]

No action required.

2.51.15 15414

Sets the application name used to identify PostgreSQL messages in the event log.

[Description]

Terminated normally.

[System Processing]

Continues processing.

[Action]

No action required.

2.51.16 15415

Sets the time zone for displaying and interpreting time stamps.

[Description]

Terminated normally.

[System Processing]

Continues processing.

[Action]

No action required.

2.51.17 15416

Selects a file of time zone abbreviations.

[Description]

Terminated normally.

[System Processing]

Continues processing.

[Action]

No action required.

2.51.18 15417

Sets the current transaction's isolation level.

[Description]

Terminated normally.

[System Processing]

Continues processing.

[Action]

No action required.

2.51.19 15418

Sets the owning group of the Unix-domain socket.

[Description]

Terminated normally.

[System Processing]

Continues processing.

[Action]

No action required.

2.51.20 15419

Sets the directories where Unix-domain sockets will be created.

[Description]

Terminated normally.

[System Processing]

Continues processing.

[Action]

No action required.

2.51.21 15420

Sets the host name or IP address(es) to listen to.

[Description]

Terminated normally.

[System Processing]

Continues processing.

[Action]

No action required.

2.51.22 15421

Sets the server's data directory.

[Description]

Terminated normally.

[System Processing]

Continues processing.

[Action]

No action required.

2.51.23 15422

Sets the server's backup directory.

[Description]

Terminated normally.

[System Processing]

Continues processing.

[Action]

No action required.

2.51.24 15423

Sets the directory where multiplexed transaction log files are stored.

[Description]

Terminated normally.

[System Processing]

Continues processing.

[Action]

No action required.

2.51.25 15424

Sets the directory where server's core files are dumped.

[Description]

Terminated normally.

[System Processing]

Continues processing.

[Action]

No action required.

2.51.26 15425

Sets the location where the keystore is stored

[Description]

Terminated normally.

[System Processing]

Continues processing.

[Action]

No action required.

2.51.27 15426

Sets the server's main configuration file.

[Description]

Terminated normally.

[System Processing]

Continues processing.

[Action]

No action required.

2.51.28 15427

Sets the server's "hba" configuration file.

[Description]

Terminated normally.

[System Processing]

Continues processing.

[Action]

No action required.

2.51.29 15428

Sets the server's "ident" configuration file.

[Description]

Terminated normally.

[System Processing]

Continues processing.

[Action]

No action required.

2.51.30 15429

Writes the postmaster PID to the specified file.

[Description]

Terminated normally.

[System Processing]

Continues processing.

[Action]

No action required.

2.51.31 15430

Location of the SSL server certificate file.

[Description]

Terminated normally.

[System Processing]

Continues processing.

[Action]

No action required.

2.51.32 15431

Location of the SSL server private key file.

[Description]

Terminated normally.

[System Processing]

Continues processing.

[Action]

No action required.

2.51.33 15432

Location of the SSL certificate authority file.

[Description]

Terminated normally.

[System Processing]

Continues processing.

[Action]

No action required.

2.51.34 15433

Location of the SSL certificate revocation list file.

[Description]

Terminated normally.

[System Processing]

Continues processing.

[Action]

No action required.

2.51.35 15434

Writes temporary statistics files to the specified directory.

[Description]

Terminated normally.

[System Processing]

Continues processing.

[Action]

No action required.

2.51.36 15435

List of names of potential synchronous standbys.

[Description]

Terminated normally.

[System Processing]

Continues processing.

[Action]

No action required.

2.51.37 15436

Sets default text search configuration.

[Description]

Terminated normally.

[System Processing]

Continues processing.

[Action]

No action required.

2.51.38 15437

Sets the list of allowed SSL ciphers.

[Description]

Terminated normally.

[System Processing]

Continues processing.

[Action]

No action required.

2.51.39 15438

Sets the application name to be reported in statistics and logs.

[Description]

Terminated normally.

[System Processing]

Continues processing.

[Action]

No action required.

2.51.40 15439

Sets whether "\" is allowed in string literals.

[Description]

Terminated normally.

[System Processing]

Continues processing.

[Action]

No action required.

2.51.41 15440

Sets the output format for bytea.

[Description]

Terminated normally.

[System Processing]

Continues processing.

[Action]

No action required.

2.51.42 15441

Sets the message levels that are sent to the client.

[Description]

Terminated normally.

[System Processing]

Continues processing.

[Action]

No action required.

2.51.43 15442

Enables the planner to use constraints to optimize queries.

[Description]

Terminated normally.

[System Processing]

Continues processing.

[Action]

No action required.

2.51.44 15443

Sets the transaction isolation level of each new transaction.

[Description]

Terminated normally.

[System Processing]

Continues processing.

[Action]

No action required.

2.51.45 15444

Sets the display format for interval values.

[Description]

Terminated normally.

[System Processing]

Continues processing.

[Action]

No action required.

2.51.46 15445

Sets the verbosity of logged messages.

[Description]

Terminated normally.

[System Processing]

Continues processing.

[Action]

No action required.

2.51.47 15446

Sets the message levels that are logged.

[Description]

Terminated normally.

[System Processing]

Continues processing.

[Action]

No action required.

2.51.48 15447

Causes all statements generating error at or above this level to be logged.

[Description]

Terminated normally.

[System Processing]

Continues processing.

[Action]

No action required.

2.51.49 15448

Sets the type of statements logged.**[Description]**

Terminated normally.

[System Processing]

Continues processing.

[Action]

No action required.

2.51.50 15449

Sets the syslog "facility" to be used when syslog enabled.**[Description]**

Terminated normally.

[System Processing]

Continues processing.

[Action]

No action required.

2.51.51 15450

Sets the session's behavior for triggers and rewrite rules.**[Description]**

Terminated normally.

[System Processing]

Continues processing.

[Action]

No action required.

2.51.52 15451

Sets the current transaction's synchronization level.**[Description]**

Terminated normally.

[System Processing]

Continues processing.

[Action]

No action required.

2.51.53 15452

Enables logging of recovery-related debugging information.

[Description]

Terminated normally.

[System Processing]

Continues processing.

[Action]

No action required.

2.51.54 15453

Collects function-level statistics on database activity.

[Description]

Terminated normally.

[System Processing]

Continues processing.

[Action]

No action required.

2.51.55 15454

Set the level of information written to the WAL.

[Description]

Terminated normally.

[System Processing]

Continues processing.

[Action]

No action required.

2.51.56 15455

Selects the method used for forcing WAL updates to disk.

[Description]

Terminated normally.

[System Processing]

Continues processing.

[Action]

No action required.

2.51.57 15456

Sets how binary values are to be encoded in XML.

[Description]

Terminated normally.

[System Processing]

Continues processing.

[Action]

No action required.

2.51.58 15457

Sets whether XML data in implicit parsing and serialization operations is to be considered as documents or content fragments.

[Description]

Terminated normally.

[System Processing]

Continues processing.

[Action]

No action required.

2.51.59 15458

Sets what to dump in core files.

[Description]

Terminated normally.

[System Processing]

Continues processing.

[Action]

No action required.

2.51.60 15459

Selects the algorithm for encrypting tablespaces.

[Description]

Terminated normally.

[System Processing]

Continues processing.

[Action]

No action required.

2.51.61 15460

@1@ cannot access the server configuration file "@2@": @3@

[Description]

An error occurred.

[System Processing]

Processing will be aborted.

[Action]

To investigate the cause of the occurrence from the message, and remove cause.

2.51.62 15461

SET LOCAL TRANSACTION SNAPSHOT is not implemented

[Description]

An error occurred.

[System Processing]

Processing will be aborted.

[Action]

To investigate the cause of the occurrence from the message, and remove cause.

2.51.63 15462

SET AUTOCOMMIT TO OFF is no longer supported

[Description]

An error occurred.

[System Processing]

Processing will be aborted.

[Action]

To investigate the cause of the occurrence from the message, and remove cause.

2.51.64 15463

assertion checking is not supported by this build

[Description]

An error occurred.

[System Processing]

Processing will be aborted.

[Action]

To investigate the cause of the occurrence from the message, and remove cause.

2.51.65 15464

Bonjour is not supported by this build

[Description]

An error occurred.

[System Processing]

Processing will be aborted.

[Action]

To investigate the cause of the occurrence from the message, and remove cause.

2.51.66 15465

SSL is not supported by this build

[Description]

An error occurred.

[System Processing]

Processing will be aborted.

[Action]

To investigate the cause of the occurrence from the message, and remove cause.

2.51.67 15466

internal error: unrecognized run-time parameter type

[Description]

An error occurred.

[System Processing]

Processing will be aborted.

[Action]

To investigate the cause of the occurrence from the message, and remove cause.

2.51.68 15467

time zone abbreviation "@1@" is too long (maximum @2@ characters) in time zone file "@3@", line @4@

[Description]

An error occurred.

[System Processing]

Processing will be aborted.

[Action]

To investigate the cause of the occurrence from the message, and remove cause.

2.51.69 15468

invalid number for time zone offset in time zone file "@1@", line @2@

[Description]

An error occurred.

[System Processing]

Processing will be aborted.

[Action]

To investigate the cause of the occurrence from the message, and remove cause.

2.51.70 15469

time zone offset @1@ is out of range in time zone file "@2@", line @3@

[Description]

An error occurred.

[System Processing]

Processing will be aborted.

[Action]

To investigate the cause of the occurrence from the message, and remove cause.

2.51.71 15470

missing time zone abbreviation in time zone file "@1@", line @2@

[Description]

An error occurred.

[System Processing]

Processing will be aborted.

[Action]

To investigate the cause of the occurrence from the message, and remove cause.

2.51.72 15471

missing time zone offset in time zone file "@1@", line @2@

[Description]

An error occurred.

[System Processing]

Processing will be aborted.

[Action]

To investigate the cause of the occurrence from the message, and remove cause.

2.51.73 15472

invalid number for time zone offset in time zone file "@1@", line @2@

[Description]

An error occurred.

[System Processing]

Processing will be aborted.

[Action]

To investigate the cause of the occurrence from the message, and remove cause.

2.51.74 15473

invalid syntax in time zone file "@1@", line @2@

[Description]

An error occurred.

[System Processing]

Processing will be aborted.

[Action]

To investigate the cause of the occurrence from the message, and remove cause.

2.51.75 15474

time zone abbreviation "@1@" is multiply defined

[Description]

An error occurred.

[System Processing]

Processing will be aborted.

[Action]

To investigate the cause of the occurrence from the message, and remove cause.

2.51.76 15475

invalid time zone file name "@1@"

[Description]

An error occurred.

[System Processing]

Processing will be aborted.

[Action]

To investigate the cause of the occurrence from the message, and remove cause.

2.51.77 15476

time zone file recursion limit exceeded in file "@1@"

[Description]

An error occurred.

[System Processing]

Processing will be aborted.

[Action]

To investigate the cause of the occurrence from the message, and remove cause.

2.51.78 15477

line is too long in time zone file "@1@", line @2@**[Description]**

An error occurred.

[System Processing]

Processing will be aborted.

[Action]

To investigate the cause of the occurrence from the message, and remove cause.

2.51.79 15478

@INCLUDE without file name in time zone file "@1@", line @2@**[Description]**

An error occurred.

[System Processing]

Processing will be aborted.

[Action]

To investigate the cause of the occurrence from the message, and remove cause.

2.51.80 15479

cannot export a snapshot from a subtransaction**[Description]**

An error occurred.

[System Processing]

Processing will be aborted.

[Action]

To investigate the cause of the occurrence from the message, and remove cause.

2.51.81 15480

invalid snapshot data in file "@1@"**[Description]**

An error occurred.

[System Processing]

Processing will be aborted.

[Action]

To investigate the cause of the occurrence from the message, and remove cause.

2.51.82 15481

SET TRANSACTION SNAPSHOT must be called before any query

[Description]

An error occurred.

[System Processing]

Processing will be aborted.

[Action]

To investigate the cause of the occurrence from the message, and remove cause.

2.51.83 15482

a snapshot-importing transaction must have isolation level `SERIALIZABLE` or `REPEATABLE READ`

[Description]

An error occurred.

[System Processing]

Processing will be aborted.

[Action]

To investigate the cause of the occurrence from the message, and remove cause.

2.51.84 15483

invalid snapshot identifier: "@1@"

[Description]

An error occurred.

[System Processing]

Processing will be aborted.

[Action]

To investigate the cause of the occurrence from the message, and remove cause.

2.51.85 15484

a serializable transaction cannot import a snapshot from a non-serializable transaction

[Description]

An error occurred.

[System Processing]

Processing will be aborted.

[Action]

To investigate the cause of the occurrence from the message, and remove cause.

2.51.86 15485

a non-read-only serializable transaction cannot import a snapshot from a read-only transaction

[Description]

An error occurred.

[System Processing]

Processing will be aborted.

[Action]

To investigate the cause of the occurrence from the message, and remove cause.

2.51.87 15486

cannot import a snapshot from a different database

[Description]

An error occurred.

[System Processing]

Processing will be aborted.

[Action]

To investigate the cause of the occurrence from the message, and remove cause.

2.51.88 15487

out of memory

[Description]

There was insufficient free space in the server's memory during execution of the application.

[System Processing]

Processing will be aborted.

[Action]

Estimate memory usage and take the following action:

- If the number of simultaneous connections from client applications is high, reduce it.
- If the number of simultaneous SQL executions is high, reduce it.

2.51.89 15488

@1@: could not open file "@2@" for reading: @3@

[Description]

An error occurred.

[System Processing]

Processing will be aborted.

[Action]

To investigate the cause of the occurrence from the message, and remove cause.

2.51.90 15489

@1@: could not open file "@2@" for writing: @3@

[Description]

An error occurred.

[System Processing]

Processing will be aborted.

[Action]

To investigate the cause of the occurrence from the message, and remove cause.

2.51.91 15490

@1@: could not write file "@2@": @3@

[Description]

An error occurred.

[System Processing]

Processing will be aborted.

[Action]

To investigate the cause of the occurrence from the message, and remove cause.

2.51.92 15491

@1@: could not execute command "@2@": @3@

[Description]

An error occurred.

[System Processing]

Processing will be aborted.

[Action]

To investigate the cause of the occurrence from the message, and remove cause.

2.51.93 15492

@1@: removing data directory "@2@"

[Description]

An error occurred.

[System Processing]

Processing will be aborted.

[Action]

To investigate the cause of the occurrence from the message, and remove cause.

2.51.94 15493

@1@: failed to remove data directory

[Description]

An error occurred.

[System Processing]

Processing will be aborted.

[Action]

To investigate the cause of the occurrence from the message, and remove cause.

2.51.95 15494

[@1@: removing contents of data directory "@2@"](#)

[Description]

An error occurred.

[System Processing]

Processing will be aborted.

[Action]

To investigate the cause of the occurrence from the message, and remove cause.

2.51.96 15495

[@1@: failed to remove contents of data directory](#)

[Description]

An error occurred.

[System Processing]

Processing will be aborted.

[Action]

To investigate the cause of the occurrence from the message, and remove cause.

2.51.97 15496

[@1@: removing transaction log directory "@2@"](#)

[Description]

An error occurred.

[System Processing]

Processing will be aborted.

[Action]

To investigate the cause of the occurrence from the message, and remove cause.

2.51.98 15497

[@1@: failed to remove transaction log directory](#)

[Description]

An error occurred.

[System Processing]

Processing will be aborted.

[Action]

To investigate the cause of the occurrence from the message, and remove cause.

2.51.99 15498

@1@: removing contents of transaction log directory "@2@"

[Description]

An error occurred.

[System Processing]

Processing will be aborted.

[Action]

To investigate the cause of the occurrence from the message, and remove cause.

2.51.100 15499

@1@: failed to remove contents of transaction log directory

[Description]

An error occurred.

[System Processing]

Processing will be aborted.

[Action]

To investigate the cause of the occurrence from the message, and remove cause.

2.52 Message Numbers Beginning with 15500

2.52.1 15500

@1@: data directory "@2@" not removed at user's request

[Description]

An error occurred.

[System Processing]

Processing will be aborted.

[Action]

To investigate the cause of the occurrence from the message, and remove cause.

2.52.2 15501

@1@: transaction log directory "@2@" not removed at user's request

[Description]

An error occurred.

[System Processing]

Processing will be aborted.

[Action]

To investigate the cause of the occurrence from the message, and remove cause.

2.52.3 15503

user name lookup failure: error code @1@

[Description]

An error occurred.

[System Processing]

Processing will be aborted.

[Action]

To investigate the cause of the occurrence from the message, and remove cause.

2.52.4 15504

@1@: "@2@" is not a valid server encoding name

[Description]

An error occurred.

[System Processing]

Processing will be aborted.

[Action]

To investigate the cause of the occurrence from the message, and remove cause.

2.52.5 15505

@1@: could not create directory "@2@": @3@

[Description]

An error occurred.

[System Processing]

Processing will be aborted.

[Action]

To investigate the cause of the occurrence from the message, and remove cause.

2.52.6 15506

@1@: file "@2@" does not exist

[Description]

An error occurred.

[System Processing]

Processing will be aborted.

[Action]

To investigate the cause of the occurrence from the message, and remove cause.

2.52.7 15507

@1@: could not access file "@2@": @3@

[Description]

An error occurred.

[System Processing]

Processing will be aborted.

[Action]

To investigate the cause of the occurrence from the message, and remove cause.

2.52.8 15508

@1@: file "@2@" is not a regular file

[Description]

An error occurred.

[System Processing]

Processing will be aborted.

[Action]

To investigate the cause of the occurrence from the message, and remove cause.

2.52.9 15509

Passwords didn't match.

[Description]

An error occurred.

[System Processing]

Processing will be aborted.

[Action]

To investigate the cause of the occurrence from the message, and remove cause.

2.52.10 15510

@1@: could not read password from file "@2@": @3@

[Description]

An error occurred.

[System Processing]

Processing will be aborted.

[Action]

To investigate the cause of the occurrence from the message, and remove cause.

2.52.11 15511

@1@: locale name too long, skipped: "@2@"

[Description]

An error occurred.

[System Processing]

Processing will be aborted.

[Action]

To investigate the cause of the occurrence from the message, and remove cause.

2.52.12 15512

@1@: locale name has non-ASCII characters, skipped: "@2@"

[Description]

An error occurred.

[System Processing]

Processing will be aborted.

[Action]

To investigate the cause of the occurrence from the message, and remove cause.

2.52.13 15513

No usable system locales were found.

[Description]

An error occurred.

[System Processing]

Processing will be aborted.

[Action]

To investigate the cause of the occurrence from the message, and remove cause.

2.52.14 15514

not supported on this platform

[Description]

An error occurred.

[System Processing]

Processing will be aborted.

[Action]

To investigate the cause of the occurrence from the message, and remove cause.

2.52.15 15515

could not write to child process: @1@

[Description]

An error occurred.

[System Processing]

Processing will be aborted.

[Action]

To investigate the cause of the occurrence from the message, and remove cause.

2.52.16 15516

ok

[Description]

Terminated normally.

[System Processing]

Continues processing.

[Action]

No action required.

2.52.17 15517

@1@: failed to restore old locale "@2@"

[Description]

An error occurred.

[System Processing]

Processing will be aborted.

[Action]

To investigate the cause of the occurrence from the message, and remove cause.

2.52.18 15518

@1@: invalid locale name "@2@"

[Description]

An error occurred.

[System Processing]

Processing will be aborted.

[Action]

To investigate the cause of the occurrence from the message, and remove cause.

2.52.19 15519

@1@: encoding mismatch

[Description]

An error occurred.

[System Processing]

Processing will be aborted.

[Action]

To investigate the cause of the occurrence from the message, and remove cause.

2.52.20 15521

@1@: could not open process token: error code @2@

[Description]

An error occurred.

[System Processing]

Processing will be aborted.

[Action]

To investigate the cause of the occurrence from the message, and remove cause.

2.52.21 15522

@1@: could not allocate SIDs: error code @2@

[Description]

An error occurred.

[System Processing]

Processing will be aborted.

[Action]

To investigate the cause of the occurrence from the message, and remove cause.

2.52.22 15523

@1@: could not create restricted token: error code @2@

[Description]

An error occurred.

[System Processing]

Processing will be aborted.

[Action]

To investigate the cause of the occurrence from the message, and remove cause.

2.52.23 15524

@1@: could not start process for command "@2@": error code @3@

[Description]

An error occurred.

[System Processing]

Processing will be aborted.

[Action]

To investigate the cause of the occurrence from the message, and remove cause.

2.52.24 15525

@1@ initializes a PostgreSQL database cluster.

[Description]

An error occurred.

[System Processing]

Processing will be aborted.

[Action]

To investigate the cause of the occurrence from the message, and remove cause.

2.52.25 15527

@1@: invalid authentication method "@2@" for "@3@" connections

[Description]

An error occurred.

[System Processing]

Processing will be aborted.

[Action]

To investigate the cause of the occurrence from the message, and remove cause.

2.52.26 15528

@1@: must specify a password for the superuser to enable @2@ authentication

[Description]

An error occurred.

[System Processing]

Processing will be aborted.

[Action]

To investigate the cause of the occurrence from the message, and remove cause.

2.52.27 15529

@1@: too many command-line arguments (first is "@2@")

[Description]

An error occurred.

[System Processing]

Processing will be aborted.

[Action]

To investigate the cause of the occurrence from the message, and remove cause.

2.52.28 15530

@1@: password prompt and password file cannot be specified together

[Description]

An error occurred.

[System Processing]

Processing will be aborted.

[Action]

To investigate the cause of the occurrence from the message, and remove cause.

2.52.29 15531

@1@: could not re-execute with restricted token: error code @2@

[Description]

An error occurred.

[System Processing]

Processing will be aborted.

[Action]

To investigate the cause of the occurrence from the message, and remove cause.

2.52.30 15532

@1@: could not get exit code from subprocess: error code @2@

[Description]

An error occurred.

[System Processing]

Processing will be aborted.

[Action]

To investigate the cause of the occurrence from the message, and remove cause.

2.52.31 15533

The program "postgres" is needed by @1@ but was not found in the same directory as "@2@". Check your installation.

[Description]

An error occurred.

[System Processing]

Processing will be aborted.

[Action]

To investigate the cause of the occurrence from the message, and remove cause.

2.52.32 15534

The program "postgres" was found by "@1@"but was not the same version as @2@.Check your installation.

[Description]

An error occurred.

[System Processing]

Processing will be aborted.

[Action]

To investigate the cause of the occurrence from the message, and remove cause.

2.52.33 15535

@1@: input file location must be an absolute path

[Description]

An error occurred.

[System Processing]

Processing will be aborted.

[Action]

To investigate the cause of the occurrence from the message, and remove cause.

2.52.34 15536

@1@: could not find suitable encoding for locale "@2@"

[Description]

An error occurred.

[System Processing]

Processing will be aborted.

[Action]

To investigate the cause of the occurrence from the message, and remove cause.

2.52.35 15537

@1@: locale "@2@" requires unsupported encoding "@3@"

[Description]

An error occurred.

[System Processing]

Processing will be aborted.

[Action]

To investigate the cause of the occurrence from the message, and remove cause.

2.52.36 15538

@1@: could not find suitable text search configuration for locale "@2@"

[Description]

An error occurred.

[System Processing]

Processing will be aborted.

[Action]

To investigate the cause of the occurrence from the message, and remove cause.

2.52.37 15539

@1@: warning: suitable text search configuration for locale "@2@" is unknown

[Description]

Terminated normally but a warning was output.

[System Processing]

Continues processing.

[Action]

Check the message text and confirm that the event indicated in supplementary information reported by the system is a planned event.

2.52.38 15540

@1@: warning: specified text search configuration "@2@" might not match locale "@3@"

[Description]

Terminated normally but a warning was output.

[System Processing]

Continues processing.

[Action]

Check the message text and confirm that the event indicated in supplementary information reported by the system is a planned event.

2.52.39 15541

The default text search configuration will be set to "@1@".

[Description]

Terminated normally.

[System Processing]

Continues processing.

[Action]

No action required.

2.52.40 15542

@1@: directory "@2@" exists but is not empty

[Description]

An error occurred.

[System Processing]

Processing will be aborted.

[Action]

To investigate the cause of the occurrence from the message, and remove cause.

2.52.41 15543

@1@: could not access directory "@2@" : @3@

[Description]

An error occurred.

[System Processing]

Processing will be aborted.

[Action]

To investigate the cause of the occurrence from the message, and remove cause.

2.52.42 15544

@1@: transaction log directory location must be an absolute path

[Description]

An error occurred.

[System Processing]

Processing will be aborted.

[Action]

To investigate the cause of the occurrence from the message, and remove cause.

2.52.43 15545

@1@: could not create symbolic link "@2@" : @3@

[Description]

An error occurred.

[System Processing]

Processing will be aborted.

[Action]

To investigate the cause of the occurrence from the message, and remove cause.

2.52.44 15546

@1@: symlinks are not supported on this platform

[Description]

An error occurred.

[System Processing]

Processing will be aborted.

[Action]

To investigate the cause of the occurrence from the message, and remove cause.

2.52.45 15547

@1@: could not read from ready pipe: @2@

[Description]

An error occurred.

[System Processing]

Processing will be aborted.

[Action]

To investigate the cause of the occurrence from the message, and remove cause.

2.52.46 15548

@1@: could not parse transaction log location "@2@"

[Description]

An error occurred.

[System Processing]

Processing will be aborted.

[Action]

To investigate the cause of the occurrence from the message, and remove cause.

2.52.47 15549

@1@: could not create pipe for background process: @2@

[Description]

An error occurred.

[System Processing]

Processing will be aborted.

[Action]

To investigate the cause of the occurrence from the message, and remove cause.

2.52.48 15550

@1@: could not create background process: @2@

[Description]

An error occurred.

[System Processing]

Processing will be aborted.

[Action]

To investigate the cause of the occurrence from the message, and remove cause.

2.52.49 15551

@1@: could not create background thread: @2@

[Description]

An error occurred.

[System Processing]

Processing will be aborted.

[Action]

To investigate the cause of the occurrence from the message, and remove cause.

2.52.50 15552

@1@: could not create directory "@2@": @3@

[Description]

An error occurred.

[System Processing]

Processing will be aborted.

[Action]

To investigate the cause of the occurrence from the message, and remove cause.

2.52.51 15553

@1@: directory "@2@" exists but is not empty

[Description]

An error occurred.

[System Processing]

Processing will be aborted.

[Action]

To investigate the cause of the occurrence from the message, and remove cause.

2.52.52 15554

@1@: could not access directory "@2@": @3@

[Description]

An error occurred.

[System Processing]

Processing will be aborted.

[Action]

To investigate the cause of the occurrence from the message, and remove cause.

2.52.53 15555

[@1@s/@2@ kB \(100@3@\), @4@/@5@ tablespace @6@s](#)

[Description]

Terminated normally.

[System Processing]

Continues processing.

[Action]

No action required.

2.52.54 15556

[@1@s/@2@ kB \(@3@@4@\), @5@/@6@ tablespace \(@7@%-*.*s\)](#)

[Description]

Terminated normally.

[System Processing]

Continues processing.

[Action]

No action required.

2.52.55 15560

[@1@s/@2@ kB \(@3@@4@\), @5@/@6@ tablespace](#)

[Description]

Terminated normally.

[System Processing]

Continues processing.

[Action]

No action required.

2.52.56 15561

[@1@: could not set compression level @2@: @3@](#)

[Description]

An error occurred.

[System Processing]

Processing will be aborted.

[Action]

To investigate the cause of the occurrence from the message, and remove cause.

2.52.57 15562

@1@: could not create compressed file "@2@": @3@

[Description]

An error occurred.

[System Processing]

Processing will be aborted.

[Action]

To investigate the cause of the occurrence from the message, and remove cause.

2.52.58 15563

@1@: could not create file "@2@": @3@

[Description]

An error occurred.

[System Processing]

Processing will be aborted.

[Action]

To investigate the cause of the occurrence from the message, and remove cause.

2.52.59 15564

@1@: could not get COPY data stream: @2@

[Description]

An error occurred.

[System Processing]

Processing will be aborted.

[Action]

To investigate the cause of the occurrence from the message, and remove cause.

2.52.60 15565

@1@: could not write to compressed file "@2@": @3@

[Description]

An error occurred.

[System Processing]

Processing will be aborted.

[Action]

To investigate the cause of the occurrence from the message, and remove cause.

2.52.61 15566

@1@: could not write to file "@2@": @3@

[Description]

An error occurred.

[System Processing]

Processing will be aborted.

[Action]

To investigate the cause of the occurrence from the message, and remove cause.

2.52.62 15567

@1@: could not close compressed file "@2@": @3@

[Description]

An error occurred.

[System Processing]

Processing will be aborted.

[Action]

To investigate the cause of the occurrence from the message, and remove cause.

2.52.63 15568

@1@: could not close file "@2@": @3@

[Description]

An error occurred.

[System Processing]

Processing will be aborted.

[Action]

To investigate the cause of the occurrence from the message, and remove cause.

2.52.64 15569

@1@: could not read COPY data: @2@

[Description]

An error occurred.

[System Processing]

Processing will be aborted.

[Action]

To investigate the cause of the occurrence from the message, and remove cause.

2.52.65 15570

@1@: invalid tar block header size: @2@

[Description]

An error occurred.

[System Processing]

Processing will be aborted.

[Action]

To investigate the cause of the occurrence from the message, and remove cause.

2.52.66 15571

@1@: could not parse file size

[Description]

An error occurred.

[System Processing]

Processing will be aborted.

[Action]

To investigate the cause of the occurrence from the message, and remove cause.

2.52.67 15572

@1@: could not parse file mode

[Description]

An error occurred.

[System Processing]

Processing will be aborted.

[Action]

To investigate the cause of the occurrence from the message, and remove cause.

2.52.68 15573

@1@: could not set permissions on directory "@2@": @3@

[Description]

An error occurred.

[System Processing]

Processing will be aborted.

[Action]

To investigate the cause of the occurrence from the message, and remove cause.

2.52.69 15574

@1@: could not create symbolic link from "@2@" to "@3@": @4@

[Description]

An error occurred.

[System Processing]

Processing will be aborted.

[Action]

To investigate the cause of the occurrence from the message, and remove cause.

2.52.70 15575

@1@: unrecognized link indicator "@2@"

[Description]

An error occurred.

[System Processing]

Processing will be aborted.

[Action]

To investigate the cause of the occurrence from the message, and remove cause.

2.52.71 15576

@1@: could not set permissions on file "@2@": @3@

[Description]

An error occurred.

[System Processing]

Processing will be aborted.

[Action]

To investigate the cause of the occurrence from the message, and remove cause.

2.52.72 15577

@1@: COPY stream ended before last file was finished

[Description]

An error occurred.

[System Processing]

Processing will be aborted.

[Action]

To investigate the cause of the occurrence from the message, and remove cause.

2.52.73 15578

@1@: could not send replication command "@2@": @3@

[Description]

An error occurred.

[System Processing]

Processing will be aborted.

[Action]

To investigate the cause of the occurrence from the message, and remove cause.

2.52.74 15579

@1@: could not identify system: got @2@ rows and @3@ fields, expected @4@ rows and @5@ or more fields

[Description]

An error occurred.

[System Processing]

Processing will be aborted.

[Action]

To investigate the cause of the occurrence from the message, and remove cause.

2.52.75 15580

@1@: could not initiate base backup: @2@

[Description]

An error occurred.

[System Processing]

Processing will be aborted.

[Action]

To investigate the cause of the occurrence from the message, and remove cause.

2.52.76 15581

@1@: no data returned from server

[Description]

An error occurred.

[System Processing]

Processing will be aborted.

[Action]

To investigate the cause of the occurrence from the message, and remove cause.

2.52.77 15582

@1@: could not get backup header: @2@

[Description]

An error occurred.

[System Processing]

Processing will be aborted.

[Action]

To investigate the cause of the occurrence from the message, and remove cause.

2.52.78 15583

@1@: no data returned from server

[Description]

An error occurred.

[System Processing]

Processing will be aborted.

[Action]

To investigate the cause of the occurrence from the message, and remove cause.

2.52.79 15584

@1@: can only write single tablespace to stdout, database has @2@

[Description]

An error occurred.

[System Processing]

Processing will be aborted.

[Action]

To investigate the cause of the occurrence from the message, and remove cause.

2.52.80 15585

@1@: starting background WAL receiver

[Description]

An error occurred.

[System Processing]

Processing will be aborted.

[Action]

To investigate the cause of the occurrence from the message, and remove cause.

2.52.81 15586

@1@: could not get transaction log end position from server: @2@

[Description]

An error occurred.

[System Processing]

Processing will be aborted.

[Action]

To investigate the cause of the occurrence from the message, and remove cause.

2.52.82 15587

@1@: no transaction log end position returned from server

[Description]

An error occurred.

[System Processing]

Processing will be aborted.

[Action]

To investigate the cause of the occurrence from the message, and remove cause.

2.52.83 15588

@1@: final receive failed: @2@

[Description]

An error occurred.

[System Processing]

Processing will be aborted.

[Action]

To investigate the cause of the occurrence from the message, and remove cause.

2.52.84 15589

@1@: could not send command to background pipe: @2@

[Description]

An error occurred.

[System Processing]

Processing will be aborted.

[Action]

To investigate the cause of the occurrence from the message, and remove cause.

2.52.85 15590

@1@: could not wait for child process: @2@

[Description]

An error occurred.

[System Processing]

Processing will be aborted.

[Action]

To investigate the cause of the occurrence from the message, and remove cause.

2.52.86 15591

@1@: child @2@ died, expected @3@

[Description]

An error occurred.

[System Processing]

Processing will be aborted.

[Action]

To investigate the cause of the occurrence from the message, and remove cause.

2.52.87 15592

@1@: child process did not exit normally

[Description]

An error occurred.

[System Processing]

Processing will be aborted.

[Action]

To investigate the cause of the occurrence from the message, and remove cause.

2.52.88 15593

@1@: child process exited with error @2@

[Description]

An error occurred.

[System Processing]

Processing will be aborted.

[Action]

To investigate the cause of the occurrence from the message, and remove cause.

2.52.89 15594

@1@: could not wait for child thread: @2@

[Description]

An error occurred.

[System Processing]

Processing will be aborted.

[Action]

To investigate the cause of the occurrence from the message, and remove cause.

2.52.90 15595

@1@: could not get child thread exit status: @2@

[Description]

An error occurred.

[System Processing]

Processing will be aborted.

[Action]

To investigate the cause of the occurrence from the message, and remove cause.

2.52.91 15596

@1@: child thread exited with error @2@

[Description]

An error occurred.

[System Processing]

Processing will be aborted.

[Action]

To investigate the cause of the occurrence from the message, and remove cause.

2.52.92 15597

@1@: invalid output format "@2@", must be "plain" or "tar"

[Description]

An error occurred.

[System Processing]

Processing will be aborted.

[Action]

To investigate the cause of the occurrence from the message, and remove cause.

2.52.93 15598

@1@: cannot specify both --xlog and --xlog-method

[Description]

An error occurred.

[System Processing]

Processing will be aborted.

[Action]

To investigate the cause of the occurrence from the message, and remove cause.

2.52.94 15599

@1@: invalid compression level "@2@"**[Description]**

An error occurred.

[System Processing]

Processing will be aborted.

[Action]

To investigate the cause of the occurrence from the message, and remove cause.

2.53 Message Numbers Beginning with 15600

2.53.1 15600

@1@: invalid checkpoint argument "@2@", must be "fast" or "spread"**[Description]**

An error occurred.

[System Processing]

Processing will be aborted.

[Action]

To investigate the cause of the occurrence from the message, and remove cause.

2.53.2 15601

@1@: invalid status interval "@2@"**[Description]**

An error occurred.

[System Processing]

Processing will be aborted.

[Action]

To investigate the cause of the occurrence from the message, and remove cause.

2.53.3 15602

@1@: too many command-line arguments (first is "@2@")**[Description]**

An error occurred.

[System Processing]

Processing will be aborted.

[Action]

To investigate the cause of the occurrence from the message, and remove cause.

2.53.4 15603

@1@: no target directory specified

[Description]

An error occurred.

[System Processing]

Processing will be aborted.

[Action]

To investigate the cause of the occurrence from the message, and remove cause.

2.53.5 15604

@1@: only tar mode backups can be compressed

[Description]

An error occurred.

[System Processing]

Processing will be aborted.

[Action]

To investigate the cause of the occurrence from the message, and remove cause.

2.53.6 15605

@1@: WAL streaming can only be used in plain mode

[Description]

An error occurred.

[System Processing]

Processing will be aborted.

[Action]

To investigate the cause of the occurrence from the message, and remove cause.

2.53.7 15606

@1@: this build does not support compression

[Description]

An error occurred.

[System Processing]

Processing will be aborted.

[Action]

To investigate the cause of the occurrence from the message, and remove cause.

2.53.8 15607

@1@: finished segment at @2@/@3@ (timeline @4@)

[Description]

An error occurred.

[System Processing]

Processing will be aborted.

[Action]

To investigate the cause of the occurrence from the message, and remove cause.

2.53.9 15608

@1@: received interrupt signal, exiting

[Description]

An error occurred.

[System Processing]

Processing will be aborted.

[Action]

To investigate the cause of the occurrence from the message, and remove cause.

2.53.10 15609

@1@: could not open directory "@2@": @3@

[Description]

An error occurred.

[System Processing]

Processing will be aborted.

[Action]

To investigate the cause of the occurrence from the message, and remove cause.

2.53.11 15610

@1@: could not parse transaction log location "@2@"

[Description]

An error occurred.

[System Processing]

Processing will be aborted.

[Action]

To investigate the cause of the occurrence from the message, and remove cause.

2.53.12 15611

@1@: could not stat file "@2@": @3@

[Description]

An error occurred.

[System Processing]

Processing will be aborted.

[Action]

To investigate the cause of the occurrence from the message, and remove cause.

2.53.13 15612

@1@: segment file "@2@" has incorrect size @3@, skipping

[Description]

An error occurred.

[System Processing]

Processing will be aborted.

[Action]

To investigate the cause of the occurrence from the message, and remove cause.

2.53.14 15613

@1@: starting log streaming at @2@/@3@ (timeline @4@)

[Description]

An error occurred.

[System Processing]

Processing will be aborted.

[Action]

To investigate the cause of the occurrence from the message, and remove cause.

2.53.15 15614

@1@: invalid port number "@2@"

[Description]

An error occurred.

[System Processing]

Processing will be aborted.

[Action]

To investigate the cause of the occurrence from the message, and remove cause.

2.53.16 15615

@1@: disconnected

[Description]

An error occurred.

[System Processing]

Processing will be aborted.

[Action]

To investigate the cause of the occurrence from the message, and remove cause.

2.53.17 15616

@1@: disconnected; waiting @2@ seconds to try again

[Description]

An error occurred.

[System Processing]

Processing will be aborted.

[Action]

To investigate the cause of the occurrence from the message, and remove cause.

2.53.18 15617

@1@: could not open transaction log file "@2@": @3@

[Description]

An error occurred.

[System Processing]

Processing will be aborted.

[Action]

To investigate the cause of the occurrence from the message, and remove cause.

2.53.19 15618

@1@: could not stat transaction log file "@2@": @3@

[Description]

An error occurred.

[System Processing]

Processing will be aborted.

[Action]

To investigate the cause of the occurrence from the message, and remove cause.

2.53.20 15619

@1@: transaction log file "@2@" has @3@ bytes, should be 0 or @4@

[Description]

An error occurred.

[System Processing]

Processing will be aborted.

[Action]

To investigate the cause of the occurrence from the message, and remove cause.

2.53.21 15620

@1@: could not pad transaction log file "@2@": @3@

[Description]

An error occurred.

[System Processing]

Processing will be aborted.

[Action]

To investigate the cause of the occurrence from the message, and remove cause.

2.53.22 15621

@1@: could not seek to beginning of transaction log file "@2@": @3@

[Description]

An error occurred.

[System Processing]

Processing will be aborted.

[Action]

To investigate the cause of the occurrence from the message, and remove cause.

2.53.23 15622

@1@: could not determine seek position in file "@2@": @3@

[Description]

An error occurred.

[System Processing]

Processing will be aborted.

[Action]

To investigate the cause of the occurrence from the message, and remove cause.

2.53.24 15623

@1@: could not fsync file "@2@": @3@

[Description]

An error occurred.

[System Processing]

Processing will be aborted.

[Action]

To investigate the cause of the occurrence from the message, and remove cause.

2.53.25 15624

@1@: could not rename file "@2@": @3@

[Description]

An error occurred.

[System Processing]

Processing will be aborted.

[Action]

To investigate the cause of the occurrence from the message, and remove cause.

2.53.26 15625

@1@: not renaming "@2@@3@", segment is not complete

[Description]

An error occurred.

[System Processing]

Processing will be aborted.

[Action]

To investigate the cause of the occurrence from the message, and remove cause.

2.53.27 15626

@1@: system identifier does not match between base backup and streaming connection

[Description]

An error occurred.

[System Processing]

Processing will be aborted.

[Action]

To investigate the cause of the occurrence from the message, and remove cause.

2.53.28 15628

@1@: could not send feedback packet: @2@

[Description]

An error occurred.

[System Processing]

Processing will be aborted.

[Action]

To investigate the cause of the occurrence from the message, and remove cause.

2.53.29 15629

@1@: select() failed: @2@

[Description]

An error occurred.

[System Processing]

Processing will be aborted.

[Action]

To investigate the cause of the occurrence from the message, and remove cause.

2.53.30 15630

@1@: could not receive data from WAL stream: @2@

[Description]

An error occurred.

[System Processing]

Processing will be aborted.

[Action]

To investigate the cause of the occurrence from the message, and remove cause.

2.53.31 15632

@1@: unrecognized streaming header: "@2@"

[Description]

An error occurred.

[System Processing]

Processing will be aborted.

[Action]

To investigate the cause of the occurrence from the message, and remove cause.

2.53.32 15633

@1@: streaming header too small: @2@

[Description]

An error occurred.

[System Processing]

Processing will be aborted.

[Action]

To investigate the cause of the occurrence from the message, and remove cause.

2.53.33 15634

@1@: received transaction log record for offset @2@ with no file open

[Description]

An error occurred.

[System Processing]

Processing will be aborted.

[Action]

To investigate the cause of the occurrence from the message, and remove cause.

2.53.34 15635

@1@: got WAL data offset @2@, expected @3@

[Description]

An error occurred.

[System Processing]

Processing will be aborted.

[Action]

To investigate the cause of the occurrence from the message, and remove cause.

2.53.35 15636

@1@: could not write @2@ bytes to WAL file "@3@": @4@

[Description]

An error occurred.

[System Processing]

Processing will be aborted.

[Action]

To investigate the cause of the occurrence from the message, and remove cause.

2.53.36 15637

@1@: unexpected termination of replication stream: @2@

[Description]

An error occurred.

[System Processing]

Processing will be aborted.

[Action]

To investigate the cause of the occurrence from the message, and remove cause.

2.53.37 15638

@1@: replication stream was terminated before stop point

[Description]

An error occurred.

[System Processing]

Processing will be aborted.

[Action]

To investigate the cause of the occurrence from the message, and remove cause.

2.53.38 15639

@1@: could not close file "@2@": @3@

[Description]

An error occurred.

[System Processing]

Processing will be aborted.

[Action]

To investigate the cause of the occurrence from the message, and remove cause.

2.53.39 15640

@1@: could not connect to server

[Description]

An error occurred.

[System Processing]

Processing will be aborted.

[Action]

To investigate the cause of the occurrence from the message, and remove cause.

2.53.40 15641

@1@: could not connect to server: @2@

[Description]

An error occurred.

[System Processing]

Processing will be aborted.

[Action]

To investigate the cause of the occurrence from the message, and remove cause.

2.53.41 15642

@1@: could not determine server setting for integer_datetimes

[Description]

An error occurred.

[System Processing]

Processing will be aborted.

[Action]

To investigate the cause of the occurrence from the message, and remove cause.

2.53.42 15643

@1 @: integer_datetimes compile flag does not match server

[Description]

An error occurred.

[System Processing]

Processing will be aborted.

[Action]

To investigate the cause of the occurrence from the message, and remove cause.

2.53.43 15644

not recorded

[Description]

An error occurred.

[System Processing]

Processing will be aborted.

[Action]

To investigate the cause of the occurrence from the message, and remove cause.

2.53.44 15645

@1 @: could not find own program executable

[Description]

An error occurred.

[System Processing]

Processing will be aborted.

[Action]

To investigate the cause of the occurrence from the message, and remove cause.

2.53.45 15646

@1 @: invalid argument: @2@

[Description]

An error occurred.

[System Processing]

Processing will be aborted.

[Action]

To investigate the cause of the occurrence from the message, and remove cause.

2.53.46 15647

@1@: no data directory specified

[Description]

An error occurred.

[System Processing]

Processing will be aborted.

[Action]

To investigate the cause of the occurrence from the message, and remove cause.

2.53.47 15648

@1@: could not open file "@2@" for reading: @3@

[Description]

An error occurred.

[System Processing]

Processing will be aborted.

[Action]

To investigate the cause of the occurrence from the message, and remove cause.

2.53.48 15649

@1@: could not read file "@2@" : @3@

[Description]

An error occurred.

[System Processing]

Processing will be aborted.

[Action]

To investigate the cause of the occurrence from the message, and remove cause.

2.53.49 15652

child process exited with unrecognized status @1@

[Description]

An error occurred.

[System Processing]

Processing will be aborted.

[Action]

To investigate the cause of the occurrence from the message, and remove cause.

2.53.50 15653

@1@: could not open PID file "@2@": @3@**[Description]**

An error occurred.

[System Processing]

Processing will be aborted.

[Action]

To investigate the cause of the occurrence from the message, and remove cause.

2.53.51 15654

@1@: invalid data in PID file "@2@"**[Description]**

An error occurred.

[System Processing]

Processing will be aborted.

[Action]

To investigate the cause of the occurrence from the message, and remove cause.

2.53.52 15655

@1@: -w option is not supported when starting a pre-9.1 server**[Description]**

An error occurred.

[System Processing]

Processing will be aborted.

[Action]

To investigate the cause of the occurrence from the message, and remove cause.

2.53.53 15656

@1@: -w option cannot use a relative socket directory specification**[Description]**

An error occurred.

[System Processing]

Processing will be aborted.

[Action]

To investigate the cause of the occurrence from the message, and remove cause.

2.53.54 15657

@1@: this data directory appears to be running a pre-existing postmaster

[Description]

An error occurred.

[System Processing]

Processing will be aborted.

[Action]

To investigate the cause of the occurrence from the message, and remove cause.

2.53.55 15658

@1@: cannot set core file size limit; disallowed by hard limit

[Description]

An error occurred.

[System Processing]

Processing will be aborted.

[Action]

To investigate the cause of the occurrence from the message, and remove cause.

2.53.56 15659

@1@: could not read file "@2@"

[Description]

An error occurred.

[System Processing]

Processing will be aborted.

[Action]

To investigate the cause of the occurrence from the message, and remove cause.

2.53.57 15660

@1@: option file "@2@" must have exactly one line

[Description]

An error occurred.

[System Processing]

Processing will be aborted.

[Action]

To investigate the cause of the occurrence from the message, and remove cause.

2.53.58 15661

The program "@1@" is needed by @2@ but was not found in the same directory as "@3@". Check your installation.

[Description]

An error occurred.

[System Processing]

Processing will be aborted.

[Action]

To investigate the cause of the occurrence from the message, and remove cause.

2.53.59 15662

The program "@1@" was found by "@2@"but was not the same version as @3@.Check your installation.

[Description]

An error occurred.

[System Processing]

Processing will be aborted.

[Action]

To investigate the cause of the occurrence from the message, and remove cause.

2.53.60 15663

@1@: database system initialization failed

[Description]

An error occurred.

[System Processing]

Processing will be aborted.

[Action]

To investigate the cause of the occurrence from the message, and remove cause.

2.53.61 15664

@1@: another server might be running; trying to start server anyway

[Description]

An error occurred.

[System Processing]

Processing will be aborted.

[Action]

To investigate the cause of the occurrence from the message, and remove cause.

2.53.62 15665

@1@: could not start server: exit code was @2@

[Description]

An error occurred.

[System Processing]

Processing will be aborted.

[Action]

To investigate the cause of the occurrence from the message, and remove cause.

2.53.63 15666

@1@: could not start serverExamine the log output.

[Description]

An error occurred.

[System Processing]

Processing will be aborted.

[Action]

To investigate the cause of the occurrence from the message, and remove cause.

2.53.64 15667

@1@: could not wait for server because of misconfiguration

[Description]

An error occurred.

[System Processing]

Processing will be aborted.

[Action]

To investigate the cause of the occurrence from the message, and remove cause.

2.53.65 15668

@1@: PID file "@2@" does not exist

[Description]

An error occurred.

[System Processing]

Processing will be aborted.

[Action]

To investigate the cause of the occurrence from the message, and remove cause.

2.53.66 15669

Is server running?

[Description]

An error occurred.

[System Processing]

Processing will be aborted.

[Action]

To investigate the cause of the occurrence from the message, and remove cause.

2.53.67 15670

@1@: cannot stop server; single-user server is running (PID: @2@)

[Description]

An error occurred.

[System Processing]

Processing will be aborted.

[Action]

To investigate the cause of the occurrence from the message, and remove cause.

2.53.68 15671

@1@: could not send stop signal (PID: @2@): @3@

[Description]

An error occurred.

[System Processing]

Processing will be aborted.

[Action]

To investigate the cause of the occurrence from the message, and remove cause.

2.53.69 15673

@1@: server does not shut down

[Description]

An error occurred.

[System Processing]

Processing will be aborted.

[Action]

To investigate the cause of the occurrence from the message, and remove cause.

2.53.70 15674

@1@: cannot restart server; single-user server is running (PID: @2@)

[Description]

An error occurred.

[System Processing]

Processing will be aborted.

[Action]

To investigate the cause of the occurrence from the message, and remove cause.

2.53.71 15675

@1@: old server process (PID: @2@) seems to be gone

[Description]

An error occurred.

[System Processing]

Processing will be aborted.

[Action]

To investigate the cause of the occurrence from the message, and remove cause.

2.53.72 15676

@1@: cannot reload server; single-user server is running (PID: @2@)

[Description]

An error occurred.

[System Processing]

Processing will be aborted.

[Action]

To investigate the cause of the occurrence from the message, and remove cause.

2.53.73 15677

@1@: could not send reload signal (PID: @2@): @3@

[Description]

An error occurred.

[System Processing]

Processing will be aborted.

[Action]

To investigate the cause of the occurrence from the message, and remove cause.

2.53.74 15678

@1@: cannot promote server; single-user server is running (PID: @2@)

[Description]

An error occurred.

[System Processing]

Processing will be aborted.

[Action]

To investigate the cause of the occurrence from the message, and remove cause.

2.53.75 15679

@1@: cannot promote server; server is not in standby mode

[Description]

An error occurred.

[System Processing]

Processing will be aborted.

[Action]

To investigate the cause of the occurrence from the message, and remove cause.

2.53.76 15680

@1@: could not create promote signal file "@2@": @3@

[Description]

An error occurred.

[System Processing]

Processing will be aborted.

[Action]

To investigate the cause of the occurrence from the message, and remove cause.

2.53.77 15681

@1@: could not write promote signal file "@2@": @3@

[Description]

An error occurred.

[System Processing]

Processing will be aborted.

[Action]

To investigate the cause of the occurrence from the message, and remove cause.

2.53.78 15682

@1@: could not send promote signal (PID: @2@): @3@

[Description]

An error occurred.

[System Processing]

Processing will be aborted.

[Action]

To investigate the cause of the occurrence from the message, and remove cause.

2.53.79 15683

@1@: could not send signal @2@ (PID: @3@): @4@**[Description]**

An error occurred.

[System Processing]

Processing will be aborted.

[Action]

To investigate the cause of the occurrence from the message, and remove cause.

2.53.80 15684

@1@: could not find own program executable**[Description]**

An error occurred.

[System Processing]

Processing will be aborted.

[Action]

To investigate the cause of the occurrence from the message, and remove cause.

2.53.81 15685

@1@: could not find postgres program executable**[Description]**

An error occurred.

[System Processing]

Processing will be aborted.

[Action]

To investigate the cause of the occurrence from the message, and remove cause.

2.53.82 15686

@1@: could not open service manager**[Description]**

An error occurred.

[System Processing]

Processing will be aborted.

[Action]

To investigate the cause of the occurrence from the message, and remove cause.

2.53.83 15687

@1@: service "@2@" already registered

[Description]

An error occurred.

[System Processing]

Processing will be aborted.

[Action]

To investigate the cause of the occurrence from the message, and remove cause.

2.53.84 15688

@1@: could not register service "@2@": error code @3@

[Description]

An error occurred.

[System Processing]

Processing will be aborted.

[Action]

To investigate the cause of the occurrence from the message, and remove cause.

2.53.85 15689

@1@: service "@2@" not registered

[Description]

An error occurred.

[System Processing]

Processing will be aborted.

[Action]

To investigate the cause of the occurrence from the message, and remove cause.

2.53.86 15690

@1@: could not open service "@2@": error code @3@

[Description]

An error occurred.

[System Processing]

Processing will be aborted.

[Action]

To investigate the cause of the occurrence from the message, and remove cause.

2.53.87 15691

@1@: could not unregister service "@2@": error code @3@

[Description]

An error occurred.

[System Processing]

Processing will be aborted.

[Action]

To investigate the cause of the occurrence from the message, and remove cause.

2.53.88 15692

Timed out waiting for server startup

[Description]

An error occurred.

[System Processing]

Processing will be aborted.

[Action]

To investigate the cause of the occurrence from the message, and remove cause.

2.53.89 15693

@1@: could not start service "@2@": error code @3@

[Description]

An error occurred.

[System Processing]

Processing will be aborted.

[Action]

To investigate the cause of the occurrence from the message, and remove cause.

2.53.90 15695

@1@: could not open process token: error code @2@

[Description]

An error occurred.

[System Processing]

Processing will be aborted.

[Action]

To investigate the cause of the occurrence from the message, and remove cause.

2.53.91 15696

@1@: could not allocate SIDs: error code @2@

[Description]

An error occurred.

[System Processing]

Processing will be aborted.

[Action]

To investigate the cause of the occurrence from the message, and remove cause.

2.53.92 15697

@1@: could not create restricted token: error code @2@

[Description]

An error occurred.

[System Processing]

Processing will be aborted.

[Action]

To investigate the cause of the occurrence from the message, and remove cause.

2.53.93 15699

@1@: unrecognized shutdown mode "@2@"

[Description]

An error occurred.

[System Processing]

Processing will be aborted.

[Action]

To investigate the cause of the occurrence from the message, and remove cause.

2.54 Message Numbers Beginning with 15700

2.54.1 15700

@1@: unrecognized signal name "@2@"

[Description]

An error occurred.

[System Processing]

Processing will be aborted.

[Action]

To investigate the cause of the occurrence from the message, and remove cause.

2.54.2 15701

@1@: unrecognized start type "@2@"

[Description]

An error occurred.

[System Processing]

Processing will be aborted.

[Action]

To investigate the cause of the occurrence from the message, and remove cause.

2.54.3 15702

@1 @: could not determine the data directory using command "@2@"

[Description]

An error occurred.

[System Processing]

Processing will be aborted.

[Action]

To investigate the cause of the occurrence from the message, and remove cause.

2.54.4 15703

@1 @: -S option not supported on this platform

[Description]

An error occurred.

[System Processing]

Processing will be aborted.

[Action]

To investigate the cause of the occurrence from the message, and remove cause.

2.54.5 15704

@1 @: too many command-line arguments (first is "@2@")

[Description]

An error occurred.

[System Processing]

Processing will be aborted.

[Action]

To investigate the cause of the occurrence from the message, and remove cause.

2.54.6 15705

@1 @: missing arguments for kill mode

[Description]

An error occurred.

[System Processing]

Processing will be aborted.

[Action]

To investigate the cause of the occurrence from the message, and remove cause.

2.54.7 15706

@1@: unrecognized operation mode "@2@"

[Description]

An error occurred.

[System Processing]

Processing will be aborted.

[Action]

To investigate the cause of the occurrence from the message, and remove cause.

2.54.8 15707

@1@: no operation specified

[Description]

An error occurred.

[System Processing]

Processing will be aborted.

[Action]

To investigate the cause of the occurrence from the message, and remove cause.

2.54.9 15708

child process exited with unrecognized status @1@

[Description]

An error occurred.

[System Processing]

Processing will be aborted.

[Action]

To investigate the cause of the occurrence from the message, and remove cause.

2.54.10 15709

failed sanity check, parent OID @1@ of table "@2@" (OID @3@) not found

[Description]

An error occurred.

[System Processing]

Processing will be aborted.

[Action]

To investigate the cause of the occurrence from the message, and remove cause.

2.54.11 15710

could not parse numeric array "@1@": too many numbers

[Description]

An error occurred.

[System Processing]

Processing will be aborted.

[Action]

To investigate the cause of the occurrence from the message, and remove cause.

2.54.12 15711

could not parse numeric array "@1@": invalid character in number

[Description]

An error occurred.

[System Processing]

Processing will be aborted.

[Action]

To investigate the cause of the occurrence from the message, and remove cause.

2.54.13 15712

invalid compression code: @1@

[Description]

An error occurred.

[System Processing]

Processing will be aborted.

[Action]

To investigate the cause of the occurrence from the message, and remove cause.

2.54.14 15713

not built with zlib support

[Description]

An error occurred.

[System Processing]

Processing will be aborted.

[Action]

To investigate the cause of the occurrence from the message, and remove cause.

2.54.15 15714

could not initialize compression library: @1@

[Description]

An error occurred.

[System Processing]

Processing will be aborted.

[Action]

To investigate the cause of the occurrence from the message, and remove cause.

2.54.16 15715

could not close compression stream: @1@

[Description]

An error occurred.

[System Processing]

Processing will be aborted.

[Action]

To investigate the cause of the occurrence from the message, and remove cause.

2.54.17 15716

could not compress data: @1@

[Description]

An error occurred.

[System Processing]

Processing will be aborted.

[Action]

To investigate the cause of the occurrence from the message, and remove cause.

2.54.18 15718

could not uncompress data: @1@

[Description]

An error occurred.

[System Processing]

Processing will be aborted.

[Action]

To investigate the cause of the occurrence from the message, and remove cause.

2.54.19 15719

could not close compression library: @1@

[Description]

An error occurred.

[System Processing]

Processing will be aborted.

[Action]

To investigate the cause of the occurrence from the message, and remove cause.

2.54.20 15720

cannot duplicate null pointer (internal error)

[Description]

An error occurred.

[System Processing]

Processing will be aborted.

[Action]

To investigate the cause of the occurrence from the message, and remove cause.

2.54.21 15721

@1@: unrecognized section name: "@2@"

[Description]

An error occurred.

[System Processing]

Processing will be aborted.

[Action]

To investigate the cause of the occurrence from the message, and remove cause.

2.54.22 15722

out of on_exit_nicely slots

[Description]

An error occurred.

[System Processing]

Processing will be aborted.

[Action]

To investigate the cause of the occurrence from the message, and remove cause.

2.54.23 15723

could not close output file: @1@

[Description]

An error occurred.

[System Processing]

Processing will be aborted.

[Action]

To investigate the cause of the occurrence from the message, and remove cause.

2.54.24 15725

unexpected section code @1@

[Description]

An error occurred.

[System Processing]

Processing will be aborted.

[Action]

To investigate the cause of the occurrence from the message, and remove cause.

2.54.25 15726

parallel restore is not supported with this archive file format

[Description]

An error occurred.

[System Processing]

Processing will be aborted.

[Action]

To investigate the cause of the occurrence from the message, and remove cause.

2.54.26 15727

parallel restore is not supported with archives made by pre-8.0 pg_dump

[Description]

An error occurred.

[System Processing]

Processing will be aborted.

[Action]

To investigate the cause of the occurrence from the message, and remove cause.

2.54.27 15728

cannot restore from compressed archive (compression not supported in this installation)

[Description]

An error occurred.

[System Processing]

Processing will be aborted.

[Action]

To investigate the cause of the occurrence from the message, and remove cause.

2.54.28 15729

connecting to database for restore

[Description]

Terminated normally.

[System Processing]

Continues processing.

[Action]

No action required.

2.54.29 15730

direct database connections are not supported in pre-1.3 archives

[Description]

An error occurred.

[System Processing]

Processing will be aborted.

[Action]

To investigate the cause of the occurrence from the message, and remove cause.

2.54.30 15731

warning from original dump file: @1@

[Description]

Terminated normally but a warning was output.

[System Processing]

Continues processing.

[Action]

Check the message text and confirm that the event indicated in supplementary information reported by the system is a planned event.

2.54.31 15732

internal error -- WriteData cannot be called outside the context of a DataDumper routine

[Description]

An error occurred.

[System Processing]

Processing will be aborted.

[Action]

To investigate the cause of the occurrence from the message, and remove cause.

2.54.32 15733

large-object output not supported in chosen format

[Description]

An error occurred.

[System Processing]

Processing will be aborted.

[Action]

To investigate the cause of the occurrence from the message, and remove cause.

2.54.33 15734

restored @1 @ large object

[Description]

An error occurred.

[System Processing]

Processing will be aborted.

[Action]

To investigate the cause of the occurrence from the message, and remove cause.

2.54.34 15736

could not create large object @1 @: @2 @

[Description]

Terminated normally.

[System Processing]

Continues processing.

[Action]

No action required.

2.54.35 15737

could not open large object @1 @: @2 @

[Description]

An error occurred.

[System Processing]

Processing will be aborted.

[Action]

To investigate the cause of the occurrence from the message, and remove cause.

2.54.36 15738

could not open TOC file "@1@": @2@**[Description]**

An error occurred.

[System Processing]

Processing will be aborted.

[Action]

To investigate the cause of the occurrence from the message, and remove cause.

2.54.37 15740

could not find entry for ID @1@**[Description]**

An error occurred.

[System Processing]

Processing will be aborted.

[Action]

To investigate the cause of the occurrence from the message, and remove cause.

2.54.38 15741

could not close TOC file: @1@**[Description]**

An error occurred.

[System Processing]

Processing will be aborted.

[Action]

To investigate the cause of the occurrence from the message, and remove cause.

2.54.39 15742

could not open output file "@1@": @2@**[Description]**

An error occurred.

[System Processing]

Processing will be aborted.

[Action]

To investigate the cause of the occurrence from the message, and remove cause.

2.54.40 15743

could not open output file: @1@

[Description]

An error occurred.

[System Processing]

Processing will be aborted.

[Action]

To investigate the cause of the occurrence from the message, and remove cause.

2.54.41 15744

wrote @1@ byte of large object data (result = @2@)

[Description]

Terminated normally.

[System Processing]

Continues processing.

[Action]

No action required.

2.54.42 15746

could not write to large object (result: @1@, expected: @2@)

[Description]

An error occurred.

[System Processing]

Processing will be aborted.

[Action]

To investigate the cause of the occurrence from the message, and remove cause.

2.54.43 15748

Error while INITIALIZING:

[Description]

An error occurred.

[System Processing]

Processing will be aborted.

[Action]

To investigate the cause of the occurrence from the message, and remove cause.

2.54.44 15749

Error while PROCESSING TOC:

[Description]

An error occurred.

[System Processing]

Processing will be aborted.

[Action]

To investigate the cause of the occurrence from the message, and remove cause.

2.54.45 15750

Error while FINALIZING:

[Description]

An error occurred.

[System Processing]

Processing will be aborted.

[Action]

To investigate the cause of the occurrence from the message, and remove cause.

2.54.46 15751

Error from TOC entry @1@; @2@ @3@ @4@ @5@ @6@

[Description]

An error occurred.

[System Processing]

Processing will be aborted.

[Action]

To investigate the cause of the occurrence from the message, and remove cause.

2.54.47 15752

bad dumpld

[Description]

An error occurred.

[System Processing]

Processing will be aborted.

[Action]

To investigate the cause of the occurrence from the message, and remove cause.

2.54.48 15753

bad table dumpld for TABLE DATA item

[Description]

An error occurred.

[System Processing]

Processing will be aborted.

[Action]

To investigate the cause of the occurrence from the message, and remove cause.

2.54.49 15754

unexpected data offset flag @1@

[Description]

An error occurred.

[System Processing]

Processing will be aborted.

[Action]

To investigate the cause of the occurrence from the message, and remove cause.

2.54.50 15755

file offset in dump file is too large

[Description]

An error occurred.

[System Processing]

Processing will be aborted.

[Action]

To investigate the cause of the occurrence from the message, and remove cause.

2.54.51 15757

directory name too long: "@1@"

[Description]

An error occurred.

[System Processing]

Processing will be aborted.

[Action]

To investigate the cause of the occurrence from the message, and remove cause.

2.54.52 15758

directory "@1@" does not appear to be a valid archive ("toc.dat" does not exist)

[Description]

An error occurred.

[System Processing]

Processing will be aborted.

[Action]

To investigate the cause of the occurrence from the message, and remove cause.

2.54.53 15759

could not open input file "@1@": @2@

[Description]

An error occurred.

[System Processing]

Processing will be aborted.

[Action]

To investigate the cause of the occurrence from the message, and remove cause.

2.54.54 15760

could not open input file: @1@

[Description]

An error occurred.

[System Processing]

Processing will be aborted.

[Action]

To investigate the cause of the occurrence from the message, and remove cause.

2.54.55 15761

could not read input file: @1@

[Description]

An error occurred.

[System Processing]

Processing will be aborted.

[Action]

To investigate the cause of the occurrence from the message, and remove cause.

2.54.56 15762

input file is too short (read @1@, expected 5)

[Description]

An error occurred.

[System Processing]

Processing will be aborted.

[Action]

To investigate the cause of the occurrence from the message, and remove cause.

2.54.57 15763

input file appears to be a text format dump. Please use psql.

[Description]

An error occurred.

[System Processing]

Processing will be aborted.

[Action]

To investigate the cause of the occurrence from the message, and remove cause.

2.54.58 15764

input file does not appear to be a valid archive (too short?)

[Description]

An error occurred.

[System Processing]

Processing will be aborted.

[Action]

To investigate the cause of the occurrence from the message, and remove cause.

2.54.59 15765

input file does not appear to be a valid archive

[Description]

An error occurred.

[System Processing]

Processing will be aborted.

[Action]

To investigate the cause of the occurrence from the message, and remove cause.

2.54.60 15766

could not close input file: @1@

[Description]

An error occurred.

[System Processing]

Processing will be aborted.

[Action]

To investigate the cause of the occurrence from the message, and remove cause.

2.54.61 15767

unrecognized file format "@1@"

[Description]

An error occurred.

[System Processing]

Processing will be aborted.

[Action]

To investigate the cause of the occurrence from the message, and remove cause.

2.54.62 15768

entry ID @1@ out of range -- perhaps a corrupt TOC

[Description]

An error occurred.

[System Processing]

Processing will be aborted.

[Action]

To investigate the cause of the occurrence from the message, and remove cause.

2.54.63 15769

read TOC entry @1@ (ID @2@) for @3@ @4@

[Description]

An error occurred.

[System Processing]

Processing will be aborted.

[Action]

To investigate the cause of the occurrence from the message, and remove cause.

2.54.64 15770

unrecognized encoding "@1@"

[Description]

An error occurred.

[System Processing]

Processing will be aborted.

[Action]

To investigate the cause of the occurrence from the message, and remove cause.

2.54.65 15771

invalid ENCODING item: @1@

[Description]

An error occurred.

[System Processing]

Processing will be aborted.

[Action]

To investigate the cause of the occurrence from the message, and remove cause.

2.54.66 15772

invalid STDSTRINGS item: @1@

[Description]

An error occurred.

[System Processing]

Processing will be aborted.

[Action]

To investigate the cause of the occurrence from the message, and remove cause.

2.54.67 15773

could not set session user to "@1@": @2@

[Description]

An error occurred.

[System Processing]

Processing will be aborted.

[Action]

To investigate the cause of the occurrence from the message, and remove cause.

2.54.68 15774

could not set default_with_oids: @1@

[Description]

An error occurred.

[System Processing]

Processing will be aborted.

[Action]

To investigate the cause of the occurrence from the message, and remove cause.

2.54.69 15775

could not set search_path to "@1@": @2@

[Description]

An error occurred.

[System Processing]

Processing will be aborted.

[Action]

To investigate the cause of the occurrence from the message, and remove cause.

2.54.70 15776

could not set default_tablespace to @1@: @2@

[Description]

An error occurred.

[System Processing]

Processing will be aborted.

[Action]

To investigate the cause of the occurrence from the message, and remove cause.

2.54.71 15779

did not find magic string in file header

[Description]

An error occurred.

[System Processing]

Processing will be aborted.

[Action]

To investigate the cause of the occurrence from the message, and remove cause.

2.54.72 15780

unsupported version (@1@.@2@) in file header

[Description]

An error occurred.

[System Processing]

Processing will be aborted.

[Action]

To investigate the cause of the occurrence from the message, and remove cause.

2.54.73 15781

sanity check on integer size (@1@) failed

[Description]

An error occurred.

[System Processing]

Processing will be aborted.

[Action]

To investigate the cause of the occurrence from the message, and remove cause.

2.54.74 15783

expected format (@1@) differs from format found in file (@2@)

[Description]

An error occurred.

[System Processing]

Processing will be aborted.

[Action]

To investigate the cause of the occurrence from the message, and remove cause.

2.54.75 15786

a worker process died unexpectedly

[Description]

An error occurred.

[System Processing]

Processing will be aborted.

[Action]

To investigate the cause of the occurrence from the message, and remove cause.

2.54.76 15787

processing missed item @1@ @2@ @3@

[Description]

An error occurred.

[System Processing]

Processing will be aborted.

[Action]

To investigate the cause of the occurrence from the message, and remove cause.

2.54.77 15789

could not create worker process: @1@

[Description]

An error occurred.

[System Processing]

Processing will be aborted.

[Action]

To investigate the cause of the occurrence from the message, and remove cause.

2.54.78 15790

could not create worker process: @1@**[Description]**

An error occurred.

[System Processing]

Processing will be aborted.

[Action]

To investigate the cause of the occurrence from the message, and remove cause.

2.54.79 15791

no item ready**[Description]**

An error occurred.

[System Processing]

Processing will be aborted.

[Action]

To investigate the cause of the occurrence from the message, and remove cause.

2.54.80 15792

could not find slot of finished worker**[Description]**

An error occurred.

[System Processing]

Processing will be aborted.

[Action]

To investigate the cause of the occurrence from the message, and remove cause.

2.54.81 15793

worker process failed: exit code @1@**[Description]**

An error occurred.

[System Processing]

Processing will be aborted.

[Action]

To investigate the cause of the occurrence from the message, and remove cause.

2.54.82 15794

transferring dependency @1@ -> @2@ to @3@

[Description]

An error occurred.

[System Processing]

Processing will be aborted.

[Action]

To investigate the cause of the occurrence from the message, and remove cause.

2.54.83 15795

table "@1@" could not be created, will not restore its data

[Description]

An error occurred.

[System Processing]

Processing will be aborted.

[Action]

To investigate the cause of the occurrence from the message, and remove cause.

2.54.84 15796

invalid OID for large object

[Description]

An error occurred.

[System Processing]

Processing will be aborted.

[Action]

To investigate the cause of the occurrence from the message, and remove cause.

2.54.85 15797

unrecognized data block type (@1@) while searching archive

[Description]

An error occurred.

[System Processing]

Processing will be aborted.

[Action]

To investigate the cause of the occurrence from the message, and remove cause.

2.54.86 15798

error during file seek: @1@

[Description]

An error occurred.

[System Processing]

Processing will be aborted.

[Action]

To investigate the cause of the occurrence from the message, and remove cause.

2.54.87 15799

could not find block ID @1@ in archive -- possibly due to out-of-order restore request, which cannot be handled due to lack of data offsets in archive

[Description]

An error occurred.

[System Processing]

Processing will be aborted.

[Action]

To investigate the cause of the occurrence from the message, and remove cause.

2.55 Message Numbers Beginning with 15800

2.55.1 15800

could not find block ID @1@ in archive -- possibly due to out-of-order restore request, which cannot be handled due to non-seekable input file

[Description]

An error occurred.

[System Processing]

Processing will be aborted.

[Action]

To investigate the cause of the occurrence from the message, and remove cause.

2.55.2 15801

could not find block ID @1@ in archive -- possibly corrupt archive

[Description]

An error occurred.

[System Processing]

Processing will be aborted.

[Action]

To investigate the cause of the occurrence from the message, and remove cause.

2.55.3 15802

found unexpected block ID (@1@) when reading data -- expected @2@

[Description]

An error occurred.

[System Processing]

Processing will be aborted.

[Action]

To investigate the cause of the occurrence from the message, and remove cause.

2.55.4 15803

unrecognized data block type @1@ while restoring archive

[Description]

An error occurred.

[System Processing]

Processing will be aborted.

[Action]

To investigate the cause of the occurrence from the message, and remove cause.

2.55.5 15804

could not read from input file: end of file

[Description]

An error occurred.

[System Processing]

Processing will be aborted.

[Action]

To investigate the cause of the occurrence from the message, and remove cause.

2.55.6 15805

could not read from input file: @1@

[Description]

An error occurred.

[System Processing]

Processing will be aborted.

[Action]

To investigate the cause of the occurrence from the message, and remove cause.

2.55.7 15807

could not close archive file: @1@

[Description]

An error occurred.

[System Processing]

Processing will be aborted.

[Action]

To investigate the cause of the occurrence from the message, and remove cause.

2.55.8 15808

can only reopen input archives

[Description]

An error occurred.

[System Processing]

Processing will be aborted.

[Action]

To investigate the cause of the occurrence from the message, and remove cause.

2.55.9 15809

parallel restore from standard input is not supported

[Description]

An error occurred.

[System Processing]

Processing will be aborted.

[Action]

To investigate the cause of the occurrence from the message, and remove cause.

2.55.10 15810

parallel restore from non-seekable file is not supported

[Description]

An error occurred.

[System Processing]

Processing will be aborted.

[Action]

To investigate the cause of the occurrence from the message, and remove cause.

2.55.11 15811

could not determine seek position in archive file: @1@

[Description]

An error occurred.

[System Processing]

Processing will be aborted.

[Action]

To investigate the cause of the occurrence from the message, and remove cause.

2.55.12 15812

could not set seek position in archive file: @1@

[Description]

An error occurred.

[System Processing]

Processing will be aborted.

[Action]

To investigate the cause of the occurrence from the message, and remove cause.

2.55.13 15814

@1@: could not parse server version "@2@"

[Description]

An error occurred.

[System Processing]

Processing will be aborted.

[Action]

To investigate the cause of the occurrence from the message, and remove cause.

2.55.14 15815

could not get server_version from libpq

[Description]

An error occurred.

[System Processing]

Processing will be aborted.

[Action]

To investigate the cause of the occurrence from the message, and remove cause.

2.55.15 15816

aborting because of server version mismatch

[Description]

An error occurred.

[System Processing]

Processing will be aborted.

[Action]

To investigate the cause of the occurrence from the message, and remove cause.

2.55.16 15817

failed to reconnect to database

[Description]

An error occurred.

[System Processing]

Processing will be aborted.

[Action]

To investigate the cause of the occurrence from the message, and remove cause.

2.55.17 15818

could not reconnect to database: @1@

[Description]

An error occurred.

[System Processing]

Processing will be aborted.

[Action]

To investigate the cause of the occurrence from the message, and remove cause.

2.55.18 15819

connection needs password

[Description]

An error occurred.

[System Processing]

Processing will be aborted.

[Action]

To investigate the cause of the occurrence from the message, and remove cause.

2.55.19 15820

already connected to a database

[Description]

An error occurred.

[System Processing]

Processing will be aborted.

[Action]

To investigate the cause of the occurrence from the message, and remove cause.

2.55.20 15821

failed to connect to database

[Description]

An error occurred.

[System Processing]

Processing will be aborted.

[Action]

To investigate the cause of the occurrence from the message, and remove cause.

2.55.21 15822

connection to database "@1@" failed: @2@

[Description]

An error occurred.

[System Processing]

Processing will be aborted.

[Action]

To investigate the cause of the occurrence from the message, and remove cause.

2.55.22 15823

query failed: @1@

[Description]

An error occurred.

[System Processing]

Processing will be aborted.

[Action]

To investigate the cause of the occurrence from the message, and remove cause.

2.55.23 15824

query was: @1@

[Description]

An error occurred.

[System Processing]

Processing will be aborted.

[Action]

To investigate the cause of the occurrence from the message, and remove cause.

2.55.24 15825

@1@: @2@ Command was: @3@

[Description]

An error occurred.

[System Processing]

Processing will be aborted.

[Action]

To investigate the cause of the occurrence from the message, and remove cause.

2.55.25 15826

could not execute query

[Description]

An error occurred.

[System Processing]

Processing will be aborted.

[Action]

To investigate the cause of the occurrence from the message, and remove cause.

2.55.26 15827

error returned by PQputCopyData: @1@

[Description]

An error occurred.

[System Processing]

Processing will be aborted.

[Action]

To investigate the cause of the occurrence from the message, and remove cause.

2.55.27 15828

error returned by PQputCopyEnd: @1@

[Description]

An error occurred.

[System Processing]

Processing will be aborted.

[Action]

To investigate the cause of the occurrence from the message, and remove cause.

2.55.28 15829

COPY failed for table "@1@": @2@

[Description]

An error occurred.

[System Processing]

Processing will be aborted.

[Action]

To investigate the cause of the occurrence from the message, and remove cause.

2.55.29 15830

could not start database transaction

[Description]

An error occurred.

[System Processing]

Processing will be aborted.

[Action]

To investigate the cause of the occurrence from the message, and remove cause.

2.55.30 15831

could not commit database transaction

[Description]

An error occurred.

[System Processing]

Processing will be aborted.

[Action]

To investigate the cause of the occurrence from the message, and remove cause.

2.55.31 15832

no output directory specified

[Description]

An error occurred.

[System Processing]

Processing will be aborted.

[Action]

To investigate the cause of the occurrence from the message, and remove cause.

2.55.32 15833

could not create directory "@1@": @2@

[Description]

An error occurred.

[System Processing]

Processing will be aborted.

[Action]

To investigate the cause of the occurrence from the message, and remove cause.

2.55.33 15834

could not close data file: @1@

[Description]

An error occurred.

[System Processing]

Processing will be aborted.

[Action]

To investigate the cause of the occurrence from the message, and remove cause.

2.55.34 15835

could not open large object TOC file "@1@" for input: @2@

[Description]

An error occurred.

[System Processing]

Processing will be aborted.

[Action]

To investigate the cause of the occurrence from the message, and remove cause.

2.55.35 15836

invalid line in large object TOC file "@1@": "@2@"

[Description]

An error occurred.

[System Processing]

Processing will be aborted.

[Action]

To investigate the cause of the occurrence from the message, and remove cause.

2.55.36 15837

error reading large object TOC file "@1@"

[Description]

An error occurred.

[System Processing]

Processing will be aborted.

[Action]

To investigate the cause of the occurrence from the message, and remove cause.

2.55.37 15838

could not close large object TOC file "@1@": @2@

[Description]

An error occurred.

[System Processing]

Processing will be aborted.

[Action]

To investigate the cause of the occurrence from the message, and remove cause.

2.55.38 15840

could not write to blobs TOC file

[Description]

An error occurred.

[System Processing]

Processing will be aborted.

[Action]

To investigate the cause of the occurrence from the message, and remove cause.

2.55.39 15841

file name too long: "@1@"

[Description]

An error occurred.

[System Processing]

Processing will be aborted.

[Action]

To investigate the cause of the occurrence from the message, and remove cause.

2.55.40 15842

this format cannot be read

[Description]

An error occurred.

[System Processing]

Processing will be aborted.

[Action]

To investigate the cause of the occurrence from the message, and remove cause.

2.55.41 15843

could not open TOC file "@1@" for output: @2@

[Description]

An error occurred.

[System Processing]

Processing will be aborted.

[Action]

To investigate the cause of the occurrence from the message, and remove cause.

2.55.42 15844

could not open TOC file for output: @1@

[Description]

An error occurred.

[System Processing]

Processing will be aborted.

[Action]

To investigate the cause of the occurrence from the message, and remove cause.

2.55.43 15845

compression is not supported by tar archive format

[Description]

An error occurred.

[System Processing]

Processing will be aborted.

[Action]

To investigate the cause of the occurrence from the message, and remove cause.

2.55.44 15846

could not open TOC file "@1@" for input: @2@

[Description]

An error occurred.

[System Processing]

Processing will be aborted.

[Action]

To investigate the cause of the occurrence from the message, and remove cause.

2.55.45 15847

could not open TOC file for input: @1@

[Description]

An error occurred.

[System Processing]

Processing will be aborted.

[Action]

To investigate the cause of the occurrence from the message, and remove cause.

2.55.46 15848

could not find file "@1@" in archive

[Description]

An error occurred.

[System Processing]

Processing will be aborted.

[Action]

To investigate the cause of the occurrence from the message, and remove cause.

2.55.47 15849

could not generate temporary file name: @1@

[Description]

An error occurred.

[System Processing]

Processing will be aborted.

[Action]

To investigate the cause of the occurrence from the message, and remove cause.

2.55.48 15850

could not open temporary file

[Description]

An error occurred.

[System Processing]

Processing will be aborted.

[Action]

To investigate the cause of the occurrence from the message, and remove cause.

2.55.49 15851

could not close tar member

[Description]

An error occurred.

[System Processing]

Processing will be aborted.

[Action]

To investigate the cause of the occurrence from the message, and remove cause.

2.55.50 15852

internal error -- neither th nor fh specified in tarReadRaw()

[Description]

An error occurred.

[System Processing]

Processing will be aborted.

[Action]

To investigate the cause of the occurrence from the message, and remove cause.

2.55.51 15856

invalid OID for large object (@1@)

[Description]

An error occurred.

[System Processing]

Processing will be aborted.

[Action]

To investigate the cause of the occurrence from the message, and remove cause.

2.55.52 15857

archive member too large for tar format

[Description]

An error occurred.

[System Processing]

Processing will be aborted.

[Action]

To investigate the cause of the occurrence from the message, and remove cause.

2.55.53 15858

could not close temporary file: @1@

[Description]

An error occurred.

[System Processing]

Processing will be aborted.

[Action]

To investigate the cause of the occurrence from the message, and remove cause.

2.55.54 15859

actual file length (@1@) does not match expected (@2@)

[Description]

An error occurred.

[System Processing]

Processing will be aborted.

[Action]

To investigate the cause of the occurrence from the message, and remove cause.

2.55.55 15861

could not find header for file "@1@" in tar archive

[Description]

An error occurred.

[System Processing]

Processing will be aborted.

[Action]

To investigate the cause of the occurrence from the message, and remove cause.

2.55.56 15862

skipping tar member @1@

[Description]

Terminated normally but a warning was output.

[System Processing]

Continues processing.

[Action]

Check the message text and confirm that the event indicated in supplementary information reported by the system is a planned event.

2.55.57 15863

restoring data out of order is not supported in this archive format: "@1@" is required, but comes before "@2@" in the archive file.

[Description]

An error occurred.

[System Processing]

Processing will be aborted.

[Action]

To investigate the cause of the occurrence from the message, and remove cause.

2.55.58 15864

incomplete tar header found (@1@ byte)

[Description]

An error occurred.

[System Processing]

Processing will be aborted.

[Action]

To investigate the cause of the occurrence from the message, and remove cause.

2.55.59 15866

TOC Entry @1@ at @2@ (length @3@, checksum @4@)

[Description]

An error occurred.

[System Processing]

Processing will be aborted.

[Action]

To investigate the cause of the occurrence from the message, and remove cause.

2.55.60 15867

corrupt tar header found in @1@ (expected @2@, computed @3@) file position @4@

[Description]

An error occurred.

[System Processing]

Processing will be aborted.

[Action]

To investigate the cause of the occurrence from the message, and remove cause.

2.55.61 15868

@1@: too many command-line arguments (first is "@2@")

[Description]

An error occurred.

[System Processing]

Processing will be aborted.

[Action]

To investigate the cause of the occurrence from the message, and remove cause.

2.55.62 15869

could not open output file "@1@" for writing

[Description]

An error occurred.

[System Processing]

Processing will be aborted.

[Action]

To investigate the cause of the occurrence from the message, and remove cause.

2.55.63 15870

No matching schemas were found

[Description]

An error occurred.

[System Processing]

Processing will be aborted.

[Action]

To investigate the cause of the occurrence from the message, and remove cause.

2.55.64 15871

No matching tables were found

[Description]

An error occurred.

[System Processing]

Processing will be aborted.

[Action]

To investigate the cause of the occurrence from the message, and remove cause.

2.55.65 15872

invalid client encoding "@1@" specified

[Description]

An error occurred.

[System Processing]

Processing will be aborted.

[Action]

To investigate the cause of the occurrence from the message, and remove cause.

2.55.66 15873

invalid output format "@1@" specified

[Description]

An error occurred.

[System Processing]

Processing will be aborted.

[Action]

To investigate the cause of the occurrence from the message, and remove cause.

2.55.67 15874

server version must be at least 7.3 to use schema selection switches

[Description]

An error occurred.

[System Processing]

Processing will be aborted.

[Action]

To investigate the cause of the occurrence from the message, and remove cause.

2.55.68 15875

dumping contents of table @1@

[Description]

An error occurred.

[System Processing]

Processing will be aborted.

[Action]

To investigate the cause of the occurrence from the message, and remove cause.

2.55.69 15876

Dumping the contents of table "@1@" failed: PQgetCopyData() failed.

[Description]

An error occurred.

[System Processing]

Processing will be aborted.

[Action]

To investigate the cause of the occurrence from the message, and remove cause.

2.55.70 15877

Dumping the contents of table "@1@" failed: PQgetResult() failed.

[Description]

An error occurred.

[System Processing]

Processing will be aborted.

[Action]

To investigate the cause of the occurrence from the message, and remove cause.

2.55.71 15878

error reading large object @1@: @2@

[Description]

An error occurred.

[System Processing]

Processing will be aborted.

[Action]

To investigate the cause of the occurrence from the message, and remove cause.

2.55.72 15879

could not find parent extension for @1@

[Description]

An error occurred.

[System Processing]

Processing will be aborted.

[Action]

To investigate the cause of the occurrence from the message, and remove cause.

2.55.73 15881

schema with OID @1@ does not exist

[Description]

An error occurred.

[System Processing]

Processing will be aborted.

[Action]

To investigate the cause of the occurrence from the message, and remove cause.

2.55.74 15889

failed sanity check, parent table OID @1@ of pg_rewrite entry OID @2@ not found

[Description]

An error occurred.

[System Processing]

Processing will be aborted.

[Action]

To investigate the cause of the occurrence from the message, and remove cause.

2.55.75 15890

query produced null referenced table name for foreign key trigger "@1@" on table "@2@" (OID of table: @3@)

[Description]

An error occurred.

[System Processing]

Processing will be aborted.

[Action]

To investigate the cause of the occurrence from the message, and remove cause.

2.55.76 15891

invalid column numbering in table "@1@"

[Description]

An error occurred.

[System Processing]

Processing will be aborted.

[Action]

To investigate the cause of the occurrence from the message, and remove cause.

2.55.77 15892

invalid adnum value @1@ for table "@2@"

[Description]

An error occurred.

[System Processing]

Processing will be aborted.

[Action]

To investigate the cause of the occurrence from the message, and remove cause.

2.55.78 15893

expected @1@ check constraint on table "@2@" but found @3@

[Description]

An error occurred.

[System Processing]

Processing will be aborted.

[Action]

To investigate the cause of the occurrence from the message, and remove cause.

2.55.79 15895

(The system catalogs might be corrupted.)

[Description]

An error occurred.

[System Processing]

Processing will be aborted.

[Action]

To investigate the cause of the occurrence from the message, and remove cause.

2.56 Message Numbers Beginning with 15900

2.56.1 15902

unrecognized provolatile value for function "@1@"

[Description]

An error occurred.

[System Processing]

Processing will be aborted.

[Action]

To investigate the cause of the occurrence from the message, and remove cause.

2.56.2 15907

could not parse default ACL list (@1@)

[Description]

An error occurred.

[System Processing]

Processing will be aborted.

[Action]

To investigate the cause of the occurrence from the message, and remove cause.

2.56.3 15908

could not parse ACL list (@1@) for object "@2@" (@3@)

[Description]

An error occurred.

[System Processing]

Processing will be aborted.

[Action]

To investigate the cause of the occurrence from the message, and remove cause.

2.56.4 15909

query to obtain definition of view "@1@" returned no data

[Description]

An error occurred.

[System Processing]

Processing will be aborted.

[Action]

To investigate the cause of the occurrence from the message, and remove cause.

2.56.5 15910

query to obtain definition of view "@1@" returned more than one definition

[Description]

An error occurred.

[System Processing]

Processing will be aborted.

[Action]

To investigate the cause of the occurrence from the message, and remove cause.

2.56.6 15911

definition of view "@1@" appears to be empty (length zero)

[Description]

An error occurred.

[System Processing]

Processing will be aborted.

[Action]

To investigate the cause of the occurrence from the message, and remove cause.

2.56.7 15912

invalid column number @1@ for table "@2@"

[Description]

An error occurred.

[System Processing]

Processing will be aborted.

[Action]

To investigate the cause of the occurrence from the message, and remove cause.

2.56.8 15913

missing index for constraint "@1@"

[Description]

An error occurred.

[System Processing]

Processing will be aborted.

[Action]

To investigate the cause of the occurrence from the message, and remove cause.

2.56.9 15914

unrecognized constraint type: @1@

[Description]

An error occurred.

[System Processing]

Processing will be aborted.

[Action]

To investigate the cause of the occurrence from the message, and remove cause.

2.56.10 15915

query to get data of sequence "@1@" returned @2@ row (expected 1)

[Description]

An error occurred.

[System Processing]

Processing will be aborted.

[Action]

To investigate the cause of the occurrence from the message, and remove cause.

2.56.11 15917

query to get data of sequence "@1@" returned name "@2@"

[Description]

An error occurred.

[System Processing]

Processing will be aborted.

[Action]

To investigate the cause of the occurrence from the message, and remove cause.

2.56.12 15918

unexpected tgtype value: @1@

[Description]

An error occurred.

[System Processing]

Processing will be aborted.

[Action]

To investigate the cause of the occurrence from the message, and remove cause.

2.56.13 15919

invalid argument string (@1@) for trigger "@2@" on table "@3@"

[Description]

An error occurred.

[System Processing]

Processing will be aborted.

[Action]

To investigate the cause of the occurrence from the message, and remove cause.

2.56.14 15920

query to get rule "@1@" for table "@2@" failed: wrong number of rows returned

[Description]

An error occurred.

[System Processing]

Processing will be aborted.

[Action]

To investigate the cause of the occurrence from the message, and remove cause.

2.56.15 15921

query returned @1@ row instead of one: @2@

[Description]

An error occurred.

[System Processing]

Processing will be aborted.

[Action]

To investigate the cause of the occurrence from the message, and remove cause.

2.56.16 15923

invalid dumpld @1@

[Description]

An error occurred.

[System Processing]

Processing will be aborted.

[Action]

To investigate the cause of the occurrence from the message, and remove cause.

2.56.17 15924

invalid dependency @1@

[Description]

An error occurred.

[System Processing]

Processing will be aborted.

[Action]

To investigate the cause of the occurrence from the message, and remove cause.

2.56.18 15925

could not identify dependency loop

[Description]

An error occurred.

[System Processing]

Processing will be aborted.

[Action]

To investigate the cause of the occurrence from the message, and remove cause.

2.56.19 15927

The program "pg_dump" is needed by @1@ but was not found in the same directory as "@2@". Check your installation.

[Description]

An error occurred.

[System Processing]

Processing will be aborted.

[Action]

To investigate the cause of the occurrence from the message, and remove cause.

2.56.20 15928

The program "pg_dump" was found by "@1@"but was not the same version as @2@.Check your installation.

[Description]

An error occurred.

[System Processing]

Processing will be aborted.

[Action]

To investigate the cause of the occurrence from the message, and remove cause.

2.56.21 15929

@1@: could not connect to database "@2@"

[Description]

An error occurred.

[System Processing]

Processing will be aborted.

[Action]

To investigate the cause of the occurrence from the message, and remove cause.

2.56.22 15930

@1@: could not connect to databases "postgres" or "template1"Please specify an alternative database.

[Description]

An error occurred.

[System Processing]

Processing will be aborted.

[Action]

To investigate the cause of the occurrence from the message, and remove cause.

2.56.23 15931

@1@: could not open the output file "@2@": @3@

[Description]

An error occurred.

[System Processing]

Processing will be aborted.

[Action]

To investigate the cause of the occurrence from the message, and remove cause.

2.56.24 15932

@1@: could not parse ACL list (@2@) for tablespace "@3@"

[Description]

An error occurred.

[System Processing]

Processing will be aborted.

[Action]

To investigate the cause of the occurrence from the message, and remove cause.

2.56.25 15933

@1@: could not parse ACL list (@2@) for database "@3@"

[Description]

An error occurred.

[System Processing]

Processing will be aborted.

[Action]

To investigate the cause of the occurrence from the message, and remove cause.

2.56.26 15934

@1@: pg_dump failed on database "@2@", exiting

[Description]

An error occurred.

[System Processing]

Processing will be aborted.

[Action]

To investigate the cause of the occurrence from the message, and remove cause.

2.56.27 15935

@1@: could not re-open the output file "@2@": @3@

[Description]

An error occurred.

[System Processing]

Processing will be aborted.

[Action]

To investigate the cause of the occurrence from the message, and remove cause.

2.56.28 15936

@1@: running "@2@"

[Description]

An error occurred.

[System Processing]

Processing will be aborted.

[Action]

To investigate the cause of the occurrence from the message, and remove cause.

2.56.29 15937

@1@: could not connect to database "@2@": @3@

[Description]

An error occurred.

[System Processing]

Processing will be aborted.

[Action]

To investigate the cause of the occurrence from the message, and remove cause.

2.56.30 15938

@1@: could not get server version

[Description]

An error occurred.

[System Processing]

Processing will be aborted.

[Action]

To investigate the cause of the occurrence from the message, and remove cause.

2.56.31 15939

@1@: could not parse server version "@2@"

[Description]

An error occurred.

[System Processing]

Processing will be aborted.

[Action]

To investigate the cause of the occurrence from the message, and remove cause.

2.56.32 15940

@1@: could not parse server version "@2@"

[Description]

An error occurred.

[System Processing]

Processing will be aborted.

[Action]

To investigate the cause of the occurrence from the message, and remove cause.

2.56.33 15941

@1@: executing @2@

[Description]

An error occurred.

[System Processing]

Processing will be aborted.

[Action]

To investigate the cause of the occurrence from the message, and remove cause.

2.56.34 15942

@1@: query failed: @2@

[Description]

An error occurred.

[System Processing]

Processing will be aborted.

[Action]

To investigate the cause of the occurrence from the message, and remove cause.

2.56.35 15943

@1@: query was: @2@

[Description]

An error occurred.

[System Processing]

Processing will be aborted.

[Action]

To investigate the cause of the occurrence from the message, and remove cause.

2.56.36 15944

unrecognized archive format "@1@"; please specify "c", "d", or "t"

[Description]

An error occurred.

[System Processing]

Processing will be aborted.

[Action]

To investigate the cause of the occurrence from the message, and remove cause.

2.56.37 15946

@1 @: invalid argument for option -e

[Description]

An error occurred.

[System Processing]

Processing will be aborted.

[Action]

To investigate the cause of the occurrence from the message, and remove cause.

2.56.38 15947

@1 @: transaction ID epoch (-e) must not be -1

[Description]

An error occurred.

[System Processing]

Processing will be aborted.

[Action]

To investigate the cause of the occurrence from the message, and remove cause.

2.56.39 15948

@1 @: invalid argument for option -x

[Description]

An error occurred.

[System Processing]

Processing will be aborted.

[Action]

To investigate the cause of the occurrence from the message, and remove cause.

2.56.40 15949

@1 @: transaction ID (-x) must not be 0

[Description]

An error occurred.

[System Processing]

Processing will be aborted.

[Action]

To investigate the cause of the occurrence from the message, and remove cause.

2.56.41 15950

@1@: invalid argument for option -o

[Description]

An error occurred.

[System Processing]

Processing will be aborted.

[Action]

To investigate the cause of the occurrence from the message, and remove cause.

2.56.42 15951

@1@: OID (-o) must not be 0

[Description]

An error occurred.

[System Processing]

Processing will be aborted.

[Action]

To investigate the cause of the occurrence from the message, and remove cause.

2.56.43 15952

@1@: invalid argument for option -m

[Description]

An error occurred.

[System Processing]

Processing will be aborted.

[Action]

To investigate the cause of the occurrence from the message, and remove cause.

2.56.44 15953

@1@: multitransaction ID (-m) must not be 0

[Description]

An error occurred.

[System Processing]

Processing will be aborted.

[Action]

To investigate the cause of the occurrence from the message, and remove cause.

2.56.45 15954

@1 @: invalid argument for option -O**[Description]**

An error occurred.

[System Processing]

Processing will be aborted.

[Action]

To investigate the cause of the occurrence from the message, and remove cause.

2.56.46 15955

@1 @: multitransaction offset (-O) must not be -1**[Description]**

An error occurred.

[System Processing]

Processing will be aborted.

[Action]

To investigate the cause of the occurrence from the message, and remove cause.

2.56.47 15956

@1 @: invalid argument for option -l**[Description]**

An error occurred.

[System Processing]

Processing will be aborted.

[Action]

To investigate the cause of the occurrence from the message, and remove cause.

2.56.48 15957

@1 @: no data directory specified**[Description]**

An error occurred.

[System Processing]

Processing will be aborted.

[Action]

To investigate the cause of the occurrence from the message, and remove cause.

2.56.49 15958

@1 @: cannot be executed by "root"

[Description]

An error occurred.

[System Processing]

Processing will be aborted.

[Action]

To investigate the cause of the occurrence from the message, and remove cause.

2.56.50 15959

@1@: could not change directory to "@2@": @3@

[Description]

An error occurred.

[System Processing]

Processing will be aborted.

[Action]

To investigate the cause of the occurrence from the message, and remove cause.

2.56.51 15960

@1@: could not open file "@2@" for reading: @3@

[Description]

An error occurred.

[System Processing]

Processing will be aborted.

[Action]

To investigate the cause of the occurrence from the message, and remove cause.

2.56.52 15961

If these values seem acceptable, use -f to force reset.

[Description]

An error occurred.

[System Processing]

Processing will be aborted.

[Action]

To investigate the cause of the occurrence from the message, and remove cause.

2.56.53 15962

Transaction log reset

[Description]

An error occurred.

[System Processing]

Processing will be aborted.

[Action]

To investigate the cause of the occurrence from the message, and remove cause.

2.56.54 15963

@1@: could not read file "@2@": @3@

[Description]

An error occurred.

[System Processing]

Processing will be aborted.

[Action]

To investigate the cause of the occurrence from the message, and remove cause.

2.56.55 15964

@1@: pg_control exists but has invalid CRC; proceed with caution

[Description]

An error occurred.

[System Processing]

Processing will be aborted.

[Action]

To investigate the cause of the occurrence from the message, and remove cause.

2.56.56 15965

@1@: pg_control exists but is broken or unknown version; ignoring it

[Description]

An error occurred.

[System Processing]

Processing will be aborted.

[Action]

To investigate the cause of the occurrence from the message, and remove cause.

2.56.57 15966

@1@: internal error -- sizeof(ControlFileData) is too large ... fix PG_CONTROL_SIZE

[Description]

An error occurred.

[System Processing]

Processing will be aborted.

[Action]

To investigate the cause of the occurrence from the message, and remove cause.

2.56.58 15967

@1@: could not create pg_control file: @2@

[Description]

An error occurred.

[System Processing]

Processing will be aborted.

[Action]

To investigate the cause of the occurrence from the message, and remove cause.

2.56.59 15968

@1@: could not write pg_control file: @2@

[Description]

An error occurred.

[System Processing]

Processing will be aborted.

[Action]

To investigate the cause of the occurrence from the message, and remove cause.

2.56.60 15969

@1@: fsync error: @2@

[Description]

An error occurred.

[System Processing]

Processing will be aborted.

[Action]

To investigate the cause of the occurrence from the message, and remove cause.

2.56.61 15970

@1@: could not open directory "@2@": @3@

[Description]

An error occurred.

[System Processing]

Processing will be aborted.

[Action]

To investigate the cause of the occurrence from the message, and remove cause.

2.56.62 15971

@1@: could not read directory "@2@": @3@

[Description]

An error occurred.

[System Processing]

Processing will be aborted.

[Action]

To investigate the cause of the occurrence from the message, and remove cause.

2.56.63 15972

@1@: could not delete file "@2@": @3@

[Description]

An error occurred.

[System Processing]

Processing will be aborted.

[Action]

To investigate the cause of the occurrence from the message, and remove cause.

2.56.64 15973

@1@: could not open file "@2@": @3@

[Description]

An error occurred.

[System Processing]

Processing will be aborted.

[Action]

To investigate the cause of the occurrence from the message, and remove cause.

2.56.65 15974

@1@: could not write file "@2@": @3@

[Description]

An error occurred.

[System Processing]

Processing will be aborted.

[Action]

To investigate the cause of the occurrence from the message, and remove cause.

2.56.66 15975

could not create directory "@1@": @2@**[Description]**

An error occurred.

[System Processing]

Processing will be aborted.

[Action]

To investigate the cause of the occurrence from the message, and remove cause.

2.56.67 15976

could not open directory "@1@": @2@**[Description]**

An error occurred.

[System Processing]

Processing will be aborted.

[Action]

To investigate the cause of the occurrence from the message, and remove cause.

2.56.68 15977

could not stat file "@1@": @2@**[Description]**

An error occurred.

[System Processing]

Processing will be aborted.

[Action]

To investigate the cause of the occurrence from the message, and remove cause.

2.56.69 15978

could not read symbolic link "@1@": @2@**[Description]**

An error occurred.

[System Processing]

Processing will be aborted.

[Action]

To investigate the cause of the occurrence from the message, and remove cause.

2.56.70 15979

could not create symbolic link "@1@": @2@

[Description]

An error occurred.

[System Processing]

Processing will be aborted.

[Action]

To investigate the cause of the occurrence from the message, and remove cause.

2.56.71 15980

out of memory

[Description]

There was insufficient free space in the server's memory during execution of the application.

[System Processing]

Processing will be aborted.

[Action]

Estimate memory usage and take the following action:

- If the number of simultaneous connections from client applications is high, reduce it.
- If the number of simultaneous SQL executions is high, reduce it.

2.56.72 15981

could not open file "@1@": @2@

[Description]

An error occurred.

[System Processing]

Processing will be aborted.

[Action]

To investigate the cause of the occurrence from the message, and remove cause.

2.56.73 15982

could not create file "@1@": @2@

[Description]

An error occurred.

[System Processing]

Processing will be aborted.

[Action]

To investigate the cause of the occurrence from the message, and remove cause.

2.56.74 15983

could not read file "@1@": @2@

[Description]

An error occurred.

[System Processing]

Processing will be aborted.

[Action]

To investigate the cause of the occurrence from the message, and remove cause.

2.56.75 15984

could not write to file "@1@": @2@

[Description]

An error occurred.

[System Processing]

Processing will be aborted.

[Action]

To investigate the cause of the occurrence from the message, and remove cause.

2.56.76 15985

could not fsync file "@1@": @2@

[Description]

An error occurred.

[System Processing]

Processing will be aborted.

[Action]

To investigate the cause of the occurrence from the message, and remove cause.

2.56.77 15986

could not close file "@1@": @2@

[Description]

An error occurred.

[System Processing]

Processing will be aborted.

[Action]

To investigate the cause of the occurrence from the message, and remove cause.

2.56.78 15987

@1@: could not find own program executable

[Description]

An error occurred.

[System Processing]

Processing will be aborted.

[Action]

To investigate the cause of the occurrence from the message, and remove cause.

2.56.79 15988

@1@: invalid checkpoint argument "@2@", must be "fast" or "spread"

[Description]

An error occurred.

[System Processing]

Processing will be aborted.

[Action]

To investigate the cause of the occurrence from the message, and remove cause.

2.56.80 15989

@1@: invalid argument @2@

[Description]

An error occurred.

[System Processing]

Processing will be aborted.

[Action]

To investigate the cause of the occurrence from the message, and remove cause.

2.56.81 15990

@1@: option @2@ conflicts with option @3@

[Description]

An error occurred.

[System Processing]

Processing will be aborted.

[Action]

To investigate the cause of the occurrence from the message, and remove cause.

2.56.82 15991

@1@: the configured database storage directory differs from the data_directory parameter

[Description]

An error occurred.

[System Processing]

Processing will be aborted.

[Action]

To investigate the cause of the occurrence from the message, and remove cause.

2.56.83 15992

@1 @: an invalid value was specified for the option -@2@

[Description]

An error occurred.

[System Processing]

Processing will be aborted.

[Action]

To investigate the cause of the occurrence from the message, and remove cause.

2.56.84 15993

@1 @: backup data "@2@" is lost

[Description]

An error occurred.

[System Processing]

Processing will be aborted.

[Action]

To investigate the cause of the occurrence from the message, and remove cause.

2.56.85 15994

@1 @: cannot be run as root

[Description]

An error occurred.

[System Processing]

Processing will be aborted.

[Action]

To investigate the cause of the occurrence from the message, and remove cause.

2.56.86 15995

@1 @: invalid option --@2@

[Description]

An error occurred.

[System Processing]

Processing will be aborted.

[Action]

To investigate the cause of the occurrence from the message, and remove cause.

2.56.87 15996

@1@: invalid option -@2@

[Description]

An error occurred.

[System Processing]

Processing will be aborted.

[Action]

To investigate the cause of the occurrence from the message, and remove cause.

2.56.88 15997

@1@: backup of the database has not yet been performed, or an incorrect backup storage directory was specified

[Description]

An error occurred.

[System Processing]

Processing will be aborted.

[Action]

To investigate the cause of the occurrence from the message, and remove cause.

2.56.89 15998

@1@: the database storage directory and the \$PGDATA environment variable have not been specified

[Description]

An error occurred.

[System Processing]

Processing will be aborted.

[Action]

To investigate the cause of the occurrence from the message, and remove cause.

2.56.90 15999

@1@: option @2@ is necessary for option @3@

[Description]

An error occurred.

[System Processing]

Processing will be aborted.

[Action]

To investigate the cause of the occurrence from the message, and remove cause.

2.57 Message Numbers Beginning with 16000

2.57.1 16000

@1@: the requested recovery point is earlier than the date and time that the backup finished

[Description]

An error occurred.

[System Processing]

Processing will be aborted.

[Action]

To investigate the cause of the occurrence from the message, and remove cause.

2.57.2 16001

@1@: the specified backup does not exist

[Description]

An error occurred.

[System Processing]

Processing will be aborted.

[Action]

To investigate the cause of the occurrence from the message, and remove cause.

2.57.3 16002

@1@: the directory "@2@" for the tablespace with OID "@3@" does not exist

[Description]

An error occurred.

[System Processing]

Processing will be aborted.

[Action]

To investigate the cause of the occurrence from the message, and remove cause.

2.57.4 16003

@1@: the specified backup storage directory "@2@" is not correct

[Description]

An error occurred.

[System Processing]

Processing will be aborted.

[Action]

To investigate the cause of the occurrence from the message, and remove cause.

2.57.5 16004

@1@: the specified database storage directory is not correct

[Description]

An error occurred.

[System Processing]

Processing will be aborted.

[Action]

To investigate the cause of the occurrence from the message, and remove cause.

2.57.6 16005

@1@: the token in the file "pg_hba.conf" is too long and will be skipped: "@2@"

[Description]

An error occurred.

[System Processing]

Processing will be aborted.

[Action]

To investigate the cause of the occurrence from the message, and remove cause.

2.57.7 16006

the directory "@1@" for storing WAL does not exist

[Description]

An error occurred.

[System Processing]

Processing will be aborted.

[Action]

To investigate the cause of the occurrence from the message, and remove cause.

2.57.8 16007

@1@: "@2@" is being executed by another user

[Description]

An error occurred.

[System Processing]

Processing will be aborted.

[Action]

To investigate the cause of the occurrence from the message, and remove cause.

2.57.9 16008

@1@: the "@2@" parameter was not found**[Description]**

An error occurred.

[System Processing]

Processing will be aborted.

[Action]

To investigate the cause of the occurrence from the message, and remove cause.

2.57.10 16009

@1@: could not find the configuration file "@2@"**[Description]**

An error occurred.

[System Processing]

Processing will be aborted.

[Action]

To investigate the cause of the occurrence from the message, and remove cause.

2.57.11 16010

@1@: could not open the configuration file "@2@" : maximum nesting depth exceeded**[Description]**

An error occurred.

[System Processing]

Processing will be aborted.

[Action]

To investigate the cause of the occurrence from the message, and remove cause.

2.57.12 16011

@1@: the PID file "@2@" does not exist**[Description]**

An error occurred.

[System Processing]

Processing will be aborted.

[Action]

To investigate the cause of the occurrence from the message, and remove cause.

2.57.13 16012

@1@: the server is running

[Description]

An error occurred.

[System Processing]

Processing will be aborted.

[Action]

To investigate the cause of the occurrence from the message, and remove cause.

2.57.14 16013

@1@: the server is not running

[Description]

An error occurred.

[System Processing]

Processing will be aborted.

[Action]

To investigate the cause of the occurrence from the message, and remove cause.

2.57.15 16014

@1@: caught signal @2@

[Description]

An error occurred.

[System Processing]

Processing will be aborted.

[Action]

To investigate the cause of the occurrence from the message, and remove cause.

2.57.16 16015

@1@: failed to build the absolute path "@2@"

[Description]

An error occurred.

[System Processing]

Processing will be aborted.

[Action]

To investigate the cause of the occurrence from the message, and remove cause.

2.57.17 16016

@1@: failed to check the completion of archiving WAL files

[Description]

An error occurred.

[System Processing]

Processing will be aborted.

[Action]

To investigate the cause of the occurrence from the message, and remove cause.

2.57.18 16017

@1@: failed to connect to the database

[Description]

An error occurred.

[System Processing]

Processing will be aborted.

[Action]

To investigate the cause of the occurrence from the message, and remove cause.

2.57.19 16018

@1@: failed to get the database OID : @2@ (@3@)

[Description]

An error occurred.

[System Processing]

Processing will be aborted.

[Action]

To investigate the cause of the occurrence from the message, and remove cause.

2.57.20 16019

@1@: failed to remove old backup data

[Description]

An error occurred.

[System Processing]

Processing will be aborted.

[Action]

To investigate the cause of the occurrence from the message, and remove cause.

2.57.21 16020

@1@: failed to restore the database storage directory "@2@"

[Description]

An error occurred.

[System Processing]

Processing will be aborted.

[Action]

To investigate the cause of the occurrence from the message, and remove cause.

2.57.22 16021

@1@: failed to restore the tablespace directory "@2@"

[Description]

An error occurred.

[System Processing]

Processing will be aborted.

[Action]

To investigate the cause of the occurrence from the message, and remove cause.

2.57.23 16022

@1@: retried backup @2@ times, but failed

[Description]

An error occurred.

[System Processing]

Processing will be aborted.

[Action]

To investigate the cause of the occurrence from the message, and remove cause.

2.57.24 16023

@1@: SQL command failed (@2@)

[Description]

An error occurred.

[System Processing]

Processing will be aborted.

[Action]

To investigate the cause of the occurrence from the message, and remove cause.

2.57.25 16024

@1@: the database with OID @2@ was created during backup

[Description]

An error occurred.

[System Processing]

Processing will be aborted.

[Action]

To investigate the cause of the occurrence from the message, and remove cause.

2.57.26 16025

@1@: backup control function "@2@" failed

[Description]

An error occurred.

[System Processing]

Processing will be aborted.

[Action]

To investigate the cause of the occurrence from the message, and remove cause.

2.57.27 16026

@1@: command failed: "@2@"

[Description]

An error occurred.

[System Processing]

Processing will be aborted.

[Action]

To investigate the cause of the occurrence from the message, and remove cause.

2.57.28 16027

@1@: could not close the file "@2@" : @3@ (errno=@4@)

[Description]

An error occurred.

[System Processing]

Processing will be aborted.

[Action]

To investigate the cause of the occurrence from the message, and remove cause.

2.57.29 16028

@1@: could not close the PID file "@2@" : @3@ (errno=@4@)

[Description]

An error occurred.

[System Processing]

Processing will be aborted.

[Action]

To investigate the cause of the occurrence from the message, and remove cause.

2.57.30 16029

@1@: could not create the directory "@2@": @3@ (errno=@4@)

[Description]

An error occurred.

[System Processing]

Processing will be aborted.

[Action]

To investigate the cause of the occurrence from the message, and remove cause.

2.57.31 16030

@1@: could not create the file "@2@": @3@ (errno=@4@)

[Description]

An error occurred.

[System Processing]

Processing will be aborted.

[Action]

To investigate the cause of the occurrence from the message, and remove cause.

2.57.32 16031

@1@: could not create the PID file "@2@": @3@ (errno=@4@)

[Description]

An error occurred.

[System Processing]

Processing will be aborted.

[Action]

To investigate the cause of the occurrence from the message, and remove cause.

2.57.33 16032

@1@: could not create the symbolic link "@2@": @3@ (errno=@4@)

[Description]

An error occurred.

[System Processing]

Processing will be aborted.

[Action]

To investigate the cause of the occurrence from the message, and remove cause.

2.57.34 16033

@1@: could not identify the current directory: @2@ (errno=@3@)

[Description]

An error occurred.

[System Processing]

Processing will be aborted.

[Action]

To investigate the cause of the occurrence from the message, and remove cause.

2.57.35 16034

@1@: could not open the directory "@2@": @3@ (errno=@4@)

[Description]

An error occurred.

[System Processing]

Processing will be aborted.

[Action]

To investigate the cause of the occurrence from the message, and remove cause.

2.57.36 16035

@1@: could not open the file "@2@": @3@ (errno=@4@)

[Description]

An error occurred.

[System Processing]

Processing will be aborted.

[Action]

To investigate the cause of the occurrence from the message, and remove cause.

2.57.37 16036

@1@: could not open the PID file "@2@": @3@ (errno=@4@)

[Description]

An error occurred.

[System Processing]

Processing will be aborted.

[Action]

To investigate the cause of the occurrence from the message, and remove cause.

2.57.38 16037

@1@: could not read the file "@2@"

[Description]

An error occurred.

[System Processing]

Processing will be aborted.

[Action]

To investigate the cause of the occurrence from the message, and remove cause.

2.57.39 16038

@1@: could not read the PID file "@2@": @3@ (errno=@4@)

[Description]

An error occurred.

[System Processing]

Processing will be aborted.

[Action]

To investigate the cause of the occurrence from the message, and remove cause.

2.57.40 16039

@1@: could not read the symbolic link "@2@": @3@ (errno=@4@)

[Description]

An error occurred.

[System Processing]

Processing will be aborted.

[Action]

To investigate the cause of the occurrence from the message, and remove cause.

2.57.41 16040

@1@: could not remove the file "@2@": @3@ (errno=@4@)

[Description]

An error occurred.

[System Processing]

Processing will be aborted.

[Action]

To investigate the cause of the occurrence from the message, and remove cause.

2.57.42 16041

@1@: could not remove the PID file "@2@": @3@ (errno=@4@)

[Description]

An error occurred.

[System Processing]

Processing will be aborted.

[Action]

To investigate the cause of the occurrence from the message, and remove cause.

2.57.43 16042

@1@: could not rename the directory "@2@" to "@3@"

[Description]

An error occurred.

[System Processing]

Processing will be aborted.

[Action]

To investigate the cause of the occurrence from the message, and remove cause.

2.57.44 16043

@1@: could not rename the file "@2@" to "@3@": @4@ (errno=@5@)

[Description]

An error occurred.

[System Processing]

Processing will be aborted.

[Action]

To investigate the cause of the occurrence from the message, and remove cause.

2.57.45 16044

@1@: could not write the file "@2@": @3@ (errno=@4@)

[Description]

An error occurred.

[System Processing]

Processing will be aborted.

[Action]

To investigate the cause of the occurrence from the message, and remove cause.

2.57.46 16045

@1@: could not write the PID file "@2@": @3@ (errno=@4@)

[Description]

An error occurred.

[System Processing]

Processing will be aborted.

[Action]

To investigate the cause of the occurrence from the message, and remove cause.

2.57.47 16046

@1@: failed to find the internal file "@2@"

[Description]

An error occurred.

[System Processing]

Processing will be aborted.

[Action]

To investigate the cause of the occurrence from the message, and remove cause.

2.57.48 16047

@1@: failed to parse the internal file "@2@"

[Description]

An error occurred.

[System Processing]

Processing will be aborted.

[Action]

To investigate the cause of the occurrence from the message, and remove cause.

2.57.49 16048

@1@: failed to parse the internal file: "@2@" (@3@)

[Description]

An error occurred.

[System Processing]

Processing will be aborted.

[Action]

To investigate the cause of the occurrence from the message, and remove cause.

2.57.50 16049

@1@: failed to parse the configuration file "@2@"

[Description]

An error occurred.

[System Processing]

Processing will be aborted.

[Action]

To investigate the cause of the occurrence from the message, and remove cause.

2.57.51 16050

@1@: failed to remove archived transaction log files**[Description]**

An error occurred.

[System Processing]

Processing will be aborted.

[Action]

To investigate the cause of the occurrence from the message, and remove cause.

2.57.52 16051

@1@: failed to replace the contents of the pg_xlog directory**[Description]**

An error occurred.

[System Processing]

Processing will be aborted.

[Action]

To investigate the cause of the occurrence from the message, and remove cause.

2.57.53 16052

@1@: failed to restore the configuration files**[Description]**

An error occurred.

[System Processing]

Processing will be aborted.

[Action]

To investigate the cause of the occurrence from the message, and remove cause.

2.57.54 16053

@1@: invalid data in the PID file "@2@"**[Description]**

An error occurred.

[System Processing]

Processing will be aborted.

[Action]

To investigate the cause of the occurrence from the message, and remove cause.

2.57.55 16054

@1@: out of memory

[Description]

There was insufficient free space in the server's memory during execution of the application.

[System Processing]

Processing will be aborted.

[Action]

Estimate memory usage and take the following action:

- If the number of simultaneous connections from client applications is high, reduce it.
- If the number of simultaneous SQL executions is high, reduce it.

2.57.56 16055

@1@: cannot find the server process (PID: @2@)

[Description]

An error occurred.

[System Processing]

Processing will be aborted.

[Action]

To investigate the cause of the occurrence from the message, and remove cause.

2.57.57 16056

@1@: an error occurred during recovery

[Description]

An error occurred.

[System Processing]

Processing will be aborted.

[Action]

To investigate the cause of the occurrence from the message, and remove cause.

2.57.58 16057

@1@: could not remove the directory "@2@": @3@ (errno=@4@)

[Description]

An error occurred.

[System Processing]

Processing will be aborted.

[Action]

To investigate the cause of the occurrence from the message, and remove cause.

2.57.59 16058

@1@: target "@2@" mismatch (internal error)

[Description]

An error occurred.

[System Processing]

Processing will be aborted.

[Action]

To investigate the cause of the occurrence from the message, and remove cause.

2.57.60 16059

the program "@1@" is needed by @2@ but was not found in the same directory as "@3@"

[Description]

An error occurred.

[System Processing]

Processing will be aborted.

[Action]

To investigate the cause of the occurrence from the message, and remove cause.

2.57.61 16060

the program "@1@" was found in "@2@" but was not the same version as @3@

[Description]

An error occurred.

[System Processing]

Processing will be aborted.

[Action]

To investigate the cause of the occurrence from the message, and remove cause.

2.57.62 16061

@1@: failed to get port number (internal error)

[Description]

An error occurred.

[System Processing]

Processing will be aborted.

[Action]

To investigate the cause of the occurrence from the message, and remove cause.

2.57.63 16062

backup of configuration files completed successfully

[Description]

Terminated normally.

[System Processing]

Continues processing.

[Action]

No action required.

2.57.64 16063

backup of database and configuration files completed successfully

[Description]

Terminated normally.

[System Processing]

Continues processing.

[Action]

No action required.

2.57.65 16064

Confirm that the specified directory is correct. If it is correct, the backup data may be corrupted. Copy the backup data to the backup storage directory from backup media.

[Description]

An error occurred.

[System Processing]

Processing will be aborted.

[Action]

To investigate the cause of the occurrence from the message, and remove cause.

2.57.66 16065

Check the installation.

[Description]

An error occurred.

[System Processing]

Processing will be aborted.

[Action]

To investigate the cause of the occurrence from the message, and remove cause.

2.57.67 16066

Continue the backup.

[Description]

Terminated normally.

[System Processing]

Continues processing.

[Action]

No action required.

2.57.68 16067

Create an empty directory "@1@" on which the database administrator has full permissions, and retry.

[Description]

An error occurred.

[System Processing]

Processing will be aborted.

[Action]

To investigate the cause of the occurrence from the message, and remove cause.

2.57.69 16068

Create an empty directory "@1@" on which the database administrator has full permissions.

[Description]

An error occurred.

[System Processing]

Processing will be aborted.

[Action]

To investigate the cause of the occurrence from the message, and remove cause.

2.57.70 16069

Recover the corrupt resource.

[Description]

An error occurred.

[System Processing]

Processing will be aborted.

[Action]

To investigate the cause of the occurrence from the message, and remove cause.

2.57.71 16070

Is the server running?

[Description]

An error occurred.

[System Processing]

Processing will be aborted.

[Action]

To investigate the cause of the occurrence from the message, and remove cause.

2.57.72 16071

Please check whether the backup data exists or is not in the backup storage directory.

[Description]

An error occurred.

[System Processing]

Processing will be aborted.

[Action]

To investigate the cause of the occurrence from the message, and remove cause.

2.57.73 16072

Please decrease the length of the path and retry.

[Description]

An error occurred.

[System Processing]

Processing will be aborted.

[Action]

To investigate the cause of the occurrence from the message, and remove cause.

2.57.74 16073

Please decrease the number of digits and retry.

[Description]

An error occurred.

[System Processing]

Processing will be aborted.

[Action]

To investigate the cause of the occurrence from the message, and remove cause.

2.57.75 16074

Please log in as the user that owns the server process.

[Description]

An error occurred.

[System Processing]

Processing will be aborted.

[Action]

To investigate the cause of the occurrence from the message, and remove cause.

2.57.76 16075

Please remove the cause of the error, and retry.

[Description]

An error occurred.

[System Processing]

Processing will be aborted.

[Action]

To investigate the cause of the occurrence from the message, and remove cause.

2.57.77 16076

Please set the database storage directory "@1@" to -D option, and retry.

[Description]

An error occurred.

[System Processing]

Processing will be aborted.

[Action]

To investigate the cause of the occurrence from the message, and remove cause.

2.57.78 16077

Please set the recovery point to be after the date and time that the backup finished, and retry.

[Description]

An error occurred.

[System Processing]

Processing will be aborted.

[Action]

To investigate the cause of the occurrence from the message, and remove cause.

2.57.79 16078

Please set the backup storage directory to the 'backup_destination' parameter and restart the server.

[Description]

An error occurred.

[System Processing]

Processing will be aborted.

[Action]

To investigate the cause of the occurrence from the message, and remove cause.

2.57.80 16079

Please specify the database storage directory as "@1@" and retry.

[Description]

An error occurred.

[System Processing]

Processing will be aborted.

[Action]

To investigate the cause of the occurrence from the message, and remove cause.

2.57.81 16080

Please specify the database storage directory correctly and retry.

[Description]

An error occurred.

[System Processing]

Processing will be aborted.

[Action]

To investigate the cause of the occurrence from the message, and remove cause.

2.57.82 16081

Please specify the port number correctly and retry.

[Description]

An error occurred.

[System Processing]

Processing will be aborted.

[Action]

To investigate the cause of the occurrence from the message, and remove cause.

2.57.83 16082

Please specify an integer greater than 0, and try again.

[Description]

An error occurred.

[System Processing]

Processing will be aborted.

[Action]

To investigate the cause of the occurrence from the message, and remove cause.

2.57.84 16083

Please specify an integer greater than 0, or the 'all' keyword, and retry.

[Description]

An error occurred.

[System Processing]

Processing will be aborted.

[Action]

To investigate the cause of the occurrence from the message, and remove cause.

2.57.85 16084

Please specify an integer greater than or equal to 0, and retry.

[Description]

An error occurred.

[System Processing]

Processing will be aborted.

[Action]

To investigate the cause of the occurrence from the message, and remove cause.

2.57.86 16085

Please specify the backup storage directory correctly and retry.

[Description]

An error occurred.

[System Processing]

Processing will be aborted.

[Action]

To investigate the cause of the occurrence from the message, and remove cause.

2.57.87 16086

Please specify the time stamp using the correct length and retry.

[Description]

An error occurred.

[System Processing]

Processing will be aborted.

[Action]

To investigate the cause of the occurrence from the message, and remove cause.

2.57.88 16087

Please start the server and retry.

[Description]

An error occurred.

[System Processing]

Processing will be aborted.

[Action]

To investigate the cause of the occurrence from the message, and remove cause.

2.57.89 16088

Please stop the server and retry.

[Description]

An error occurred.

[System Processing]

Processing will be aborted.

[Action]

To investigate the cause of the occurrence from the message, and remove cause.

2.57.90 16089

Please wait for a short period and retry.

[Description]

An error occurred.

[System Processing]

Processing will be aborted.

[Action]

To investigate the cause of the occurrence from the message, and remove cause.

2.57.91 16090

Recovery of database completed successfully.

[Description]

An error occurred.

[System Processing]

Processing will be aborted.

[Action]

To investigate the cause of the occurrence from the message, and remove cause.

2.57.92 16091

Retrying backup. (@1 @ times).

[Description]

An error occurred.

[System Processing]

Processing will be aborted.

[Action]

To investigate the cause of the occurrence from the message, and remove cause.

2.57.93 16092

Specify the backup storage directory with the -B option, and retry.

[Description]

An error occurred.

[System Processing]

Processing will be aborted.

[Action]

To investigate the cause of the occurrence from the message, and remove cause.

2.57.94 16093

Refer to "@1@ --help" for more information.

[Description]

An error occurred.

[System Processing]

Processing will be aborted.

[Action]

To investigate the cause of the occurrence from the message, and remove cause.

2.57.95 16094

Retry after the other process terminates.

[Description]

An error occurred.

[System Processing]

Processing will be aborted.

[Action]

To investigate the cause of the occurrence from the message, and remove cause.

2.57.96 16095

Failed to identify backup data.

[Description]

An error occurred.

[System Processing]

Processing will be aborted.

[Action]

To investigate the cause of the occurrence from the message, and remove cause.

2.57.97 16096

[restore point name is too long \(maximum @1 @ bytes\)](#)

[Description]

An error occurred.

[System Processing]

Processing will be aborted.

[Action]

To investigate the cause of the occurrence from the message, and remove cause.

2.57.98 16097

[Try "@1@ --help" for more information.](#)

[Description]

An error occurred.

[System Processing]

Processing will be aborted.

[Action]

To investigate the cause of the occurrence from the message, and remove cause.

2.57.99 16098

[@1@: keystore location is not specified](#)

[Description]

An error occurred.

[System Processing]

Processing will be aborted.

[Action]

To investigate the cause of the occurrence from the message, and remove cause.

2.57.100 16099

[@1@: too many command-line arguments \(first is "@2@"\)](#)

[Description]

An error occurred.

[System Processing]

Processing will be aborted.

[Action]

To investigate the cause of the occurrence from the message, and remove cause.

2.58 Message Numbers Beginning with 16100

2.58.1 16100

@1@: no operation is specified

[Description]

An error occurred.

[System Processing]

Processing will be aborted.

[Action]

To investigate the cause of the occurrence from the message, and remove cause.

2.58.2 16101

@1@: could not open file "@2@": @3@ (errno=@4@)

[Description]

An error occurred.

[System Processing]

Processing will be aborted.

[Action]

To investigate the cause of the occurrence from the message, and remove cause.

2.58.3 16102

@1@: could not read file "@2@": @3@ (errno=@4@)

[Description]

An error occurred.

[System Processing]

Processing will be aborted.

[Action]

To investigate the cause of the occurrence from the message, and remove cause.

2.58.4 16103

@1@: keystore "@2@" is corrupted: size = @3@ bytes, expected size = @4@ bytes

[Description]

An error occurred.

[System Processing]

Processing will be aborted.

[Action]

To investigate the cause of the occurrence from the message, and remove cause.

2.58.5 16104

@1@: file "@2@" is not a keystore

[Description]

An error occurred.

[System Processing]

Processing will be aborted.

[Action]

To investigate the cause of the occurrence from the message, and remove cause.

2.58.6 16105

@1@: key is too long

[Description]

An error occurred.

[System Processing]

Processing will be aborted.

[Action]

To investigate the cause of the occurrence from the message, and remove cause.

2.58.7 16106

@1@: key is wrong

[Description]

An error occurred.

[System Processing]

Processing will be aborted.

[Action]

To investigate the cause of the occurrence from the message, and remove cause.

2.58.8 16107

@1@: passphrase-based key derivation failed: @2@

[Description]

An error occurred.

[System Processing]

Processing will be aborted.

[Action]

To investigate the cause of the occurrence from the message, and remove cause.

2.58.9 16108

@1@: decryption of the keystore failed: @2@

[Description]

An error occurred.

[System Processing]

Processing will be aborted.

[Action]

To investigate the cause of the occurrence from the message, and remove cause.

2.58.10 16109

@1@: decryption of the keystore failed: passphrase is wrong

[Description]

An error occurred.

[System Processing]

Processing will be aborted.

[Action]

To investigate the cause of the occurrence from the message, and remove cause.

2.58.11 16110

@1@: keystore "@2@" is corrupted: invalid CRC

[Description]

An error occurred.

[System Processing]

Processing will be aborted.

[Action]

To investigate the cause of the occurrence from the message, and remove cause.

2.58.12 16111

@1@: encryption of the keystore failed: error code = @2@

[Description]

An error occurred.

[System Processing]

Processing will be aborted.

[Action]

To investigate the cause of the occurrence from the message, and remove cause.

2.58.13 16112

@1@: encryption of the keystore failed: @2@

[Description]

An error occurred.

[System Processing]

Processing will be aborted.

[Action]

To investigate the cause of the occurrence from the message, and remove cause.

2.58.14 16113

@1@: could not create file "@2@": @3@ (errno=@4@)

[Description]

An error occurred.

[System Processing]

Processing will be aborted.

[Action]

To investigate the cause of the occurrence from the message, and remove cause.

2.58.15 16114

@1@: could not write file "@2@": @3@ (errno=@4@)

[Description]

An error occurred.

[System Processing]

Processing will be aborted.

[Action]

To investigate the cause of the occurrence from the message, and remove cause.

2.58.16 16115

child process exited with unrecognized status @1@

[Description]

An error occurred.

[System Processing]

Processing will be aborted.

[Action]

To investigate the cause of the occurrence from the message, and remove cause.

2.58.17 16116

Invalid command \\@1@. Try \\? for help.

[Description]

An error occurred.

[System Processing]

Processing will be aborted.

[Action]

To investigate the cause of the occurrence from the message, and remove cause.

2.58.18 16117

invalid command \\@1@

[Description]

An error occurred.

[System Processing]

Processing will be aborted.

[Action]

To investigate the cause of the occurrence from the message, and remove cause.

2.58.19 16118

\\@1@: extra argument "@2@" ignored

[Description]

An error occurred.

[System Processing]

Processing will be aborted.

[Action]

To investigate the cause of the occurrence from the message, and remove cause.

2.58.20 16119

could not get home directory for user ID @1@: @2@

[Description]

An error occurred.

[System Processing]

Processing will be aborted.

[Action]

To investigate the cause of the occurrence from the message, and remove cause.

2.58.21 16120

\\@1@: could not change directory to "@2@" : @3@

[Description]

An error occurred.

[System Processing]

Processing will be aborted.

[Action]

To investigate the cause of the occurrence from the message, and remove cause.

2.58.22 16121

You are currently not connected to a database.

[Description]

An error occurred.

[System Processing]

Processing will be aborted.

[Action]

To investigate the cause of the occurrence from the message, and remove cause.

2.58.23 16122

no query buffer

[Description]

An error occurred.

[System Processing]

Processing will be aborted.

[Action]

To investigate the cause of the occurrence from the message, and remove cause.

2.58.24 16123

@1@: invalid encoding name or conversion procedure not found

[Description]

An error occurred.

[System Processing]

Processing will be aborted.

[Action]

To investigate the cause of the occurrence from the message, and remove cause.

2.58.25 16124

\\@1@: missing required argument

[Description]

An error occurred.

[System Processing]

Processing will be aborted.

[Action]

To investigate the cause of the occurrence from the message, and remove cause.

2.58.26 16125

Passwords didn't match.

[Description]

An error occurred.

[System Processing]

Processing will be aborted.

[Action]

To investigate the cause of the occurrence from the message, and remove cause.

2.58.27 16126

Password encryption failed.

[Description]

An error occurred.

[System Processing]

Processing will be aborted.

[Action]

To investigate the cause of the occurrence from the message, and remove cause.

2.58.28 16127

\\@1@: error while setting variable

[Description]

An error occurred.

[System Processing]

Processing will be aborted.

[Action]

To investigate the cause of the occurrence from the message, and remove cause.

2.58.29 16128

out of memory

[Description]

An error occurred.

[System Processing]

Processing will be aborted.

[Action]

To investigate the cause of the occurrence from the message, and remove cause.

2.58.30 16129

\\@1@: environment variable name must not contain "="

[Description]

An error occurred.

[System Processing]

Processing will be aborted.

[Action]

To investigate the cause of the occurrence from the message, and remove cause.

2.58.31 16130

The server (version @1@.@2@) does not support showing function source.

[Description]

An error occurred.

[System Processing]

Processing will be aborted.

[Action]

To investigate the cause of the occurrence from the message, and remove cause.

2.58.32 16131

function name is required

[Description]

An error occurred.

[System Processing]

Processing will be aborted.

[Action]

To investigate the cause of the occurrence from the message, and remove cause.

2.58.33 16132

@1@: @2@

[Description]

An error occurred.

[System Processing]

Processing will be aborted.

[Action]

To investigate the cause of the occurrence from the message, and remove cause.

2.58.34 16133

(Nothing)

[Description]

(Nothing)

[System Processing]

(Nothing)

[Action]

(Nothing)

2.58.35 16134

(Nothing)

[Description]

(Nothing)

[System Processing]

(Nothing)

[Action]

(Nothing)

2.58.36 16137

environment variable PSQL_EDITOR_LINENUMBER_ARG must be set to specify a line number

[Description]

An error occurred.

[System Processing]

Processing will be aborted.

[Action]

To investigate the cause of the occurrence from the message, and remove cause.

2.58.37 16138

could not start editor "@1@"

[Description]

An error occurred.

[System Processing]

Processing will be aborted.

[Action]

To investigate the cause of the occurrence from the message, and remove cause.

2.58.38 16139

could not start /bin/sh

[Description]

An error occurred.

[System Processing]

Processing will be aborted.

[Action]

To investigate the cause of the occurrence from the message, and remove cause.

2.58.39 16140

could not locate temporary directory: @1@

[Description]

An error occurred.

[System Processing]

Processing will be aborted.

[Action]

To investigate the cause of the occurrence from the message, and remove cause.

2.58.40 16141

could not open temporary file "@1@": @2@

[Description]

An error occurred.

[System Processing]

Processing will be aborted.

[Action]

To investigate the cause of the occurrence from the message, and remove cause.

2.58.41 16142

\pset: allowed formats are unaligned, aligned, wrapped, html, latex, troff-ms

[Description]

An error occurred.

[System Processing]

Processing will be aborted.

[Action]

To investigate the cause of the occurrence from the message, and remove cause.

2.58.42 16143

\\pset: allowed line styles are ascii, old-ascii, unicode

[Description]

An error occurred.

[System Processing]

Processing will be aborted.

[Action]

To investigate the cause of the occurrence from the message, and remove cause.

2.58.43 16144

\\pset: unknown option: @1@

[Description]

An error occurred.

[System Processing]

Processing will be aborted.

[Action]

To investigate the cause of the occurrence from the message, and remove cause.

2.58.44 16145

\\!: failed

[Description]

An error occurred.

[System Processing]

Processing will be aborted.

[Action]

To investigate the cause of the occurrence from the message, and remove cause.

2.58.45 16146

cannot duplicate null pointer (internal error)

[Description]

An error occurred.

[System Processing]

Processing will be aborted.

[Action]

To investigate the cause of the occurrence from the message, and remove cause.

2.58.46 16147

connection to server was lost

[Description]

An error occurred.

[System Processing]

Processing will be aborted.

[Action]

To investigate the cause of the occurrence from the message, and remove cause.

2.58.47 16148

Failed.

[Description]

Supplementary information was output.

[System Processing]

None.

[Action]

Refer to this message together with the message that was output immediately beforehand.

2.58.48 16149

unexpected PQresultStatus: @1@

[Description]

An error occurred.

[System Processing]

Processing will be aborted.

[Action]

To investigate the cause of the occurrence from the message, and remove cause.

2.58.49 16150

The server (version @1@.@2@) does not support savepoints for ON_ERROR_ROLLBACK.

[Description]

An error occurred.

[System Processing]

Processing will be aborted.

[Action]

To investigate the cause of the occurrence from the message, and remove cause.

2.58.50 16151

unexpected transaction status (@1@)

[Description]

An error occurred.

[System Processing]

Processing will be aborted.

[Action]

To investigate the cause of the occurrence from the message, and remove cause.

2.58.51 16152

\\copy: arguments required

[Description]

An error occurred.

[System Processing]

Processing will be aborted.

[Action]

To investigate the cause of the occurrence from the message, and remove cause.

2.58.52 16153

\\copy: parse error at "@1@"

[Description]

An error occurred.

[System Processing]

Processing will be aborted.

[Action]

To investigate the cause of the occurrence from the message, and remove cause.

2.58.53 16154

\\copy: parse error at end of line

[Description]

An error occurred.

[System Processing]

Processing will be aborted.

[Action]

To investigate the cause of the occurrence from the message, and remove cause.

2.58.54 16155

@1@: cannot copy from/to a directory

[Description]

An error occurred.

[System Processing]

Processing will be aborted.

[Action]

To investigate the cause of the occurrence from the message, and remove cause.

2.58.55 16156

could not write COPY data: @1 @

[Description]

An error occurred.

[System Processing]

Processing will be aborted.

[Action]

To investigate the cause of the occurrence from the message, and remove cause.

2.58.56 16157

(Nothing)

[Description]

(Nothing)

[System Processing]

(Nothing)

[Action]

(Nothing)

2.58.57 16158

Enter data to be copied followed by a newline.End with a backslash and a period on a line by itself.

[Description]

An error occurred.

[System Processing]

Processing will be aborted.

[Action]

To investigate the cause of the occurrence from the message, and remove cause.

2.58.58 16159

aborted because of read failure

[Description]

An error occurred.

[System Processing]

Processing will be aborted.

[Action]

To investigate the cause of the occurrence from the message, and remove cause.

2.58.59 16160

The server (version @1@.@2@) does not support tablespaces.

[Description]

An error occurred.

[System Processing]

Processing will be aborted.

[Action]

To investigate the cause of the occurrence from the message, and remove cause.

2.58.60 16161

\df only takes [antwS+] as options

[Description]

An error occurred.

[System Processing]

Processing will be aborted.

[Action]

To investigate the cause of the occurrence from the message, and remove cause.

2.58.61 16162

\df does not take a "w" option with server version @1@.@2@

[Description]

An error occurred.

[System Processing]

Processing will be aborted.

[Action]

To investigate the cause of the occurrence from the message, and remove cause.

2.58.62 16163

The server (version @1@.@2@) does not support altering default privileges.

[Description]

An error occurred.

[System Processing]

Processing will be aborted.

[Action]

To investigate the cause of the occurrence from the message, and remove cause.

2.58.63 16164

Did not find any relation named "@1@".

[Description]

An error occurred.

[System Processing]

Processing will be aborted.

[Action]

To investigate the cause of the occurrence from the message, and remove cause.

2.58.64 16165

Did not find any relation with OID @1@.

[Description]

An error occurred.

[System Processing]

Processing will be aborted.

[Action]

To investigate the cause of the occurrence from the message, and remove cause.

2.58.65 16166

No per-database role settings support in this server version.

[Description]

An error occurred.

[System Processing]

Processing will be aborted.

[Action]

To investigate the cause of the occurrence from the message, and remove cause.

2.58.66 16167

No matching settings found.

[Description]

An error occurred.

[System Processing]

Processing will be aborted.

[Action]

To investigate the cause of the occurrence from the message, and remove cause.

2.58.67 16168

No settings found.

[Description]

An error occurred.

[System Processing]

Processing will be aborted.

[Action]

To investigate the cause of the occurrence from the message, and remove cause.

2.58.68 16169

No matching relations found.

[Description]

An error occurred.

[System Processing]

Processing will be aborted.

[Action]

To investigate the cause of the occurrence from the message, and remove cause.

2.58.69 16170

No relations found.

[Description]

An error occurred.

[System Processing]

Processing will be aborted.

[Action]

To investigate the cause of the occurrence from the message, and remove cause.

2.58.70 16171

The server (version @1@.@2@) does not support collations.

[Description]

An error occurred.

[System Processing]

Processing will be aborted.

[Action]

To investigate the cause of the occurrence from the message, and remove cause.

2.58.71 16172

The server (version @1@.@2@) does not support full text search.

[Description]

An error occurred.

[System Processing]

Processing will be aborted.

[Action]

To investigate the cause of the occurrence from the message, and remove cause.

2.58.72 16173

Did not find any text search configuration named "@1@".

[Description]

An error occurred.

[System Processing]

Processing will be aborted.

[Action]

To investigate the cause of the occurrence from the message, and remove cause.

2.58.73 16174

The server (version @1@.@2@) does not support foreign-data wrappers.

[Description]

An error occurred.

[System Processing]

Processing will be aborted.

[Action]

To investigate the cause of the occurrence from the message, and remove cause.

2.58.74 16175

The server (version @1@.@2@) does not support foreign servers.

[Description]

An error occurred.

[System Processing]

Processing will be aborted.

[Action]

To investigate the cause of the occurrence from the message, and remove cause.

2.58.75 16176

The server (version @1@.@2@) does not support user mappings.

[Description]

An error occurred.

[System Processing]

Processing will be aborted.

[Action]

To investigate the cause of the occurrence from the message, and remove cause.

2.58.76 16177

The server (version @1@.@2@) does not support foreign tables.

[Description]

An error occurred.

[System Processing]

Processing will be aborted.

[Action]

To investigate the cause of the occurrence from the message, and remove cause.

2.58.77 16178

The server (version @1@.@2@) does not support extensions.

[Description]

An error occurred.

[System Processing]

Processing will be aborted.

[Action]

To investigate the cause of the occurrence from the message, and remove cause.

2.58.78 16179

Did not find any extension named "@1@".

[Description]

An error occurred.

[System Processing]

Processing will be aborted.

[Action]

To investigate the cause of the occurrence from the message, and remove cause.

2.58.79 16180

Did not find any extensions.

[Description]

An error occurred.

[System Processing]

Processing will be aborted.

[Action]

To investigate the cause of the occurrence from the message, and remove cause.

2.58.80 16181

user name lookup failure: error code @1@

[Description]

An error occurred.

[System Processing]

Processing will be aborted.

[Action]

To investigate the cause of the occurrence from the message, and remove cause.

2.58.81 16182

could not read from input file: @1@

[Description]

An error occurred.

[System Processing]

Processing will be aborted.

[Action]

To investigate the cause of the occurrence from the message, and remove cause.

2.58.82 16183

could not save history to file "@1@": @2@

[Description]

An error occurred.

[System Processing]

Processing will be aborted.

[Action]

To investigate the cause of the occurrence from the message, and remove cause.

2.58.83 16184

history is not supported by this installation

[Description]

An error occurred.

[System Processing]

Processing will be aborted.

[Action]

To investigate the cause of the occurrence from the message, and remove cause.

2.58.84 16185

@1@: not connected to a database

[Description]

An error occurred.

[System Processing]

Processing will be aborted.

[Action]

To investigate the cause of the occurrence from the message, and remove cause.

2.58.85 16186

@1@: current transaction is aborted

[Description]

An error occurred.

[System Processing]

Processing will be aborted.

[Action]

To investigate the cause of the occurrence from the message, and remove cause.

2.58.86 16187

@1@: unknown transaction status

[Description]

An error occurred.

[System Processing]

Processing will be aborted.

[Action]

To investigate the cause of the occurrence from the message, and remove cause.

2.58.87 16188

Cannot add header to table content: column count of @1@ exceeded.

[Description]

An error occurred.

[System Processing]

Processing will be aborted.

[Action]

To investigate the cause of the occurrence from the message, and remove cause.

2.58.88 16189

Cannot add cell to table content: total cell count of @1@ exceeded.

[Description]

An error occurred.

[System Processing]

Processing will be aborted.

[Action]

To investigate the cause of the occurrence from the message, and remove cause.

2.58.89 16190

invalid output format (internal error): @1@

[Description]

An error occurred.

[System Processing]

Processing will be aborted.

[Action]

To investigate the cause of the occurrence from the message, and remove cause.

2.58.90 16191

skipping recursive expansion of variable "@1@"

[Description]

An error occurred.

[System Processing]

Processing will be aborted.

[Action]

To investigate the cause of the occurrence from the message, and remove cause.

2.58.91 16192

unterminated quoted string

[Description]

An error occurred.

[System Processing]

Processing will be aborted.

[Action]

To investigate the cause of the occurrence from the message, and remove cause.

2.58.92 16193

@1@: out of memory

[Description]

There was insufficient free space in the server's memory during execution of the application.

[System Processing]

Processing will be aborted.

[Action]

Estimate memory usage and take the following action:

- If the number of simultaneous connections from client applications is high, reduce it.
- If the number of simultaneous SQL executions is high, reduce it.

2.58.93 16194

can't escape without active connection

[Description]

An error occurred.

[System Processing]

Processing will be aborted.

[Action]

To investigate the cause of the occurrence from the message, and remove cause.

2.58.94 16195

@1@: could not open log file "@2@": @3@

[Description]

An error occurred.

[System Processing]

Processing will be aborted.

[Action]

To investigate the cause of the occurrence from the message, and remove cause.

2.58.95 16196

@1@: could not set printing parameter "@2@"

[Description]

An error occurred.

[System Processing]

Processing will be aborted.

[Action]

To investigate the cause of the occurrence from the message, and remove cause.

2.58.96 16197

@1@: could not delete variable "@2@"

[Description]

An error occurred.

[System Processing]

Processing will be aborted.

[Action]

To investigate the cause of the occurrence from the message, and remove cause.

2.58.97 16198

@1@: could not set variable "@2@"

[Description]

An error occurred.

[System Processing]

Processing will be aborted.

[Action]

To investigate the cause of the occurrence from the message, and remove cause.

2.58.98 16199

@1@: warning: extra command-line argument "@2@" ignored

[Description]

An error occurred.

[System Processing]

Processing will be aborted.

[Action]

To investigate the cause of the occurrence from the message, and remove cause.

2.59 Message Numbers Beginning with 16200

2.59.1 16200

tab completion query failed: @1@Query was: @2@

[Description]

An error occurred.

[System Processing]

Processing will be aborted.

[Action]

To investigate the cause of the occurrence from the message, and remove cause.

2.59.2 16201

unrecognized value "@1@" for "@2@"; assuming "@3@"**[Description]**

An error occurred.

[System Processing]

Processing will be aborted.

[Action]

To investigate the cause of the occurrence from the message, and remove cause.

2.59.3 16202

Try "@1@ --help" for more information.**[Description]**

An error occurred.

[System Processing]

Processing will be aborted.

[Action]

To investigate the cause of the occurrence from the message, and remove cause.

2.59.4 16203

@1@: too many command-line arguments (first is "@2@")**[Description]**

An error occurred.

[System Processing]

Processing will be aborted.

[Action]

To investigate the cause of the occurrence from the message, and remove cause.

2.59.5 16204

@1@: cannot cluster all databases and a specific one at the same time**[Description]**

An error occurred.

[System Processing]

Processing will be aborted.

[Action]

To investigate the cause of the occurrence from the message, and remove cause.

2.59.6 16205

@1@: cannot cluster specific table(s) in all databases

[Description]

An error occurred.

[System Processing]

Processing will be aborted.

[Action]

To investigate the cause of the occurrence from the message, and remove cause.

2.59.7 16206

@1@: clustering of table "@2@" in database "@3@" failed: @4@

[Description]

An error occurred.

[System Processing]

Processing will be aborted.

[Action]

To investigate the cause of the occurrence from the message, and remove cause.

2.59.8 16207

@1@: clustering of database "@2@" failed: @3@

[Description]

An error occurred.

[System Processing]

Processing will be aborted.

[Action]

To investigate the cause of the occurrence from the message, and remove cause.

2.59.9 16208

@1@: clustering database "@2@"

[Description]

An error occurred.

[System Processing]

Processing will be aborted.

[Action]

To investigate the cause of the occurrence from the message, and remove cause.

2.59.10 16210

@1@: could not get current user name: @2@

[Description]

An error occurred.

[System Processing]

Processing will be aborted.

[Action]

To investigate the cause of the occurrence from the message, and remove cause.

2.59.11 16211

out of memory

[Description]

There was insufficient free space in the server's memory during execution of the application.

[System Processing]

Processing will be aborted.

[Action]

Estimate memory usage and take the following action:

- If the number of simultaneous connections from client applications is high, reduce it.
- If the number of simultaneous SQL executions is high, reduce it.

2.59.12 16212

@1@: could not connect to database @2@

[Description]

An error occurred.

[System Processing]

Processing will be aborted.

[Action]

To investigate the cause of the occurrence from the message, and remove cause.

2.59.13 16213

@1@: could not connect to database @2@: @3@

[Description]

An error occurred.

[System Processing]

Processing will be aborted.

[Action]

To investigate the cause of the occurrence from the message, and remove cause.

2.59.14 16214

@1@: query failed: @2@

[Description]

An error occurred.

[System Processing]

Processing will be aborted.

[Action]

To investigate the cause of the occurrence from the message, and remove cause.

2.59.15 16215

cannot duplicate null pointer (internal error)

[Description]

An error occurred.

[System Processing]

Processing will be aborted.

[Action]

To investigate the cause of the occurrence from the message, and remove cause.

2.59.16 16216

out of memory

[Description]

There was insufficient free space in the server's memory during execution of the application.

[System Processing]

Processing will be aborted.

[Action]

Estimate memory usage and take the following action:

- If the number of simultaneous connections from client applications is high, reduce it.
- If the number of simultaneous SQL executions is high, reduce it.

2.59.17 16217

Cancel request sent

[Description]

An error occurred.

[System Processing]

Processing will be aborted.

[Action]

To investigate the cause of the occurrence from the message, and remove cause.

2.59.18 16218

Could not send cancel request: @1@

[Description]

An error occurred.

[System Processing]

Processing will be aborted.

[Action]

To investigate the cause of the occurrence from the message, and remove cause.

2.59.19 16219

@1@: only one of --locale and --lc-ctype can be specified

[Description]

An error occurred.

[System Processing]

Processing will be aborted.

[Action]

To investigate the cause of the occurrence from the message, and remove cause.

2.59.20 16220

@1@: only one of --locale and --lc-collate can be specified

[Description]

An error occurred.

[System Processing]

Processing will be aborted.

[Action]

To investigate the cause of the occurrence from the message, and remove cause.

2.59.21 16221

@1@: "@2@" is not a valid encoding name

[Description]

An error occurred.

[System Processing]

Processing will be aborted.

[Action]

To investigate the cause of the occurrence from the message, and remove cause.

2.59.22 16222

@1@: database creation failed: @2@

[Description]

An error occurred.

[System Processing]

Processing will be aborted.

[Action]

To investigate the cause of the occurrence from the message, and remove cause.

2.59.23 16223

@1@: comment creation failed (database was created): @2@

[Description]

An error occurred.

[System Processing]

Processing will be aborted.

[Action]

To investigate the cause of the occurrence from the message, and remove cause.

2.59.24 16224

Procedural Languages

[Description]

An error occurred.

[System Processing]

Processing will be aborted.

[Action]

To investigate the cause of the occurrence from the message, and remove cause.

2.59.25 16225

@1@: missing required argument language name

[Description]

An error occurred.

[System Processing]

Processing will be aborted.

[Action]

To investigate the cause of the occurrence from the message, and remove cause.

2.59.26 16226

@1@: language "@2@" is already installed in database "@3@"

[Description]

An error occurred.

[System Processing]

Processing will be aborted.

[Action]

To investigate the cause of the occurrence from the message, and remove cause.

2.59.27 16227

@1@: language installation failed: @2@

[Description]

An error occurred.

[System Processing]

Processing will be aborted.

[Action]

To investigate the cause of the occurrence from the message, and remove cause.

2.59.28 16228

Passwords didn't match.

[Description]

An error occurred.

[System Processing]

Processing will be aborted.

[Action]

To investigate the cause of the occurrence from the message, and remove cause.

2.59.29 16229

Password encryption failed.

[Description]

An error occurred.

[System Processing]

Processing will be aborted.

[Action]

To investigate the cause of the occurrence from the message, and remove cause.

2.59.30 16230

@1@: creation of new role failed: @2@

[Description]

An error occurred.

[System Processing]

Processing will be aborted.

[Action]

To investigate the cause of the occurrence from the message, and remove cause.

2.59.31 16231

@1@: missing required argument database name**[Description]**

An error occurred.

[System Processing]

Processing will be aborted.

[Action]

To investigate the cause of the occurrence from the message, and remove cause.

2.59.32 16232

Database "@1@" will be permanently removed.**[Description]**

An error occurred.

[System Processing]

Processing will be aborted.

[Action]

To investigate the cause of the occurrence from the message, and remove cause.

2.59.33 16233

@1@: database removal failed: @2@**[Description]**

An error occurred.

[System Processing]

Processing will be aborted.

[Action]

To investigate the cause of the occurrence from the message, and remove cause.

2.59.34 16234

@1@: language "@2@" is not installed in database "@3@"**[Description]**

An error occurred.

[System Processing]

Processing will be aborted.

[Action]

To investigate the cause of the occurrence from the message, and remove cause.

2.59.35 16235

@1@: language removal failed: @2@

[Description]

An error occurred.

[System Processing]

Processing will be aborted.

[Action]

To investigate the cause of the occurrence from the message, and remove cause.

2.59.36 16236

@1@: missing required argument role name

[Description]

An error occurred.

[System Processing]

Processing will be aborted.

[Action]

To investigate the cause of the occurrence from the message, and remove cause.

2.59.37 16237

Role "@1@" will be permanently removed.

[Description]

An error occurred.

[System Processing]

Processing will be aborted.

[Action]

To investigate the cause of the occurrence from the message, and remove cause.

2.59.38 16238

@1@: removal of role "@2@" failed: @3@

[Description]

An error occurred.

[System Processing]

Processing will be aborted.

[Action]

To investigate the cause of the occurrence from the message, and remove cause.

2.59.39 16239

@1@: cannot reindex all databases and a specific one at the same time

[Description]

An error occurred.

[System Processing]

Processing will be aborted.

[Action]

To investigate the cause of the occurrence from the message, and remove cause.

2.59.40 16240

@1@: cannot reindex all databases and system catalogs at the same time

[Description]

An error occurred.

[System Processing]

Processing will be aborted.

[Action]

To investigate the cause of the occurrence from the message, and remove cause.

2.59.41 16241

@1@: cannot reindex specific table(s) in all databases

[Description]

An error occurred.

[System Processing]

Processing will be aborted.

[Action]

To investigate the cause of the occurrence from the message, and remove cause.

2.59.42 16242

@1@: cannot reindex specific index(es) in all databases

[Description]

An error occurred.

[System Processing]

Processing will be aborted.

[Action]

To investigate the cause of the occurrence from the message, and remove cause.

2.59.43 16243

@1@: cannot reindex specific table(s) and system catalogs at the same time

[Description]

An error occurred.

[System Processing]

Processing will be aborted.

[Action]

To investigate the cause of the occurrence from the message, and remove cause.

2.59.44 16244

@1@: cannot reindex specific index(es) and system catalogs at the same time

[Description]

An error occurred.

[System Processing]

Processing will be aborted.

[Action]

To investigate the cause of the occurrence from the message, and remove cause.

2.59.45 16245

@1@: reindexing of table "@2@" in database "@3@" failed: @4@

[Description]

An error occurred.

[System Processing]

Processing will be aborted.

[Action]

To investigate the cause of the occurrence from the message, and remove cause.

2.59.46 16246

@1@: reindexing of index "@2@" in database "@3@" failed: @4@

[Description]

An error occurred.

[System Processing]

Processing will be aborted.

[Action]

To investigate the cause of the occurrence from the message, and remove cause.

2.59.47 16247

@1@: reindexing of database "@2@" failed: @3@

[Description]

An error occurred.

[System Processing]

Processing will be aborted.

[Action]

To investigate the cause of the occurrence from the message, and remove cause.

2.59.48 16248

@1@: reindexing database "@2@"

[Description]

An error occurred.

[System Processing]

Processing will be aborted.

[Action]

To investigate the cause of the occurrence from the message, and remove cause.

2.59.49 16249

@1@: reindexing of system catalogs failed: @2@

[Description]

An error occurred.

[System Processing]

Processing will be aborted.

[Action]

To investigate the cause of the occurrence from the message, and remove cause.

2.59.50 16250

@1@: cannot use the "full" option when performing only analyze

[Description]

An error occurred.

[System Processing]

Processing will be aborted.

[Action]

To investigate the cause of the occurrence from the message, and remove cause.

2.59.51 16251

@1@: cannot use the "freeze" option when performing only analyze

[Description]

An error occurred.

[System Processing]

Processing will be aborted.

[Action]

To investigate the cause of the occurrence from the message, and remove cause.

2.59.52 16252

@1@: cannot vacuum all databases and a specific one at the same time

[Description]

An error occurred.

[System Processing]

Processing will be aborted.

[Action]

To investigate the cause of the occurrence from the message, and remove cause.

2.59.53 16253

@1@: cannot vacuum specific table(s) in all databases

[Description]

An error occurred.

[System Processing]

Processing will be aborted.

[Action]

To investigate the cause of the occurrence from the message, and remove cause.

2.59.54 16254

@1@: vacuuming of table "@2@" in database "@3@" failed: @4@

[Description]

An error occurred.

[System Processing]

Processing will be aborted.

[Action]

To investigate the cause of the occurrence from the message, and remove cause.

2.59.55 16255

@1@: vacuuming of database "@2@" failed: @3@

[Description]

An error occurred.

[System Processing]

Processing will be aborted.

[Action]

To investigate the cause of the occurrence from the message, and remove cause.

2.59.56 16256

SQL error: @1@

[Description]

An error occurred.

[System Processing]

Processing will be aborted.

[Action]

To investigate the cause of the occurrence from the message, and remove cause.

2.59.57 16257

variable "@1@" must have a numeric type

[Description]

An error occurred.

[System Processing]

Processing will be aborted.

[Action]

To investigate the cause of the occurrence from the message, and remove cause.

2.59.58 16258

descriptor "@1@" does not exist

[Description]

An error occurred.

[System Processing]

Processing will be aborted.

[Action]

To investigate the cause of the occurrence from the message, and remove cause.

2.59.59 16259

descriptor header item "@1@" does not exist

[Description]

An error occurred.

[System Processing]

Processing will be aborted.

[Action]

To investigate the cause of the occurrence from the message, and remove cause.

2.59.60 16260

nullable is always 1

[Description]

An error occurred.

[System Processing]

Processing will be aborted.

[Action]

To investigate the cause of the occurrence from the message, and remove cause.

2.59.61 16261

key_member is always 0

[Description]

An error occurred.

[System Processing]

Processing will be aborted.

[Action]

To investigate the cause of the occurrence from the message, and remove cause.

2.59.62 16262

descriptor item "@1@" is not implemented

[Description]

An error occurred.

[System Processing]

Processing will be aborted.

[Action]

To investigate the cause of the occurrence from the message, and remove cause.

2.59.63 16263

descriptor item "@1@" cannot be set

[Description]

An error occurred.

[System Processing]

Processing will be aborted.

[Action]

To investigate the cause of the occurrence from the message, and remove cause.

2.59.64 16264

@1@: could not open file "@2@": @3@

[Description]

An error occurred.

[System Processing]

Processing will be aborted.

[Action]

To investigate the cause of the occurrence from the message, and remove cause.

2.59.65 16265

[Try "@1@ --help" for more information.](#)

[Description]

An error occurred.

[System Processing]

Processing will be aborted.

[Action]

To investigate the cause of the occurrence from the message, and remove cause.

2.59.66 16266

[@1@: parser debug support \(-d\) not available](#)

[Description]

An error occurred.

[System Processing]

Processing will be aborted.

[Action]

To investigate the cause of the occurrence from the message, and remove cause.

2.59.67 16268

[@1@: no input files specified](#)

[Description]

An error occurred.

[System Processing]

Processing will be aborted.

[Action]

To investigate the cause of the occurrence from the message, and remove cause.

2.59.68 16269

[cursor "@1@" has been declared but not opened](#)

[Description]

An error occurred.

[System Processing]

Processing will be aborted.

[Action]

To investigate the cause of the occurrence from the message, and remove cause.

2.59.69 16270

could not remove output file "@1@"

[Description]

An error occurred.

[System Processing]

Processing will be aborted.

[Action]

To investigate the cause of the occurrence from the message, and remove cause.

2.59.70 16272

invalid bit string literal

[Description]

An error occurred.

[System Processing]

Processing will be aborted.

[Action]

To investigate the cause of the occurrence from the message, and remove cause.

2.59.71 16273

unterminated bit string literal

[Description]

An error occurred.

[System Processing]

Processing will be aborted.

[Action]

To investigate the cause of the occurrence from the message, and remove cause.

2.59.72 16274

unterminated hexadecimal string literal

[Description]

An error occurred.

[System Processing]

Processing will be aborted.

[Action]

To investigate the cause of the occurrence from the message, and remove cause.

2.59.73 16275

unterminated quoted string

[Description]

An error occurred.

[System Processing]

Processing will be aborted.

[Action]

To investigate the cause of the occurrence from the message, and remove cause.

2.59.74 16276

zero-length delimited identifier

[Description]

An error occurred.

[System Processing]

Processing will be aborted.

[Action]

To investigate the cause of the occurrence from the message, and remove cause.

2.59.75 16277

unterminated quoted identifier

[Description]

An error occurred.

[System Processing]

Processing will be aborted.

[Action]

To investigate the cause of the occurrence from the message, and remove cause.

2.59.76 16278

missing identifier in EXEC SQL UNDEF command

[Description]

An error occurred.

[System Processing]

Processing will be aborted.

[Action]

To investigate the cause of the occurrence from the message, and remove cause.

2.59.77 16279

missing matching "EXEC SQL IFDEF" / "EXEC SQL IFNDEF"

[Description]

An error occurred.

[System Processing]

Processing will be aborted.

[Action]

To investigate the cause of the occurrence from the message, and remove cause.

2.59.78 16280

missing "EXEC SQL ENDIF;"

[Description]

An error occurred.

[System Processing]

Processing will be aborted.

[Action]

To investigate the cause of the occurrence from the message, and remove cause.

2.59.79 16281

more than one EXEC SQL ELSE

[Description]

An error occurred.

[System Processing]

Processing will be aborted.

[Action]

To investigate the cause of the occurrence from the message, and remove cause.

2.59.80 16282

unmatched EXEC SQL ENDIF

[Description]

An error occurred.

[System Processing]

Processing will be aborted.

[Action]

To investigate the cause of the occurrence from the message, and remove cause.

2.59.81 16283

too many nested EXEC SQL IFDEF conditions

[Description]

An error occurred.

[System Processing]

Processing will be aborted.

[Action]

To investigate the cause of the occurrence from the message, and remove cause.

2.59.82 16284

missing identifier in EXEC SQL IFDEF command

[Description]

An error occurred.

[System Processing]

Processing will be aborted.

[Action]

To investigate the cause of the occurrence from the message, and remove cause.

2.59.83 16285

missing identifier in EXEC SQL DEFINE command

[Description]

An error occurred.

[System Processing]

Processing will be aborted.

[Action]

To investigate the cause of the occurrence from the message, and remove cause.

2.59.84 16286

syntax error in EXEC SQL INCLUDE command

[Description]

An error occurred.

[System Processing]

Processing will be aborted.

[Action]

To investigate the cause of the occurrence from the message, and remove cause.

2.59.85 16287

internal error: unreachable state; If the cause of errors cannot be found, contact the Fujitsu Systems Engineer (SE).

[Description]

An error occurred.

[System Processing]

Processing will be aborted.

[Action]

To investigate the cause of the occurrence from the message, and remove cause. If the cause of errors cannot be found, contact the Fujitsu Systems Engineer (SE).

2.59.86 16288

Error: include path "@1@/@2@" is too long on line @3@, skipping

[Description]

An error occurred.

[System Processing]

Processing will be aborted.

[Action]

To investigate the cause of the occurrence from the message, and remove cause.

2.59.87 16289

could not open include file "@1@" on line @2@

[Description]

An error occurred.

[System Processing]

Processing will be aborted.

[Action]

To investigate the cause of the occurrence from the message, and remove cause.

2.59.88 16290

cursor "@1@" does not exist

[Description]

An error occurred.

[System Processing]

Processing will be aborted.

[Action]

To investigate the cause of the occurrence from the message, and remove cause.

2.59.89 16291

initializer not allowed in type definition

[Description]

An error occurred.

[System Processing]

Processing will be aborted.

[Action]

To investigate the cause of the occurrence from the message, and remove cause.

2.59.90 16292

type name "string" is reserved in Informix mode

[Description]

An error occurred.

[System Processing]

Processing will be aborted.

[Action]

To investigate the cause of the occurrence from the message, and remove cause.

2.59.91 16293

type "@1@" is already defined

[Description]

An error occurred.

[System Processing]

Processing will be aborted.

[Action]

To investigate the cause of the occurrence from the message, and remove cause.

2.59.92 16294

multidimensional arrays for simple data types are not supported

[Description]

An error occurred.

[System Processing]

Processing will be aborted.

[Action]

To investigate the cause of the occurrence from the message, and remove cause.

2.59.93 16295

AT option not allowed in CLOSE DATABASE statement

[Description]

An error occurred.

[System Processing]

Processing will be aborted.

[Action]

To investigate the cause of the occurrence from the message, and remove cause.

2.59.94 16296

AT option not allowed in CONNECT statement

[Description]

An error occurred.

[System Processing]

Processing will be aborted.

[Action]

To investigate the cause of the occurrence from the message, and remove cause.

2.59.95 16297

AT option not allowed in DISCONNECT statement

[Description]

An error occurred.

[System Processing]

Processing will be aborted.

[Action]

To investigate the cause of the occurrence from the message, and remove cause.

2.59.96 16298

AT option not allowed in SET CONNECTION statement

[Description]

An error occurred.

[System Processing]

Processing will be aborted.

[Action]

To investigate the cause of the occurrence from the message, and remove cause.

2.59.97 16299

AT option not allowed in TYPE statement

[Description]

An error occurred.

[System Processing]

Processing will be aborted.

[Action]

To investigate the cause of the occurrence from the message, and remove cause.

2.60 Message Numbers Beginning with 16300

2.60.1 16300

AT option not allowed in VAR statement

[Description]

An error occurred.

[System Processing]

Processing will be aborted.

[Action]

To investigate the cause of the occurrence from the message, and remove cause.

2.60.2 16301

AT option not allowed in WHENEVER statement

[Description]

An error occurred.

[System Processing]

Processing will be aborted.

[Action]

To investigate the cause of the occurrence from the message, and remove cause.

2.60.3 16302

unsupported feature will be passed to server

[Description]

An error occurred.

[System Processing]

Processing will be aborted.

[Action]

To investigate the cause of the occurrence from the message, and remove cause.

2.60.4 16303

SHOW ALL is not implemented

[Description]

An error occurred.

[System Processing]

Processing will be aborted.

[Action]

To investigate the cause of the occurrence from the message, and remove cause.

2.60.5 16304

COPY FROM STDIN is not implemented

[Description]

An error occurred.

[System Processing]

Processing will be aborted.

[Action]

To investigate the cause of the occurrence from the message, and remove cause.

2.60.6 16306

(Nothing)

[Description]

An error occurred.

[System Processing]

Processing will be aborted.

[Action]

To investigate the cause of the occurrence from the message, and remove cause.

2.60.7 16308

using variable "@1@" in different declare statements is not supported

[Description]

An error occurred.

[System Processing]

Processing will be aborted.

[Action]

To investigate the cause of the occurrence from the message, and remove cause.

2.60.8 16309

cursor "@1@" is already defined

[Description]

An error occurred.

[System Processing]

Processing will be aborted.

[Action]

To investigate the cause of the occurrence from the message, and remove cause.

2.60.9 16310

no longer supported LIMIT #,# syntax passed to server

[Description]

An error occurred.

[System Processing]

Processing will be aborted.

[Action]

To investigate the cause of the occurrence from the message, and remove cause.

2.60.10 16311

subquery in FROM must have an alias

[Description]

An error occurred.

[System Processing]

Processing will be aborted.

[Action]

To investigate the cause of the occurrence from the message, and remove cause.

2.60.11 16312

CREATE TABLE AS cannot specify INTO

[Description]

An error occurred.

[System Processing]

Processing will be aborted.

[Action]

To investigate the cause of the occurrence from the message, and remove cause.

2.60.12 16313

expected "@", found "@1@"

[Description]

An error occurred.

[System Processing]

Processing will be aborted.

[Action]

To investigate the cause of the occurrence from the message, and remove cause.

2.60.13 16314

only protocols "tcp" and "unix" and database type "postgresql" are supported

[Description]

An error occurred.

[System Processing]

Processing will be aborted.

[Action]

To investigate the cause of the occurrence from the message, and remove cause.

2.60.14 16315

expected "://", found "@1@"

[Description]

An error occurred.

[System Processing]

Processing will be aborted.

[Action]

To investigate the cause of the occurrence from the message, and remove cause.

2.60.15 16316

Unix-domain sockets only work on "localhost" but not on "@1@"

[Description]

An error occurred.

[System Processing]

Processing will be aborted.

[Action]

To investigate the cause of the occurrence from the message, and remove cause.

2.60.16 16317

expected "postgresql", found "@1@"

[Description]

An error occurred.

[System Processing]

Processing will be aborted.

[Action]

To investigate the cause of the occurrence from the message, and remove cause.

2.60.17 16318

invalid connection type: @1@

[Description]

An error occurred.

[System Processing]

Processing will be aborted.

[Action]

To investigate the cause of the occurrence from the message, and remove cause.

2.60.18 16319

expected "@" or "://", found "@1@"

[Description]

An error occurred.

[System Processing]

Processing will be aborted.

[Action]

To investigate the cause of the occurrence from the message, and remove cause.

2.60.19 16320

invalid data type

[Description]

An error occurred.

[System Processing]

Processing will be aborted.

[Action]

To investigate the cause of the occurrence from the message, and remove cause.

2.60.20 16321

incomplete statement

[Description]

An error occurred.

[System Processing]

Processing will be aborted.

[Action]

To investigate the cause of the occurrence from the message, and remove cause.

2.60.21 16322

unrecognized token "@1@"

[Description]

An error occurred.

[System Processing]

Processing will be aborted.

[Action]

To investigate the cause of the occurrence from the message, and remove cause.

2.60.22 16323

only data types numeric and decimal have precision/scale argument

[Description]

An error occurred.

[System Processing]

Processing will be aborted.

[Action]

To investigate the cause of the occurrence from the message, and remove cause.

2.60.23 16324

interval specification not allowed here

[Description]

An error occurred.

[System Processing]

Processing will be aborted.

[Action]

To investigate the cause of the occurrence from the message, and remove cause.

2.60.24 16325

too many levels in nested structure/union definition

[Description]

An error occurred.

[System Processing]

Processing will be aborted.

[Action]

To investigate the cause of the occurrence from the message, and remove cause.

2.60.25 16326

pointers to varchar are not implemented

[Description]

An error occurred.

[System Processing]

Processing will be aborted.

[Action]

To investigate the cause of the occurrence from the message, and remove cause.

2.60.26 16327

using unsupported DESCRIBE statement

[Description]

An error occurred.

[System Processing]

Processing will be aborted.

[Action]

To investigate the cause of the occurrence from the message, and remove cause.

2.60.27 16328

initializer not allowed in EXEC SQL VAR command

[Description]

An error occurred.

[System Processing]

Processing will be aborted.

[Action]

To investigate the cause of the occurrence from the message, and remove cause.

2.60.28 16329

arrays of indicators are not allowed on input

[Description]

An error occurred.

[System Processing]

Processing will be aborted.

[Action]

To investigate the cause of the occurrence from the message, and remove cause.

2.60.29 16330

@1@ at or near "@2@"

[Description]

An error occurred.

[System Processing]

Processing will be aborted.

[Action]

To investigate the cause of the occurrence from the message, and remove cause.

2.60.30 16331

out of memory

[Description]

There was insufficient free space in the server's memory during execution of the application.

[System Processing]

Processing will be aborted.

[Action]

Estimate memory usage and take the following action:

- If the number of simultaneous connections from client applications is high, reduce it.
- If the number of simultaneous SQL executions is high, reduce it.

2.60.31 16332

unrecognized variable type code @1@

[Description]

An error occurred.

[System Processing]

Processing will be aborted.

[Action]

To investigate the cause of the occurrence from the message, and remove cause.

2.60.32 16333

variable "@1@" is hidden by a local variable of a different type

[Description]

An error occurred.

[System Processing]

Processing will be aborted.

[Action]

To investigate the cause of the occurrence from the message, and remove cause.

2.60.33 16334

variable "@1@" is hidden by a local variable

[Description]

An error occurred.

[System Processing]

Processing will be aborted.

[Action]

To investigate the cause of the occurrence from the message, and remove cause.

2.60.34 16335

indicator variable "@1@" is hidden by a local variable of a different type

[Description]

An error occurred.

[System Processing]

Processing will be aborted.

[Action]

To investigate the cause of the occurrence from the message, and remove cause.

2.60.35 16336

indicator variable "@1@" is hidden by a local variable

[Description]

An error occurred.

[System Processing]

Processing will be aborted.

[Action]

To investigate the cause of the occurrence from the message, and remove cause.

2.60.36 16337

indicator for array/pointer has to be array/pointer

[Description]

An error occurred.

[System Processing]

Processing will be aborted.

[Action]

To investigate the cause of the occurrence from the message, and remove cause.

2.60.37 16338

nested arrays are not supported (except strings)

[Description]

An error occurred.

[System Processing]

Processing will be aborted.

[Action]

To investigate the cause of the occurrence from the message, and remove cause.

2.60.38 16339

indicator for struct has to be a struct

[Description]

An error occurred.

[System Processing]

Processing will be aborted.

[Action]

To investigate the cause of the occurrence from the message, and remove cause.

2.60.39 16340

indicator for simple data type has to be simple

[Description]

An error occurred.

[System Processing]

Processing will be aborted.

[Action]

To investigate the cause of the occurrence from the message, and remove cause.

2.60.40 16341

unrecognized descriptor item code @1@

[Description]

An error occurred.

[System Processing]

Processing will be aborted.

[Action]

To investigate the cause of the occurrence from the message, and remove cause.

2.60.41 16342

incorrectly formed variable "@1@"

[Description]

An error occurred.

[System Processing]

Processing will be aborted.

[Action]

To investigate the cause of the occurrence from the message, and remove cause.

2.60.42 16343

variable "@1@" is not a pointer

[Description]

An error occurred.

[System Processing]

Processing will be aborted.

[Action]

To investigate the cause of the occurrence from the message, and remove cause.

2.60.43 16344

variable "@1@" is not a pointer to a structure or a union

[Description]

An error occurred.

[System Processing]

Processing will be aborted.

[Action]

To investigate the cause of the occurrence from the message, and remove cause.

2.60.44 16345

variable "@1@" is neither a structure nor a union

[Description]

An error occurred.

[System Processing]

Processing will be aborted.

[Action]

To investigate the cause of the occurrence from the message, and remove cause.

2.60.45 16346

variable "@1@" is not an array

[Description]

An error occurred.

[System Processing]

Processing will be aborted.

[Action]

To investigate the cause of the occurrence from the message, and remove cause.

2.60.46 16347

variable "@1@" is not declared

[Description]

An error occurred.

[System Processing]

Processing will be aborted.

[Action]

To investigate the cause of the occurrence from the message, and remove cause.

2.60.47 16348

indicator variable must have an integer type

[Description]

An error occurred.

[System Processing]

Processing will be aborted.

[Action]

To investigate the cause of the occurrence from the message, and remove cause.

2.60.48 16349

unrecognized data type name "@1@"

[Description]

An error occurred.

[System Processing]

Processing will be aborted.

[Action]

To investigate the cause of the occurrence from the message, and remove cause.

2.60.49 16350

multidimensional arrays are not supported

[Description]

An error occurred.

[System Processing]

Processing will be aborted.

[Action]

To investigate the cause of the occurrence from the message, and remove cause.

2.60.50 16351

multilevel pointers (more than 2 levels) are not supported; found @1@ level

[Description]

An error occurred.

[System Processing]

Processing will be aborted.

[Action]

To investigate the cause of the occurrence from the message, and remove cause.

2.60.51 16353

pointer to pointer is not supported for this data type

[Description]

An error occurred.

[System Processing]

Processing will be aborted.

[Action]

To investigate the cause of the occurrence from the message, and remove cause.

2.60.52 16354

multidimensional arrays for structures are not supported

[Description]

An error occurred.

[System Processing]

Processing will be aborted.

[Action]

To investigate the cause of the occurrence from the message, and remove cause.

2.60.53 16355

invalid URI propagated to internal parser routine: "@1@"

[Description]

An error occurred.

[System Processing]

Processing will be aborted.

[Action]

To investigate the cause of the occurrence from the message, and remove cause.

2.60.54 16356

end of string reached when looking for matching "]" in IPv6 host address in URI: "@1@"

[Description]

An error occurred.

[System Processing]

Processing will be aborted.

[Action]

To investigate the cause of the occurrence from the message, and remove cause.

2.60.55 16357

IPv6 host address may not be empty in URI: "@1@"

[Description]

An error occurred.

[System Processing]

Processing will be aborted.

[Action]

To investigate the cause of the occurrence from the message, and remove cause.

2.60.56 16358

unexpected character "@1@" at position @2@ in URI (expected ":" or "/"): "@3@"

[Description]

An error occurred.

[System Processing]

Processing will be aborted.

[Action]

To investigate the cause of the occurrence from the message, and remove cause.

2.60.57 16359

extra key/value separator "=" in URI query parameter: "@1@"

[Description]

An error occurred.

[System Processing]

Processing will be aborted.

[Action]

To investigate the cause of the occurrence from the message, and remove cause.

2.60.58 16360

missing key/value separator "=" in URI query parameter: "@1@"

[Description]

An error occurred.

[System Processing]

Processing will be aborted.

[Action]

To investigate the cause of the occurrence from the message, and remove cause.

2.60.59 16361

invalid URI query parameter: "@1@"

[Description]

An error occurred.

[System Processing]

Processing will be aborted.

[Action]

To investigate the cause of the occurrence from the message, and remove cause.

2.60.60 16362

invalid percent-encoded token: "@1@"

[Description]

An error occurred.

[System Processing]

Processing will be aborted.

[Action]

To investigate the cause of the occurrence from the message, and remove cause.

2.60.61 16363

forbidden value @1@00 in percent-encoded value: "@2@"

[Description]

An error occurred.

[System Processing]

Processing will be aborted.

[Action]

To investigate the cause of the occurrence from the message, and remove cause.

2.60.62 16364

insufficient data in "T" message

[Description]

An error occurred.

[System Processing]

Processing will be aborted.

[Action]

To investigate the cause of the occurrence from the message, and remove cause.

2.60.63 16365

extraneous data in "T" message

[Description]

An error occurred.

[System Processing]

Processing will be aborted.

[Action]

To investigate the cause of the occurrence from the message, and remove cause.

2.60.64 16366

insufficient data in "D" message

[Description]

An error occurred.

[System Processing]

Processing will be aborted.

[Action]

To investigate the cause of the occurrence from the message, and remove cause.

2.60.65 16367

extraneous data in "D" message

[Description]

An error occurred.

[System Processing]

Processing will be aborted.

[Action]

To investigate the cause of the occurrence from the message, and remove cause.

2.60.66 16368

at character @1@

[Description]

An error occurred.

[System Processing]

Processing will be aborted.

[Action]

To investigate the cause of the occurrence from the message, and remove cause.

2.60.67 16369

unrecognized socket error: 0x@1@/@2@

[Description]

An error occurred.

[System Processing]

Processing will be aborted.

[Action]

To investigate the cause of the occurrence from the message, and remove cause.

2.60.68 16370

If true, trusted and untrusted Perl code will be compiled in strict mode.

[Description]

An error occurred.

[System Processing]

Processing will be aborted.

[Action]

To investigate the cause of the occurrence from the message, and remove cause.

2.60.69 16371

Perl initialization code to execute when a Perl interpreter is initialized.

[Description]

An error occurred.

[System Processing]

Processing will be aborted.

[Action]

To investigate the cause of the occurrence from the message, and remove cause.

2.60.70 16372

Perl initialization code to execute once when plperl is first used.

[Description]

An error occurred.

[System Processing]

Processing will be aborted.

[Action]

To investigate the cause of the occurrence from the message, and remove cause.

2.60.71 16373

Perl initialization code to execute once when plperl is first used.

[Description]

An error occurred.

[System Processing]

Processing will be aborted.

[Action]

To investigate the cause of the occurrence from the message, and remove cause.

2.60.72 16374

duplicate declaration

[Description]

An error occurred.

[System Processing]

Processing will be aborted.

[Action]

To investigate the cause of the occurrence from the message, and remove cause.

2.60.73 16375

diagnostics item @1@ is not allowed in GET STACKED DIAGNOSTICS

[Description]

An error occurred.

[System Processing]

Processing will be aborted.

[Action]

To investigate the cause of the occurrence from the message, and remove cause.

2.60.74 16376

diagnostics item @1@ is not allowed in GET CURRENT DIAGNOSTICS

[Description]

An error occurred.

[System Processing]

Processing will be aborted.

[Action]

To investigate the cause of the occurrence from the message, and remove cause.

2.60.75 16377

unrecognized GET DIAGNOSTICS item

[Description]

An error occurred.

[System Processing]

Processing will be aborted.

[Action]

To investigate the cause of the occurrence from the message, and remove cause.

2.60.76 16378

unexpected end of function definition

[Description]

An error occurred.

[System Processing]

Processing will be aborted.

[Action]

To investigate the cause of the occurrence from the message, and remove cause.

2.60.77 16379

syntax error

[Description]

An error occurred.

[System Processing]

Processing will be aborted.

[Action]

To investigate the cause of the occurrence from the message, and remove cause.

2.60.78 16380

invalid SQLSTATE code

[Description]

An error occurred.

[System Processing]

Processing will be aborted.

[Action]

To investigate the cause of the occurrence from the message, and remove cause.

2.60.79 16381

syntax error, expected "FOR"

[Description]

An error occurred.

[System Processing]

Processing will be aborted.

[Action]

To investigate the cause of the occurrence from the message, and remove cause.

2.60.80 16382

mismatched parentheses

[Description]

An error occurred.

[System Processing]

Processing will be aborted.

[Action]

To investigate the cause of the occurrence from the message, and remove cause.

2.60.81 16383

missing expression

[Description]

An error occurred.

[System Processing]

Processing will be aborted.

[Action]

To investigate the cause of the occurrence from the message, and remove cause.

2.60.82 16384

missing SQL statement

[Description]

An error occurred.

[System Processing]

Processing will be aborted.

[Action]

To investigate the cause of the occurrence from the message, and remove cause.

2.60.83 16385

incomplete data type declaration

[Description]

An error occurred.

[System Processing]

Processing will be aborted.

[Action]

To investigate the cause of the occurrence from the message, and remove cause.

2.60.84 16386

missing data type declaration

[Description]

An error occurred.

[System Processing]

Processing will be aborted.

[Action]

To investigate the cause of the occurrence from the message, and remove cause.

2.60.85 16387

INTO specified more than once

[Description]

An error occurred.

[System Processing]

Processing will be aborted.

[Action]

To investigate the cause of the occurrence from the message, and remove cause.

2.60.86 16388

expected FROM or IN

[Description]

An error occurred.

[System Processing]

Processing will be aborted.

[Action]

To investigate the cause of the occurrence from the message, and remove cause.

2.60.87 16389

cursor "@1@" has no argument named "@2@"

[Description]

An error occurred.

[System Processing]

Processing will be aborted.

[Action]

To investigate the cause of the occurrence from the message, and remove cause.

2.60.88 16390

value for parameter "@1@" of cursor "@2@" specified more than once

[Description]

An error occurred.

[System Processing]

Processing will be aborted.

[Action]

To investigate the cause of the occurrence from the message, and remove cause.

2.60.89 16391

unrecognized RAISE statement option

[Description]

An error occurred.

[System Processing]

Processing will be aborted.

[Action]

To investigate the cause of the occurrence from the message, and remove cause.

2.60.90 16392

syntax error, expected "="

[Description]

An error occurred.

[System Processing]

Processing will be aborted.

[Action]

To investigate the cause of the occurrence from the message, and remove cause.

2.60.91 16393

during initialization of execution state

[Description]

An error occurred.

[System Processing]

Processing will be aborted.

[Action]

To investigate the cause of the occurrence from the message, and remove cause.

2.60.92 16394

while storing call arguments into local variables

[Description]

An error occurred.

[System Processing]

Processing will be aborted.

[Action]

To investigate the cause of the occurrence from the message, and remove cause.

2.60.93 16395

during function entry

[Description]

An error occurred.

[System Processing]

Processing will be aborted.

[Action]

To investigate the cause of the occurrence from the message, and remove cause.

2.60.94 16396

while casting return value to function's return type

[Description]

An error occurred.

[System Processing]

Processing will be aborted.

[Action]

To investigate the cause of the occurrence from the message, and remove cause.

2.60.95 16397

returned record type does not match expected record type

[Description]

An error occurred.

[System Processing]

Processing will be aborted.

[Action]

To investigate the cause of the occurrence from the message, and remove cause.

2.60.96 16398

during function exit

[Description]

An error occurred.

[System Processing]

Processing will be aborted.

[Action]

To investigate the cause of the occurrence from the message, and remove cause.

2.60.97 16399

returned row structure does not match the structure of the triggering table

[Description]

An error occurred.

[System Processing]

Processing will be aborted.

[Action]

To investigate the cause of the occurrence from the message, and remove cause.

2.61 Message Numbers Beginning with 16400

2.61.1 16400

during statement block local variable initialization

[Description]

An error occurred.

[System Processing]

Processing will be aborted.

[Action]

To investigate the cause of the occurrence from the message, and remove cause.

2.61.2 16401

during statement block entry

[Description]

An error occurred.

[System Processing]

Processing will be aborted.

[Action]

To investigate the cause of the occurrence from the message, and remove cause.

2.61.3 16402

during statement block exit

[Description]

An error occurred.

[System Processing]

Processing will be aborted.

[Action]

To investigate the cause of the occurrence from the message, and remove cause.

2.61.4 16403

during exception cleanup

[Description]

An error occurred.

[System Processing]

Processing will be aborted.

[Action]

To investigate the cause of the occurrence from the message, and remove cause.

2.61.5 16404

structure of query does not match function result type

[Description]

An error occurred.

[System Processing]

Processing will be aborted.

[Action]

To investigate the cause of the occurrence from the message, and remove cause.

2.61.6 16405

query "@1@" returned @2@ column query "@3@" returned @4@ columns

[Description]

An error occurred.

[System Processing]

Processing will be aborted.

[Action]

To investigate the cause of the occurrence from the message, and remove cause.

2.61.7 16406

Sets handling of conflicts between PL/pgSQL variable names and table column names.

[Description]

An error occurred.

[System Processing]

Processing will be aborted.

[Action]

To investigate the cause of the occurrence from the message, and remove cause.

2.61.8 16407

plpy.cursor expected a query or a plan

[Description]

An error occurred.

[System Processing]

Processing will be aborted.

[Action]

To investigate the cause of the occurrence from the message, and remove cause.

2.61.9 16408

plpy.cursor takes a sequence as its second argument

[Description]

An error occurred.

[System Processing]

Processing will be aborted.

[Action]

To investigate the cause of the occurrence from the message, and remove cause.

2.61.10 16409

could not execute plan

[Description]

An error occurred.

[System Processing]

Processing will be aborted.

[Action]

To investigate the cause of the occurrence from the message, and remove cause.

2.61.11 16410

Expected sequence of @1@ argument, got @2@: @3@

[Description]

An error occurred.

[System Processing]

Processing will be aborted.

[Action]

To investigate the cause of the occurrence from the message, and remove cause.

2.61.12 16412

iterating a closed cursor

[Description]

An error occurred.

[System Processing]

Processing will be aborted.

[Action]

To investigate the cause of the occurrence from the message, and remove cause.

2.61.13 16413

iterating a cursor in an aborted subtransaction

[Description]

An error occurred.

[System Processing]

Processing will be aborted.

[Action]

To investigate the cause of the occurrence from the message, and remove cause.

2.61.14 16414

fetch from a closed cursor

[Description]

An error occurred.

[System Processing]

Processing will be aborted.

[Action]

To investigate the cause of the occurrence from the message, and remove cause.

2.61.15 16415

closing a cursor in an aborted subtransaction

[Description]

An error occurred.

[System Processing]

Processing will be aborted.

[Action]

To investigate the cause of the occurrence from the message, and remove cause.

2.61.16 16416

error fetching next item from iterator

[Description]

An error occurred.

[System Processing]

Processing will be aborted.

[Action]

To investigate the cause of the occurrence from the message, and remove cause.

2.61.17 16417

[PyList_SetItem\(\) failed, while setting up arguments](#)

[Description]

An error occurred.

[System Processing]

Processing will be aborted.

[Action]

To investigate the cause of the occurrence from the message, and remove cause.

2.61.18 16418

[PyDict_SetItemString\(\) failed, while setting up arguments](#)

[Description]

An error occurred.

[System Processing]

Processing will be aborted.

[Action]

To investigate the cause of the occurrence from the message, and remove cause.

2.61.19 16419

[could not create new dictionary while building trigger arguments](#)

[Description]

An error occurred.

[System Processing]

Processing will be aborted.

[Action]

To investigate the cause of the occurrence from the message, and remove cause.

2.61.20 16420

[untrapped error in initialization](#)

[Description]

An error occurred.

[System Processing]

Processing will be aborted.

[Action]

To investigate the cause of the occurrence from the message, and remove cause.

2.61.21 16421

could not import "__main__" module

[Description]

An error occurred.

[System Processing]

Processing will be aborted.

[Action]

To investigate the cause of the occurrence from the message, and remove cause.

2.61.22 16422

could not create globals

[Description]

An error occurred.

[System Processing]

Processing will be aborted.

[Action]

To investigate the cause of the occurrence from the message, and remove cause.

2.61.23 16423

plan.status takes no arguments

[Description]

An error occurred.

[System Processing]

Processing will be aborted.

[Action]

To investigate the cause of the occurrence from the message, and remove cause.

2.61.24 16424

could not import "plpy" module

[Description]

An error occurred.

[System Processing]

Processing will be aborted.

[Action]

To investigate the cause of the occurrence from the message, and remove cause.

2.61.25 16425

could not add the spiexceptions module

[Description]

An error occurred.

[System Processing]

Processing will be aborted.

[Action]

To investigate the cause of the occurrence from the message, and remove cause.

2.61.26 16426

could not create the base SPI exceptions

[Description]

An error occurred.

[System Processing]

Processing will be aborted.

[Action]

To investigate the cause of the occurrence from the message, and remove cause.

2.61.27 16427

could not generate SPI exceptions

[Description]

An error occurred.

[System Processing]

Processing will be aborted.

[Action]

To investigate the cause of the occurrence from the message, and remove cause.

2.61.28 16428

could not unpack arguments in plpy.elog

[Description]

An error occurred.

[System Processing]

Processing will be aborted.

[Action]

To investigate the cause of the occurrence from the message, and remove cause.

2.61.29 16429

could not parse error message in plpy.elog

[Description]

An error occurred.

[System Processing]

Processing will be aborted.

[Action]

To investigate the cause of the occurrence from the message, and remove cause.

2.61.30 16430

could not compile PL/Python function "@1@"

[Description]

An error occurred.

[System Processing]

Processing will be aborted.

[Action]

To investigate the cause of the occurrence from the message, and remove cause.

2.61.31 16431

could not compile anonymous PL/Python code block

[Description]

An error occurred.

[System Processing]

Processing will be aborted.

[Action]

To investigate the cause of the occurrence from the message, and remove cause.

2.61.32 16432

command did not produce a result set

[Description]

An error occurred.

[System Processing]

Processing will be aborted.

[Action]

To investigate the cause of the occurrence from the message, and remove cause.

2.61.33 16433

second argument of plpy.prepare must be a sequence

[Description]

An error occurred.

[System Processing]

Processing will be aborted.

[Action]

To investigate the cause of the occurrence from the message, and remove cause.

2.61.34 16434

plpy.execute expected a query or a plan

[Description]

An error occurred.

[System Processing]

Processing will be aborted.

[Action]

To investigate the cause of the occurrence from the message, and remove cause.

2.61.35 16435

plpy.execute takes a sequence as its second argument

[Description]

An error occurred.

[System Processing]

Processing will be aborted.

[Action]

To investigate the cause of the occurrence from the message, and remove cause.

2.61.36 16437

this subtransaction has already been entered

[Description]

An error occurred.

[System Processing]

Processing will be aborted.

[Action]

To investigate the cause of the occurrence from the message, and remove cause.

2.61.37 16438

this subtransaction has already been exited

[Description]

An error occurred.

[System Processing]

Processing will be aborted.

[Action]

To investigate the cause of the occurrence from the message, and remove cause.

2.61.38 16439

this subtransaction has not been entered

[Description]

An error occurred.

[System Processing]

Processing will be aborted.

[Action]

To investigate the cause of the occurrence from the message, and remove cause.

2.61.39 16440

there is no subtransaction to exit from

[Description]

An error occurred.

[System Processing]

Processing will be aborted.

[Action]

To investigate the cause of the occurrence from the message, and remove cause.

2.61.40 16441

could not create new dictionary

[Description]

An error occurred.

[System Processing]

Processing will be aborted.

[Action]

To investigate the cause of the occurrence from the message, and remove cause.

2.61.41 16442

could not create new Python list

[Description]

An error occurred.

[System Processing]

Processing will be aborted.

[Action]

To investigate the cause of the occurrence from the message, and remove cause.

2.61.42 16443

could not create bytes representation of Python object

[Description]

An error occurred.

[System Processing]

Processing will be aborted.

[Action]

To investigate the cause of the occurrence from the message, and remove cause.

2.61.43 16444

could not create string representation of Python object

[Description]

An error occurred.

[System Processing]

Processing will be aborted.

[Action]

To investigate the cause of the occurrence from the message, and remove cause.

2.61.44 16445

return value of function with array return type is not a Python sequence

[Description]

An error occurred.

[System Processing]

Processing will be aborted.

[Action]

To investigate the cause of the occurrence from the message, and remove cause.

2.61.45 16446

could not extract bytes from encoded string

[Description]

An error occurred.

[System Processing]

Processing will be aborted.

[Action]

To investigate the cause of the occurrence from the message, and remove cause.

2.61.46 16447

The name: @1@ is invalid.

[Description]

An error occurred.

[System Processing]

Processing will be aborted.

[Action]

To investigate the cause of the occurrence from the message, and remove cause.

2.61.47 16448

"," is not permitted in COBOL

[Description]

An error occurred.

[System Processing]

Processing will be aborted.

[Action]

To investigate the cause of the occurrence from the message, and remove cause.

2.61.48 16449

"END-EXEC" is not permitted in C

[Description]

An error occurred.

[System Processing]

Processing will be aborted.

[Action]

To investigate the cause of the occurrence from the message, and remove cause.

2.61.49 16450

missing "EXEC SQL ENDIF END-EXEC."

[Description]

An error occurred.

[System Processing]

Processing will be aborted.

[Action]

To investigate the cause of the occurrence from the message, and remove cause.

2.61.50 16451

debug line with EXEC SQL is not permitted

[Description]

An error occurred.

[System Processing]

Processing will be aborted.

[Action]

To investigate the cause of the occurrence from the message, and remove cause.

2.61.51 16452

SQL string literal cannot continue multiline by COBOL syntax

[Description]

An error occurred.

[System Processing]

Processing will be aborted.

[Action]

To investigate the cause of the occurrence from the message, and remove cause.

2.61.52 16453

COBOL string literal cannot continue multiline by SQL syntax

[Description]

An error occurred.

[System Processing]

Processing will be aborted.

[Action]

To investigate the cause of the occurrence from the message, and remove cause.

2.61.53 16454

syntax error at or near "END-EXEC" in declare section

[Description]

An error occurred.

[System Processing]

Processing will be aborted.

[Action]

To investigate the cause of the occurrence from the message, and remove cause.

2.61.54 16455

syntax error in include file

[Description]

An error occurred.

[System Processing]

Processing will be aborted.

[Action]

To investigate the cause of the occurrence from the message, and remove cause.

2.61.55 16456

internal error: unreachable state;

[Description]

An error occurred.

[System Processing]

Processing will be aborted.

[Action]

To investigate the cause of the occurrence from the message, and remove cause.

2.61.56 16457

could not open temporary file "@1@" for continue line

[Description]

An error occurred.

[System Processing]

Processing will be aborted.

[Action]

To investigate the cause of the occurrence from the message, and remove cause.

2.61.57 16458

FILLER or implicit FILLER is not available in EXEC SQL TYPE statement

[Description]

An error occurred.

[System Processing]

Processing will be aborted.

[Action]

To investigate the cause of the occurrence from the message, and remove cause.

2.61.58 16459

VALUE clause is not available in EXEC SQL TYPE statement

[Description]

An error occurred.

[System Processing]

Processing will be aborted.

[Action]

To investigate the cause of the occurrence from the message, and remove cause.

2.61.59 16460

REDEFINES clause is not available in EXEC SQL TYPE statement

[Description]

An error occurred.

[System Processing]

Processing will be aborted.

[Action]

To investigate the cause of the occurrence from the message, and remove cause.

2.61.60 16461

FILLER or implicit FILLER is not available in EXEC SQL VAR statement

[Description]

An error occurred.

[System Processing]

Processing will be aborted.

[Action]

To investigate the cause of the occurrence from the message, and remove cause.

2.61.61 16462

VALUE clause is not available in EXEC SQL VAR statement

[Description]

An error occurred.

[System Processing]

Processing will be aborted.

[Action]

To investigate the cause of the occurrence from the message, and remove cause.

2.61.62 16463

syntax error in WHENEVER statement

[Description]

An error occurred.

[System Processing]

Processing will be aborted.

[Action]

To investigate the cause of the occurrence from the message, and remove cause.

2.61.63 16464

FILLER or implicit FILLER is not available in TYPEDEF statement

[Description]

An error occurred.

[System Processing]

Processing will be aborted.

[Action]

To investigate the cause of the occurrence from the message, and remove cause.

2.61.64 16465

VALUE clause is not available in TYPEDEF statement

[Description]

An error occurred.

[System Processing]

Processing will be aborted.

[Action]

To investigate the cause of the occurrence from the message, and remove cause.

2.61.65 16466

REDEFINES clause is not available in TYPEDEF statement

[Description]

An error occurred.

[System Processing]

Processing will be aborted.

[Action]

To investigate the cause of the occurrence from the message, and remove cause.

2.61.66 16467

FILLER or implicit FILLER can use only for elementary item in group item

[Description]

An error occurred.

[System Processing]

Processing will be aborted.

[Action]

To investigate the cause of the occurrence from the message, and remove cause.

2.61.67 16468

USAGE clause is not available for group item name

[Description]

An error occurred.

[System Processing]

Processing will be aborted.

[Action]

To investigate the cause of the occurrence from the message, and remove cause.

2.61.68 16469

SIGN clause is not available for group item name

[Description]

An error occurred.

[System Processing]

Processing will be aborted.

[Action]

To investigate the cause of the occurrence from the message, and remove cause.

2.61.69 16470

VALUE clause is not available for group item name

[Description]

An error occurred.

[System Processing]

Processing will be aborted.

[Action]

To investigate the cause of the occurrence from the message, and remove cause.

2.61.70 16471

more than one USAGE clause

[Description]

An error occurred.

[System Processing]

Processing will be aborted.

[Action]

To investigate the cause of the occurrence from the message, and remove cause.

2.61.71 16472

more than one OCCURS clause

[Description]

An error occurred.

[System Processing]

Processing will be aborted.

[Action]

To investigate the cause of the occurrence from the message, and remove cause.

2.61.72 16473

more than one VALUE clause

[Description]

An error occurred.

[System Processing]

Processing will be aborted.

[Action]

To investigate the cause of the occurrence from the message, and remove cause.

2.61.73 16474

more than one SIGN clause

[Description]

An error occurred.

[System Processing]

Processing will be aborted.

[Action]

To investigate the cause of the occurrence from the message, and remove cause.

2.61.74 16475

more than one REDEFINES clause

[Description]

An error occurred.

[System Processing]

Processing will be aborted.

[Action]

To investigate the cause of the occurrence from the message, and remove cause.

2.61.75 16476

syntax error at or near "@1@"

[Description]

An error occurred.

[System Processing]

Processing will be aborted.

[Action]

To investigate the cause of the occurrence from the message, and remove cause.

2.61.76 16477

length of varchar type is not assigned

[Description]

An error occurred.

[System Processing]

Processing will be aborted.

[Action]

To investigate the cause of the occurrence from the message, and remove cause.

2.61.77 16478

invalid NULL is set

[Description]

An error occurred.

[System Processing]

Processing will be aborted.

[Action]

Contact Fujitsu technical support.

2.61.78 16479

you can not be set to more than 1024 bytes of the string

[Description]

An error occurred.

[System Processing]

Processing will be aborted.

[Action]

Contact Fujitsu technical support.

2.61.79 16480

group item is too deep

[Description]

An error occurred.

[System Processing]

Processing will be aborted.

[Action]

To investigate the cause of the occurrence from the message, and remove cause.

2.61.80 16481

multidimensional array is not supported

[Description]

An error occurred.

[System Processing]

Processing will be aborted.

[Action]

To investigate the cause of the occurrence from the message, and remove cause.

2.61.81 16482

syntax is not available

[Description]

An error occurred.

[System Processing]

Processing will be aborted.

[Action]

To investigate the cause of the occurrence from the message, and remove cause.

2.61.82 16483

there is a character code that can not be determined

[Description]

An error occurred.

[System Processing]

Processing will be aborted.

[Action]

To investigate the cause of the occurrence from the message, and remove cause.

2.61.83 16484

the number of variables reached the max number 1000000

[Description]

An error occurred.

[System Processing]

Processing will be aborted.

[Action]

To investigate the cause of the occurrence from the message, and remove cause.

2.61.84 16485

host array variable is needed when using FOR ARRAY_SIZE

[Description]

An error occurred.

[System Processing]

Processing will be aborted.

[Action]

To investigate the cause of the occurrence from the message, and remove cause.

2.61.85 16486

unsupported datatype found at FOR statement

[Description]

An error occurred.

[System Processing]

Processing will be aborted.

[Action]

To investigate the cause of the occurrence from the message, and remove cause.

2.61.86 16487

FOR value should be positive integer

[Description]

An error occurred.

[System Processing]

Processing will be aborted.

[Action]

To investigate the cause of the occurrence from the message, and remove cause.

2.61.87 16488

SELECT..INTO returns too many rows on line @1@

[Description]

An error occurred.

[System Processing]

Processing will be aborted.

[Action]

To investigate the cause of the occurrence from the message, and remove cause.

2.61.88 16489

not prepared for charset_conv_convert

[Description]

An unexpected error occurred.

[System Processing]

Processing will be aborted.

[Action]

This messages is output in the case of HA Database Ready.

Contact Fujitsu technical support.

2.61.89 16490

iconv failed (@1@)

[Description]

An unexpected error occurred.

[System Processing]

Processing will be aborted.

[Action]

This messages is output in the case of HA Database Ready.

Contact Fujitsu technical support.

2.61.90 16491

@1@ failed

[Description]

Aborted the processing of this operation because an error occurred.

[System Processing]

Processing will be aborted.

[Action]

Identify the cause according to the messages shown before this message, and then work around if necessary.

2.61.91 16492

CREATE TRIGGER will create implicit function "@1@"."@2@"() for TRIGGER "@3@" on TABLE "@4@"

[Description]

Terminated normally.

[System Processing]

Continues processing.

[Action]

No action required.

2.61.92 16493

The cursor is invalid on line @1@

[Description]

An error occurred during execution of the command.

[System Processing]

Processing will be aborted.

[Action]

To investigate the cause of the occurrence from the message, and remove cause.

2.61.93 16494

Constraint trigger "@1@" for relation "@2@" cannot be replaced with non-constraint trigger

[Description]

An error occurred during execution of the application or command.

[System Processing]

Processing will be aborted.

[Action]

Check the message text and confirm that the application is written correctly and the command is being used correctly.

2.61.94 16495

Trigger "@1@" for relation "@2@" cannot be replaced with constraint trigger

[Description]

An error occurred during execution of the application or command.

[System Processing]

Processing will be aborted.

[Action]

Check the message text and confirm that the application is written correctly and the command is being used correctly.

2.61.95 16496

invalid value for targetserver: "@1@"

[Description]

value of targetserver is invalid.

[System Processing]

Processing is aborted.

[Action]

Set one of the following:

- primary
- standby
- prefer_standby
- any(can be specified only JDBC)

2.61.96 16497

unterminated /*+ comment for hint of pg_hint_plan

[Description]

An unterminated /*+ comment for hint of pg_hint_plan is detected.

[System Processing]

Processing will be aborted.

[Action]

Terminate /*+ comment for hint of pg_hint_plan.

2.61.97 16498

trigger created with EXECUTE PROCEDURE cannot be replaced by DO block

[Description]

Trigger created with EXECUTE PROCEDURE cannot be replaced by DO block.

[System Processing]

Processing is aborted.

[Action]

Please redefine it after deleting the trigger.

2.61.98 16499

trigger created with DO block cannot be replaced by EXECUTE PROCEDURE

[Description]

Trigger created with DO block cannot be replaced by EXECUTE PROCEDURE.

[System Processing]

Processing is aborted.

[Action]

Please redefine it after deleting the trigger.

2.62 Message Numbers Beginning with 16500

2.62.1 16500

the connection is not the same as the connection in DECLARE STATEMENT, on line @1@

[Description]

The connection is not the same as the connection in DECLARE STATEMENT, on line @1@

[System Processing]

Processing is aborted.

[Action]

Please do not specify the connection when you use SQL statement identifier declared with DECLARE STATEMENT.

2.62.2 16501

cannot copy window "@1@" because it has a frame clause

[Description]

An error occurred during execution of the application or command.

[System Processing]

Processing will be aborted.

[Action]

Check the message text and confirm that the application is written correctly and the command is being used correctly.

2.62.3 16502

could not find any WAL files

[Description]

An error occurred.

[System Processing]

Processing will be aborted.

[Action]

To investigate the cause of the occurrence from the message, and remove cause.

2.62.4 16503

exceeded maxAllocatedDescs (@1@) while trying to open file "@2@"

[Description]

An error occurred.

[System Processing]

Processing will be aborted.

[Action]

To investigate the cause of the occurrence from the message, and remove cause.

2.62.5 16504

exceeded maxAllocatedDescs (@1@) while trying to open directory "@2@"

[Description]

An error occurred.

[System Processing]

Processing will be aborted.

[Action]

To investigate the cause of the occurrence from the message, and remove cause.

2.62.6 16505

tsquery is too large

[Description]

An error occurred during execution of the application or command.

[System Processing]

Processing will be aborted.

[Action]

Check the message text and confirm that the application is written correctly and the command is being used correctly.

2.62.7 16506

bit string length exceeds the maximum allowed (@1@)

[Description]

An error occurred during execution of the application or command.

[System Processing]

Processing will be aborted.

[Action]

Check the message text and confirm that the application is written correctly and the command is being used correctly.

2.62.8 16507

error occurred at @1@: @2@ before error message processing is available

[Description]

An error occurred.

[System Processing]

Processing will be aborted.

[Action]

To investigate the cause of the occurrence from the message, and remove cause.

2.62.9 16508

language validation function @1@ called for language @2@ instead of @3@

[Description]

An error occurred.

[System Processing]

Processing will be aborted.

[Action]

To investigate the cause of the occurrence from the message, and remove cause.

2.62.10 16509

could not acquire mutex: @1@

[Description]

The database server was disconnected during execution of the application.

[System Processing]

Processing will be aborted.

[Action]

Communication may have been disconnected for the following reasons:

- An error occurred in the communication line (TCP/IP etc.)
- The database server terminated abnormally.

Take the following actions:

- Eliminate the cause of the communication disconnection.

Examine the application and check whether the transaction for implementing update is a long transaction. Judge whether it is a long transaction from the following viewpoints and modify the application.

- a) If the COMMIT process is not executed after update, add the COMMIT process.
 - b) If the total number of update records in a single transaction is high, split it into short transactions.
 - c) If search was conducted for a long period of time after update, execute COMMIT after update or review the search SQL statement.
- If none of the above situations applies, perform the following:
 - a) Confirm that the database server has not stopped.
 - b) If the database server is starting or stopping, re-execute the command after the database server starts.

2.62.11 16510

The sslservercertcn "@1@" could not be verified

[Description]

value of sslservercertcn is different from common name in the server certificate.

[System Processing]

Processing is aborted.

[Action]

Set SSL certificate's common name to sslservercertcn.

2.62.12 16511

@1@: must be superuser to run this command

[Description]

Must be superuser to run this command.

[System Processing]

Processing will be aborted.

[Action]

Re-execute the command by the superuser.

2.62.13 16512

@1 @: must be database super user to run this command

[Description]

Must be database super user to run this command.

[System Processing]

Processing will be aborted.

[Action]

Re-execute the command by the database super user.

2.62.14 16513

@1 @: no subcommand specified

[Description]

No subcommand specified.

[System Processing]

Processing will be aborted.

[Action]

Check the command-line, and re-execute the command with correct options or operands.

2.62.15 16514

@1 @: unrecognized subcommand "@2@"

[Description]

Unknown subcommand is specified.

[System Processing]

Processing will be aborted.

[Action]

Check the command-line, and re-execute the command with correct subcommand.

2.62.16 16515

@1 @: too many command-line arguments (first is "@2@")

[Description]

Too many command-line arguments.

[System Processing]

Processing will be aborted.

[Action]

Check the command-line, and re-execute the command with correct options or operands.

2.62.17 16516

@1@: argument to an option "@2@" must be a list of port numbers

[Description]

Argument to the option must be a list of port numbers.

[System Processing]

Processing will be aborted.

[Action]

Specify multiple port number, separated by commas argument to an option, and re-execute the command. Specify a number from 1024 to 32767 for the port number.

2.62.18 16517

@1@: invalid argument for an option "@2@"

[Description]

Invalid argument for an option.

[System Processing]

Processing will be aborted.

[Action]

Check the options specified in command-line, and re-execute the command with correct operands.

2.62.19 16518

@1@: option "@2@" is required

[Description]

The indispensable option is not specified.

[System Processing]

Processing will be aborted.

[Action]

Check the command-line, and re-execute the command with correct options or confirm the indispensable option is being used correctly.

2.62.20 16519

@1@: requires an option "@2@" or setting the "@3@" environment variable

[Description]

Requires an option or setting the environment variable.

[System Processing]

Processing will be aborted.

[Action]

Check the command-line, and re-execute the command with correct options. Or, set a correct value to the environment variable, and re-execute the command.

2.62.21 16520

@1 @: successfully completed

[Description]

Command successfully completed.

[System Processing]

Continues processing.

[Action]

No action required.

2.62.22 16521

@1 @: user "@2@" does not exist

[Description]

The user is not registered into OS.

[System Processing]

Processing will be aborted.

[Action]

Register the user into OS, and re-execute the command. Or, re-execute the command which specified the registered user.

2.62.23 16522

@1 @: data directory "@2@" does not exist

[Description]

The data directory does not exist.

[System Processing]

Processing will be aborted.

[Action]

Confirm that an option "--cluster-standbynode" is being used correctly. Or, check the command-line, and re-execute the command with existing data directory.

2.62.24 16523

@1 @: "@2@" is not a valid data directory

[Description]

The data directory is not valid.

[System Processing]

Processing will be aborted.

[Action]

Check the command-line, and re-execute the command with valid data directory.

2.62.25 16524

@1@: database cluster is not stopped

[Description]

Database cluster is not stopped.

[System Processing]

Processing will be aborted.

[Action]

Stop the database cluster, and re-execute the command.

2.62.26 16525

@1@: domain root "@2@" already exists

[Description]

The domain root already exists.

[System Processing]

Processing will be aborted.

[Action]

Check the command-line, and re-execute the command with correct domain root.

2.62.27 16526

@1@: could not create directory "@2@"

[Description]

Could not create the directory.

[System Processing]

Processing will be aborted.

[Action]

Check the following and eliminate the cause of errors, and re-execute the command.

- the state of a disk and file system to creating the directory
- permission of the upper directory of specified directory

2.62.28 16527

@1@: start of PL/extJava has timed out : @2@

[Description]

Timed out waiting for start of PL/extJava.

[System Processing]

Processing will be aborted.

[Action]

Re-execute the command after the load on the system has decreased.

2.62.29 16528

@1 @: stop of PL/extJava has timed out : @2@

[Description]

Timed out waiting for stop of PL/extJava.

[System Processing]

Processing will be aborted.

[Action]

Re-execute the command after the load on the system has decreased.

2.62.30 16529

@1 @: port number "@2@" is already in use

[Description]

The port number is already in use.

[System Processing]

Processing will be aborted.

[Action]

Re-execute the command with a port number which is not used in other processes.

2.62.31 16530

@1 @: domain name can only be specified "domain1"

[Description]

Domain name can only be specified "domain1".

[System Processing]

Processing will be aborted.

[Action]

Check the command-line, and re-execute the command with correct domain name.

2.62.32 16531

@1 @: domain "@2@" has already been created

[Description]

The domain has already been created.

[System Processing]

Processing will be aborted.

[Action]

Check the command-line, and re-execute the command with correct domain name.

2.62.33 16532

@1@: domain "@2@" has not been created

[Description]

The domain has not been created.

[System Processing]

Processing will be aborted.

[Action]

Check the command-line, and re-execute the command with correct domain name.

2.62.34 16533

@1@: permission denied to update file "@2@"

[Description]

Permission denied to update the file.

[System Processing]

Processing will be aborted.

[Action]

Permit writing to the file by execution user, and re-execute the command.

2.62.35 16534

@1@: container for database "@2@" does not exist

[Description]

Container for database does not exist.

[System Processing]

Processing will be aborted.

[Action]

Check the command-line, and re-execute the command with correct database name.

2.62.36 16535

@1@: container for database "@2@" already exists

[Description]

Container for database already exists.

[System Processing]

Processing will be aborted.

[Action]

Check the command-line, and re-execute the command with correct database name.

2.62.37 16536

@1@: command error occurred**[Description]**

Internal command error occurred.

[System Processing]

Processing will be aborted.

[Action]

Fix the problem by referring to the messages prior to this one.

2.62.38 16537

@1@: the domain was not able to be deleted because there was a container**[Description]**

The domain was not able to be deleted because the domain have a container.

[System Processing]

Processing will be aborted.

[Action]

Delete all containers on the domain, and re-execute the command. Or, re-execute the command with "--force" option.

2.62.39 16538

@1@: could not access the data directory**[Description]**

Could not access the data directory.

[System Processing]

Processing will be aborted.

[Action]

Confirm that an option "--cluster-standbynode" is being used correctly. Or, specify database super user in "--dbadminuser" option and re-execute the command.

2.62.40 16539

@1@: server instance "@2@" does not exist**[Description]**

Server instance does not exist.

[System Processing]

Processing will be aborted.

[Action]

Check the command-line, and re-execute the command with correct server instance.

2.62.41 16540

@1@: specified database name "@2@" does not follow the naming rules

[Description]

Specified database name does not follow the naming rules.

[System Processing]

Processing will be aborted.

[Action]

Check the command-line, and re-execute the command with correct database name.

2.62.42 16541

@1@: all the server instances of the container cannot be deleted

[Description]

All the server instances of the container cannot be deleted.

[System Processing]

Processing will be aborted.

[Action]

Check the command-line, and re-execute the command with correct database name.

2.62.43 16542

@1@: the mount does the shared-file system of the domain root or the data directory

[Description]

A command executing node is not a standby node.

[System Processing]

Processing will be aborted.

[Action]

Execute the command on standby node.

2.62.44 16543

@1@: cannot execute this subcommand on standby node

[Description]

Cannot execute this subcommand on standby node.

[System Processing]

Processing will be aborted.

[Action]

Execute the command on primary node.

2.62.45 16544

@1@: cannot execute this command concurrently

[Description]

Cannot execute this command concurrently.

[System Processing]

Processing will be aborted.

[Action]

Re-execute the command after a command executing was finished.

2.62.46 16545

@1@: domain root "@2@" does not exist

[Description]

Domain root does not exist.

[System Processing]

Processing will be aborted.

[Action]

Confirm that the shared-file system of the domain root is mounted. Or, restore domain root from backup and re-execute the command.

2.62.47 16546

parameter "@1@" necessary for the PL/extJava environment was not set

[Description]

PL/extJava environment was not set.

[System Processing]

Processing will be aborted.

[Action]

Set the PL/extJava environment.

2.62.48 16547

mismatched parentheses

[Description]

Missing parenthesis '(' or ')' in Java function definition.

[System Processing]

Processing will be aborted.

[Action]

Check the definition of Java function.

2.62.49 16548

invalid format specification for Java function

[Description]

Invalid format specification for Java function.

[System Processing]

Processing will be aborted.

[Action]

Check the definition of Java function.

Java function definition format is [package].[class].[method].

2.62.50 16549

Java function cannot return type @1@

[Description]

The specified data type is not supported as Java function.

[System Processing]

Processing will be aborted.

[Action]

Check the data type of return value.

2.62.51 16550

Java function cannot accept type @1@

[Description]

The specified data type is not supported as Java function arguments.

[System Processing]

Processing will be aborted.

[Action]

Check the data type of arguments value.

2.62.52 16551

could not execute the Java function at the application server: HTTP status code @1@ details: "@2@"

[Description]

The application server could not execute the Java function.

[System Processing]

Processing will be aborted.

[Action]

Check the Java function of registered in application server.

Check the details.

- The classpath is not found. (plextjava_lib_dir=%s2)

%s2: directory

The directory that stores the Java function is not in the application server. Check the directory and register the Java function.

- The return type is different. (%s3)

%s3: data type

The return value of the Java function is not corresponding to the CREATE FUNCTION definition. Check the data type of Java function.

- The method is not found. (%s4)

%s4: data type

The Java function to which the data type is corresponding is not found. Check the data type of Java function.

- The class is not found.(%s5)

%s5: class name

The Java function to which the class name is corresponding is not found. Check the class name of Java function.

- The method is not static modifier. (%s6)

%s6: Java function name

The Java function is not defined by "Static". Check the Java function definition.

here is no executed authority. (%s7)

%s7: Java function name

The Java function is not defined by "Public". Check the Java function definition.

- Java application throws exception(%s8).

%s8: exception

The exception was generated by the Java function. Check the Java function definition.

- no message

The following causes are thought.

-There is a possibility that the container is not made. Make the container in application server.

a) There is a possibility where the number of server instances is insufficient. Add server instance (JavaVM) to the application server.

b) There is a possibility that memory shortage occurs. Check the Java application.

c) There is a possibility that the time-out is generated. Check the Java application.

d) There is a possibility that abnormality occurs by the application server. Check the following logs.

- Event log (For Windows(R))/system log (For Solaris/Linux).

- Server log of container

- JavaVM log of container

- Trace log of Web server

- Internal log of Web server

2.62.53 16552

could not connect to application server: @1@

[Description]

Could not connect to application server.

[System Processing]

Processing will be aborted.

[Action]

Check the plextjava.http_port parameter in postgresql.conf.

2.62.54 16553

could not create socket for application server connection: @1@

[Description]

Could not create socket.

[System Processing]

Processing will be aborted.

[Action]

There is possible where an open number of files that can be used with the system is insufficient. Please confirm the total of the file that can be used with the system.

2.62.55 16554

could not send data to application server: @1@

[Description]

The application server was disconnected during execution of the Java function.

[System Processing]

Processing will be aborted.

[Action]

Check the message of application server.

2.62.56 16555

could not receive data from application server

[Description]

The application server was disconnected during execution of the Java function.

[System Processing]

Processing will be aborted.

[Action]

Check the message of application server.

2.62.57 16556

could not receive data from application server: @1@

[Description]

The application server was disconnected during execution of the Java function.

[System Processing]

Processing will be aborted.

[Action]

Check the message of application server.

2.62.58 16557

could not execute PL/extJava start command

[Description]

An error occurred during executing the command specified by plextjava.start_command parameter in postgresql.conf.

[System Processing]

Processing will be aborted.

[Action]

Check the plextjava.start_command parameter in postgresql.conf.

2.62.59 16558

PL/extJava start command failed with exit code @1@

[Description]

An error occurred during executing the command specified by plextjava.start_command parameter in postgresql.conf.

[System Processing]

Processing will be aborted.

[Action]

Check the exit code and the messages that was output before this.

2.62.60 16559

could not execute PL/extJava stop command

[Description]

An error occurred during executing the command specified by plextjava.stop_command parameter in postgresql.conf.

[System Processing]

Processing will be aborted.

[Action]

Check the plextjava.stop_command parameter in postgresql.conf.

2.62.61 16560

PL/extJava stop command failed with exit code @1@

[Description]

An error occurred during executing the command specified by plextjava.stop_command parameter in postgresql.conf.

[System Processing]

Processing will be aborted.

[Action]

Check the exit code and the messages that was output before this.

2.62.62 16561

could not execute PL/extJava forcible stop command

[Description]

An error occurred during executing the command specified by plextjava.forcible_stop_command parameter in postgresql.conf.

[System Processing]

Processing will be aborted.

[Action]

Check the plextjava.forcible_stop_command parameter in postgresql.conf.

2.62.63 16562

PL/extJava forcible stop command failed with exit code @1@

[Description]

An error occurred during executing the command specified by plextjava.forcible_stop_command parameter in postgresql.conf.

[System Processing]

Processing will be aborted.

[Action]

Check the exit code and the messages that was output before this.

2.62.64 16563

@1@: at least one option of "@2@" must be specified

[Description]

Must specify at least one option.

[System Processing]

Processing will be aborted.

[Action]

Check the command-line, and re-execute the command with correct options.

2.62.65 16564

sort worker process detected a disconnection with postgres process

[Description]

[System Processing]

[Action]

This messages is output in the case of HA Database Ready.

2.62.66 16565

could not create thread :@1@

[Description]

[System Processing]

[Action]

This messages is output in the case of HA Database Ready.

2.62.67 16566

parallel sort statistics : Records read=@1@, Records sorted=@2@, Records output=@3@, Input max record length(bytes)=@4@, Output max record length(bytes)=@5@, Work space used(bytes)=@6@

[Description]

[System Processing]

[Action]

This messages is output in the case of HA Database Ready.

2.62.68 16567

directory path of the dsadaptor.temp_directory parameter was over @1@ bytes

[Description]

[System Processing]

[Action]

This messages is output in the case of HA Database Ready.

2.62.69 16568

could not stat parallel sort library file "@1@" :@2@

[Description]

[System Processing]

[Action]

This messages is output in the case of HA Database Ready.

2.62.70 16569

"@1@" was not a parallel sort library file

[Description]

[System Processing]

[Action]

This messages is output in the case of HA Database Ready.

2.62.71 16570

the "@1@" parameter was not found

[Description]

[System Processing]

[Action]

This messages is output in the case of HA Database Ready.

2.62.72 16571

sort worker process aborted

[Description]

[System Processing]

[Action]

This messages is output in the case of HA Database Ready.

2.62.73 16572

could not write to temporary file for parallel sort

[Description]

[System Processing]

[Action]

This messages is output in the case of HA Database Ready.

2.62.74 16573

sort worker process failed to create named pipe (error code @1@)

[Description]

[System Processing]

[Action]

This messages is output in the case of HA Database Ready.

2.62.75 16574

@1@: could not write directory "@2@"

[Description]

Could not write the directory.

[System Processing]

Processing will be aborted.

[Action]

Check that the disk of the directory has free space, and check that the abnormalities of the disk have not occurred.

2.62.76 16575

@1@: cannot execute with "@2@" option in primary server

[Description]

Do not specify the option to execute the command in primary server.

[System Processing]

Processing will be aborted.

[Action]

Check the command-line, and re-execute the command with correct options.

Restore it because PL/extJava environment may be corrupted when the server is member nodes of the cluster.

2.62.77 16576

@1@: specify "@2@" option in standby server

[Description]

Specify the option to execute the command in standby server.

[System Processing]

Processing will be aborted.

[Action]

Check the command-line, and re-execute the command with correct options.

Restore it because PL/extJava environment may be corrupted when the server is member nodes of the cluster.

2.62.78 16577

Could not translate client host name "@1@" to IP address: @2@.

[Description]

Supplementary information was output.

[System Processing]

None.

[Action]

Refer to this message together with the message that was output immediately beforehand.

2.62.79 16578

Could not resolve client IP address to a host name: @1@.

[Description]

Supplementary information was output.

[System Processing]

None.

[Action]

Refer to this message together with the message that was output immediately beforehand.

2.62.80 16579

SELECT target entry is named "@1@".

[Description]

Supplementary information was output.

[System Processing]

None.

[Action]

Refer to this message together with the message that was output immediately beforehand.

2.62.81 16580

SELECT target entry has type @1@, but column has type @2@.

[Description]

Supplementary information was output.

[System Processing]

None.

[Action]

Refer to this message together with the message that was output immediately beforehand.

2.62.82 16581

RETURNING list entry has type @1@, but column has type @2@.

[Description]

Supplementary information was output.

[System Processing]

None.

[Action]

Refer to this message together with the message that was output immediately beforehand.

2.62.83 16582

pg_largeobject entry for OID @1@, page @2@ has invalid data field size @3@

[Description]

An error occurred during I/O processing in the database server.

[System Processing]

Processing will be aborted.

[Action]

To investigate the cause of the occurrence from the message, and remove cause.

2.62.84 16583

could not close directory "@1@": @2@

[Description]

Terminated normally but a warning was output.

[System Processing]

Continues processing.

[Action]

Check the message text and confirm that the event indicated in supplementary information reported by the system is a planned event.

2.62.85 16584

could not create shared memory segment "@1@": @2@

[Description]

Could not create shared memory segment.

[System Processing]

Processing will be aborted.

[Action]

To investigate the cause of the occurrence from the message, and remove cause

2.62.86 16585

could not open shared memory segment "@1@": @2@

[Description]

Could not open shared memory segment.

[System Processing]

Processing will be aborted.

[Action]

To investigate the cause of the occurrence from the message, and remove cause

2.62.87 16586

could not map shared memory segment "@1@": @2@

[Description]

Could not map shared memory segment.

[System Processing]

Processing will be aborted.

[Action]

To investigate the cause of the occurrence from the message, and remove cause

2.62.88 16587

could not unmap shared memory segment "@1@": @2@

[Description]

Could not unmap shared memory segment.

[System Processing]

Processing will be aborted.

[Action]

To investigate the cause of the occurrence from the message, and remove cause

2.62.89 16588

could not remove shared memory segment "@1@": @2@

[Description]

Could not remove shared memory segment.

[System Processing]

Processing will be aborted.

[Action]

To investigate the cause of the occurrence from the message, and remove cause

2.62.90 16589

background worker "@1@": must attach to shared memory in order to request a database connection

[Description]

Could not register background worker.

[System Processing]

Processing will be aborted.

[Action]

To investigate the cause of the occurrence from the message, and remove cause

2.62.91 16590

background worker "@1@": cannot request database access if starting at postmaster start

[Description]

Could not register background worker.

[System Processing]

Processing will be aborted.

[Action]

To investigate the cause of the occurrence from the message, and remove cause

2.62.92 16591

background worker "@1@": invalid restart interval

[Description]

Could not register background worker.

[System Processing]

Processing will be aborted.

[Action]

To investigate the cause of the occurrence from the message, and remove cause

2.62.93 16592

terminating background worker "@1@" due to administrator command

[Description]

Could not register background worker.

[System Processing]

Processing will be aborted.

[Action]

To investigate the cause of the occurrence from the message, and remove cause

2.62.94 16593

cannot start background workers because of postmaster death during worker startup

[Description]

Cannot start background worker because of postmaster death during worker startup.

[System Processing]

Processing will be aborted.

[Action]

Verify the reason for postmaster death and rectify.

2.62.95 16594

could not start background worker because of user or database renamed during worker startup

[Description]

Could not start background worker because of user or database renamed during worker startup.

[System Processing]

Processing will be aborted.

[Action]

To investigate the cause of the occurrence from the message, and remove cause

2.62.96 16595

dynamic shared memory is disabled

[Description]

dynamic shared memory is disabled.

[System Processing]

Processing will be aborted.

[Action]

To investigate the cause of the occurrence from the message, and remove cause

2.62.97 16596

dynamic shared memory control segment is not valid

[Description]

dynamic shared memory control segment is not valid.

[System Processing]

Processing will be aborted.

[Action]

To investigate the cause of the occurrence from the message, and remove cause

2.62.98 16597

too many dynamic shared memory segments

[Description]

Too many dynamic shared memory segments exist.

[System Processing]

Processing will be aborted.

[Action]

To investigate the cause of the occurrence from the message, and remove cause

2.62.99 16598

requested shared memory size overflows size_t

[Description]

Requested shared memory size is more than size_t.

[System Processing]

Processing will be aborted.

[Action]

To investigate the cause of the occurrence from the message, and remove cause

2.62.100 16599

could not stat shared memory segment "@1@": @2@

[Description]

Could not get details about dynamic shared memory segment.

[System Processing]

Processing will be aborted.

[Action]

To investigate the cause of the occurrence from the message, and remove cause

2.63 Message Numbers Beginning with 16600

2.63.1 16600

could not resize shared memory segment "@1@" to @2@ bytes: @3@

[Description]

Could not resize shared memory segment.

[System Processing]

Processing will be aborted.

[Action]

To investigate the cause of the occurrence from the message, and remove cause

2.63.2 16601

could not get shared memory segment: @1@

[Description]

Could not get shared memory segment.

[System Processing]

Processing will be aborted.

[Action]

To investigate the cause of the occurrence from the message, and remove cause

2.63.3 16602

canceling background worker task

[Description]

Canceling background worker task.

[System Processing]

None.

[Action]

No action required.

2.63.4 16603

The value from max_parallel_workers_per_query @1@ exceeded max_parallel_workers (@2@)

[Description]

Value specified for "max_parallel_workers_per_query" is outside the valid range.

[System Processing]

Processing will be aborted.

[Action]

To investigate the cause of the occurrence from the message, and remove cause

2.63.5 16604

cannot add more timeout reasons

[Description]

cannot add more timeout reasons

[System Processing]

Processing will be aborted.

[Action]

To investigate the cause of the occurrence from the message, and remove cause

2.63.6 16605

cannot stop background workers because of postmaster death during worker stops

[Description]

cannot stop background worker because of postmaster death during worker stops.

[System Processing]

Processing will be aborted.

[Action]

Verify the reason for postmaster death and rectify.

2.63.7 16606

aborting because lock on relation "@1@"."@2@" is not available

[Description]

Aborting because lock on relation is not available.

[System Processing]

Processing will be aborted.

[Action]

To investigate the cause of the occurrence from the message, and remove cause.

2.63.8 16607

affix file contains both old-style and new-style commands

[Description]

Affix file contains commands in both old and new format.

[System Processing]

Processing will be aborted.

[Action]

To investigate the cause of the occurrence from the message, and remove cause.

2.63.9 16608

aggregate cannot accept shell type @1@

[Description]

aggregate cannot accept shell type.

[System Processing]

Processing will be aborted.

[Action]

To investigate the cause of the occurrence from the message, and remove cause.

2.63.10 16609

aggregate functions are not allowed in a recursive query's recursive term

[Description]

aggregate functions are not allowed in a recursive query's recursive term.

[System Processing]

Processing will be aborted.

[Action]

To investigate the cause of the occurrence from the message, and remove cause.

2.63.11 16610

aggregate functions are not allowed in check constraints

[Description]

aggregate functions are not allowed in check constraints.

[System Processing]

Processing will be aborted.

[Action]

To investigate the cause of the occurrence from the message, and remove cause.

2.63.12 16611

aggregate functions are not allowed in DEFAULT expression

[Description]

aggregate functions are not allowed in DEFAULT expressions.

[System Processing]

Processing will be aborted.

[Action]

To investigate the cause of the occurrence from the message, and remove cause.

2.63.13 16612

aggregate functions are not allowed in EXECUTE parameters

[Description]

aggregate functions are not allowed in EXECUTE parameter.

[System Processing]

Processing will be aborted.

[Action]

To investigate the cause of the occurrence from the message, and remove cause.

2.63.14 16613

aggregate functions are not allowed in FROM clause of their own query level

[Description]

Should only be possible in a LATERAL subquery. aggregate functions are not allowed in FROM clause of their own query level.

[System Processing]

Processing will be aborted.

[Action]

To investigate the cause of the occurrence from the message, and remove cause.

2.63.15 16614

aggregate functions are not allowed in functions in FROM

[Description]

aggregate functions are not allowed in functions in FROM.

[System Processing]

Processing will be aborted.

[Action]

To investigate the cause of the occurrence from the message, and remove cause.

2.63.16 16615

aggregate functions are not allowed in index expression

[Description]

aggregate functions are not allowed in index expression.

[System Processing]

Processing will be aborted.

[Action]

To investigate the cause of the occurrence from the message, and remove cause.

2.63.17 16616

aggregate functions are not allowed in index predicates

[Description]

aggregate functions are not allowed in index predicates.

[System Processing]

Processing will be aborted.

[Action]

To investigate the cause of the occurrence from the message, and remove cause.

2.63.18 16617

aggregate functions are not allowed in JOIN conditions

[Description]

aggregate functions are not allowed in JOIN conditions.

[System Processing]

Processing will be aborted.

[Action]

To investigate the cause of the occurrence from the message, and remove cause.

2.63.19 16618

aggregate functions are not allowed in @1@

[Description]

aggregate functions are not allowed in some kinds of expressions we are parsing such as
EXPR_KIND_WHERE,EXPR_KIND_FILTER, EXPR_KIND_INSERT_TARGET,
EXPR_KIND_UPDATE_SOURCE, EXPR_KIND_UPDATE_TARGET, EXPR_KIND_GROUP_BY,
EXPR_KIND_LIMIT, EXPR_KIND_OFFSET, EXPR_KIND_RETURNING,EXPR_KIND_VALUES.

[System Processing]

Processing will be aborted.

[Action]

To investigate the cause of the occurrence from the message, and remove cause.

2.63.20 16619

aggregate functions are not allowed in transform expressions

[Description]

aggregate functions are not allowed in transform expressions.

[System Processing]

Processing will be aborted.

[Action]

To investigate the cause of the occurrence from the message, and remove cause.

2.63.21 16620

aggregate functions are not allowed in trigger WHEN conditions

[Description]

aggregate functions are not allowed in trigger WHEN conditions.

[System Processing]

Processing will be aborted.

[Action]

To investigate the cause of the occurrence from the message, and remove cause.

2.63.22 16621

aggregate functions are not allowed in window RANGE

[Description]

aggregate functions are not allowed in window RANGE.

[System Processing]

Processing will be aborted.

[Action]

To investigate the cause of the occurrence from the message, and remove cause.

2.63.23 16622

aggregate functions are not allowed in window ROWS

[Description]

aggregate functions are not allowed in window ROWS.

[System Processing]

Processing will be aborted.

[Action]

To investigate the cause of the occurrence from the message, and remove cause.

2.63.24 16623

aggregate mfinalfunc must not be specified without mstype

[Description]

aggregate mfinalfunc must not be specified without mstype.

[System Processing]

Processing will be aborted.

[Action]

To investigate the cause of the occurrence from the message, and remove cause.

2.63.25 16624

aggregate minitcond must not be specified without mstype

[Description]

aggregate minitcond must not be specified without mstype.

[System Processing]

Processing will be aborted.

[Action]

To investigate the cause of the occurrence from the message, and remove cause.

2.63.26 16625

aggregate minvfunc must be specified when mstype is specified

[Description]

aggregate minvfunc must be specified when mstype is specified. if mtransType is given, mtransfuncName and minvtransfuncName must be as well; if not, then none of the moving-aggregate options should have been given.

[System Processing]

Processing will be aborted.

[Action]

To investigate the cause of the occurrence from the message, and remove cause.

2.63.27 16626

aggregate minvfunc must not be specified without mstype

[Description]

aggregate minvfunc must not be specified without mstype. if mtransType is given, mtransfuncName and minvtransfuncName must be as well; if not, then none of the moving-aggregate options should have been given.

[System Processing]

Processing will be aborted.

[Action]

To investigate the cause of the occurrence from the message, and remove cause.

2.63.28 16627

aggregate msfunc must be specified when mstype is specified

[Description]

aggregate msfunc must be specified when mstype is specified. if mtransType is given, mtransfuncName and minvtransfuncName must be as well; if not, then none of the moving-aggregate options should have been given.

[System Processing]

Processing will be aborted.

[Action]

To investigate the cause of the occurrence from the message, and remove cause.

2.63.29 16628

aggregate msfunc must not be specified without mstype

[Description]

aggregate msfunc must not be specified without mstype.if mtransType is given, mtransfuncName and minvtransfuncName must be as well; if not, then none of the moving-aggregate options should have been given.

[System Processing]

Processing will be aborted.

[Action]

To investigate the cause of the occurrence from the message, and remove cause.

2.63.30 16629

aggregate msspace must not be specified without mstype

[Description]

aggregate msspace must not be specified without mstype.if mtransType is given, mtransfuncName and minvtransfuncName must be as well; if not, then none of the moving-aggregate options should have been given.

[System Processing]

Processing will be aborted.

[Action]

To investigate the cause of the occurrence from the message, and remove cause.

2.63.31 16630

aggregates cannot accept set arguments

[Description]

aggregates cannot accept set arguments.

[System Processing]

Processing will be aborted.

[Action]

To investigate the cause of the occurrence from the message, and remove cause.

2.63.32 16631

aggregates cannot have more than @1@ argument

[Description]

aggregates cannot have more than 99 argument.Aggregates can have at most FUNC_MAX_ARGS-1 args, else the transfnand/or finalfn will be unrepresentable in pg_proc. We must check now to protect fixed-size arrays here and possibly in called functions.

[System Processing]

Processing will be aborted.

[Action]

To investigate the cause of the occurrence from the message, and remove cause.

2.63.33 16632

aggregates cannot have output arguments

[Description]

aggregates cannot have output arguments.

[System Processing]

Processing will be aborted.

[Action]

To investigate the cause of the occurrence from the message, and remove cause.

2.63.34 16633

a hypothetical-set aggregate must have direct arguments matching its aggregated arguments

[Description]

a hypothetical-set aggregate must have direct arguments matching its aggregated arguments.

[System Processing]

Processing will be aborted.

[Action]

To investigate the cause of the occurrence from the message, and remove cause.

2.63.35 16634

"All connection parameters must be supplied because no " "database connection exists"

[Description]

All connection parameters must be supplied because no database connection exists. We don't know the supplied connection parameters and don't want to connect to the wrong database by using defaults, so require all parameters to be specified.

[System Processing]

Processing will be aborted.

[Action]

To investigate the cause of the occurrence from the message, and remove cause.

2.63.36 16635

all replication slots are in use

[Description]

all replication slots are in use.

[System Processing]

Processing will be aborted.

[Action]

To investigate the cause of the occurrence from the message, and remove cause.

2.63.37 16636

an aggregate with DISTINCT must have at least one argument

[Description]

an aggregate with DISTINCT must have at least one argument. Returning an empty list would cause the parsed Query to look like it didn't have DISTINCT, with results that would probably surprise the user. Note: this case is presently impossible for aggregates because of grammar restrictions, but we check anyway.

[System Processing]

Processing will be aborted.

[Action]

To investigate the cause of the occurrence from the message, and remove cause.

2.63.38 16637

an ordered-set aggregate with a VARIADIC direct argument must have one VARIADIC aggregated argument of the same data type

[Description]

an ordered-set aggregate with a VARIADIC direct argument must have one VARIADIC aggregated argument of the same data type.

[System Processing]

Processing will be aborted.

[Action]

To investigate the cause of the occurrence from the message, and remove cause.

2.63.39 16638

argument declared "anyrange" is not a range type but type @1@

[Description]

argument declared \"anyrange\" is not a range type but type format type of range_type.

[System Processing]

Processing will be aborted.

[Action]

To investigate the cause of the occurrence from the message, and remove cause.

2.63.40 16639

argument list must have even number of elements

[Description]

argument list must have even number of elements.

[System Processing]

Processing will be aborted.

[Action]

To investigate the cause of the occurrence from the message, and remove cause.

2.63.41 16640

argument of lo_read exceeds integer range

[Description]

argument of lo_read exceeds integer range. Long ago, somebody thought it'd be a good idea to declare this function as taking size_t ... but the underlying backend function only accepts a signed int32 length. So throw error if the given value overflows int32.

[System Processing]

Processing will be aborted.

[Action]

To investigate the cause of the occurrence from the message, and remove cause.

2.63.42 16641

argument of lo_truncate exceeds integer range

[Description]

argument of lo_truncate exceeds integer range. Long ago, somebody thought it'd be a good idea to declare this function as taking size_t ... but the underlying backend function only accepts a signed int32 length. So throw error if the given value overflows int32. (A possible alternative is to automatically redirect the call to lo_truncate64; but if the caller wanted to rely on that backend function being available, he could have called lo_truncate64 for himself.)

[System Processing]

Processing will be aborted.

[Action]

To investigate the cause of the occurrence from the message, and remove cause.

2.63.43 16642

argument of lo_write exceeds integer range

[Description]

argument of lo_write exceeds integer range. Long ago, somebody thought it'd be a good idea to declare this function as taking size_t ... but the underlying backend function only accepts a signed int32 length. So throw error if the given value overflows int32.

[System Processing]

Processing will be aborted.

[Action]

To investigate the cause of the occurrence from the message, and remove cause.

2.63.44 16643

argument of @1@ must be an array of objects

[Description]

argument of funcname must be an array of objects.

[System Processing]

Processing will be aborted.

[Action]

To investigate the cause of the occurrence from the message, and remove cause.

2.63.45 16644

Array contents must start with "{"

[Description]

Array contents must start with "{".intuit dimensions from brace structure -- it better match what we were given.

[System Processing]

Processing will be aborted.

[Action]

To investigate the cause of the occurrence from the message, and remove cause.

2.63.46 16645

array must be one-dimensional

[Description]

array must be one-dimensional.

[System Processing]

Processing will be aborted.

[Action]

To investigate the cause of the occurrence from the message, and remove cause.

2.63.47 16646

array must have even number of elements

[Description]

array must have even number of elements.

[System Processing]

Processing will be aborted.

[Action]

To investigate the cause of the occurrence from the message, and remove cause.

2.63.48 16647

array must have two columns

[Description]

array must have two columns.

[System Processing]

Processing will be aborted.

[Action]

To investigate the cause of the occurrence from the message, and remove cause.

2.63.49 16648

array must not contain nulls

[Description]

array must not contain nulls.

[System Processing]

Processing will be aborted.

[Action]

To investigate the cause of the occurrence from the message, and remove cause.

2.63.50 16649

Array value must start with "{" or dimension information

[Description]

Array value must start with "{" or dimension information. No array dimensions, so intuit dimensions from brace structure.

[System Processing]

Processing will be aborted.

[Action]

To investigate the cause of the occurrence from the message, and remove cause.

2.63.51 16650

authentication file line too long

[Description]

authentication file line too long. Line too long!

[System Processing]

Processing will be aborted.

[Action]

To investigate the cause of the occurrence from the message, and remove cause.

2.63.52 16651

a variadic ordered-set aggregate must use VARIADIC type ANY

[Description]

a variadic ordered-set aggregate must use VARIADIC type ANY. An ordered-set aggregate that is VARIADIC must be VARIADIC ANY. In principle we could support regular variadic types, but it would make things much more complicated because we'd have to assemble the correct subsets of arguments into array values. Since no standard aggregates have use for such a case, we aren't bothering for now.

[System Processing]

Processing will be aborted.

[Action]

To investigate the cause of the occurrence from the message, and remove cause.

2.63.53 16652

a worker process died unexpectedly

[Description]

a worker process died unexpectedly.

[System Processing]

Processing will be aborted.

[Action]

To investigate the cause of the occurrence from the message, and remove cause.

2.63.54 16653

canceling statement due to lock timeout

[Description]

canceling statement due to lock timeout. If LOCK_TIMEOUT and STATEMENT_TIMEOUT indicators are both set, we prefer to report the former; but be sure to clear both.

[System Processing]

Processing will be aborted.

[Action]

To investigate the cause of the occurrence from the message, and remove cause.

2.63.55 16654

cannot extract elements from an object

[Description]

cannot extract elements from an object.

[System Processing]

Processing will be aborted.

[Action]

To investigate the cause of the occurrence from the message, and remove cause.

2.63.56 16655

cannot extract elements from a scalar**[Description]**

cannot extract elements from a scalar.

[System Processing]

Processing will be aborted.

[Action]

To investigate the cause of the occurrence from the message, and remove cause.

2.63.57 16656

cannot get array length of a non-array**[Description]**

cannot get array length of a non-array.

[System Processing]

Processing will be aborted.

[Action]

To investigate the cause of the occurrence from the message, and remove cause.

2.63.58 16657

cannot get array length of a scalar**[Description]**

cannot get array length of a scalar.

[System Processing]

Processing will be aborted.

[Action]

To investigate the cause of the occurrence from the message, and remove cause.

2.63.59 16658

cannot have more than $2^{32}-2$ commands in a transaction**[Description]**

cannot have more than $2^{32}-2$ commands in a transaction.

[System Processing]

Processing will be aborted.

[Action]

To investigate the cause of the occurrence from the message, and remove cause.

2.63.60 16659

cannot insert into column "@1@" of view "@2@"

[Description]

cannot insert into column non_updatable_col of view RelationGetRelationName(view). This is a different error, caused by an attempt to update a non-updatable column in an otherwise updatable view.

[System Processing]

Processing will be aborted.

[Action]

To investigate the cause of the occurrence from the message, and remove cause.

2.63.61 16660

cannot insert into foreign table "@1@"

[Description]

cannot insert into foreign table RelationName of resultRel.

[System Processing]

Processing will be aborted.

[Action]

To investigate the cause of the occurrence from the message, and remove cause.

2.63.62 16661

cannot lock rows in materialized view "@1@"

[Description]

cannot lock rows in materialized view RelationName of provided rel. Allow referencing a matview, but not actual locking clauses.

[System Processing]

Processing will be aborted.

[Action]

To investigate the cause of the occurrence from the message, and remove cause.

2.63.63 16662

cannot move relations in to or out of pg_global tablespace

[Description]

cannot move relations in to or out of pg_global tablespace. Can't move shared relations in to or out of pg_global. This is also checked by ATExecSetTableSpace, but nice to stop earlier.

[System Processing]

Processing will be aborted.

[Action]

To investigate the cause of the occurrence from the message, and remove cause.

2.63.64 16663

cannot perform FREEZE because of prior transaction activity

[Description]

cannot perform FREEZE because of prior transaction activity.

[System Processing]

Processing will be aborted.

[Action]

To investigate the cause of the occurrence from the message, and remove cause.

2.63.65 16664

cannot perform FREEZE because the table was not created or truncated in the current subtransaction

[Description]

cannot perform FREEZE because the table was not created or truncated in the current subtransaction.

[System Processing]

Processing will be aborted.

[Action]

To investigate the cause of the occurrence from the message, and remove cause.

2.63.66 16665

cannot refresh materialized view "@1@" concurrently

[Description]

cannot refresh materialized view matviewname concurrently.

[System Processing]

Processing will be aborted.

[Action]

To investigate the cause of the occurrence from the message, and remove cause.

2.63.67 16666

cannot rename inherited constraint "@1@"

[Description]

cannot rename inherited constraint oldconname.

[System Processing]

Processing will be aborted.

[Action]

To investigate the cause of the occurrence from the message, and remove cause.

2.63.68 16667

cannot return non-composite value from function returning composite type

[Description]

cannot return non-composite value from function returning composite type.

[System Processing]

Processing will be aborted.

[Action]

To investigate the cause of the occurrence from the message, and remove cause.

2.63.69 16668

cannot rewrite table "@1@" used as a catalog table

[Description]

cannot rewriting table Relation name used as a catalog table

[System Processing]

Processing will be aborted.

[Action]

To investigate the cause of the occurrence from the message, and remove cause.

2.63.70 16669

cannot update column "@1@" of view "@2@"

[Description]

cannot update column non_updatable_col of view RelationGetRelationName(view).

[System Processing]

Processing will be aborted.

[Action]

To investigate the cause of the occurrence from the message, and remove cause.

2.63.71 16670

cannot update foreign table "@1@"

[Description]

cannot update foreign table resultRel relation name.

[System Processing]

Processing will be aborted.

[Action]

To investigate the cause of the occurrence from the message, and remove cause.

2.63.72 16671

cannot use a logical replication slot for physical replication

[Description]

Logical replication slots, similar to physical slots except that they are attached to a single database. cannot use a logical replication slot for physical replication.

[System Processing]

Processing will be aborted.

[Action]

To investigate the cause of the occurrence from the message, and remove cause.

2.63.73 16672

cannot use DISTINCT with WITHIN GROUP

[Description]

cannot use DISTINCT with WITHIN GROUP. The order clause for WITHIN GROUP and the one for plain-aggregate ORDER BY share a field, so we have to check here that at most one is present. We also check for DISTINCT here to give a better error location.

[System Processing]

Processing will be aborted.

[Action]

To investigate the cause of the occurrence from the message, and remove cause.

2.63.74 16673

cannot use expression index "@1@" as replica identity

[Description]

cannot use expression index Relation name of indexRel as replica identity. Expression indexes aren't supported.

[System Processing]

Processing will be aborted.

[Action]

To investigate the cause of the occurrence from the message, and remove cause.

2.63.75 16674

cannot use invalid index "@1@" as replica identity

[Description]

cannot use invalid index Relation name of indexRel as replica identity.

[System Processing]

Processing will be aborted.

[Action]

To investigate the cause of the occurrence from the message, and remove cause.

2.63.76 16675

cannot use ldapbasedn, ldapbinddn, ldapbindpasswd, ldapsearchattribute, or ldapurl together with ldapprefix

[Description]

cannot use ldapbasedn, ldapbinddn, ldapbindpasswd, ldapsearchattribute, or ldapurl together with ldapprefix.LDAP can operate in two modes: either with a direct bind, using ldapprefix and ldapsuffix, or using a search+bind, using ldapbasedn, ldapbinddn, ldapbindpasswd and ldapsearchattribute.Disallow mixing these parameters.

[System Processing]

Processing will be aborted.

[Action]

To investigate the cause of the occurrence from the message, and remove cause.

2.63.77 16676

cannot use multiple ORDER BY clauses with WITHIN GROUP

[Description]

cannot use multiple ORDER BY clauses with WITHIN GROUP.

[System Processing]

Processing will be aborted.

[Action]

To investigate the cause of the occurrence from the message, and remove cause.

2.63.78 16677

cannot use non-immediate index "@1@" as replica identity

[Description]

cannot use non-immediate index Relation name of indexRel as replica identity.Deferred indexes are not guaranteed to be always unique.

[System Processing]

Processing will be aborted.

[Action]

To investigate the cause of the occurrence from the message, and remove cause.

2.63.79 16678

cannot use non-unique index "@1@" as replica identity

[Description]

cannot use non-unique index Relation name of indexRel as replica identity. The Access Method must support uniqueness, and the index must in fact be unique.

[System Processing]

Processing will be aborted.

[Action]

To investigate the cause of the occurrence from the message, and remove cause.

2.63.80 16679

cannot use partial index "@1@" as replica identity

[Description]

cannot use partial index Relation name of indexRel as replica identity.

[System Processing]

Processing will be aborted.

[Action]

To investigate the cause of the occurrence from the message, and remove cause.

2.63.81 16680

cannot use physical replication slot for logical decoding

[Description]

cannot use physical replication slot for logical decoding.

[System Processing]

Processing will be aborted.

[Action]

To investigate the cause of the occurrence from the message, and remove cause.

2.63.82 16681

cannot use subquery in DEFAULT expression

[Description]

cannot use subquery in DEFAULT expression. Check to see if the sublink is in an invalid place within the query. We allow sublinks everywhere in SELECT/INSERT/UPDATE/DELETE, but generally not in utility statements.

[System Processing]

Processing will be aborted.

[Action]

To investigate the cause of the occurrence from the message, and remove cause.

2.63.83 16682

cannot use VARIADIC with WITHIN GROUP

[Description]

cannot use VARIADIC with WITHIN GROUP.

[System Processing]

Processing will be aborted.

[Action]

To investigate the cause of the occurrence from the message, and remove cause.

2.63.84 16683

check constraints for domains cannot be marked NO INHERIT

[Description]

check constraints for domains cannot be marked NO INHERIT. Check constraints are handled after domain creation, as they require the Oid of the domain; at this point we can only check that they're not marked NO INHERIT, because that would be bogus.

[System Processing]

Processing will be aborted.

[Action]

To investigate the cause of the occurrence from the message, and remove cause.

2.63.85 16684

CONCURRENTLY and WITH NO DATA options cannot be used together

[Description]

CONCURRENTLY and WITH NO DATA options cannot be used together. Check that conflicting options have not been specified.

[System Processing]

Processing will be aborted.

[Action]

To investigate the cause of the occurrence from the message, and remove cause.

2.63.86 16685

CONCURRENTLY cannot be used when the materialized view is not populated

[Description]

CONCURRENTLY cannot be used when the materialized view is not populated. Check that CONCURRENTLY is not specified if not populated.

[System Processing]

Processing will be aborted.

[Action]

To investigate the cause of the occurrence from the message, and remove cause.

2.63.87 16686

constraints are not supported on foreign tables

[Description]

constraints are not supported on foreign tables.

[System Processing]

Processing will be aborted.

[Action]

To investigate the cause of the occurrence from the message, and remove cause.

2.63.88 16687

constraint "@1@" of relation "@2@" is not a foreign key or check constraint

[Description]

constraint constrName of relation RelationName(rel) is not a foreign key or check constraint.

[System Processing]

Processing will be aborted.

[Action]

To investigate the cause of the occurrence from the message, and remove cause.

2.63.89 16688

could not change directory to "@1@": @2@

[Description]

could not change directory to path: strerror(errno). could not change directory to orig_wd:strerror(errno).

[System Processing]

Processing will be aborted.

[Action]

To investigate the cause of the occurrence from the message, and remove cause.

2.63.90 16689

could not close directory "@1@": @2@

[Description]

could not close directory ctx->directory and the corresponding error will be printed.

[System Processing]

Processing will be aborted.

[Action]

To investigate the cause of the occurrence from the message, and remove cause.

2.63.91 16690

could not close log file @1@: @2@

[Description]

could not close log file XLogFileNameP(ThisTimeLineID, openLogSegNo) and the reason failure also printed along with error.

[System Processing]

Processing will be aborted.

[Action]

To investigate the cause of the occurrence from the message, and remove cause.

2.63.92 16691

could not close log segment @1@: @2@

[Description]

could not close log segment XLogFileNameP(recvFileTLI, recvSegNo) and the reason for failure also printed along with error.

[System Processing]

Processing will be aborted.

[Action]

To investigate the cause of the occurrence from the message, and remove cause.

2.63.93 16692

could not close pipe to external command: @1@

[Description]

could not close pipe to external command and the reason for failure also printed along with error.

[System Processing]

Processing will be aborted.

[Action]

To investigate the cause of the occurrence from the message, and remove cause.

2.63.94 16693

could not close pipe to external command: @1@

[Description]

could not close pipe to external command: strerror(errno).

[System Processing]

Processing will be aborted.

[Action]

To investigate the cause of the occurrence from the message, and remove cause.

2.63.95 16694

could not complete SSL handshake on renegotiation, too many failures

[Description]

could not complete SSL handshake on renegotiation, too many failures. A handshake can fail, so be prepared to retry it, but only a few times and in this case we considered maximum limit is 20 times.

[System Processing]

Processing will be aborted.

[Action]

To investigate the cause of the occurrence from the message, and remove cause.

2.63.96 16695

could not create any Unix-domain sockets

[Description]

could not create any Unix-domain sockets.

[System Processing]

Processing will be aborted.

[Action]

To investigate the cause of the occurrence from the message, and remove cause.

2.63.97 16696

could not create communication channels: @1@

[Description]

could not create communication channels: strerror(errno).

[System Processing]

Processing will be aborted.

[Action]

To investigate the cause of the occurrence from the message, and remove cause.

2.63.98 16697

could not create shared memory segment "@1@": @2@

[Description]

could not create shared memory segment name and reason for failure also printed along with error.

[System Processing]

Processing will be aborted.

[Action]

To investigate the cause of the occurrence from the message, and remove cause.

2.63.99 16698

could not create Unix-domain socket in directory "@1@"

[Description]

could not create Unix-domain socket in one of the Unix_socket_directories.

[System Processing]

Processing will be aborted.

[Action]

To investigate the cause of the occurrence from the message, and remove cause.

2.63.100 16699

could not determine data type for argument @1@

[Description]

could not determine data type for argument 1. since json_object_agg() is declared as taking type "any", the parser will not do any type conversion on unknown-type literals (that is, undecorated strings or NULLs). Such values will arrive here as type UNKNOWN, which fortunately does not matter to us, since unknownout() works fine.

[System Processing]

Processing will be aborted.

[Action]

To investigate the cause of the occurrence from the message, and remove cause.

2.64 Message Numbers Beginning with 16700

2.64.1 16700

could not determine encoding for codeset "@1@"

[Description]

could not determine encoding for codeset cp followed by the provided unsigned integer.

[System Processing]

Processing will be aborted.

[Action]

To investigate the cause of the occurrence from the message, and remove cause.

2.64.2 16701

could not duplicate handle for "@1@": @2@

[Description]

could not duplicate handle for handle name and the reason for failure also printed along with error.

[System Processing]

Processing will be aborted.

[Action]

To investigate the cause of the occurrence from the message, and remove cause.

2.64.3 16702

could not execute command "@1@": @2@

[Description]

could not execute command filename and reason for failure also printed along with error.

[System Processing]

Processing will be aborted.

[Action]

To investigate the cause of the occurrence from the message, and remove cause.

2.64.4 16703

could not execute command "@1@": @2@

[Description]

could not execute command options->file and the strerror(errno).

[System Processing]

Processing will be aborted.

[Action]

To investigate the cause of the occurrence from the message, and remove cause.

2.64.5 16704

could not fdatsync log file @1@: @2@

[Description]

could not fdatsync log file XLogFileNameP(ThisTimeLineID, segno) and the reason for failure also printed along with error.

[System Processing]

Processing will be aborted.

[Action]

To investigate the cause of the occurrence from the message, and remove cause.

2.64.6 16705

could not fork worker process: @1@

[Description]

could not fork worker process. The reason for failure also printed along with error.

[System Processing]

Processing will be aborted.

[Action]

To investigate the cause of the occurrence from the message, and remove cause.

2.64.7 16706

could not fsync log file @1@: @2@

[Description]

could not fsync log file XLogFileNameP(ThisTimeLineID, segno) and reason for failure also printed along with error.

[System Processing]

Processing will be aborted.

[Action]

To investigate the cause of the occurrence from the message, and remove cause.

2.64.8 16707

could not fsync log segment @1@: @2@

[Description]

could not fsync log segment XLogFileNameP(ThisTimeLineID, openLogSegNo) and reason for failure also printed along with error. XLogFileNameP(ThisTimeLineID, openLogSegNo) currently open log segment (if any). Also, if the open flag is changing, close the log file so it will be reopened (with new flag bit) at next use.

[System Processing]

Processing will be aborted.

[Action]

To investigate the cause of the occurrence from the message, and remove cause.

2.64.9 16708

could not fsync write-through log file @1@: @2@

[Description]

could not fsync write-through log file XLogFileNameP(ThisTimeLineID, segno) and the reason for failure also printed along with error.

[System Processing]

Processing will be aborted.

[Action]

To investigate the cause of the occurrence from the message, and remove cause.

2.64.10 16709

could not get current working directory: @1@

[Description]

could not get current working directory: strerror(errno).

[System Processing]

Processing will be aborted.

[Action]

To investigate the cause of the occurrence from the message, and remove cause.

2.64.11 16710

could not get home directory for user ID @1@: @2@

[Description]

could not get home directory for user ID user_id and strerror(errno) if errno set otherwise print _("user does not exist").

[System Processing]

Processing will be aborted.

[Action]

To investigate the cause of the occurrence from the message, and remove cause.

2.64.12 16711

could not get junction for "@1@": @2@

[Description]

could not get junction for path :msg.

[System Processing]

Processing will be aborted.

[Action]

To investigate the cause of the occurrence from the message, and remove cause.

2.64.13 16712

could not get relation name for OID @1@: @2@

[Description]

could not get relation name for OID te->catalogId.oid, PQerrorMessage(AH->connection).

[System Processing]

Processing will be aborted.

[Action]

To investigate the cause of the occurrence from the message, and remove cause.

2.64.14 16713

could not get shared memory segment: @1@

[Description]

could not get shared memory segment and reason for failure also printed along with error.

[System Processing]

Processing will be aborted.

[Action]

To investigate the cause of the occurrence from the message, and remove cause.

2.64.15 16714

Could not identify system: got @1@ rows and @2@ fields, expected @3@ rows and @4@ or more fields

[Description]

Could not identify system: got res->ntups rows and res->numAttributes fields, expected 3 rows and 1 or more fields.

[System Processing]

Processing will be aborted.

[Action]

To investigate the cause of the occurrence from the message, and remove cause.

2.64.16 16715

could not import a module for Decimal constructor

[Description]

could not import a module for Decimal constructor. Try to import cdecimal. If it doesn't exist, fall back to decimal.

[System Processing]

Processing will be aborted.

[Action]

To investigate the cause of the occurrence from the message, and remove cause.

2.64.17 16716

could not initialize LDAP: @1@

[Description]

could not initialize LDAP and reason for failure also printed along with error.

[System Processing]

Processing will be aborted.

[Action]

To investigate the cause of the occurrence from the message, and remove cause.

2.64.18 16717

could not link file "@1@" to "@2@" (initialization of log file): @3@

[Description]

could not link file tmpopath to path (initialization of log file) and reason for failure also printed along with error.

[System Processing]

Processing will be aborted.

[Action]

To investigate the cause of the occurrence from the message, and remove cause.

2.64.19 16718

could not look up effective user ID @1@: @2@

[Description]

could not look up effective user ID user_id and if errno is set strerror(errno) is executed otherwise "user does not exist" message will be printed.

[System Processing]

Processing will be aborted.

[Action]

To investigate the cause of the occurrence from the message, and remove cause.

2.64.20 16719

could not look up local user ID @1@: @2@

[Description]

could not look up local user ID geteuid() and error string for the corresponding errno will be printed or if it is unknown error it will print "Unknown error".

[System Processing]

Processing will be aborted.

[Action]

To investigate the cause of the occurrence from the message, and remove cause.

2.64.21 16720

could not look up local user ID @1@: @2@

[Description]

could not look up local user ID (long)uid and if errno is set error string for the corresponding errno will be printed otherwise "user does not exist" will be printed.

[System Processing]

Processing will be aborted.

[Action]

To investigate the cause of the occurrence from the message, and remove cause.

2.64.22 16721

could not map anonymous shared memory: @1@

[Description]

could not map anonymous shared memory and the reason for failure will be printed along with error. If errno is ENOMEM means This error usually means that PostgreSQL's request for a shared memory segment exceeded available memory, swap space, or huge pages. To reduce the request size (currently size bytes), reduce PostgreSQL's shared memory usage, perhaps by reducing shared_buffers or max_connections.

[System Processing]

Processing will be aborted.

[Action]

To investigate the cause of the occurrence from the message, and remove cause.

2.64.23 16722

could not map shared memory segment "@1@": @2@

[Description]

could not map shared memory segment handle name and reason for failure also printed along with error.

[System Processing]

Processing will be aborted.

[Action]

To investigate the cause of the occurrence from the message, and remove cause.

2.64.24 16723

could not obtain lock on relation "@1@"

[Description]

could not obtain lock on relation relation name. Lock relation. This will also accept any pending invalidation messages. If we got back InvalidOid, indicating not found, then there's nothing to lock, but we accept invalidation messages anyway, to flush any negative catcache entries that may be lingering.

[System Processing]

Processing will be aborted.

[Action]

To investigate the cause of the occurrence from the message, and remove cause.

2.64.25 16724

could not open backend variables file "@1@": @2@

[Description]

could not open backend variables file id and sterror(errno).

[System Processing]

Processing will be aborted.

[Action]

To investigate the cause of the occurrence from the message, and remove cause.

2.64.26 16725

could not open configuration directory "@1@": @2@

[Description]

could not open configuration directory absolute location of includedir and the reason for failure also be printed along with error.

[System Processing]

Processing will be aborted.

[Action]

To investigate the cause of the occurrence from the message, and remove cause.

2.64.27 16726

could not open shared memory segment "@1@": @2@

[Description]

could not open shared memory segment dsm handle name and reason for failure also printed.

[System Processing]

Processing will be aborted.

[Action]

To investigate the cause of the occurrence from the message, and remove cause.

2.64.28 16727

could not open transaction log file "@1@": @2@

[Description]

could not open transaction log file path and reason for failure also printed along with error.

[System Processing]

Processing will be aborted.

[Action]

To investigate the cause of the occurrence from the message, and remove cause.

2.64.29 16728

could not parse file name "@1@"

[Description]

could not parse file name path name. temporary filenames from SnapBuildSerialize() include the LSN and everything but are postfixed by .\$.pid.tmp. We can just remove them the same as other files because there can be none that are currently being written that are older than cutoff. We just log a message if a file doesn't fit the pattern, it's probably some editors lock/state file or similar...

[System Processing]

Processing will be aborted.

[Action]

To investigate the cause of the occurrence from the message, and remove cause.

2.64.30 16729

could not parse LDAP URL "@1@": @2@

[Description]

could not parse LDAP URL val and ldap_err2string on the return value of ldap_url_parse.

[System Processing]

Processing will be aborted.

[Action]

To investigate the cause of the occurrence from the message, and remove cause.

2.64.31 16730

could not perform initial LDAP bind for ldapbinddn "@1@" on server "@2@": @3@

[Description]

could not perform initial LDAP bind for ldapbinddn port->hba->ldapbinddn on server port->hba->ldapsrv and ldap_err2string on the return value of ldap_simple_bind_s. Bind with a pre-defined username/password (if available) for searching. If none is specified, this turns into an anonymous bind.

[System Processing]

Processing will be aborted.

[Action]

To investigate the cause of the occurrence from the message, and remove cause.

2.64.32 16731

could not read directory "@1@": @2@

[Description]

could not read directory path and strerror(errno).

[System Processing]

Processing will be aborted.

[Action]

To investigate the cause of the occurrence from the message, and remove cause.

2.64.33 16732

could not read file "@1@", read @2@ of @3@: @4@

[Description]

could not read file path, read readBytes of (int) SnapBuildOnDiskConstantSize) and the reason for failure also printed along with error. This error can occur during reading statically sized portion of snapshot or reading SnapBuild or during restore running xacts information or during restore committed xacts information.

[System Processing]

Processing will be aborted.

[Action]

To investigate the cause of the occurrence from the message, and remove cause.

2.64.34 16733

could not read file "@1@", read @2@ of @3@: @4@

[Description]

could not read file , path read readBytes of (uint32) ReplicationSlotOnDiskConstantSize) and the reason for failure also printed along with the error.

[System Processing]

Processing will be aborted.

[Action]

To investigate the cause of the occurrence from the message, and remove cause.

2.64.35 16734

could not read from backend variables file "@1@": @2@

[Description]

could not read from backend variables file id and strerror(errno).

[System Processing]

Processing will be aborted.

[Action]

To investigate the cause of the occurrence from the message, and remove cause.

2.64.36 16735

could not read from file "@1@": read @2@ instead of @3@ bytes

[Description]

could not read from file path: read readBytes instead of (int32) sizeof(LogicalRewriteMappingData) bytes.

[System Processing]

Processing will be aborted.

[Action]

To investigate the cause of the occurrence from the message, and remove cause.

2.64.37 16736

could not read from log segment @1@, offset @2@, length @3@: @4@

[Description]

could not read from log segment XLogFileNameP(curFileTimeLine, sendSegNo), offset sendOff, length (unsigned long) segbytes) and the reason for failure also printed along with the error.

[System Processing]

Processing will be aborted.

[Action]

To investigate the cause of the occurrence from the message, and remove cause.

2.64.38 16737

could not read from log segment @1@, offset @2@: @3@

[Description]

could not read from log segment fname, offset readOff and reason for failure also printed along with error.

[System Processing]

Processing will be aborted.

[Action]

To investigate the cause of the occurrence from the message, and remove cause.

2.64.39 16738

could not read from reorderbuffer spill file: @1@

[Description]

could not read from reorderbuffer spill file and the reason for failure also be printed along with the error.

[System Processing]

Processing will be aborted.

[Action]

To investigate the cause of the occurrence from the message, and remove cause.

2.64.40 16739

could not read from reorderbuffer spill file: read @1@ instead of @2@ bytes

[Description]

could not read from reorderbuffer spill file: read readBytes instead of (uint32) sizeof(ReorderBufferDiskChange) bytes.

[System Processing]

Processing will be aborted.

[Action]

To investigate the cause of the occurrence from the message, and remove cause.

2.64.41 16740

could not read from tuplestore temporary file: @1@

[Description]

could not read from tuplestore temporary file and reason for failure also printed along with error.

[System Processing]

Processing will be aborted.

[Action]

To investigate the cause of the occurrence from the message, and remove cause.

2.64.42 16741

could not read time zone file "@1@": @2@

[Description]

could not read time zone file filename and the reason for failure also be printed along with error.

[System Processing]

Processing will be aborted.

[Action]

To investigate the cause of the occurrence from the message, and remove cause.

2.64.43 16742

could not receive timeline history file from "the primary server: @1@"

[Description]

could not receive timeline history file from "the primary server:PQerrorMessage(streamConn).

[System Processing]

Processing will be aborted.

[Action]

To investigate the cause of the occurrence from the message, and remove cause.

2.64.44 16743

could not remove directory "@1@"

[Description]

could not remove directory tmppath.If removing the directory fails, the worst thing that will happen is that the user won't be able to create a new slot with the same name until the next server restart.we crashed while a slot was being setup or deleted, clean up.If we crashed with an ephemeral slot active, don't restore but delete it.

[System Processing]

Processing will be aborted.

[Action]

To investigate the cause of the occurrence from the message, and remove cause.

2.64.45 16744

could not remove shared memory segment "@1@": @2@

[Description]

could not remove shared memory segment name and reason for failure also printed along with error.

[System Processing]

Processing will be aborted.

[Action]

To investigate the cause of the occurrence from the message, and remove cause.

2.64.46 16745

could not link file "@1@" to "@2@" (initialization of log file): @3@

[Description]

could not link file tmppath to path (initialization of log file) and reason for failure also printed along with the error.

[System Processing]

Processing will be aborted.

[Action]

To investigate the cause of the occurrence from the message, and remove cause.

2.64.47 16746

could not resize shared memory segment "@1@" to @2@ bytes: @3@**[Description]**

could not resize shared memory segment name to request_size bytes.

[System Processing]

Processing will be aborted.

[Action]

To investigate the cause of the occurrence from the message, and remove cause.

2.64.48 16747

Could not resolve client IP address to a host name: @1@**[Description]**

Could not resolve client IP address to a host name gai_strerror(port->remote_hostname_errcode).

[System Processing]

Processing will be aborted.

[Action]

To investigate the cause of the occurrence from the message, and remove cause.

2.64.49 16748

could not restore file "@1@" from archive: @2@**[Description]**

could not restore file xlogfname from archive: Returns a human-readable string explaining the reason a child process terminated by taking the argument as rc.

[System Processing]

Processing will be aborted.

[Action]

To investigate the cause of the occurrence from the message, and remove cause.

2.64.50 16749

could not search LDAP for filter "@1@" on server "@2@": @3@**[Description]**

could not search LDAP for filter filter on server port->hba->ldapservers: ldap_err2string(return value of ldap_search_s).

[System Processing]

Processing will be aborted.

[Action]

To investigate the cause of the occurrence from the message, and remove cause.

2.64.51 16750

could not seek in log file @1@ to offset @2@: @3@

[Description]

could not seek in log file XLogFileNameP(ThisTimeLineID, openLogSegNo) to offset startoffset and reason for failure also printed along with error.

[System Processing]

Processing will be aborted.

[Action]

To investigate the cause of the occurrence from the message, and remove cause.

2.64.52 16751

could not seek in log segment @1@ to offset @2@: @3@

[Description]

could not seek in log segment fname to offset readOff: the reason for failure also printed along with the error.

[System Processing]

Processing will be aborted.

[Action]

To investigate the cause of the occurrence from the message, and remove cause.

2.64.53 16752

could not seek in tuplestore temporary file: @1@

[Description]

could not seek in tuplestore temporary file and the reason for failure also printed along with error.

[System Processing]

Processing will be aborted.

[Action]

To investigate the cause of the occurrence from the message, and remove cause.

2.64.54 16753

could not seek to beginning of file "@1@": @2@

[Description]

could not seek to beginning of file path and the reason for failure also printed along with error.

[System Processing]

Processing will be aborted.

[Action]

To investigate the cause of the occurrence from the message, and remove cause.

2.64.55 16754

could not send end-of-streaming message to primary: @1@

[Description]

could not send end-of-streaming message to primary: PQerrorMessage(streamConn).

[System Processing]

Processing will be aborted.

[Action]

To investigate the cause of the occurrence from the message, and remove cause.

2.64.56 16755

could not set LDAP protocol version: @1@

[Description]

could not set LDAP protocol version: ldap_err2string(return value of ldap_set_option).

[System Processing]

Processing will be aborted.

[Action]

To investigate the cause of the occurrence from the message, and remove cause.

2.64.57 16756

could not set socket to nonblocking mode: @1@

[Description]

could not set socket to nonblocking mode: the reason for failure also printed along with the error.

[System Processing]

Processing will be aborted.

[Action]

To investigate the cause of the occurrence from the message, and remove cause.

2.64.58 16757

could not set socket to nonblocking mode: @1@

[Description]

could not set socket to nonblocking mode: SOCK_STRERROR(SOCK_ERRNO, sebuf, sizeof(sebuf)).

[System Processing]

Processing will be aborted.

[Action]

To investigate the cause of the occurrence from the message, and remove cause.

2.64.59 16758

could not set variable "@1@"

[Description]

could not set variable varname.

[System Processing]

Processing will be aborted.

[Action]

To investigate the cause of the occurrence from the message, and remove cause.

2.64.60 16759

could not start LDAP TLS session: @1@

[Description]

could not start LDAP TLS session: ldap_err2string(return value of _ldap_start_tls_sA).

[System Processing]

Processing will be aborted.

[Action]

To investigate the cause of the occurrence from the message, and remove cause.

2.64.61 16760

could not stat control file "@1@": @2@

[Description]

could not stat control file XLOG_CONTROL_FILE and reason for failure also printed along with the error.

[System Processing]

Processing will be aborted.

[Action]

To investigate the cause of the occurrence from the message, and remove cause.

2.64.62 16761

could not stat file or directory "@1@": @2@

[Description]

could not stat file or directory path/TABLESPACE_VERSION_DIRECTORY :the reason for failure printed along with the error.

[System Processing]

Processing will be aborted.

[Action]

To investigate the cause of the occurrence from the message, and remove cause.

2.64.63 16762

could not stat file "@1@": @2@

[Description]

could not stat file options->file,sterror(errno).

[System Processing]

Processing will be aborted.

[Action]

To investigate the cause of the occurrence from the message, and remove cause.

2.64.64 16763

could not stat shared memory segment "@1@": @2@

[Description]

could not stat shared memory segment name:the reason for failure also printed along with the error.

[System Processing]

Processing will be aborted.

[Action]

To investigate the cause of the occurrence from the message, and remove cause.

2.64.65 16764

could not stat trigger file "@1@": @2@

[Description]

Check to see whether the user-specified trigger file exists and whether a promote request has arrived. If either condition holds, return true.

[System Processing]

Processing will be aborted.

[Action]

To investigate the cause of the occurrence from the message, and remove cause.

2.64.66 16765

Could not translate client host name "@1@" to IP address: @2@

[Description]

could not translate the client host name to ip address.

[System Processing]

Processing will be aborted.

[Action]

To investigate the cause of the occurrence from the message, and remove cause.

2.64.67 16766

could not truncate file "@1@" to @2@: @3@

[Description]

Truncate all data that's not guaranteed to have been safely fsynced (by previous record or by the last checkpoint).

[System Processing]

Processing will be aborted.

[Action]

To investigate the cause of the occurrence from the message, and remove cause.

2.64.68 16767

could not unmap shared memory segment "@1@": @2@

[Description]

could not unmap shared memory segment name: the reason for failure also printed along with the error.

[System Processing]

Processing will be aborted.

[Action]

To investigate the cause of the occurrence from the message, and remove cause.

2.64.69 16768

could not write to COPY program: @1@

[Description]

could not write to COPY program: the reason for failure is printed along with the error.

[System Processing]

Processing will be aborted.

[Action]

To investigate the cause of the occurrence from the message, and remove cause.

2.64.70 16769

could not write to data file for XID @1@: @2@

[Description]

could not write to data file for XID txn->xid) and the reason for failure is also printed along with the error.

[System Processing]

Processing will be aborted.

[Action]

To investigate the cause of the occurrence from the message, and remove cause.

2.64.71 16770

could not write to file "@1@", wrote @2@ of @3@: @4@

[Description]

could not write to file src->path, wrote written of len: the reason for failure also printed along with the error.

[System Processing]

Processing will be aborted.

[Action]

To investigate the cause of the occurrence from the message, and remove cause.

2.64.72 16771

could not write to log file @1@ at offset @2@, length @3@: @4@

[Description]

could not write to log file XLogFileNameP(ThisTimeLineID, openLogSegNo) at offset openLogOff length nbytes: the reason for failure also printed along with the error.

[System Processing]

Processing will be aborted.

[Action]

To investigate the cause of the occurrence from the message, and remove cause.

2.64.73 16772

could not write to log segment @1@ at offset @2@, length @3@: @4@

[Description]

if write didn't set errno, assume no disk space

[System Processing]

Processing will be aborted.

[Action]

To investigate the cause of the occurrence from the message, and remove cause.

2.64.74 16773

could not write to the communication channel: @1@

[Description]

1.This function is executed in the worker process.It sends a message to the master on the communication channel. 2.This function is executed in the master process.It sends a message to a certain worker on the communication channel.If we're already aborting anyway, don't care if we succeed or not.The child might have gone already.

[System Processing]

Processing will be aborted.

[Action]

To investigate the cause of the occurrence from the message, and remove cause.

2.64.75 16774

could not write to tuplestore temporary file: @1@

[Description]

could not write to tuplestore temporary file

[System Processing]

Processing will be aborted.

[Action]

To investigate the cause of the occurrence from the message, and remove cause.

2.64.76 16775

database connection requirement not indicated during registration

[Description]

This flag means the bgworker requires a database connection. The connection is not established automatically; the worker must establish it later. It requires that BGWORKER_SHMEM_ACCESS was passed too.

[System Processing]

Processing will be aborted.

[Action]

To investigate the cause of the occurrence from the message, and remove cause.

2.64.77 16776

database is not accepting commands that generate new MultiXactIds to avoid wraparound data loss in database "@1@"

[Description]

database is not accepting commands that generate new MultiXactIds to avoid wraparound data loss in database. Execute a database-wide VACUUM in that database. You might also need to commit or roll back old prepared transactions.

[System Processing]

Processing will be aborted.

[Action]

To investigate the cause of the occurrence from the message, and remove cause.

2.64.78 16777

database is not accepting commands that generate new MultiXactIds to avoid wraparound data loss in database with OID

[Description]

Execute a database-wide VACUUM in that database. You might also need to commit or roll back old prepared transactions.

[System Processing]

Processing will be aborted.

[Action]

To investigate the cause of the occurrence from the message, and remove cause.

2.64.79 16778

database "@1@" is used by a logical replication slot

[Description]

Check whether there are, possibly unconnected, logical slots that refer to the to-be-dropped database. The database lock we are holding prevents the creation of new slots using the database. `ReplicationSlotsCountDBSlots --` count the number

of slots that refer to the passed database oid. Returns true if there are any slots referencing the database. *nslots will be set to the absolute number of slots in the database, *nactive to ones currently active.

[System Processing]

Processing will be aborted.

[Action]

To investigate the cause of the occurrence from the message, and remove cause.

2.64.80 16779

date field value out of range: @1@-@2@-@3@

[Description]

date field value out of range Note: we'll reject zero or negative year values. Perhaps negativesshould be allowed to represent BC years?

[System Processing]

Processing will be aborted.

[Action]

To investigate the cause of the occurrence from the message, and remove cause.

2.64.81 16780

date out of range: @1@-@2@-@3@

[Description]

date out of range Note: we'll reject zero or negative year values. Perhaps negativesshould be allowed to represent BC years?

[System Processing]

Processing will be aborted.

[Action]

To investigate the cause of the occurrence from the message, and remove cause.

2.64.82 16781

DECLARE CURSOR WITH HOLD ... @1@ is not supported

[Description]

DECLARE CURSOR WITH HOLD is not supported .FOR UPDATE and WITH HOLD are not compatible

[System Processing]

Processing will be aborted.

[Action]

To investigate the cause of the occurrence from the message, and remove cause.

2.64.83 16782

DECLARE INSENSITIVE CURSOR ... @1@ is not supported

[Description]

DECLARE INSENSITIVE CURSOR is not supported FOR UPDATE and INSENSITIVE are not compatible

[System Processing]

Processing will be aborted.

[Action]

To investigate the cause of the occurrence from the message, and remove cause.

2.64.84 16783

DECLARE SCROLL CURSOR ... @1@ is not supported

[Description]

DECLARE SCROLL CURSOR is not supported FOR UPDATE and SCROLL are not compatible

[System Processing]

Processing will be aborted.

[Action]

To investigate the cause of the occurrence from the message, and remove cause.

2.64.85 16784

ECDH: could not create key

[Description]

ECDH: could not create key

[System Processing]

Processing will be aborted.

[Action]

To investigate the cause of the occurrence from the message, and remove cause.

2.64.86 16785

ECDH: unrecognized curve name: @1@

[Description]

ECDH: unrecognized curve name

[System Processing]

Processing will be aborted.

[Action]

To investigate the cause of the occurrence from the message, and remove cause.

2.64.87 16786

enum label "@1@" already exists

[Description]

Check if label is already in use. The unique index on pg_enum would catch this anyway, but we prefer a friendlier error message, and besides we need a check to support IF NOT EXISTS.

[System Processing]

Processing will be aborted.

[Action]

To investigate the cause of the occurrence from the message, and remove cause.

2.64.88 16787

error during backup

[Description]

error during backupThis function returns void. We either fail and die horribly or succeed... A failure will be detected by the parent when the child dies unexpectedly.

[System Processing]

Processing will be aborted.

[Action]

To investigate the cause of the occurrence from the message, and remove cause.

2.64.89 16788

error processing a parallel work item

[Description]

error processing a parallel work itemIt looks for an idle worker process and only returns if there is one.

[System Processing]

Processing will be aborted.

[Action]

To investigate the cause of the occurrence from the message, and remove cause.

2.64.90 16789

error reading result of streaming command: @1@

[Description]

error reading result of streaming command

[System Processing]

Processing will be aborted.

[Action]

To investigate the cause of the occurrence from the message, and remove cause.

2.64.91 16790

event trigger functions cannot have declared arguments

[Description]

event trigger functions cannot have declared arguments shouldn't be any declared arguments

[System Processing]

Processing will be aborted.

[Action]

To investigate the cause of the occurrence from the message, and remove cause.

2.64.92 16791

event trigger name cannot be qualified

[Description]

event trigger name cannot be qualified The types of names handled by this function are not permitted to be schema-qualified or catalog-qualified.

[System Processing]

Processing will be aborted.

[Action]

To investigate the cause of the occurrence from the message, and remove cause.

2.64.93 16792

event trigger "@1@" already exists

[Description]

An event trigger of same name is already exist

[System Processing]

Processing will be aborted.

[Action]

To investigate the cause of the occurrence from the message, and remove cause.

2.64.94 16793

event triggers are not supported for @1@

[Description]

Validate DDL command tags.

[System Processing]

Processing will be aborted.

[Action]

To investigate the cause of the occurrence from the message, and remove cause.

2.64.95 16794

event trigger "@1@" does not exist

[Description]

event trigger does not exist.

[System Processing]

Processing will be aborted.

[Action]

To investigate the cause of the occurrence from the message, and remove cause.

2.64.96 16795

event trigger "@1@" does not exist, skipping

[Description]

Generate a NOTICE stating that the named object was not found, and is being skipped. This is only relevant when "IF EXISTS" is used; otherwise, get_object_address() in RemoveObjects would have thrown an ERROR.

[System Processing]

Processing will be aborted.

[Action]

To investigate the cause of the occurrence from the message, and remove cause.

2.64.97 16796

event trigger with OID @1@ does not exist

[Description]

event trigger with OID does not exist

[System Processing]

Processing will be aborted.

[Action]

To investigate the cause of the occurrence from the message, and remove cause.

2.64.98 16797

exceeded maxAllocatedDescs (@1@) while trying to execute command "@2@"

[Description]

exceeded maxAllocatedDescs while trying to execute command

[System Processing]

Processing will be aborted.

[Action]

To investigate the cause of the occurrence from the message, and remove cause.

2.64.99 16798

Expected 1 tuple with 2 fields, got @1@ tuples with @2@ fields.

[Description]

Expected 1 tuple with 2 fields

[System Processing]

Processing will be aborted.

[Action]

To investigate the cause of the occurrence from the message, and remove cause.

2.64.100 16799

Expected array element or "]", but found "@1@\"

[Description]

The context of the parser is maintained by the recursive descent mechanism, but is passed explicitly to the error reporting routine for better diagnostics.

[System Processing]

Processing will be aborted.

[Action]

To investigate the cause of the occurrence from the message, and remove cause.

2.65 Message Numbers Beginning with 16800

2.65.1 16800

Expected a transaction log switchpoint location.

[Description]

Expected a transaction log switchpoint location.

[System Processing]

Processing will be aborted.

[Action]

To investigate the cause of the occurrence from the message, and remove cause.

2.65.2 16801

Expected ":", but found "@1@"

[Description]

invalid input syntax for type json The context of the parser is maintained by the recursive descent mechanism, but is passed explicitly to the error reporting routine for better diagnostics.

[System Processing]

Processing will be aborted.

[Action]

To investigate the cause of the occurrence from the message, and remove cause.

2.65.3 16802

extended query protocol not supported in a replication connection

[Description]

'firstchar' specifies what kind of a forbidden message was received, and is used to construct the error message.

[System Processing]

Processing will be aborted.

[Action]

To investigate the cause of the occurrence from the message, and remove cause.

2.65.4 16803

fastpath function calls not supported in a replication connection

[Description]

'firstchar' specifies what kind of a forbidden message was received, and is used to construct the error message.

[System Processing]

Processing will be aborted.

[Action]

To investigate the cause of the occurrence from the message, and remove cause.

2.65.5 16804

field name must not be null

[Description]

If function is not marked "proisstrict" in pg_proc, it must check for null arguments using this macro. Do not try to GETARG a null argument!

[System Processing]

Processing will be aborted.

[Action]

To investigate the cause of the occurrence from the message, and remove cause.

2.65.6 16805

FILTER is not implemented for non-aggregate window functions

[Description]

FILTER is not yet supported with true window functions

[System Processing]

Processing will be aborted.

[Action]

To investigate the cause of the occurrence from the message, and remove cause.

2.65.7 16806

filters not supported in LDAP URLs.

[Description]

filters not supported in LDAP URLs.

[System Processing]

Processing will be aborted.

[Action]

To investigate the cause of the occurrence from the message, and remove cause.

2.65.8 16807

FILTER specified, but @1@ is not an aggregate function

[Description]

FILTER specified, but the function is not an aggregate function

[System Processing]

Processing will be aborted.

[Action]

To investigate the cause of the occurrence from the message, and remove cause.

2.65.9 16808

filter value "@1@" not recognized for filter variable "@2@"

[Description]

Validate DDL command tags

[System Processing]

Processing will be aborted.

[Action]

To investigate the cause of the occurrence from the message, and remove cause.

2.65.10 16809

filter variable "@1@" specified more than once

[Description]

Complain about a duplicate filter variable.

[System Processing]

Processing will be aborted.

[Action]

To investigate the cause of the occurrence from the message, and remove cause.

2.65.11 16810

final function with extra arguments must not be declared STRICT

[Description]

When finalfnExtraArgs is specified, the finalfn will certainly be passed at least one null argument, so complain if it's strict.

[System Processing]

Processing will be aborted.

[Action]

To investigate the cause of the occurrence from the message, and remove cause.

2.65.12 16811

first argument of @1@ must be a row type

[Description]

Convenience function to determine whether a type OID represents a "rowtype" type --- either RECORD or a named composite type.

[System Processing]

Processing will be aborted.

[Action]

To investigate the cause of the occurrence from the message, and remove cause.

2.65.13 16812

FORCE NULL column "@1@" not referenced by COPY

[Description]

Convert FORCE NULL name list to per-column flags, check validity

[System Processing]

Processing will be aborted.

[Action]

To investigate the cause of the occurrence from the message, and remove cause.

2.65.14 16813

foreign key referenced-columns list must not contain duplicates

[Description]

Reject duplicate appearances of columns in the referenced-columns list. Such a case is forbidden by the SQL standard, and even if we thought it useful to allow it, there would be ambiguity about how to match the list to unique indexes (in particular, it'd be unclear which indexopclass goes with which FK column).

[System Processing]

Processing will be aborted.

[Action]

To investigate the cause of the occurrence from the message, and remove cause.

2.65.15 16814

Foreign tables cannot have constraint triggers.

[Description]

Foreign key table does not contain constraint triggers

[System Processing]

Processing will be aborted.

[Action]

To investigate the cause of the occurrence from the message, and remove cause.

2.65.16 16815

Foreign tables cannot have INSTEAD OF triggers.

[Description]

Foreign tables cannot have INSTEAD OF triggers.

[System Processing]

Processing will be aborted.

[Action]

To investigate the cause of the occurrence from the message, and remove cause.

2.65.17 16816

Foreign tables cannot have TRUNCATE triggers.

[Description]

Foreign tables cannot have TRUNCATE triggers.

[System Processing]

Processing will be aborted.

[Action]

To investigate the cause of the occurrence from the message, and remove cause.

2.65.18 16817

foreign table "@1@" does not allow deletes

[Description]

foreign table does not allow deletes

[System Processing]

Processing will be aborted.

[Action]

To investigate the cause of the occurrence from the message, and remove cause.

2.65.19 16818

foreign table "@1@" does not allow inserts

[Description]

foreign table does not allow inserts

[System Processing]

Processing will be aborted.

[Action]

To investigate the cause of the occurrence from the message, and remove cause.

2.65.20 16819

foreign table "@1@" does not allow updates

[Description]

foreign table \"%s\" does not allow updates

[System Processing]

Processing will be aborted.

[Action]

To investigate the cause of the occurrence from the message, and remove cause.

2.65.21 16820

foreign table "@1@" does not exist, skipping

[Description]

the foreign table is not existing.

[System Processing]

Processing will be aborted.

[Action]

To investigate the cause of the occurrence from the message, and remove cause.

2.65.22 16821

format specifies argument 0, but arguments are numbered from 1

[Description]

Explicit 0 for argument index is immediately refused

[System Processing]

Processing will be aborted.

[Action]

To investigate the cause of the occurrence from the message, and remove cause.

2.65.23 16822

function returning record called in context that cannot accept type record

[Description]

1.failed to determine actual type of RECORDfunction returning record called in context that cannot accept type record2.get the tupdesc from the result set info - it must be a record typebecause we already checked that arg1 is a record type, or we're in ato_record function which returns a setof record.

[System Processing]

Processing will be aborted.

[Action]

To investigate the cause of the occurrence from the message, and remove cause.

2.65.24 16823

function @1 @ must accept VARIADIC ANY to be used in this aggregate

[Description]

If the agg is declared to take VARIADIC ANY, the underlying functions had better be declared that way too, else they may receive too many parameters; but func_get_detail would have been happy with plain ANY.

[System Processing]

Processing will be aborted.

[Action]

To investigate the cause of the occurrence from the message, and remove cause.

2.65.25 16824

function "@1@" must return type "event_trigger"

[Description]

Find and validate the trigger function.

[System Processing]

Processing will be aborted.

[Action]

To investigate the cause of the occurrence from the message, and remove cause.

2.65.26 16825

hot standby is not possible because wal_level was not set to "hot_standby" or higher on the master server

[Description]

For Hot Standby, the WAL must be generated with 'hot_standby' mode, and we must have at least as many backend slots as the primary.

[System Processing]

Processing will be aborted.

[Action]

To investigate the cause of the occurrence from the message, and remove cause.

2.65.27 16826

huge pages not supported on this platform

[Description]

huge pages not supported on this platform if the value is 1

[System Processing]

Processing will be aborted.

[Action]

To investigate the cause of the occurrence from the message, and remove cause.

2.65.28 16827

huge TLB pages not supported on this platform

[Description]

huge pages not supported on this platform if the value is 1

[System Processing]

Processing will be aborted.

[Action]

To investigate the cause of the occurrence from the message, and remove cause.

2.65.29 16828

index row requires @1@ bytes, maximum size is @2@

[Description]

Here we make sure that the size will fit in the field reserved for it in t_info.

[System Processing]

Processing will be aborted.

[Action]

To investigate the cause of the occurrence from the message, and remove cause.

2.65.30 16829

index row size @1@ exceeds hash maximum @2@

[Description]

Check whether the item can fit on a hash page at all. (Eventually, we ought to try to apply TOAST methods if not.) Note that at this point, itemsz doesn't include the ItemId.

[System Processing]

Processing will be aborted.

[Action]

To investigate the cause of the occurrence from the message, and remove cause.

2.65.31 16830

index row size @1@ exceeds maximum @2@ for index "@3@"

[Description]

If the tuple would be too big to be stored, function throws a suitable error if errorTooBig is TRUE, or returns NULL if errorTooBig is FALSE.

[System Processing]

Processing will be aborted.

[Action]

To investigate the cause of the occurrence from the message, and remove cause.

2.65.32 16831

index "@1@" cannot be used as replica identity because column "@2@" is nullable

[Description]

Check index for nullable columns.

[System Processing]

Processing will be aborted.

[Action]

To investigate the cause of the occurrence from the message, and remove cause.

2.65.33 16832

index "@1@" contains a half-dead internal page

[Description]

Pre-9.4 page deletion only marked internal pages as half-dead, but now we only use that flag on leaf pages.

[System Processing]

Processing will be aborted.

[Action]

To investigate the cause of the occurrence from the message, and remove cause.

2.65.34 16833

interval time zone "@1@" must not include months or days

[Description]

[System Processing]

Processing will be aborted.

[Action]

To investigate the cause of the occurrence from the message, and remove cause.

2.65.35 16834

interval units "@1@" not supported because months usually have fractional weeks

[Description]

default condition of the switch statement with condition val

[System Processing]

Processing will be aborted.

[Action]

To investigate the cause of the occurrence from the message, and remove cause.

2.65.36 16835

invalid backup block size in record at @1 @/@2 @

[Description]

Add in the backup blocks, if any

[System Processing]

Processing will be aborted.

[Action]

To investigate the cause of the occurrence from the message, and remove cause.

2.65.37 16836

invalid contrecord length @1 @ at @2 @/@3 @

[Description]

Cross-check that xlp_rem_len agrees with how much of the record we expect there to be left.

[System Processing]

Processing will be aborted.

[Action]

To investigate the cause of the occurrence from the message, and remove cause.

2.65.38 16837

invalid flags for opening a large object: @1 @

[Description]

Large object descriptor, appropriately filled in. The descriptor and subsidiary data are allocated in the specified memory context, which must be suitably long-lived for the caller's purposes.

[System Processing]

Processing will be aborted.

[Action]

To investigate the cause of the occurrence from the message, and remove cause.

2.65.39 16838

invalid info bits @1 @ in log segment @2 @, offset @3 @

[Description]

All defined flag bits in xlp_info (used for validity checking of header)

[System Processing]

Processing will be aborted.

[Action]

To investigate the cause of the occurrence from the message, and remove cause.

2.65.40 16839

invalid input syntax for numeric time zone: "@1@"

[Description]

Note pg_tzset happily parses numeric input that DecodeTimezone would reject. To avoid having it accept input that would otherwise be seen as invalid, it's enough to disallow having a digit in the first position of our input string.

[System Processing]

Processing will be aborted.

[Action]

To investigate the cause of the occurrence from the message, and remove cause.

2.65.41 16840

invalid input syntax for type json

[Description]

Per RFC4627, these characters MUST be escaped. Since *s isn't printable, exclude it from the context string.

[System Processing]

Processing will be aborted.

[Action]

To investigate the cause of the occurrence from the message, and remove cause.

2.65.42 16841

invalid input syntax for type pg_lsn: "@1@"

[Description]

Sanity check input format.

[System Processing]

Processing will be aborted.

[Action]

To investigate the cause of the occurrence from the message, and remove cause.

2.65.43 16842

invalid large object write request size: @1@

[Description]

the addition in the condition can't overflow because nbytes is only int32

[System Processing]

Processing will be aborted.

[Action]

To investigate the cause of the occurrence from the message, and remove cause.

2.65.44 16843

invalid line number: @1@

[Description]

validating the line number.

[System Processing]

Processing will be aborted.

[Action]

To investigate the cause of the occurrence from the message, and remove cause.

2.65.45 16844

invalid line specification: A and B cannot both be zero

[Description]

invalid line specification: A and B cannot both be zero

[System Processing]

Processing will be aborted.

[Action]

To investigate the cause of the occurrence from the message, and remove cause.

2.65.46 16845

invalid line specification: must be two distinct points

[Description]

invalid line specification: must be two distinct points

[System Processing]

Processing will be aborted.

[Action]

To investigate the cause of the occurrence from the message, and remove cause.

2.65.47 16846

invalid locale name: "@1@"

[Description]

Check that the chosen locales are valid, and get canonical spellings

[System Processing]

Processing will be aborted.

[Action]

To investigate the cause of the occurrence from the message, and remove cause.

2.65.48 16847

invalid magic number @1@ in log segment @2@, offset @3@

[Description]

invalid magic number in log segment.

[System Processing]

Processing will be aborted.

[Action]

To investigate the cause of the occurrence from the message, and remove cause.

2.65.49 16848

invalid message received from worker: @1@

[Description]

Invalid message received from worker.

[System Processing]

Processing will be aborted.

[Action]

To investigate the cause of the occurrence from the message, and remove cause.

2.65.50 16849

invalid MultiXactId: @1@

[Description]

No work except at first MultiXactId of a page. But beware: just after wraparound, the first MultiXactId of page zero is FirstMultiXactId.

[System Processing]

Processing will be aborted.

[Action]

To investigate the cause of the occurrence from the message, and remove cause.

2.65.51 16850

invalid page in block @1@ of relation @2@

[Description]

verifying the page in block of relations

[System Processing]

Processing will be aborted.

[Action]

To investigate the cause of the occurrence from the message, and remove cause.

2.65.52 16851

invalid page in block @1@ of relation @2@; zeroing out page

[Description]

invalid page in block of relation, zeroing out page

[System Processing]

Processing will be aborted.

[Action]

To investigate the cause of the occurrence from the message, and remove cause.

2.65.53 16852

invalid processing mode in background worker

[Description]

it had better not gotten out of "init" mode yet

[System Processing]

Processing will be aborted.

[Action]

To investigate the cause of the occurrence from the message, and remove cause.

2.65.54 16853

invalid scale in external "numeric" value

[Description]

invalid scale in external

[System Processing]

Processing will be aborted.

[Action]

To investigate the cause of the occurrence from the message, and remove cause.

2.65.55 16854

invalid timeline @1@

[Description]

invalid timeline

[System Processing]

Processing will be aborted.

[Action]

To investigate the cause of the occurrence from the message, and remove cause.

2.65.56 16855

invalid value for "buffering" option

[Description]

Validator for "buffering" relopion on GiST indexes. Allows "on", "off"and "auto" values.

[System Processing]

Processing will be aborted.

[Action]

To investigate the cause of the occurrence from the message, and remove cause.

2.65.57 16856

invalid value for "check_option" option

[Description]

Validator for "check_option" relopion on views. The allowed values are "local" and "cascaded".

[System Processing]

Processing will be aborted.

[Action]

To investigate the cause of the occurrence from the message, and remove cause.

2.65.58 16857

invalid value for parameter "replication"

[Description]

Try to interpret value as boolean value. Valid values are: true,false, yes, no, on, off, 1, 0; as well as unique prefixes thereof.If the string parses okay, return true, else false. If okay and result is not NULL, return the value in *result.

[System Processing]

Processing will be aborted.

[Action]

To investigate the cause of the occurrence from the message, and remove cause.

2.65.59 16858

invalid value for recovery parameter "recovery_target"

[Description]

the recovery parameter name should be "recovery_target" and the recovery parameter value should be "immediate" .

[System Processing]

Processing will be aborted.

[Action]

To investigate the cause of the occurrence from the message, and remove cause.

2.65.60 16859

invalid value "@1@" for "@2@"

[Description]

1.checking if the parsed character is greater than 0 and that parsed character is less than required.2.check if the source is equal to init3.if the length is not valid

[System Processing]

Processing will be aborted.

[Action]

To investigate the cause of the occurrence from the message, and remove cause.

2.65.61 16860

invalid whence setting: @1@

[Description]

Note: overflow in the additions is possible, but since we will reject negative results, we don't need any extra test for that.

[System Processing]

Processing will be aborted.

[Action]

To investigate the cause of the occurrence from the message, and remove cause.

2.65.62 16861

JSON does not support infinite date values.

[Description]

XSD doesn't support infinite values.Infinity and minus infinity must be the max and min values of DateADT.We could use INT_MIN and INT_MAX here, but seems better to not assume that int32 == int.

[System Processing]

Processing will be aborted.

[Action]

To investigate the cause of the occurrence from the message, and remove cause.

2.65.63 16862

JSON does not support infinite timestamp values

[Description]

XSD doesn't support infinite values

[System Processing]

Processing will be aborted.

[Action]

To investigate the cause of the occurrence from the message, and remove cause.

2.65.64 16863

Junk after closing right brace

[Description]

only whitespace is allowed after the closing brace. We used to use `isspace()` for parsing array values, but that has undesirable results: an array value might be silently interpreted differently depending on the locale setting. Now we just hard-wire the traditional ASCII definition of `isspace()`.

[System Processing]

Processing will be aborted.

[Action]

To investigate the cause of the occurrence from the message, and remove cause.

2.65.65 16864

Junk view columns are not updatable

[Description]

the only updatable columns we support are those that are Vars referring to user columns of the underlying base relation. The view targetlist may contain resjunk columns (e.g., a view defined like "SELECT * FROM t ORDER BY a +b" is auto-updatable) but such columns are not auto-updatable, and in fact should never appear in the outer query's targetlist.

[System Processing]

Processing will be aborted.

[Action]

To investigate the cause of the occurrence from the message, and remove cause.

2.65.66 16865

large object read request is too large

[Description]

A `result_length` calculated from `loSize` may not fit in a `size_t`. Check that the size will satisfy this and subsequently-enforced size limits.

[System Processing]

Processing will be aborted.

[Action]

To investigate the cause of the occurrence from the message, and remove cause.

2.65.67 16866

LIKE is not supported for creating foreign tables

[Description]

we could support LIKE in many cases, but worry about it another day

[System Processing]

Processing will be aborted.

[Action]

To investigate the cause of the occurrence from the message, and remove cause.

2.65.68 16867

lock file "@1@" is empty

[Description]

Either another server is starting, or the lock file is the remnant of a previous server startup crash.

[System Processing]

Processing will be aborted.

[Action]

To investigate the cause of the occurrence from the message, and remove cause.

2.65.69 16868

logical decoding cannot be used while in recovery

[Description]

We check shared state each time only until we leave recovery mode. We can't re-enter recovery, so there's no need to keep checking after the shared variable has once been seen false. Note: We don't need a memory barrier when we're still in recovery. We might exit recovery immediately after return, so the caller can't rely on 'true' meaning that we're still in recovery anyway.

[System Processing]

Processing will be aborted.

[Action]

To investigate the cause of the occurrence from the message, and remove cause.

2.65.70 16869

logical decoding requires a database connection

[Description]

Make sure the current settings&environment are capable of doing logicaldecoding.

[System Processing]

Processing will be aborted.

[Action]

To investigate the cause of the occurrence from the message, and remove cause.

2.65.71 16870

logical decoding requires wal_level >= logical

[Description]

Make sure the current settings&environment are capable of doing logicaldecoding.

[System Processing]

Processing will be aborted.

[Action]

To investigate the cause of the occurrence from the message, and remove cause.

2.65.72 16871

lo_iseek result out of range for large-object descriptor @1@

[Description]

guard against result overflow

[System Processing]

Processing will be aborted.

[Action]

To investigate the cause of the occurrence from the message, and remove cause.

2.65.73 16872

lo_tell result out of range for large-object descriptor @1@

[Description]

guard against result overflow

[System Processing]

Processing will be aborted.

[Action]

To investigate the cause of the occurrence from the message, and remove cause.

2.65.74 16873

malformed range literal: "@1@"

[Description]

first check for the empty range and then the rest should be whitespace. and then check if the string is not null terminated

[System Processing]

Processing will be aborted.

[Action]

To investigate the cause of the occurrence from the message, and remove cause.

2.65.75 16874

materialized views may not be defined using bound parameters

[Description]

A materialized view would either need to save parameters for use in maintaining/loading the data or prohibit them entirely. The latter seems safer and more sane.

[System Processing]

Processing will be aborted.

[Action]

To investigate the cause of the occurrence from the message, and remove cause.

2.65.76 16875

materialized views must not use data-modifying statements in WITH

[Description]

Prohibit a data-modifying CTE in the query used to create a materialized view. It's not sufficiently clear what the user would want to happen if the MV is refreshed or incrementally maintained.

[System Processing]

Processing will be aborted.

[Action]

To investigate the cause of the occurrence from the message, and remove cause.

2.65.77 16876

materialized views must not use temporary tables or views

[Description]

Check whether any temporary database objects are used in the creation query. It would be hard to refresh data or incrementally maintain it if a source disappeared.

[System Processing]

Processing will be aborted.

[Action]

To investigate the cause of the occurrence from the message, and remove cause.

2.65.78 16877

mismatched array dimensions

[Description]

take separate key and value arrays of text to construct a json object pairwise.

[System Processing]

Processing will be aborted.

[Action]

To investigate the cause of the occurrence from the message, and remove cause.

2.65.79 16878

Missing array dimension value

[Description]

Missing array dimension value

[System Processing]

Processing will be aborted.

[Action]

To investigate the cause of the occurrence from the message, and remove cause.

2.65.80 16879

more than one row returned for \gset

[Description]

StoreQueryTuple: assuming query result is OK, save data into variables

[System Processing]

Processing will be aborted.

[Action]

To investigate the cause of the occurrence from the message, and remove cause.

2.65.81 16880

moving-aggregate implementation returns type @1@, but plain implementation returns type @2@

[Description]

check if the moving-aggregate implementation returns type is not same as that of plain implementation returns type

[System Processing]

Processing will be aborted.

[Action]

To investigate the cause of the occurrence from the message, and remove cause.

2.65.82 16881

moving-aggregate transition function must not return null

[Description]

Moving-aggregate transition functions must not return null, for more see `advance_windowaggregate_base()`.

[System Processing]

Processing will be aborted.

[Action]

To investigate the cause of the occurrence from the message, and remove cause.

2.65.83 16882

Multidimensional arrays must have sub-arrays with matching dimensions

[Description]

Multidimensional arrays must have sub-arrays with matching dimensions
ArrayCount will Determines the dimensions for an array string.

[System Processing]

Processing will be aborted.

[Action]

To investigate the cause of the occurrence from the message, and remove cause.

2.65.84 16883

multiple column definition lists are not allowed for the same function

[Description]

check if the codelist and the range functions codelist ie., the multiple column definition list for the same function

[System Processing]

Processing will be aborted.

[Action]

To investigate the cause of the occurrence from the message, and remove cause.

2.65.85 16884

MultiXactId @1@ does no longer exist -- apparent wraparound

[Description]

MultiXactId does no longer exist -- apparent wraparound

[System Processing]

Processing will be aborted.

[Action]

To investigate the cause of the occurrence from the message, and remove cause.

2.65.86 16885

MultiXactId @1@ has not been created yet -- apparent wraparound

[Description]

MultiXactId has not been created yet -- apparent wraparound

[System Processing]

Processing will be aborted.

[Action]

To investigate the cause of the occurrence from the message, and remove cause.

2.65.87 16886

must be owner of event trigger @1@

[Description]

the MAX_ACL_KIND object types that can have privilege errors

[System Processing]

Processing will be aborted.

[Action]

To investigate the cause of the occurrence from the message, and remove cause.

2.65.88 16887

must be superuser or replication role to start walsender

[Description]

Check replication permissions needed for walsender processes.

[System Processing]

Processing will be aborted.

[Action]

To investigate the cause of the occurrence from the message, and remove cause.

2.65.89 16888

must be superuser or replication role to use replication slots

[Description]

must be superuser or replication role to use replication slots

[System Processing]

Processing will be aborted.

[Action]

To investigate the cause of the occurrence from the message, and remove cause.

2.65.90 16889

must be superuser to alter settings globally

[Description]

Must be superuser to alter settings globally.

[System Processing]

Processing will be aborted.

[Action]

To investigate the cause of the occurrence from the message, and remove cause.

2.65.91 16890

must be superuser to COPY to or from an external program

[Description]

Disallow COPY to/from file or program except to superusers.

[System Processing]

Processing will be aborted.

[Action]

To investigate the cause of the occurrence from the message, and remove cause.

2.65.92 16891

Must be superuser to create an event trigger

[Description]

It would be nice to allow database owners or even regular users to do this, but there are obvious privilege escalation risks which would have to somehow be plugged first.

[System Processing]

Processing will be aborted.

[Action]

To investigate the cause of the occurrence from the message, and remove cause.

2.65.93 16892

must be superuser to execute ALTER SYSTEM command

[Description]

must be superuser to execute ALTER SYSTEM command

[System Processing]

Processing will be aborted.

[Action]

To investigate the cause of the occurrence from the message, and remove cause.

2.65.94 16893

must be superuser to rename @1@

[Description]

Permission checks ... superusers can always do itFail if object does not have an explicit owner

[System Processing]

Processing will be aborted.

[Action]

To investigate the cause of the occurrence from the message, and remove cause.

2.65.95 16894

new data for "@1@" contains duplicate rows without any null columns

[Description]

Note that this ereport() is returning data to the user. Generally, we would want to make sure that the user has been granted access to this data. However, REFRESH MAT VIEW is only able to be run by the owner of the mat view (or a superuser) and therefore there is no need to check for access to data in the mat view.

[System Processing]

Processing will be aborted.

[Action]

To investigate the cause of the occurrence from the message, and remove cause.

2.65.96 16895

new row violates WITH CHECK OPTION for view "@1@"

[Description]

WITH CHECK OPTION checks are intended to ensure that the new tuple is visible in the view. If the view's qual evaluates to NULL, then the new tuple won't be included in the view. Therefore we need to tell ExecQual to return FALSE for NULL (the opposite of what we do above for CHECK constraints).

[System Processing]

Processing will be aborted.

[Action]

To investigate the cause of the occurrence from the message, and remove cause.

2.65.97 16896

no Decimal attribute in module

[Description]

the module is not contain any Decimal attribute.

[System Processing]

Processing will be aborted.

[Action]

To investigate the cause of the occurrence from the message, and remove cause.

2.65.98 16897

no matching relations in tablespace "@1@" found

[Description]

there is no matching relations in tablespace.

[System Processing]

Processing will be aborted.

[Action]

To investigate the cause of the occurrence from the message, and remove cause.

2.65.99 16898

no rows returned for \gset

[Description]

StoreQueryTuple: assuming query result is OK, save data into variables Returns true if successful, false otherwise.

[System Processing]

Processing will be aborted.

[Action]

To investigate the cause of the occurrence from the message, and remove cause.

2.65.100 16899

not enough arguments for cursor "@1@"

[Description]

check the syntax immediately, instead of checking the final expression that may have the arguments reordered. Trailing whitespace must not be trimmed, because otherwise input of the form (param -- comment\n, param) would be translated into a form where the second parameter is commented out.

[System Processing]

Processing will be aborted.

[Action]

To investigate the cause of the occurrence from the message, and remove cause.

2.66 Message Numbers Beginning with 16900

2.66.1 16900

not enough shared memory for data structure "@1@" (@2@ bytes requested)

[Description]

If the shmem index doesn't exist, we are bootstrapping: we must be trying to init the shmem index itself. Notice that the ShmemIndexLock is released before the shmem index has been initialized. This should be OK because no other process can be accessing shared memory yet.

[System Processing]

Processing will be aborted.

[Action]

To investigate the cause of the occurrence from the message, and remove cause.

2.66.2 16901

not enough shared memory for elements of data structure "@1@" (@2@ bytes requested)

[Description]

not enough shared memory for elements of data structure

[System Processing]

Processing will be aborted.

[Action]

To investigate the cause of the occurrence from the message, and remove cause.

2.66.3 16902

null value not allowed for object key

[Description]

null value not allowed for object key

[System Processing]

Processing will be aborted.

[Action]

To investigate the cause of the occurrence from the message, and remove cause.

2.66.4 16903

number is out of range

[Description]

check if the number is coming out of range ie.,in between 0 and 9.

[System Processing]

Processing will be aborted.

[Action]

To investigate the cause of the occurrence from the message, and remove cause.

2.66.5 16904

number of jsonb array elements exceeds the maximum allowed (@1@)

[Description]

number of jsonb array elements exceeds the maximum allowed

[System Processing]

Processing will be aborted.

[Action]

To investigate the cause of the occurrence from the message, and remove cause.

2.66.6 16905

number of jsonb object pairs exceeds the maximum allowed (@1@)

[Description]

number of jsonb object pairs exceeds the maximum allowed

[System Processing]

Processing will be aborted.

[Action]

To investigate the cause of the occurrence from the message, and remove cause.

2.66.7 16906

number of parameters must be between 0 and 65535

[Description]

number of parameters must be between 0 and 65535

[System Processing]

Processing will be aborted.

[Action]

To investigate the cause of the occurrence from the message, and remove cause.

2.66.8 16907

Numeric time zones must have "-" or "+" as first character.

[Description]

The starting character of the numeric time zone should not digit.

[System Processing]

Processing will be aborted.

[Action]

To investigate the cause of the occurrence from the message, and remove cause.

2.66.9 16908

numeric time zone "@1@" out of range

[Description]

DecodeTimezone()-Interpret string as a numeric timezone. Return 0 if okay (and set *tzip), a DTERR code if not okay.

[System Processing]

Processing will be aborted.

[Action]

To investigate the cause of the occurrence from the message, and remove cause.

2.66.10 16909

Object keys should be text

[Description]

If function is not marked "proisstrict" in pg_proc, it must check for null arguments using this macro. Do not try to GETARG a null argument!

[System Processing]

Processing will be aborted.

[Action]

To investigate the cause of the occurrence from the message, and remove cause.

2.66.11 16910

only ordered-set aggregates can be hypothetical

[Description]

Symbolic values for aggkind column. We distinguish normal aggregates from ordered-set aggregates (which have two sets of arguments, namely direct and aggregated arguments) and from hypothetical-set aggregates (which are a subclass of ordered-set aggregates in which the last direct arguments have to match up in number and datatypes with the aggregated arguments).

[System Processing]

Processing will be aborted.

[Action]

To investigate the cause of the occurrence from the message, and remove cause.

2.66.12 16911

only tables, indexes, and materialized views exist in tablespaces

[Description]

only tables, indexes, and materialized views exist in tablespaces

[System Processing]

Processing will be aborted.

[Action]

To investigate the cause of the occurrence from the message, and remove cause.

2.66.13 16912

operator not allowed in variable definition

[Description]

operator not allowed in variable definition

[System Processing]

Processing will be aborted.

[Action]

To investigate the cause of the occurrence from the message, and remove cause.

2.66.14 16913

option --if-exists requires option -c/--clean

[Description]

option --if-exists requires option -c/--clean

[System Processing]

Processing will be aborted.

[Action]

To investigate the cause of the occurrence from the message, and remove cause.

2.66.15 16914

outer-level aggregate cannot contain a lower-level variable in its direct arguments

[Description]

Now check for vars/aggs in the direct arguments, and throw error if needed. Note that we allow a Var of the agg's semantic level, but not an Agg of that level. In principle such Aggs could probably be supported, but it would create an ordering dependency among the aggregates at execution time. Since the case appears neither to be required by spec nor particularly useful, we just treat it as a nested-aggregate situation.

[System Processing]

Processing will be aborted.

[Action]

To investigate the cause of the occurrence from the message, and remove cause.

2.66.16 16915

out-of-sequence timeline ID @1@ (after @2@) in log segment @3@, offset @4@

[Description]

Since child timelines are always assigned a TLI greater than their immediate parent's TLI, we should never see TLI go backwards across successive pages of a consistent WAL sequence.

[System Processing]

Processing will be aborted.

[Action]

To investigate the cause of the occurrence from the message, and remove cause.

2.66.17 16916

OVER is not supported for ordered-set aggregate @1@

[Description]

window functions must be called with a window definition.

[System Processing]

Processing will be aborted.

[Action]

To investigate the cause of the occurrence from the message, and remove cause.

2.66.18 16917

page verification failed, calculated checksum @1@ but expected @2@

[Description]

Throw a WARNING if the checksum fails, but only after we've checked for the all-zeroes case.

[System Processing]

Processing will be aborted.

[Action]

To investigate the cause of the occurrence from the message, and remove cause.

2.66.19 16918

parallel backup only supported by the directory format

[Description]

Parallel backup only in the directory archive format so far

[System Processing]

Processing will be aborted.

[Action]

To investigate the cause of the occurrence from the message, and remove cause.

2.66.20 16919

parameter "@1@" requires a temporal value

[Description]

parameter recovery_min_apply_delay requires a temporal value

[System Processing]

Processing will be aborted.

[Action]

To investigate the cause of the occurrence from the message, and remove cause.

2.66.21 16920

percentile value @1@ is not between 0 and 1

[Description]

percentile value should be in between 0 and 1.

[System Processing]

Processing will be aborted.

[Action]

To investigate the cause of the occurrence from the message, and remove cause.

2.66.22 16921

permission denied for event trigger @1@

[Description]

the no_priv_msg array object is ACL_KIND_EVENT_TRIGGER

[System Processing]

Processing will be aborted.

[Action]

To investigate the cause of the occurrence from the message, and remove cause.

2.66.23 16922

permission denied to change owner of event trigger "@1@"

[Description]

New owner must be a superuser

[System Processing]

Processing will be aborted.

[Action]

To investigate the cause of the occurrence from the message, and remove cause.

2.66.24 16923

permission denied to create event trigger "@1@"

[Description]

It would be nice to allow database owners or even regular users to do this, but there are obvious privilege escalation risks which would have to somehow be plugged first.

[System Processing]

Processing will be aborted.

[Action]

To investigate the cause of the occurrence from the message, and remove cause.

2.66.25 16924

pg_largeobject entry for OID @1@, page @2@ has invalid data field size @3@

[Description]

the size of the data field of pg_largeobject entry is less than 0 or greater than LOBLKSIZE.

[System Processing]

Processing will be aborted.

[Action]

To investigate the cause of the occurrence from the message, and remove cause.

2.66.26 16925

PL/Python set-returning functions only support returning one value per call

[Description]

If it returns a set, call the iterator to get the next return item. We stay in the SPI context while doing this, because PyIter_Next() calls back into Python code which might contain SPI calls.

[System Processing]

Processing will be aborted.

[Action]

To investigate the cause of the occurrence from the message, and remove cause.

2.66.27 16926

range constructor flags argument must not be null

[Description]

range constructor flags argument must not be null

[System Processing]

Processing will be aborted.

[Action]

To investigate the cause of the occurrence from the message, and remove cause.

2.66.28 16927

relation "@1@" in @2@ clause not found in FROM clause

[Description]

the list cell is NULL for ensuring the SQL row locking clause such as FOR UPDATE is not found in FROM clause

[System Processing]

Processing will be aborted.

[Action]

To investigate the cause of the occurrence from the message, and remove cause.

2.66.29 16928

removing elements from multidimensional arrays is not supported

[Description]

We can't remove elements from multi-dimensional arrays, since the result might not be rectangular.

[System Processing]

Processing will be aborted.

[Action]

To investigate the cause of the occurrence from the message, and remove cause.

2.66.30 16929

renaming an ON SELECT rule is not allowed

[Description]

We disallow renaming ON SELECT rules, because they should always be named "_RETURN".

[System Processing]

Processing will be aborted.

[Action]

To investigate the cause of the occurrence from the message, and remove cause.

2.66.31 16930

replication slot file @1@: checksum mismatch, is @2@, should be @3@

[Description]

verify the CRCs.

[System Processing]

Processing will be aborted.

[Action]

To investigate the cause of the occurrence from the message, and remove cause.

2.66.32 16931

replication slot file "@1@" has corrupted length @2@

[Description]

boundary check on length

[System Processing]

Processing will be aborted.

[Action]

To investigate the cause of the occurrence from the message, and remove cause.

2.66.33 16932

replication slot file "@1@" has unsupported version

[Description]

verify version

[System Processing]

Processing will be aborted.

[Action]

To investigate the cause of the occurrence from the message, and remove cause.

2.66.34 16933

replication slot file "@1@" has wrong magic @2@ instead of @3@

[Description]

verify magic

[System Processing]

Processing will be aborted.

[Action]

To investigate the cause of the occurrence from the message, and remove cause.

2.66.35 16934

replication slot name "@1@" contains invalid character

[Description]

Replication slot names may only contain letters, numbers, and the underscore character

[System Processing]

Processing will be aborted.

[Action]

To investigate the cause of the occurrence from the message, and remove cause.

2.66.36 16935

replication slot name "@1@" is too long

[Description]

Maximum length for identifiers (e.g. table names, column names, function names). Names actually are limited to one less byte than this, because the length must include a trailing zero byte.

[System Processing]

Processing will be aborted.

[Action]

To investigate the cause of the occurrence from the message, and remove cause.

2.66.37 16936

replication slot name "@1@" is too short

[Description]

Check whether the passed slot name is valid and report errors at elevel.

[System Processing]

Processing will be aborted.

[Action]

To investigate the cause of the occurrence from the message, and remove cause.

2.66.38 16937

Replication slot names may only contain letters, numbers, and the underscore character.

[Description]

Replication slot names may only contain letters, numbers, and the underscore character.

[System Processing]

Processing will be aborted.

[Action]

To investigate the cause of the occurrence from the message, and remove cause.

2.66.39 16938

replication slot "@1@" already exists

[Description]

Check for name collision, and identify an allocatable slot. We need to hold ReplicationSlotControlLock in shared mode for this, so that nobody else can change the in_use flags while we're looking at them.

[System Processing]

Processing will be aborted.

[Action]

To investigate the cause of the occurrence from the message, and remove cause.

2.66.40 16939

replication slots can only be used if max_replication_slots > 0.**[Description]**

replication slots can only be used if max_replication_slots > 0

[System Processing]

Processing will be aborted.

[Action]

To investigate the cause of the occurrence from the message, and remove cause.

2.66.41 16940

replication slots can only be used if wal_level >= archive**[Description]**

replication slots can only be used if wal_level >= archive

[System Processing]

Processing will be aborted.

[Action]

To investigate the cause of the occurrence from the message, and remove cause.

2.66.42 16941

replication slot "@1@" does not exist**[Description]**

replication slot does not exist

[System Processing]

Processing will be aborted.

[Action]

To investigate the cause of the occurrence from the message, and remove cause.

2.66.43 16942

replication slot "@1@" is already active**[Description]**

replication slot is already active

[System Processing]

Processing will be aborted.

[Action]

To investigate the cause of the occurrence from the message, and remove cause.

2.66.44 16943

replication slot "@1@" was not created in this database

[Description]

replication slot was not created in this database

[System Processing]

Processing will be aborted.

[Action]

To investigate the cause of the occurrence from the message, and remove cause.

2.66.45 16944

requested character not valid for encoding: @1 @

[Description]

requested character not valid for encoding

[System Processing]

Processing will be aborted.

[Action]

To investigate the cause of the occurrence from the message, and remove cause.

2.66.46 16945

requested starting point @1 @/@2@ is ahead of the WAL flush position of this server @3 @/@4@

[Description]

requested starting point is ahead of the WAL flush position of this server

[System Processing]

Processing will be aborted.

[Action]

To investigate the cause of the occurrence from the message, and remove cause.

2.66.47 16946

requested starting point @1 @/@2@ on timeline @3@ is not in this server's history

[Description]

requested starting point on timeline is not in this server's history

[System Processing]

Processing will be aborted.

[Action]

To investigate the cause of the occurrence from the message, and remove cause.

2.66.48 16947

requested timeline @1 @ does not contain minimum recovery point @2 @/@3@ on timeline @4@

[Description]

requested timeline does not contain minimum recovery point on timeline

[System Processing]

Processing will be aborted.

[Action]

To investigate the cause of the occurrence from the message, and remove cause.

2.66.49 16948

requested timeline @1@ is not a child of this server's history

[Description]

requested timeline is not a child of this server's history

[System Processing]

Processing will be aborted.

[Action]

To investigate the cause of the occurrence from the message, and remove cause.

2.66.50 16949

requested timeline @1@ is not in this server's history

[Description]

requested timeline is not in this server's history

[System Processing]

Processing will be aborted.

[Action]

To investigate the cause of the occurrence from the message, and remove cause.

2.66.51 16950

RETURNING list entry has type @1@, but column has type @2@.

[Description]

RETURNING list entry and column are of different types.

[System Processing]

Processing will be aborted.

[Action]

To investigate the cause of the occurrence from the message, and remove cause.

2.66.52 16951

RETURNING must have at least one column

[Description]

RETURNING must have at least one column.

[System Processing]

Processing will be aborted.

[Action]

To investigate the cause of the occurrence from the message, and remove cause.

2.66.53 16952

return type of inverse transition function @1@ is not @2@

[Description]

return type of inverse transition function must exactly match declared mtranstype

[System Processing]

Processing will be aborted.

[Action]

To investigate the cause of the occurrence from the message, and remove cause.

2.66.54 16953

row is too big: size @1@, maximum size @2@

[Description]

row is too big.

[System Processing]

Processing will be aborted.

[Action]

To investigate the cause of the occurrence from the message, and remove cause.

2.66.55 16954

ROWS FROM() with multiple functions cannot have a column definition list

[Description]

ROWS FROM() with multiple functions cannot have a column definition list

[System Processing]

Processing will be aborted.

[Action]

To investigate the cause of the occurrence from the message, and remove cause.

2.66.56 16955

rules on materialized views are not supported

[Description]

rules on materialized views are not supported

[System Processing]

Processing will be aborted.

[Action]

To investigate the cause of the occurrence from the message, and remove cause.

2.66.57 16956

@1 @ cannot be applied to a function

[Description]

cannot be applied to a function

[System Processing]

Processing will be aborted.

[Action]

To investigate the cause of the occurrence from the message, and remove cause.

2.66.58 16957

@1 @ cannot be applied to a join

[Description]

cannot be applied to a join

[System Processing]

Processing will be aborted.

[Action]

To investigate the cause of the occurrence from the message, and remove cause.

2.66.59 16958

@1 @ cannot be applied to a WITH query

[Description]

cannot be applied to a WITH query

[System Processing]

Processing will be aborted.

[Action]

To investigate the cause of the occurrence from the message, and remove cause.

2.66.60 16959

@1 @ cannot be applied to the nullable side of an outer join

[Description]

cannot be applied to the nullable side of an outer join

[System Processing]

Processing will be aborted.

[Action]

To investigate the cause of the occurrence from the message, and remove cause.

2.66.61 16960

@1@ cannot be applied to VALUES

[Description]

cannot be applied to VALUES

[System Processing]

Processing will be aborted.

[Action]

To investigate the cause of the occurrence from the message, and remove cause.

2.66.62 16961

@1@: cannot cluster specific table(s) in all databases

[Description]

cannot cluster specific table(s) in all databases

[System Processing]

Processing will be aborted.

[Action]

To investigate the cause of the occurrence from the message, and remove cause.

2.66.63 16962

@1@: cannot reindex specific index(es) and system catalogs at the same time

[Description]

cannot reindex specific index(es) and system catalogs at the same time

[System Processing]

Processing will be aborted.

[Action]

To investigate the cause of the occurrence from the message, and remove cause.

2.66.64 16963

@1@: cannot reindex specific index(es) in all databases

[Description]

cannot reindex specific index(es) in all databases

[System Processing]

Processing will be aborted.

[Action]

To investigate the cause of the occurrence from the message, and remove cause.

2.66.65 16964

@1@: cannot reindex specific table(s) and system catalogs at the same time**[Description]**

cannot reindex specific table(s) and system catalogs at the same time

[System Processing]

Processing will be aborted.

[Action]

To investigate the cause of the occurrence from the message, and remove cause.

2.66.66 16965

@1@: cannot reindex specific table(s) in all databases**[Description]**

cannot reindex specific table(s) in all databases

[System Processing]

Processing will be aborted.

[Action]

To investigate the cause of the occurrence from the message, and remove cause.

2.66.67 16966

@1@: cannot use --create-slot or --drop-slot together with --startpos**[Description]**

cannot use create-slot or drop-slot together with startpos

[System Processing]

Processing will be aborted.

[Action]

To investigate the cause of the occurrence from the message, and remove cause.

2.66.68 16967

@1@: cannot use --create-slot or --start together with --drop-slot**[Description]**

cannot use create-slot or start-slot together while doing a drop-slot

[System Processing]

Processing will be aborted.

[Action]

To investigate the cause of the occurrence from the message, and remove cause.

2.66.69 16968

@1@: cannot vacuum specific table(s) in all databases

[Description]

cannot vacuum specific table(s) in all databases

[System Processing]

Processing will be aborted.

[Action]

To investigate the cause of the occurrence from the message, and remove cause.

2.66.70 16969

@1@ can only be called in a sql_drop event trigger function

[Description]

can only be called in a sql_drop event trigger function

[System Processing]

Processing will be aborted.

[Action]

To investigate the cause of the occurrence from the message, and remove cause.

2.66.71 16970

@1@: could not access directory "@2@": @3@

[Description]

Trouble in accessing directory

[System Processing]

Processing will be aborted.

[Action]

To investigate the cause of the occurrence from the message, and remove cause.

2.66.72 16971

@1@: could not allocate SIDs: error code @2@

[Description]

could not allocate security identifier(SID) and displays the last error returned by GetLastError().(GetLastError() is a windows specific call which returns one of the 500 System Error Codes)

[System Processing]

Processing will be aborted.

[Action]

To investigate the cause of the occurrence from the message, and remove cause.

2.66.73 16972

@1@: could not change permissions of directory "@2@": @3@

[Description]

could not change permissions of directory

[System Processing]

Processing will be aborted.

[Action]

To investigate the cause of the occurrence from the message, and remove cause.

2.66.74 16973

@1@: could not change permissions of "@2@": @3@

[Description]

Here chmod takes the PGPATH as path and options as S_IRUSR | S_IWUSR

[System Processing]

Processing will be aborted.

[Action]

To investigate the cause of the occurrence from the message, and remove cause.

2.66.75 16974

@1@: could not close directory "@2@": @3@

[Description]

closedir syscall called and errno set accordingly

[System Processing]

Processing will be aborted.

[Action]

To investigate the cause of the occurrence from the message, and remove cause.

2.66.76 16975

@1@: could not create archive status file "@2@": @3@

[Description]

This open syscall takes a temporary path name and flags O_WRONLY | O_CREAT | PG_BINARY and mode as S_IRUSR | S_IWUSR

[System Processing]

Processing will be aborted.

[Action]

To investigate the cause of the occurrence from the message, and remove cause.

2.66.77 16976

@1@: could not create replication slot "@2@": got @3@ rows and @4@ fields, expected @5@ rows and @6@ fields

[Description]

could not create replication slot as rows is not equal to 1 and fields is not greater than or equal to 4

[System Processing]

Processing will be aborted.

[Action]

To investigate the cause of the occurrence from the message, and remove cause.

2.66.78 16977

@1@: could not create symbolic link "@2@": @3@

[Description]

while creating symbolic path for a Xlog directory or tablespace path

[System Processing]

Processing will be aborted.

[Action]

To investigate the cause of the occurrence from the message, and remove cause.

2.66.79 16978

@1@: could not create timeline history file "@2@": @3@

[Description]

This open syscall takes a temporary path name and flags O_WRONLY | O_CREAT | PG_BINARY and mode as S_IRUSR | S_IWUSR

[System Processing]

Processing will be aborted.

[Action]

To investigate the cause of the occurrence from the message, and remove cause.

2.66.80 16979

@1@: could not drop replication slot "@2@": got @3@ rows and @4@ fields, expected @5@ rows and @6@ fields

[Description]

could not drop replication slot as rows and fields are not equal to zero

[System Processing]

Processing will be aborted.

[Action]

To investigate the cause of the occurrence from the message, and remove cause.

2.66.81 16980

@1@: could not fetch default options

[Description]

The function Pqconndefaults() Constructs a default connection options array, which identifies all the available options and shows any default values that are available from the environment etc. On error (eg out of memory), NULL is returned.

[System Processing]

Processing will be aborted.

[Action]

To investigate the cause of the occurrence from the message, and remove cause.

2.66.82 16981

@1@: could not find own program executable

[Description]

find_my_exec() finds an absolute path to a valid executable

[System Processing]

Processing will be aborted.

[Action]

To investigate the cause of the occurrence from the message, and remove cause.

2.66.83 16982

@1@: could not fsync file "@2@": @3@

[Description]

could not fsync file

[System Processing]

Processing will be aborted.

[Action]

To investigate the cause of the occurrence from the message, and remove cause.

2.66.84 16983

@1@: could not fsync log file "@2@": @3@

[Description]

could not fsync Log file.

[System Processing]

Processing will be aborted.

[Action]

To investigate the cause of the occurrence from the message, and remove cause.

2.66.85 16984

@1@: could not identify system: got @2@ rows and @3@ fields, expected @4@ rows and @5@ or more fields

[Description]

Could not identify system as expected number of rows is not equal to 1 and number of fields is not greater than or equal to 3

[System Processing]

Processing will be aborted.

[Action]

To investigate the cause of the occurrence from the message, and remove cause.

2.66.86 16985

@1@: could not locate my own executable path

[Description]

find_my_exec() finds an absolute path to a valid executable

[System Processing]

Processing will be aborted.

[Action]

To investigate the cause of the occurrence from the message, and remove cause.

2.66.87 16986

@1@: could not open directory "@2@": @3@

[Description]

could not open directory

[System Processing]

Processing will be aborted.

[Action]

To investigate the cause of the occurrence from the message, and remove cause.

2.66.88 16987

@1@: could not open file "@2@": @3@

[Description]

could not open file

[System Processing]

Processing will be aborted.

[Action]

To investigate the cause of the occurrence from the message, and remove cause.

2.66.89 16988

@1@: could not open log file "@2@": @3@

[Description]

could not open log file

[System Processing]

Processing will be aborted.

[Action]

To investigate the cause of the occurrence from the message, and remove cause.

2.66.90 16989

@1@: could not open timeline history file "@2@": @3@

[Description]

could not open timeline history file

[System Processing]

Processing will be aborted.

[Action]

To investigate the cause of the occurrence from the message, and remove cause.

2.66.91 16990

@1@: could not parse next timeline's starting point "@2@"

[Description]

could not parse next timeline's starting point

[System Processing]

Processing will be aborted.

[Action]

To investigate the cause of the occurrence from the message, and remove cause.

2.66.92 16991

@1@: could not parse start position "@2@"

[Description]

could not parse start position

[System Processing]

Processing will be aborted.

[Action]

To investigate the cause of the occurrence from the message, and remove cause.

2.66.93 16992

@1@: could not read directory "@2@": @3@

[Description]

could not read directory

[System Processing]

Processing will be aborted.

[Action]

To investigate the cause of the occurrence from the message, and remove cause.

2.66.94 16993

@1@: could not remove promote signal file "@2@": @3@

[Description]

could not remove promote signal file

[System Processing]

Processing will be aborted.

[Action]

To investigate the cause of the occurrence from the message, and remove cause.

2.66.95 16994

@1@: could not rename file "@2@" to "@3@": @4@

[Description]

could not rename file(Here we move the completed history file into place with its final name)

[System Processing]

Processing will be aborted.

[Action]

To investigate the cause of the occurrence from the message, and remove cause.

2.66.96 16995

@1@: could not send copy-end packet: @2@

[Description]

PQputCopyEnd - send EOF indication to the backend during COPY IN. After calling this, use PQgetResult() to check command completion status. Returns 1 if successful, 0 if data could not be sent (only possible in nonblock mode), or -1 if an error occurs. pqFlush - send any data waiting in the output buffer. Return 0 on success, -1 on failure and 1 when not all data could be sent because the socket would block and the connection is non-blocking.

[System Processing]

Processing will be aborted.

[Action]

To investigate the cause of the occurrence from the message, and remove cause.

2.66.97 16996

@1@: could not stat file "@2@": @3@

[Description]

could not stat file

[System Processing]

Processing will be aborted.

[Action]

To investigate the cause of the occurrence from the message, and remove cause.

2.66.98 16997

@1@: could not write timeline history file "@2@": @3@

[Description]

This write operation happens while Writing the history file to pg_xlog or Writing the history file to disk

[System Processing]

Processing will be aborted.

[Action]

To investigate the cause of the occurrence from the message, and remove cause

2.66.99 16998

@1@: could not write @2@ bytes to log file "@3@": @4@

[Description]

could not write the bytes to log file

[System Processing]

Processing will be aborted.

[Action]

To investigate the cause of the occurrence from the message, and remove cause

2.66.100 16999

@1@: directory name too long

[Description]

directory name too long

[System Processing]

Processing will be aborted.

[Action]

To investigate the cause of the occurrence from the message, and remove cause

2.67 Message Numbers Beginning with 17000

2.67.1 17000

@1@: directory "@2@" does not exist

[Description]

directory does not exist, The errno ENOENT indicates that component of path does not exist, or path is an empty string.

[System Processing]

Processing will be aborted.

[Action]

To investigate the cause of the occurrence from the message, and remove cause

2.67.2 17001

@1@: directory "@2@" is not a database cluster directory

[Description]

directory is not a database cluster directory

[System Processing]

Processing will be aborted.

[Action]

To investigate the cause of the occurrence from the message, and remove cause

2.67.3 17002

SELECT rule's target entry @1@ has different column name from column "@2@" cluster directory

[Description]

resname is required to represent the correct column name in non-resjunk entries of top-level SELECT targetlists, since it will be used as the column title sent to the frontend.

[System Processing]

Processing will be aborted.

[Action]

To investigate the cause of the occurrence from the message, and remove cause

2.67.4 17003

SELECT target entry has type @1@, but column has type @2@.

[Description]

SELECT column does not match target entry

[System Processing]

Processing will be aborted.

[Action]

To investigate the cause of the occurrence from the message, and remove cause

2.67.5 17004

ShmemIndex entry size is wrong for data structure "@1@": expected @2@, actual @3@

[Description]

ShmemIndex entry size is wrong for data structure.

[System Processing]

Processing will be aborted.

[Action]

To investigate the cause of the occurrence from the message, and remove cause

2.67.6 17005

@1@: incompatible server version @2@; client does not support streaming from server versions newer than @3@

[Description]

incompatible server version ,client does not support streaming from server .ServerMajor and maxServerMajor are calculated as follows;(serverMajor = PQserverVersion(conn) / 100 and maxServerMajor = PG_VERSION_NUM / 100;)where PG_VERSION_NUM is 90401 and PQserverVersion returns the sversion; /* server version, e.g. 70401 for 7.4.1 */

[System Processing]

Processing will be aborted.

[Action]

To investigate the cause of the occurrence from the message, and remove cause

2.67.7 17006

@1@: incompatible server version @2@; client does not support streaming from server versions older than @3@

[Description]

incompatible server version ,client does not support streaming from server .ServerMajor and minServerMajor are calculated as follows;(serverMajor = PQserverVersion(conn) / 100 and minServerMajor = 903;)where PQserverVersion returns the sversion; /* server version, e.g. 70401 for 7.4.1 */

[System Processing]

Processing will be aborted.

[Action]

To investigate the cause of the occurrence from the message, and remove cause

2.67.8 17007

@1@: incompatible server version @2@

[Description]

incompatible server version; ServerMajor and maxServerMajor are calculated as follows;(minServerMajor = 903,serverMajor = PQserverVersion(conn) / 100 and maxServerMajor = PG_VERSION_NUM / 100;)where PG_VERSION_NUM is 90401 and PQserverVersion returns the sversion; /* server version, e.g. 70401 for 7.4.1 */

[System Processing]

Processing will be aborted.

[Action]

To investigate the cause of the occurrence from the message, and remove cause

2.67.9 17008

@1@: invalid --max-rate unit: "@2@"

[Description]

after_num is obtained by passing src string to strtod

[System Processing]

Processing will be aborted.

[Action]

To investigate the cause of the occurrence from the message, and remove cause

2.67.10 17009

@1@: invalid number of parallel jobs

[Description]

invalid number of parallel jobs

[System Processing]

Processing will be aborted.

[Action]

To investigate the cause of the occurrence from the message, and remove cause

2.67.11 17010

@1@: invalid tablespace mapping format "@2@", must be "OLDDIR=NEWDIR"

[Description]

invalid tablespace mapping format

[System Processing]

Processing will be aborted.

[Action]

To investigate the cause of the occurrence from the message, and remove cause

2.67.12 17011

@1@: invalid transfer rate "@2@": @3@

[Description]

invalid transfer rate

[System Processing]

Processing will be aborted.

[Action]

To investigate the cause of the occurrence from the message, and remove cause

2.67.13 17012

@1@: invalid xlog-method option "@2@", must be "fetch" or "stream"

[Description]

invalid xlog-method option

[System Processing]

Processing will be aborted.

[Action]

To investigate the cause of the occurrence from the message, and remove cause

2.67.14 17013

@1@ is not allowed with aggregate functions

[Description]

The return type of function LCS_asString is not allowed with aggregate functions. In this error case, the return type of LCS_asString is "FOR some"

[System Processing]

Processing will be aborted.

[Action]

To investigate the cause of the occurrence from the message, and remove cause

2.67.15 17014

@1@ is not allowed with DISTINCT clause

[Description]

The return type of function LCS_asString is not allowed with aggregate functions. In this error case, the return type of LCS_asString is "FOR some"

[System Processing]

Processing will be aborted.

[Action]

To investigate the cause of the occurrence from the message, and remove cause

2.67.16 17015

@1@ is not allowed with GROUP BY clause

[Description]

The return string of LCS_asString() is not allowed with GROUP BY clause

[System Processing]

Processing will be aborted.

[Action]

To investigate the cause of the occurrence from the message, and remove cause.

2.67.17 17016

@1@ is not allowed with HAVING clause

[Description]

The return string of LCS_asString() is not allowed with HAVING clause

[System Processing]

Processing will be aborted.

[Action]

To investigate the cause of the occurrence from the message, and remove cause.

2.67.18 17017

@1@ is not allowed with set-returning functions in the target list

[Description]

The return string of LCS_asString() is not allowed with set-returning functions in the target list

[System Processing]

Processing will be aborted.

[Action]

To investigate the cause of the occurrence from the message, and remove cause.

2.67.19 17018

@1@ is not allowed with UNION/INTERSECT/EXCEPT

[Description]

The return string of LCS_asString() is not allowed with UNION/INTERSECT/EXCEPT

[System Processing]

Processing will be aborted.

[Action]

To investigate the cause of the occurrence from the message, and remove cause.

2.67.20 17019

@1@ is not allowed with window functions

[Description]

The return string of LCS_asString() is not allowed with window functions

[System Processing]

Processing will be aborted.

[Action]

To investigate the cause of the occurrence from the message, and remove cause.

2.67.21 17020

"@1@" is not a materialized view

[Description]

The Relation that is returned by RelationGetRelationName() is not a materialized view

[System Processing]

Processing will be aborted.

[Action]

To investigate the cause of the occurrence from the message, and remove cause.

2.67.22 17021

@1@ is not an ordered-set aggregate, so it cannot have WITHIN GROUP

[Description]

Normal aggregate, so it can't have WITHIN GROUP

[System Processing]

Processing will be aborted.

[Action]

To investigate the cause of the occurrence from the message, and remove cause.

2.67.23 17022

"@1@" is not a table, materialized view, composite type, or foreign table

[Description]

If the particular relation is not a table, materialized view, composite type, or foreign table

[System Processing]

Processing will be aborted.

[Action]

To investigate the cause of the occurrence from the message, and remove cause.

2.67.24 17023

"@1@" is not a table, materialized view, index, or foreign table

[Description]

The relation returned by the function RelationGetRelationName() is not a table, materialized view, index, or foreign table

[System Processing]

Processing will be aborted.

[Action]

To investigate the cause of the occurrence from the message, and remove cause.

2.67.25 17024

"@1@" is not a table, materialized view, or index

[Description]

The relation is not a table, materialized view, or index

[System Processing]

Processing will be aborted.

[Action]

To investigate the cause of the occurrence from the message, and remove cause.

2.67.26 17025

"@1@" is not a table or materialized view

[Description]

The relation is not a table or materialized view

[System Processing]

Processing will be aborted.

[Action]

To investigate the cause of the occurrence from the message, and remove cause.

2.67.27 17026

"@1@" is not a table, view, materialized view, composite type, index, or foreign table

[Description]

The relation is not a table, view, materialized view, composite type, index, or foreign table

[System Processing]

Processing will be aborted.

[Action]

To investigate the cause of the occurrence from the message, and remove cause.

2.67.28 17027

"@1@" is not a table, view, materialized view, composite type, or foreign table

[Description]

The relation is not a table, view, materialized view, composite type, or foreign table.

[System Processing]

Processing will be aborted.

[Action]

To investigate the cause of the occurrence from the message, and remove cause.

2.67.29 17028

"@1@" is not a table, view, materialized view, index, or TOAST table

[Description]

The relation is not a table, view, materialized view, index, or TOAST table

[System Processing]

Processing will be aborted.

[Action]

To investigate the cause of the occurrence from the message, and remove cause.

2.67.30 17029

"@1@" is not a table, view, materialized view, index, or TOAST table

[Description]

The relation is not a table, view, materialized view, index, or TOAST table.

[System Processing]

Processing will be aborted.

[Action]

To investigate the cause of the occurrence from the message, and remove cause.

2.67.31 17030

"@1@" is not a table, view, materialized view, sequence, or foreign table

[Description]

The relation is not a table, view, materialized view, sequence, or foreign table. Note: Don't allow ALTER TABLE. SET SCHEMA on relations that can't be moved to a different schema, such as indexes and TOAST tables.

[System Processing]

Processing will be aborted.

[Action]

To investigate the cause of the occurrence from the message, and remove cause.

2.67.32 17031

"@1@" is not a table, view, or foreign table

[Description]

The relation is not a table, view, or foreign table

[System Processing]

Processing will be aborted.

[Action]

To investigate the cause of the occurrence from the message, and remove cause.

2.67.33 17032

"@1@" is not a table, view, sequence, or foreign table

[Description]

The relation is not a table, view, sequence, or foreign table

[System Processing]

Processing will be aborted.

[Action]

To investigate the cause of the occurrence from the message, and remove cause.

2.67.34 17033

@1@ must specify unqualified relation names

[Description]

The return type of LCS_asString() must specify unqualified relation names

[System Processing]

Processing will be aborted.

[Action]

To investigate the cause of the occurrence from the message, and remove cause.

2.67.35 17034

snapbuild state file @1@: checksum mismatch, is @2@, should be @3@

[Description]

snapbuild state file : checksum mismatch

[System Processing]

Processing will be aborted.

[Action]

To investigate the cause of the occurrence from the message, and remove cause.

2.67.36 17035

snapbuild state file "@1@" has unsupported version @2@ instead of @3@

[Description]

snapbuild state file has unsupported version.

[System Processing]

Processing will be aborted.

[Action]

To investigate the cause of the occurrence from the message, and remove cause.

2.67.37 17036

snapbuild state file "@1@" has wrong magic @2@ instead of @3@

[Description]

snapbuild state file has wrong magic number

[System Processing]

Processing will be aborted.

[Action]

To investigate the cause of the occurrence from the message, and remove cause.

2.67.38 17037

@1@: new directory is not an absolute path in tablespace mapping: @2@

[Description]

new directory is not an absolute path in tablespace mapping

[System Processing]

Processing will be aborted.

[Action]

To investigate the cause of the occurrence from the message, and remove cause.

2.67.39 17038

@1@: no database specified

[Description]

no database specified for the given program name

[System Processing]

Processing will be aborted.

[Action]

To investigate the cause of the occurrence from the message, and remove cause.

2.67.40 17039

@1@: no slot specified

[Description]

no slot specified for the given program name

[System Processing]

Processing will be aborted.

[Action]

To investigate the cause of the occurrence from the message, and remove cause.

2.67.41 17040

SP-GiST inner tuple size @1@ exceeds maximum @2@

[Description]

SPGiST leaf tuple carries a datum and a heap tuple TID. Inner tuple should be small enough to fit on a page. Values larger than a buffer page cannot be indexed.

[System Processing]

Processing will be aborted.

[Action]

To investigate the cause of the occurrence from the message, and remove cause.

2.67.42 17041

SSL failed to renegotiate connection before limit expired

[Description]

SSL failed to renegotiate connection before limit expired

[System Processing]

Processing will be aborted.

[Action]

To investigate the cause of the occurrence from the message, and remove cause.

2.67.43 17042

@1@: symlinks are not supported on this platform

[Description]

symlinks are not supported on this platform . Note : Define to 1 if you have the `symlink' function.

[System Processing]

Processing will be aborted.

[Action]

To investigate the cause of the occurrence from the message, and remove cause.

2.67.44 17043

@1@: transaction log directory location can only be specified in plain mode

[Description]

transaction log directory location can only be specified in plain mode

[System Processing]

Processing will be aborted.

[Action]

To investigate the cause of the occurrence from the message, and remove cause.

2.67.45 17044

@1@: transaction log directory location must be an absolute path

[Description]

transaction log directory location must be an absolute path

[System Processing]

Processing will be aborted.

[Action]

To investigate the cause of the occurrence from the message, and remove cause.

2.67.46 17045

@1@: transfer rate must be greater than zero

[Description]

transfer rate must be greater than zero

[System Processing]

Processing will be aborted.

[Action]

To investigate the cause of the occurrence from the message, and remove cause.

2.67.47 17046

@1@: transfer rate "@2@" exceeds integer range

[Description]

transfer rate exceeds integer range

[System Processing]

Processing will be aborted.

[Action]

To investigate the cause of the occurrence from the message, and remove cause.

2.67.48 17047

@1@: transfer rate "@2@" is not a valid value

[Description]

transfer rate is not a valid value Note: The second parameter is a out - parameter.

[System Processing]

Processing will be aborted.

[Action]

To investigate the cause of the occurrence from the message, and remove cause.

2.67.49 17048

@1@: transfer rate "@2@" is out of range

[Description]

transfer rate is out of range.

[System Processing]

Processing will be aborted.

[Action]

To investigate the cause of the occurrence from the message, and remove cause.

2.67.50 17049

strictness of aggregate's forward and inverse transition functions must match

[Description]

strictness of aggregate's forward and inverse transition functions must match. Note: Insist that forward and inverse transition functions have the same strictness setting. Allowing them to differ would require handling more special cases in `advance_windowaggregate` and `advance_windowaggregate_base`, for no discernible benefit. This should have been checked at agg definition time, but we must check again in case either function's strictness property has been changed.

[System Processing]

Processing will be aborted.

[Action]

To investigate the cause of the occurrence from the message, and remove cause.

2.67.51 17050

string too long to represent as jsonb string

[Description]

string too long to represent as jsonb string. Note :Due to an implementation restriction, jsonb strings cannot exceed 0x0FFFFFFF

[System Processing]

Processing will be aborted.

[Action]

To investigate the cause of the occurrence from the message, and remove cause.

2.67.52 17051

@1@: unexpected response to TIMELINE_HISTORY command: got @2@ rows and @3@ fields, expected @4@ rows and @5@ fields

[Description]

unexpected response to TIMELINE_HISTORY command. Note: The response to TIMELINE_HISTORY is a single row result set with two fields: filename and content

[System Processing]

Processing will be aborted.

[Action]

To investigate the cause of the occurrence from the message, and remove cause.

2.67.53 17052

@1@: unexpected result set after end-of-timeline: got @2@ rows and @3@ fields, expected @4@ rows and @5@ fields

[Description]

unexpected result set after end-of-timeline

[System Processing]

Processing will be aborted.

[Action]

To investigate the cause of the occurrence from the message, and remove cause.

2.67.54 17053

@1@: WAL streaming can only be used in plain mode

[Description]

WAL streaming can only be used in plain mode

[System Processing]

Processing will be aborted.

[Action]

To investigate the cause of the occurrence from the message, and remove cause.

2.67.55 17054

system column "@1@" reference in check constraint is invalid

[Description]

system column reference in check constraint is invalid

[System Processing]

Processing will be aborted.

[Action]

To investigate the cause of the occurrence from the message, and remove cause.

2.67.56 17055

time field value out of range: @1@:@2@:@3@

[Description]

time field value out of range

[System Processing]

Processing will be aborted.

[Action]

To investigate the cause of the occurrence from the message, and remove cause.

2.67.57 17056

timestamp out of range: @1@-@2@-@3@ @4@:@5@:@6@

[Description]

timestamp out of range

[System Processing]

Processing will be aborted.

[Action]

To investigate the cause of the occurrence from the message, and remove cause.

2.67.58 17057

too many background workers

[Description]

too many background workers

[System Processing]

Processing will be aborted.

[Action]

To investigate the cause of the occurrence from the message, and remove cause.

2.67.59 17058

too many column names were specified

[Description]

too many column names were specified

[System Processing]

Processing will be aborted.

[Action]

To investigate the cause of the occurrence from the message, and remove cause.

2.67.60 17059

too many dynamic shared memory segments

[Description]

too many dynamic shared memory segments

[System Processing]

Processing will be aborted.

[Action]

To investigate the cause of the occurrence from the message, and remove cause.

2.67.61 17060

too many lexemes in thesaurus entry

[Description]

too many lexemes in thesaurus entry. Note: currently, tsearch_readline can't return lines exceeding 4KB,so overflow of the word counts is impossible.But that may not always be true, so let's check.

[System Processing]

Processing will be aborted.

[Action]

To investigate the cause of the occurrence from the message, and remove cause.

2.67.62 17061

too many replication slots active before shutdown

[Description]

too many replication slots active before shutdown

[System Processing]

Processing will be aborted.

[Action]

To investigate the cause of the occurrence from the message, and remove cause.

2.67.63 17062

total size of jsonb array elements exceeds the maximum of @1@ bytes

[Description]

Total size of jsonb array elements exceeds the maximum of 0xFFFFFFFF bytes

[System Processing]

Processing will be aborted.

[Action]

To investigate the cause of the occurrence from the message, and remove cause.

2.67.64 17063

total size of jsonb object elements exceeds the maximum of @1@ bytes

[Description]

total size of jsonb object elements exceeds the maximum of 0xFFFFFFFFbytes

[System Processing]

Processing will be aborted.

[Action]

To investigate the cause of the occurrence from the message, and remove cause.

2.67.65 17064

tuple to be updated was already modified by an operation triggered by the current command

[Description]

tuple to be updated was already modified by an operation triggered by the current command

[System Processing]

Processing will be aborted.

[Action]

To investigate the cause of the occurrence from the message, and remove cause.

2.67.66 17065

type modifier cannot have ORDER BY

[Description]

type modifier cannot have ORDER BY

[System Processing]

Processing will be aborted.

[Action]

To investigate the cause of the occurrence from the message, and remove cause.

2.67.67 17066

"TZ"/"tz"/"OF" format patterns are not supported in to_date

[Description]

format patterns are not supported in to_date

[System Processing]

Processing will be aborted.

[Action]

To investigate the cause of the occurrence from the message, and remove cause.

2.67.68 17067

\\u0000 cannot be converted to text.

[Description]

\\u0000 cannot be converted to text. Note: The function report_json_context() reports a CONTEXT line for bogus JSON input.

[System Processing]

Processing will be aborted.

[Action]

To investigate the cause of the occurrence from the message, and remove cause.

2.67.69 17068

Unexpected array element.

[Description]

Unexpected array element.

[System Processing]

Processing will be aborted.

[Action]

To investigate the cause of the occurrence from the message, and remove cause.

2.67.70 17069

"TZ"/"tz"/"OF" format patterns are not supported in to_date

[Description]

format patterns are not supported in to_date Note:The COPY statement should look like "COPY ... FROM stdin;\n"

[System Processing]

Processing will be aborted.

[Action]

To investigate the cause of the occurrence from the message, and remove cause.

2.67.71 17070

unexpected pageaddr @1@/@2@ in log segment @3@, offset @4@

[Description]

unexpected pageaddr in log segment offset

[System Processing]

Processing will be aborted.

[Action]

To investigate the cause of the occurrence from the message, and remove cause.

2.67.72 17071

unexpected previous timeline ID @1@ (current timeline ID @2@) in checkpoint record

[Description]

unexpected previous timeline ID in checkpoint record

[System Processing]

Processing will be aborted.

[Action]

To investigate the cause of the occurrence from the message, and remove cause.

2.67.73 17072

unexpected result after CommandComplete: @1@

[Description]

unexpected result after CommandComplete

[System Processing]

Processing will be aborted.

[Action]

To investigate the cause of the occurrence from the message, and remove cause.

2.67.74 17073

unexpected result set after end-of-streaming

[Description]

unexpected result set after end-of-streaming

[System Processing]

Processing will be aborted.

[Action]

To investigate the cause of the occurrence from the message, and remove cause.

2.67.75 17074

unexpected result status for \watch

[Description]

unexpected result status for \ watch

[System Processing]

Processing will be aborted.

[Action]

To investigate the cause of the occurrence from the message, and remove cause.

2.67.76 17075

unexpected standby message type "@1@", after receiving CopyDone

[Description]

unexpected standby message type ,after receiving CopyDone . Note :If we already received a CopyDone from the frontend, the frontend should not send us anything until we've closed our end of the COPY.XXX: In theory, the frontend could already send the next command before receiving the CopyDone, but libpq doesn't currently allow that.

[System Processing]

Processing will be aborted.

[Action]

To investigate the cause of the occurrence from the message, and remove cause.

2.67.77 17076

unexpected timeline ID @1@ in checkpoint record, before reaching minimum recovery point @2@/@3@ on timeline @4@

[Description]

unexpected timeline ID %u in checkpoint record, before reaching minimum recovery point %X/%X on timeline %u

[System Processing]

Processing will be aborted.

[Action]

To investigate the cause of the occurrence from the message, and remove cause.

2.67.78 17077

unexpected timeline ID @1@ in log segment @2@, offset @3@

[Description]

unexpected timeline ID in log segment.

[System Processing]

Processing will be aborted.

[Action]

To investigate the cause of the occurrence from the message, and remove cause.

2.67.79 17078

Unicode escape values cannot be used for code point values above 007F when the server encoding is not UTF8.

[Description]

Unicode escape values cannot be used for code point values above 007F when the server encoding is not UTF8.

[System Processing]

Processing will be aborted.

[Action]

To investigate the cause of the occurrence from the message, and remove cause.

2.67.80 17079

Unicode high surrogate must not follow a high surrogate.

[Description]

Unicode high surrogate must not follow a high surrogate.

[System Processing]

Processing will be aborted.

[Action]

To investigate the cause of the occurrence from the message, and remove cause.

2.67.81 17080

Unicode low surrogate must follow a high surrogate.

[Description]

Unicode low surrogate must follow a high surrogate.

[System Processing]

Processing will be aborted.

[Action]

To investigate the cause of the occurrence from the message, and remove cause.

2.67.82 17081

UNNEST() with multiple arguments cannot have a column definition list

[Description]

UNNEST() with multiple arguments cannot have a column definition list

[System Processing]

Processing will be aborted.

[Action]

To investigate the cause of the occurrence from the message, and remove cause.

2.67.83 17082

unsupported LDAP URL scheme: @1@

[Description]

unsupported LDAP URL scheme

[System Processing]

Processing will be aborted.

[Action]

To investigate the cause of the occurrence from the message, and remove cause.

2.67.84 17083

unsupported Unicode escape sequence

[Description]

unsupported Unicode escape sequence

[System Processing]

Processing will be aborted.

[Action]

To investigate the cause of the occurrence from the message, and remove cause.

2.67.85 17084

unterminated format specifier

[Description]

unterminated format specifier

[System Processing]

Processing will be aborted.

[Action]

To investigate the cause of the occurrence from the message, and remove cause.

2.67.86 17085

UTC timezone offset is out of range.

[Description]

UTC timezone offset is out of range.

[System Processing]

Processing will be aborted.

[Action]

To investigate the cause of the occurrence from the message, and remove cause.

2.67.87 17086

variable "@1@" shadows a previously defined variable

[Description]

shadows a previously defined variable

[System Processing]

Processing will be aborted.

[Action]

To investigate the cause of the occurrence from the message, and remove cause.

2.67.88 17087

VARIADIC argument must be an array

[Description]

VARIADIC argument must be an array

[System Processing]

Processing will be aborted.

[Action]

To investigate the cause of the occurrence from the message, and remove cause.

2.67.89 17088

\watch cannot be used with an empty query

[Description]

watch cannot be used with an empty query.

[System Processing]

Processing will be aborted.

[Action]

To investigate the cause of the occurrence from the message, and remove cause.

2.67.90 17089

\watch cannot be used with COPY

[Description]

watch cannot be used with COPY

[System Processing]

Processing will be aborted.

[Action]

To investigate the cause of the occurrence from the message, and remove cause.

2.67.91 17090

WHERE CURRENT OF is not supported for this table type

[Description]

WHERE CURRENT OF is not supported for this table type

[System Processing]

Processing will be aborted.

[Action]

To investigate the cause of the occurrence from the message, and remove cause.

2.67.92 17091

window functions are not allowed in check constraints

[Description]

window functions are not allowed in check constraints.

[System Processing]

Processing will be aborted.

[Action]

To investigate the cause of the occurrence from the message, and remove cause.

2.67.93 17092

window functions are not allowed in DEFAULT expressions

[Description]

window functions are not allowed in DEFAULT expressions.

[System Processing]

Processing will be aborted.

[Action]

To investigate the cause of the occurrence from the message, and remove cause.

2.67.94 17093

window functions are not allowed in EXECUTE parameters

[Description]

window functions are not allowed in EXECUTE parameters

[System Processing]

Processing will be aborted.

[Action]

To investigate the cause of the occurrence from the message, and remove cause.

2.67.95 17094

window functions are not allowed in functions in FROM

[Description]

window functions are not allowed in functions in FROM

[System Processing]

Processing will be aborted.

[Action]

To investigate the cause of the occurrence from the message, and remove cause.

2.67.96 17095

window functions are not allowed in index expressions

[Description]

window functions are not allowed in index expressions

[System Processing]

Processing will be aborted.

[Action]

To investigate the cause of the occurrence from the message, and remove cause.

2.67.97 17096

window functions are not allowed in index predicates

[Description]

window functions are not allowed in index predicates

[System Processing]

Processing will be aborted.

[Action]

To investigate the cause of the occurrence from the message, and remove cause.

2.67.98 17097

window functions are not allowed in JOIN conditions

[Description]

window functions are not allowed in JOIN conditions

[System Processing]

Processing will be aborted.

[Action]

To investigate the cause of the occurrence from the message, and remove cause.

2.67.99 17098

window functions are not allowed in @1@

[Description]

window functions are not allowed in expression kind

[System Processing]

Processing will be aborted.

[Action]

To investigate the cause of the occurrence from the message, and remove cause.

2.67.100 17099

window functions are not allowed in transform expressions

[Description]

window functions are not allowed in transform expressions

[System Processing]

Processing will be aborted.

[Action]

To investigate the cause of the occurrence from the message, and remove cause.

2.68 Message Numbers Beginning with 17100

2.68.1 17100

window functions are not allowed in trigger WHEN conditions

[Description]

window functions are not allowed in trigger WHEN conditions

[System Processing]

Processing will be aborted.

[Action]

To investigate the cause of the occurrence from the message, and remove cause.

2.68.2 17101

window functions are not allowed in window definitions

[Description]

window functions are not allowed in window definitions

[System Processing]

Processing will be aborted.

[Action]

To investigate the cause of the occurrence from the message, and remove cause.

2.68.3 17102

window function @1@ cannot have WITHIN GROUP

[Description]

window function cannot have WITHIN GROUP Note:And, per spec, WITHIN GROUP isn't allowed.

[System Processing]

Processing will be aborted.

[Action]

To investigate the cause of the occurrence from the message, and remove cause.

2.68.4 17103

window function @1@ requires an OVER clause

[Description]

window function requires an OVER clause. Note:True window functions must be called with a window definition.

[System Processing]

Processing will be aborted.

[Action]

To investigate the cause of the occurrence from the message, and remove cause.

2.68.5 17104

WITH CHECK OPTION is supported only on automatically updatable views

[Description]

WITH CHECK OPTION is supported only on automatically updatable views

[System Processing]

Processing will be aborted.

[Action]

To investigate the cause of the occurrence from the message, and remove cause.

2.68.6 17105

WITH CHECK OPTION not supported on recursive views

[Description]

WITH CHECK OPTION not supported on recursive views

[System Processing]

Processing will be aborted.

[Action]

To investigate the cause of the occurrence from the message, and remove cause.

2.68.7 17106

WITHIN GROUP is required for ordered-set aggregate @1@**[Description]**

WITHIN GROUP is required for ordered-set aggregate

[System Processing]

Processing will be aborted.

[Action]

To investigate the cause of the occurrence from the message, and remove cause.

2.68.8 17107

WITHIN GROUP specified, but @1@ is not an aggregate function**[Description]**

WITHIN GROUP specified, but the function is not an aggregate function

[System Processing]

Processing will be aborted.

[Action]

To investigate the cause of the occurrence from the message, and remove cause.

2.68.9 17108

WITH ORDINALITY cannot be used with a column definition list**[Description]**

WITH ORDINALITY cannot be used with a column definition list

[System Processing]

Processing will be aborted.

[Action]

To investigate the cause of the occurrence from the message, and remove cause.

2.68.10 17109

tablespace encryption algorithm option can not be changed**[Description]**

tablespace_encryption_algorithm option can not be changed with alter tablespace.

[System Processing]

Processing will be aborted.

[Action]

To investigate the cause of the occurrence from the message, and remove cause.

2.69 Message Numbers Beginning with 20000

2.69.1 20000

[listagg_transfn called in non-aggregate context](#)

[Description]

An error occurred.

[System Processing]

Processing will be aborted.

[Action]

To investigate the cause of the occurrence from the message, and remove cause.

2.69.2 20001

[feature not supported](#)

[Description]

An error occurred.

[System Processing]

Processing will be aborted.

[Action]

To investigate the cause of the occurrence from the message, and remove cause.

2.69.3 20002

[median4_transfn called in non-aggregate context](#)

[Description]

An error occurred.

[System Processing]

Processing will be aborted.

[Action]

To investigate the cause of the occurrence from the message, and remove cause.

2.69.4 20003

[lock request error](#)

[Description]

An error occurred.

[System Processing]

Processing will be aborted.

[Action]

To investigate the cause of the occurrence from the message, and remove cause.

2.69.5 20004

event registration error

[Description]

An error occurred.

[System Processing]

Processing will be aborted.

[Action]

To investigate the cause of the occurrence from the message, and remove cause.

2.69.6 20005

event name is NULL

[Description]

An error occurred.

[System Processing]

Processing will be aborted.

[Action]

To investigate the cause of the occurrence from the message, and remove cause.

2.69.7 20006

feature not supported

[Description]

An error occurred.

[System Processing]

Processing will be aborted.

[Action]

To investigate the cause of the occurrence from the message, and remove cause.

2.69.8 20007

not called by trigger manager

[Description]

An error occurred.

[System Processing]

Processing will be aborted.

[Action]

To investigate the cause of the occurrence from the message, and remove cause.

2.69.9 20008

not called on valid event**[Description]**

An error occurred.

[System Processing]

Processing will be aborted.

[Action]

To investigate the cause of the occurrence from the message, and remove cause.

2.69.10 20009

SPI_connect failed**[Description]**

An error occurred.

[System Processing]

Processing will be aborted.

[Action]

To investigate the cause of the occurrence from the message, and remove cause.

2.69.11 20010

not called with valid relation**[Description]**

An error occurred.

[System Processing]

Processing will be aborted.

[Action]

To investigate the cause of the occurrence from the message, and remove cause.

2.69.12 20011

attribute event not found**[Description]**

An error occurred.

[System Processing]

Processing will be aborted.

[Action]

To investigate the cause of the occurrence from the message, and remove cause.

2.69.13 20012

attribute message not found

[Description]

An error occurred.

[System Processing]

Processing will be aborted.

[Action]

To investigate the cause of the occurrence from the message, and remove cause.

2.69.14 20013

SPI_prepare failed

[Description]

An error occurred.

[System Processing]

Processing will be aborted.

[Action]

To investigate the cause of the occurrence from the message, and remove cause.

2.69.15 20014

can't execute sql

[Description]

An error occurred.

[System Processing]

Processing will be aborted.

[Action]

To investigate the cause of the occurrence from the message, and remove cause.

2.69.16 20015

SPI execute error

[Description]

An error occurred.

[System Processing]

Processing will be aborted.

[Action]

To investigate the cause of the occurrence from the message, and remove cause.

2.69.17 20016

invalid value for @1@

[Description]

An error occurred.

[System Processing]

Processing will be aborted.

[Action]

To investigate the cause of the occurrence from the message, and remove cause.

2.69.18 20017

date out of range

[Description]

An error occurred.

[System Processing]

Processing will be aborted.

[Action]

To investigate the cause of the occurrence from the message, and remove cause.

2.69.19 20018

timestamp out of range

[Description]

An error occurred.

[System Processing]

Processing will be aborted.

[Action]

To investigate the cause of the occurrence from the message, and remove cause.

2.69.20 20019

invalid cursor number

[Description]

An error occurred.

[System Processing]

Processing will be aborted.

[Action]

To investigate the cause of the occurrence from the message, and remove cause.

2.69.21 20020

failed to execute SQL statement

[Description]

An error occurred.

[System Processing]

Processing will be aborted.

[Action]

To investigate the cause of the occurrence from the message, and remove cause.

2.69.22 20021

SQL is empty string

[Description]

An error occurred.

[System Processing]

Processing will be aborted.

[Action]

To investigate the cause of the occurrence from the message, and remove cause.

2.69.23 20022

host variable name "@1@" is too long

[Description]

An error occurred.

[System Processing]

Processing will be aborted.

[Action]

To investigate the cause of the occurrence from the message, and remove cause.

2.69.24 20023

host variable name is NULL

[Description]

An error occurred.

[System Processing]

Processing will be aborted.

[Action]

To investigate the cause of the occurrence from the message, and remove cause.

2.69.25 20024

no statement parsed

[Description]

An error occurred.

[System Processing]

Processing will be aborted.

[Action]

To investigate the cause of the occurrence from the message, and remove cause.

2.69.26 20025

host variable does not exist

[Description]

An error occurred.

[System Processing]

Processing will be aborted.

[Action]

To investigate the cause of the occurrence from the message, and remove cause.

2.69.27 20026

invalid length for host variable name

[Description]

An error occurred.

[System Processing]

Processing will be aborted.

[Action]

To investigate the cause of the occurrence from the message, and remove cause.

2.69.28 20027

invalid length for variable character string

[Description]

An error occurred.

[System Processing]

Processing will be aborted.

[Action]

To investigate the cause of the occurrence from the message, and remove cause.

2.69.29 20028

not all variables bound

[Description]

An error occurred.

[System Processing]

Processing will be aborted.

[Action]

To investigate the cause of the occurrence from the message, and remove cause.

2.69.30 20029

no statement execute**[Description]**

An error occurred.

[System Processing]

Processing will be aborted.

[Action]

To investigate the cause of the occurrence from the message, and remove cause.

2.69.31 20030

not supported data type**[Description]**

An error occurred.

[System Processing]

Processing will be aborted.

[Action]

To investigate the cause of the occurrence from the message, and remove cause.

2.69.32 20031

mismatch column_value data type and define_column data type**[Description]**

An error occurred.

[System Processing]

Processing will be aborted.

[Action]

To investigate the cause of the occurrence from the message, and remove cause.

2.69.33 20032

mismatch select data type and define_column data type**[Description]**

An error occurred.

[System Processing]

Processing will be aborted.

[Action]

To investigate the cause of the occurrence from the message, and remove cause.

2.69.34 20033

@1@

[Description]

An error occurred.

[System Processing]

Processing will be aborted.

[Action]

To investigate the cause of the occurrence from the message, and remove cause.

2.69.35 20034

invalid parameter

[Description]

An error occurred.

[System Processing]

Processing will be aborted.

[Action]

To investigate the cause of the occurrence from the message, and remove cause.

2.69.36 20035

null value not allowed

[Description]

An error occurred.

[System Processing]

Processing will be aborted.

[Action]

To investigate the cause of the occurrence from the message, and remove cause.

2.69.37 20036

invalid encoding name "@1@"

[Description]

An error occurred.

[System Processing]

Processing will be aborted.

[Action]

To investigate the cause of the occurrence from the message, and remove cause.

2.69.38 20037

program limit exceeded

[Description]

An error occurred.

[System Processing]

Processing will be aborted.

[Action]

To investigate the cause of the occurrence from the message, and remove cause.

2.69.39 20038

no data found

[Description]

An error occurred.

[System Processing]

Processing will be aborted.

[Action]

To investigate the cause of the occurrence from the message, and remove cause.

2.69.40 20039

SPI_prepare_failed

[Description]

An error occurred.

[System Processing]

Processing will be aborted.

[Action]

To investigate the cause of the occurrence from the message, and remove cause.

2.69.41 20040

start_line must be positive (@1@ passed)

[Description]

An error occurred.

[System Processing]

Processing will be aborted.

[Action]

To investigate the cause of the occurrence from the message, and remove cause.

2.69.42 20041

end_line must be positive (@1@ passed)

[Description]

An error occurred.

[System Processing]

Processing will be aborted.

[Action]

To investigate the cause of the occurrence from the message, and remove cause.

2.69.43 20042

return type must be a row type

[Description]

An error occurred.

[System Processing]

Processing will be aborted.

[Action]

To investigate the cause of the occurrence from the message, and remove cause.

2.69.44 20043

failed to retrieve the default LC_COLLATE value

[Description]

An error occurred.

[System Processing]

Processing will be aborted.

[Action]

To investigate the cause of the occurrence from the message, and remove cause.

2.69.45 20044

failed to set the requested LC_COLLATE value [@1 @]

[Description]

An error occurred.

[System Processing]

Processing will be aborted.

[Action]

To investigate the cause of the occurrence from the message, and remove cause.

2.69.46 20045

failed to set back the default LC_COLLATE value [@1 @]

[Description]

An error occurred.

[System Processing]

Processing will be aborted.

[Action]

To investigate the cause of the occurrence from the message, and remove cause.

2.69.47 20046

unknown format

[Description]

An error occurred.

[System Processing]

Processing will be aborted.

[Action]

To investigate the cause of the occurrence from the message, and remove cause.

2.69.48 20047

function is called from invalid context

[Description]

An error occurred.

[System Processing]

Processing will be aborted.

[Action]

To investigate the cause of the occurrence from the message, and remove cause.

2.69.49 20048

argument is NULL

[Description]

An error occurred.

[System Processing]

Processing will be aborted.

[Action]

To investigate the cause of the occurrence from the message, and remove cause.

2.69.50 20049

out of memory

[Description]

There was insufficient free space in the server's memory during execution of the application.

[System Processing]

Processing will be aborted.

[Action]

Estimate memory usage and take the following action:

- If the number of simultaneous connections from client applications is high, reduce it.
- If the number of simultaneous SQL executions is high, reduce it.

2.69.51 20050

insufficient privilege

[Description]

An error occurred.

[System Processing]

Processing will be aborted.

[Action]

To investigate the cause of the occurrence from the message, and remove cause.

2.69.52 20051

datatype mismatch

[Description]

An error occurred.

[System Processing]

Processing will be aborted.

[Action]

To investigate the cause of the occurrence from the message, and remove cause.

2.69.53 20052

unexpected type: @1@

[Description]

An error occurred.

[System Processing]

Processing will be aborted.

[Action]

To investigate the cause of the occurrence from the message, and remove cause.

2.69.54 20053

pipe name is NULL

[Description]

An error occurred.

[System Processing]

Processing will be aborted.

[Action]

To investigate the cause of the occurrence from the message, and remove cause.

2.69.55 20054

pipe creation error

[Description]

An error occurred.

[System Processing]

Processing will be aborted.

[Action]

To investigate the cause of the occurrence from the message, and remove cause.

2.69.56 20055

message is NULL

[Description]

An error occurred.

[System Processing]

Processing will be aborted.

[Action]

To investigate the cause of the occurrence from the message, and remove cause.

2.69.57 20056

could not determine data type of input

[Description]

An error occurred.

[System Processing]

Processing will be aborted.

[Action]

To investigate the cause of the occurrence from the message, and remove cause.

2.69.58 20057

unknown equal operand for datatype

[Description]

An error occurred.

[System Processing]

Processing will be aborted.

[Action]

To investigate the cause of the occurrence from the message, and remove cause.

2.69.59 20058

cannot set range to negative number

[Description]

An error occurred.

[System Processing]

Processing will be aborted.

[Action]

To investigate the cause of the occurrence from the message, and remove cause.

2.69.60 20059

date is out of range

[Description]

An error occurred.

[System Processing]

Processing will be aborted.

[Action]

To investigate the cause of the occurrence from the message, and remove cause.

2.69.61 20060

nonbizday registration error

[Description]

An error occurred.

[System Processing]

Processing will be aborted.

[Action]

To investigate the cause of the occurrence from the message, and remove cause.

2.69.62 20061

nonbizday unregistration error

[Description]

An error occurred.

[System Processing]

Processing will be aborted.

[Action]

To investigate the cause of the occurrence from the message, and remove cause.

2.69.63 20062

plvlex.tokens is not available in the built

[Description]

An error occurred.

[System Processing]

Processing will be aborted.

[Action]

To investigate the cause of the occurrence from the message, and remove cause.

2.69.64 20063

too few parameters specified for template string

[Description]

An error occurred.

[System Processing]

Processing will be aborted.

[Action]

To investigate the cause of the occurrence from the message, and remove cause.

2.69.65 20064

substitution is NULL

[Description]

An error occurred.

[System Processing]

Processing will be aborted.

[Action]

To investigate the cause of the occurrence from the message, and remove cause.

2.69.66 20065

buffer overflow

[Description]

An error occurred.

[System Processing]

Processing will be aborted.

[Action]

To investigate the cause of the occurrence from the message, and remove cause.

2.69.67 20066

internal error

[Description]

An error occurred.

[System Processing]

Processing will be aborted.

[Action]

To investigate the cause of the occurrence from the message, and remove cause.

2.69.68 20067

Limit decreased to @1@ bytes.

[Description]

An error occurred.

[System Processing]

Processing will be aborted.

[Action]

To investigate the cause of the occurrence from the message, and remove cause.

2.69.69 20068

Limit increased to @1@ bytes.

[Description]

An error occurred.

[System Processing]

Processing will be aborted.

[Action]

To investigate the cause of the occurrence from the message, and remove cause.

2.69.70 20069

unknown option '@1@'

[Description]

An error occurred.

[System Processing]

Processing will be aborted.

[Action]

To investigate the cause of the occurrence from the message, and remove cause.

2.69.71 20070

too much large memory block request

[Description]

An error occurred.

[System Processing]

Processing will be aborted.

[Action]

To investigate the cause of the occurrence from the message, and remove cause.

2.69.72 20071

corrupted pointer

[Description]

An error occurred.

[System Processing]

Processing will be aborted.

[Action]

To investigate the cause of the occurrence from the message, and remove cause.

2.69.73 20072

unsafe use of string constant with Unicode escapes

[Description]

An error occurred.

[System Processing]

Processing will be aborted.

[Action]

To investigate the cause of the occurrence from the message, and remove cause.

2.69.74 20073

invalid Unicode escape

[Description]

An error occurred.

[System Processing]

Processing will be aborted.

[Action]

To investigate the cause of the occurrence from the message, and remove cause.

2.69.75 20074

unsafe use of \\' in a string literal

[Description]

An error occurred.

[System Processing]

Processing will be aborted.

[Action]

To investigate the cause of the occurrence from the message, and remove cause.

2.69.76 20075

@1@ at end of input

[Description]

An error occurred.

[System Processing]

Processing will be aborted.

[Action]

To investigate the cause of the occurrence from the message, and remove cause.

2.69.77 20076

@1@ at or near "@2@"

[Description]

An error occurred.

[System Processing]

Processing will be aborted.

[Action]

To investigate the cause of the occurrence from the message, and remove cause.

2.69.78 20077

dbms_yylex_init() failed: @1@.

[Description]

An error occurred.

[System Processing]

Processing will be aborted.

[Action]

To investigate the cause of the occurrence from the message, and remove cause.

2.69.79 20078

invalid hexadecimal digit

[Description]

An error occurred.

[System Processing]

Processing will be aborted.

[Action]

To investigate the cause of the occurrence from the message, and remove cause.

2.69.80 20079

nonstandard use of \\' in a string literal

[Description]

An error occurred.

[System Processing]

Processing will be aborted.

[Action]

To investigate the cause of the occurrence from the message, and remove cause.

2.69.81 20080

nonstandard use of \\ in a string literal

[Description]

An error occurred.

[System Processing]

Processing will be aborted.

[Action]

To investigate the cause of the occurrence from the message, and remove cause.

2.69.82 20081

nonstandard use of escape in a string literal

[Description]

An error occurred.

[System Processing]

Processing will be aborted.

[Action]

To investigate the cause of the occurrence from the message, and remove cause.

2.70 Message Numbers Beginning with 70000

2.70.1 70001

Error loading default settings from driverconfig.properties

[Description]

An unexpected error occurred.

[System Processing]

Processing will be aborted.

[Action]

Contact Fujitsu technical support.

2.70.2 70002

Your security policy has prevented the connection from being attempted. You probably need to grant the connect java.net.SocketPermission to the database server host and port that you wish to connect to.

[Description]

An error occurred during execution of the application or command.

[System Processing]

Processing will be aborted.

[Action]

Check the message text and confirm that the application is written correctly and the command is being used correctly.

2.70.3 70003

Something unusual has occurred to cause the driver to fail. Please report this exception.

[Description]

An unexpected error occurred.

[System Processing]

Processing will be aborted.

[Action]

Contact Fujitsu technical support.

2.70.4 70004

Connection attempt timed out.

[Description]

Timeout occurred during execution of the application.

[System Processing]

Processing will be aborted.

[Action]

Check the following:

- If executing SQL that outputs a large volume of search results, add a conditional expression to filter the results further.
- If numerous SQLs are being simultaneously executed, reduce the number of simultaneously executed SQLs.
- If a large volume of data is to be updated in a single transaction, modify the SQL to reduce the volume of data to be updated in a single transaction.
- If executing a complex SQL, modify it to a simple SQL.
- Check if there are any problems in the network.
- Before conducting maintenance that involves the processing of a large volume of data, use the SET statement to temporarily increase the value of maintenance_work_mem.

2.70.5 70005

Interrupted while attempting to connect.

[Description]

The database server was disconnected during execution of the application.

[System Processing]

Processing will be aborted.

[Action]

Communication may have been disconnected for the following reasons:

- An error occurred in the communication line (TCP/IP etc.)
- The database server terminated abnormally.

Take the following actions:

- Eliminate the cause of the communication disconnection.

Examine the application and check whether the transaction for implementing update is a long transaction. Judge whether it is a long transaction from the following viewpoints and modify the application.

- a) If the COMMIT process is not executed after update, add the COMMIT process.
 - b) If the total number of update records in a single transaction is high, split it into short transactions.
 - c) If search was conducted for a long period of time after update, execute COMMIT after update or review the search SQL statement.
- If none of the above situations applies, perform the following:
 - a) Confirm that the database server has not stopped.
 - b) If the database server is starting or stopping, re-execute the command after the database server starts.

2.70.6 70006

Method @1@ is not yet implemented.

[Description]

An error occurred during execution of the application or command.

[System Processing]

Processing will be aborted.

[Action]

Check the message text and confirm that the application is written correctly and the command is being used correctly.

2.70.7 70007

Requested CopyIn but got @1@

[Description]

An error occurred during execution of the application or command.

[System Processing]

Processing will be aborted.

[Action]

Check the message text and confirm that the application is written correctly and the command is being used correctly.

2.70.8 70008

Requested CopyOut but got @1@

[Description]

An error occurred during execution of the application or command.

[System Processing]

Processing will be aborted.

[Action]

Check the message text and confirm that the application is written correctly and the command is being used correctly.

2.70.9 70009

Copying from database failed: @1@

[Description]

An unexpected error occurred.

[System Processing]

Processing will be aborted.

[Action]

Contact Fujitsu technical support.

2.70.10 70010

This copy stream is closed.

[Description]

An error occurred during execution of the application or command.

[System Processing]

Processing will be aborted.

[Action]

Check the message text and confirm that the application is written correctly and the command is being used correctly.

2.70.11 70011

Read from copy failed.

[Description]

The database server was disconnected during execution of the application.

[System Processing]

Processing will be aborted.

[Action]

Communication may have been disconnected for the following reasons:

- An error occurred in the communication line (TCP/IP etc.)
- The database server terminated abnormally.

Take the following actions:

- Eliminate the cause of the communication disconnection.

Examine the application and check whether the transaction for implementing update is a long transaction. Judge whether it is a long transaction from the following viewpoints and modify the application.

- a) If the COMMIT process is not executed after update, add the COMMIT process.
 - b) If the total number of update records in a single transaction is high, split it into short transactions.
 - c) If search was conducted for a long period of time after update, execute COMMIT after update or review the search SQL statement.
- If none of the above situations applies, perform the following:
- a) Confirm that the database server has not stopped.
 - b) If the database server is starting or stopping, re-execute the command after the database server starts.

2.70.12 70012

Cannot write to copy a byte of value @1@

[Description]

An error occurred during execution of the application or command.

[System Processing]

Processing will be aborted.

[Action]

Check the message text and confirm that the application is written correctly and the command is being used correctly.

2.70.13 70013

A connection could not be made using the requested protocol @1@.

[Description]

An error occurred during execution of the application or command.

[System Processing]

Processing will be aborted.

[Action]

Check the message text and confirm that the application is written correctly and the command is being used correctly.

2.70.14 70014

Premature end of input stream, expected @1@ bytes, but only read @2@.

[Description]

An error occurred during execution of the application or command.

[System Processing]

Processing will be aborted.

[Action]

Check the message text and confirm that the application is written correctly and the command is being used correctly.

2.70.15 70015

Expected an EOF from server, got: @1@

[Description]

An error occurred during communication between the application and the database server.

[System Processing]

Processing will be aborted.

[Action]

Check if there are any problems in the network, eliminate the cause of any error and re-execute the command.

2.70.16 70016

An unexpected result was returned by a query.

[Description]

An error occurred during communication between the application and the database server.

[System Processing]

Processing will be aborted.

[Action]

Check if there are any problems in the network, eliminate the cause of any error and re-execute the command.

2.70.17 70017

Illegal UTF-8 sequence: byte @1@ of @2@ byte sequence is not 10xxxxxx: @3@

[Description]

An error occurred during execution of the application or command.

[System Processing]

Processing will be aborted.

[Action]

Check the message text and confirm that the application is written correctly and the command is being used correctly.

2.70.18 70018

Illegal UTF-8 sequence: @1@ bytes used to encode a @2@ byte value: @3@

[Description]

An error occurred during execution of the application or command.

[System Processing]

Processing will be aborted.

[Action]

Check the message text and confirm that the application is written correctly and the command is being used correctly.

2.70.19 70019

Illegal UTF-8 sequence: initial byte is @1@: @2@

[Description]

An error occurred during execution of the application or command.

[System Processing]

Processing will be aborted.

[Action]

Check the message text and confirm that the application is written correctly and the command is being used correctly.

2.70.20 70020

Illegal UTF-8 sequence: final value is out of range: @1@

[Description]

An error occurred during execution of the application or command.

[System Processing]

Processing will be aborted.

[Action]

Check the message text and confirm that the application is written correctly and the command is being used correctly.

2.70.21 70021

Illegal UTF-8 sequence: final value is a surrogate value: @1@

[Description]

An error occurred during execution of the application or command.

[System Processing]

Processing will be aborted.

[Action]

Check the message text and confirm that the application is written correctly and the command is being used correctly.

2.70.22 70022

Zero bytes may not occur in string parameters.

[Description]

An error occurred during execution of the application or command.

[System Processing]

Processing will be aborted.

[Action]

Check the message text and confirm that the application is written correctly and the command is being used correctly.

2.70.23 70023

Zero bytes may not occur in identifiers.

[Description]

An error occurred during execution of the application or command.

[System Processing]

Processing will be aborted.

[Action]

Check the message text and confirm that the application is written correctly and the command is being used correctly.

2.70.24 70024

Cannot convert an instance of @1@ to type @2@

[Description]

An error occurred during execution of the application or command.

[System Processing]

Processing will be aborted.

[Action]

Check the message text and confirm that the application is written correctly and the command is being used correctly.

2.70.25 70025

Connection refused. Check that the hostname and port are correct and that the postmaster is accepting TCP/IP connections.

[Description]

An error occurred during execution of the application or command.

[System Processing]

Processing will be aborted.

[Action]

Check the message text and confirm that the application is written correctly and the command is being used correctly.

2.70.26 70026

The connection attempt failed.

[Description]

The database server was disconnected during execution of the application.

[System Processing]

Processing will be aborted.

[Action]

Communication may have been disconnected for the following reasons:

- An error occurred in the communication line (TCP/IP etc.)
- The database server terminated abnormally.

Take the following actions:

- Eliminate the cause of the communication disconnection.

Examine the application and check whether the transaction for implementing update is a long transaction. Judge whether it is a long transaction from the following viewpoints and modify the application.

- a) If the COMMIT process is not executed after update, add the COMMIT process.
- b) If the total number of update records in a single transaction is high, split it into short transactions.

c) If search was conducted for a long period of time after update, execute COMMIT after update or review the search SQL statement.

- If none of the above situations applies, perform the following:

a) Confirm that the database server has not stopped.

b) If the database server is starting or stopping, re-execute the command after the database server starts.

2.70.27 70027

The server does not support SSL.

[Description]

An error occurred during execution of the application or command.

[System Processing]

Processing will be aborted.

[Action]

Check the message text and confirm that the application is written correctly and the command is being used correctly.

2.70.28 70028

An error occurred while setting up the SSL connection.

[Description]

An error occurred during communication between the application and the database server.

[System Processing]

Processing will be aborted.

[Action]

Check if there are any problems in the network, eliminate the cause of any error and re-execute the command.

2.70.29 70029

Connection rejected: @1@.

[Description]

The database server was disconnected during execution of the application.

[System Processing]

Processing will be aborted.

[Action]

Communication may have been disconnected for the following reasons:

- An error occurred in the communication line (TCP/IP etc.)
- The database server terminated abnormally.

Take the following actions:

- Eliminate the cause of the communication disconnection.

Examine the application and check whether the transaction for implementing update is a long transaction. Judge whether it is a long transaction from the following viewpoints and modify the application.

- a) If the COMMIT process is not executed after update, add the COMMIT process.

- b) If the total number of update records in a single transaction is high, split it into short transactions.
 - c) If search was conducted for a long period of time after update, execute COMMIT after update or review the search SQL statement.
- If none of the above situations applies, perform the following:
- a) Confirm that the database server has not stopped.
 - b) If the database server is starting or stopping, re-execute the command after the database server starts.

2.70.30 70030

The server requested password-based authentication, but no password was provided.

[Description]

An error occurred during execution of the application or command.

[System Processing]

Processing will be aborted.

[Action]

Check the message text and confirm that the application is written correctly and the command is being used correctly.

2.70.31 70031

The authentication type @1@ is not supported. Check that you have configured the pg_hba.conf file to include the client's IP address or subnet, and that it is using an authentication scheme supported by the driver.

[Description]

An error occurred during execution of the application or command.

[System Processing]

Processing will be aborted.

[Action]

Check the message text and confirm that the application is written correctly and the command is being used correctly.

2.70.32 70032

Protocol error. Session setup failed.

[Description]

An error occurred during communication between the application and the database server.

[System Processing]

Processing will be aborted.

[Action]

Check if there are any problems in the network, eliminate the cause of any error and re-execute the command.

2.70.33 70033

Backend start-up failed: @1@.

[Description]

The database server was disconnected during execution of the application.

[System Processing]

Processing will be aborted.

[Action]

Communication may have been disconnected for the following reasons:

- An error occurred in the communication line (TCP/IP etc.)
- The database server terminated abnormally.

Take the following actions:

- Eliminate the cause of the communication disconnection.

Examine the application and check whether the transaction for implementing update is a long transaction. Judge whether it is a long transaction from the following viewpoints and modify the application.

- a) If the COMMIT process is not executed after update, add the COMMIT process.
 - b) If the total number of update records in a single transaction is high, split it into short transactions.
 - c) If search was conducted for a long period of time after update, execute COMMIT after update or review the search SQL statement.
- If none of the above situations applies, perform the following:
- a) Confirm that the database server has not stopped.
 - b) If the database server is starting or stopping, re-execute the command after the database server starts.

2.70.34 70034

The column index is out of range: @1 @, number of columns: @2 @.

[Description]

An error occurred during execution of the application or command.

[System Processing]

Processing will be aborted.

[Action]

Check the message text and confirm that the application is written correctly and the command is being used correctly.

2.70.35 70035

No value specified for parameter @1 @.

[Description]

An error occurred during execution of the application or command.

[System Processing]

Processing will be aborted.

[Action]

Check the message text and confirm that the application is written correctly and the command is being used correctly.

2.70.36 70036

Expected command status BEGIN, got @1@.**[Description]**

An error occurred during communication between the application and the database server.

[System Processing]

Processing will be aborted.

[Action]

Check if there are any problems in the network, eliminate the cause of any error and re-execute the command.

2.70.37 70037

Unexpected command status: @1@.**[Description]**

An error occurred during communication between the application and the database server.

[System Processing]

Processing will be aborted.

[Action]

Check if there are any problems in the network, eliminate the cause of any error and re-execute the command.

2.70.38 70038

An I/O error occurred while sending to the backend.**[Description]**

An error occurred during communication between the application and the database server.

[System Processing]

Processing will be aborted.

[Action]

Check if there are any problems in the network, eliminate the cause of any error and re-execute the command.

2.70.39 70039

Unknown Response Type @1@.**[Description]**

An error occurred during communication between the application and the database server.

[System Processing]

Processing will be aborted.

[Action]

Check if there are any problems in the network, eliminate the cause of any error and re-execute the command.

2.70.40 70040

Ran out of memory retrieving query results.

[Description]

There was insufficient free space in the server's memory during execution of the application.

[System Processing]

Processing will be aborted.

[Action]

Estimate memory usage and take the following action:

- If the number of simultaneous connections from client applications is high, reduce it.
- If the number of simultaneous SQL executions is high, reduce it.

2.70.41 70041

Unable to interpret the update count in command completion tag: @1@.

[Description]

An error occurred during communication between the application and the database server.

[System Processing]

Processing will be aborted.

[Action]

Check if there are any problems in the network, eliminate the cause of any error and re-execute the command.

2.70.42 70042

Copy not implemented for protocol version 2

[Description]

An error occurred during execution of the application or command.

[System Processing]

Processing will be aborted.

[Action]

Check the message text and confirm that the application is written correctly and the command is being used correctly.

2.70.43 70043

SSPI authentication is not supported because it is not portable. Try configuring the server to use GSSAPI instead.

[Description]

An error occurred during execution of the application or command.

[System Processing]

Processing will be aborted.

[Action]

Check the message text and confirm that the application is written correctly and the command is being used correctly.

2.70.44 70044

CommandComplete expected COPY but got:

[Description]

An error occurred during communication between the application and the database server.

[System Processing]

Processing will be aborted.

[Action]

Check if there are any problems in the network, eliminate the cause of any error and re-execute the command.

2.70.45 70045

Tried to obtain lock while already holding it

[Description]

An error occurred during execution of the application or command.

[System Processing]

Processing will be aborted.

[Action]

Check the message text and confirm that the application is written correctly and the command is being used correctly.

2.70.46 70046

Tried to break lock on database connection

[Description]

An error occurred during execution of the application or command.

[System Processing]

Processing will be aborted.

[Action]

Check the message text and confirm that the application is written correctly and the command is being used correctly.

2.70.47 70047

Interrupted while waiting to obtain lock on database connection

[Description]

An error occurred during execution of the application or command.

[System Processing]

Processing will be aborted.

[Action]

Check the message text and confirm that the application is written correctly and the command is being used correctly.

2.70.48 70048

Unable to bind parameter values for statement.

[Description]

An error occurred during execution of the application or command.

[System Processing]

Processing will be aborted.

[Action]

Check the message text and confirm that the application is written correctly and the command is being used correctly.

2.70.49 70049

Database connection failed when starting copy

[Description]

The database server was disconnected during execution of the application.

[System Processing]

Processing will be aborted.

[Action]

Communication may have been disconnected for the following reasons:

- An error occurred in the communication line (TCP/IP etc.)
- The database server terminated abnormally.

Take the following actions:

- Eliminate the cause of the communication disconnection.

Examine the application and check whether the transaction for implementing update is a long transaction. Judge whether it is a long transaction from the following viewpoints and modify the application.

- a) If the COMMIT process is not executed after update, add the COMMIT process.
 - b) If the total number of update records in a single transaction is high, split it into short transactions.
 - c) If search was conducted for a long period of time after update, execute COMMIT after update or review the search SQL statement.
- If none of the above situations applies, perform the following:
- a) Confirm that the database server has not stopped.
 - b) If the database server is starting or stopping, re-execute the command after the database server starts.

2.70.50 70050

Tried to cancel an inactive copy operation

[Description]

An error occurred during execution of the application or command.

[System Processing]

Processing will be aborted.

[Action]

Check the message text and confirm that the application is written correctly and the command is being used correctly.

2.70.51 70051

Database connection failed when canceling copy operation

[Description]

The database server was disconnected during execution of the application.

[System Processing]

Processing will be aborted.

[Action]

Communication may have been disconnected for the following reasons:

- An error occurred in the communication line (TCP/IP etc.)
- The database server terminated abnormally.

Take the following actions:

- Eliminate the cause of the communication disconnection.

Examine the application and check whether the transaction for implementing update is a long transaction. Judge whether it is a long transaction from the following viewpoints and modify the application.

- a) If the COMMIT process is not executed after update, add the COMMIT process.
 - b) If the total number of update records in a single transaction is high, split it into short transactions.
 - c) If search was conducted for a long period of time after update, execute COMMIT after update or review the search SQL statement.
- If none of the above situations applies, perform the following:
 - a) Confirm that the database server has not stopped.
 - b) If the database server is starting or stopping, re-execute the command after the database server starts.

2.70.52 70052

Missing expected error response to copy cancel request

[Description]

An error occurred during communication between the application and the database server.

[System Processing]

Processing will be aborted.

[Action]

Check if there are any problems in the network, eliminate the cause of any error and re-execute the command.

2.70.53 70053

Got @!@ error responses to single copy cancel request

[Description]

An error occurred during communication between the application and the database server.

[System Processing]

Processing will be aborted.

[Action]

Check if there are any problems in the network, eliminate the cause of any error and re-execute the command.

2.70.54 70054

Tried to end inactive copy

[Description]

An error occurred during execution of the application or command.

[System Processing]

Processing will be aborted.

[Action]

Check the message text and confirm that the application is written correctly and the command is being used correctly.

2.70.55 70055

Database connection failed when ending copy

[Description]

The database server was disconnected during execution of the application.

[System Processing]

Processing will be aborted.

[Action]

Communication may have been disconnected for the following reasons:

- An error occurred in the communication line (TCP/IP etc.)
- The database server terminated abnormally.

Take the following actions:

- Eliminate the cause of the communication disconnection.

Examine the application and check whether the transaction for implementing update is a long transaction. Judge whether it is a long transaction from the following viewpoints and modify the application.

- a) If the COMMIT process is not executed after update, add the COMMIT process.
 - b) If the total number of update records in a single transaction is high, split it into short transactions.
 - c) If search was conducted for a long period of time after update, execute COMMIT after update or review the search SQL statement.
- If none of the above situations applies, perform the following:
 - a) Confirm that the database server has not stopped.
 - b) If the database server is starting or stopping, re-execute the command after the database server starts.

2.70.56 70056

Tried to write to an inactive copy operation

[Description]

An error occurred during execution of the application or command.

[System Processing]

Processing will be aborted.

[Action]

Check the message text and confirm that the application is written correctly and the command is being used correctly.

2.70.57 70057

Database connection failed when writing to copy

[Description]

The database server was disconnected during execution of the application.

[System Processing]

Processing will be aborted.

[Action]

Communication may have been disconnected for the following reasons:

- An error occurred in the communication line (TCP/IP etc.)
- The database server terminated abnormally.

Take the following actions:

- Eliminate the cause of the communication disconnection.

Examine the application and check whether the transaction for implementing update is a long transaction. Judge whether it is a long transaction from the following viewpoints and modify the application.

- a) If the COMMIT process is not executed after update, add the COMMIT process.
 - b) If the total number of update records in a single transaction is high, split it into short transactions.
 - c) If search was conducted for a long period of time after update, execute COMMIT after update or review the search SQL statement.
- If none of the above situations applies, perform the following:
- a) Confirm that the database server has not stopped.
 - b) If the database server is starting or stopping, re-execute the command after the database server starts.

2.70.58 70058

Tried to read from inactive copy

[Description]

An error occurred during execution of the application or command.

[System Processing]

Processing will be aborted.

[Action]

Check the message text and confirm that the application is written correctly and the command is being used correctly.

2.70.59 70059

Database connection failed when reading from copy

[Description]

The database server was disconnected during execution of the application.

[System Processing]

Processing will be aborted.

[Action]

Communication may have been disconnected for the following reasons:

- An error occurred in the communication line (TCP/IP etc.)
- The database server terminated abnormally.

Take the following actions:

- Eliminate the cause of the communication disconnection.

Examine the application and check whether the transaction for implementing update is a long transaction. Judge whether it is a long transaction from the following viewpoints and modify the application.

- a) If the COMMIT process is not executed after update, add the COMMIT process.
 - b) If the total number of update records in a single transaction is high, split it into short transactions.
 - c) If search was conducted for a long period of time after update, execute COMMIT after update or review the search SQL statement.
- If none of the above situations applies, perform the following:
 - a) Confirm that the database server has not stopped.
 - b) If the database server is starting or stopping, re-execute the command after the database server starts.

2.70.60 70060

Received CommandComplete "@1@" without an active copy operation

[Description]

An error occurred during execution of the application or command.

[System Processing]

Processing will be aborted.

[Action]

Check the message text and confirm that the application is written correctly and the command is being used correctly.

2.70.61 70061

Got CopyInResponse from server during an active @1@

[Description]

An error occurred during execution of the application or command.

[System Processing]

Processing will be aborted.

[Action]

Check the message text and confirm that the application is written correctly and the command is being used correctly.

2.70.62 70062

Got CopyOutResponse from server during an active @1@

[Description]

An error occurred during execution of the application or command.

[System Processing]

Processing will be aborted.

[Action]

Check the message text and confirm that the application is written correctly and the command is being used correctly.

2.70.63 70063

Got CopyData without an active copy operation

[Description]

An error occurred during execution of the application or command.

[System Processing]

Processing will be aborted.

[Action]

Check the message text and confirm that the application is written correctly and the command is being used correctly.

2.70.64 70064

Unexpected copydata from server for @1@

[Description]

An error occurred during communication between the application and the database server.

[System Processing]

Processing will be aborted.

[Action]

Check if there are any problems in the network, eliminate the cause of any error and re-execute the command.

2.70.65 70065

Unexpected packet type during copy: @1@

[Description]

An error occurred during execution of the application or command.

[System Processing]

Processing will be aborted.

[Action]

Check the message text and confirm that the application is written correctly and the command is being used correctly.

2.70.66 70066

Bind message length @1@ too long. This can be caused by very large or incorrect length specifications on InputStream parameters.

[Description]

An error occurred during execution of the application or command.

[System Processing]

Processing will be aborted.

[Action]

Check the message text and confirm that the application is written correctly and the command is being used correctly.

2.70.67 70067

The server's client_encoding parameter was changed to @1@. The JDBC driver requires client_encoding to be UTF8 for correct operation.

[Description]

An error occurred during communication between the application and the database server.

[System Processing]

Processing will be aborted.

[Action]

Check if there are any problems in the network, eliminate the cause of any error and re-execute the command.

2.70.68 70068

The server's DateStyle parameter was changed to @1@. The JDBC driver requires DateStyle to begin with ISO for correct operation.

[Description]

An error occurred during communication between the application and the database server.

[System Processing]

Processing will be aborted.

[Action]

Check if there are any problems in the network, eliminate the cause of any error and re-execute the command.

2.70.69 70069

The server's standard_conforming_strings parameter was reported as @1@. The JDBC driver expected on or off.

[Description]

An error occurred during communication between the application and the database server.

[System Processing]

Processing will be aborted.

[Action]

Check if there are any problems in the network, eliminate the cause of any error and re-execute the command.

2.70.70 70070

The driver currently does not support COPY operations.

[Description]

An error occurred during execution of the application or command.

[System Processing]

Processing will be aborted.

[Action]

Check the message text and confirm that the application is written correctly and the command is being used correctly.

2.70.71 70071

This PooledConnection has already been closed.

[Description]

An error occurred during execution of the application or command.

[System Processing]

Processing will be aborted.

[Action]

Check the message text and confirm that the application is written correctly and the command is being used correctly.

2.70.72 70072

Connection has been closed automatically because a new connection was opened for the same PooledConnection or the PooledConnection has been closed.

[Description]

An error occurred during execution of the application or command.

[System Processing]

Processing will be aborted.

[Action]

Check the message text and confirm that the application is written correctly and the command is being used correctly.

2.70.73 70073

Connection has been closed.

[Description]

An error occurred during execution of the application or command.

[System Processing]

Processing will be aborted.

[Action]

Check the message text and confirm that the application is written correctly and the command is being used correctly.

2.70.74 70074

Statement has been closed.

[Description]

An error occurred during execution of the application or command.

[System Processing]

Processing will be aborted.

[Action]

Check the message text and confirm that the application is written correctly and the command is being used correctly.

2.70.75 70075

Failed to setup DataSource.

[Description]

An unexpected error occurred.

[System Processing]

Processing will be aborted.

[Action]

Contact Fujitsu technical support.

2.70.76 70076

DataSource has been closed.

[Description]

An error occurred during execution of the application or command.

[System Processing]

Processing will be aborted.

[Action]

Check the message text and confirm that the application is written correctly and the command is being used correctly.

2.70.77 70077

Fastpath call @1@ - No result was returned and we expected an integer.

[Description]

An error occurred during execution of the application or command.

[System Processing]

Processing will be aborted.

[Action]

Check the message text and confirm that the application is written correctly and the command is being used correctly.

2.70.78 70078

The fastpath function @1@ is unknown.

[Description]

An error occurred during execution of the application or command.

[System Processing]

Processing will be aborted.

[Action]

Check the message text and confirm that the application is written correctly and the command is being used correctly.

2.70.79 70079

Conversion to type @1@ failed: @2@.

[Description]

An error occurred during execution of the application or command.

[System Processing]

Processing will be aborted.

[Action]

Check the message text and confirm that the application is written correctly and the command is being used correctly.

2.70.80 70080

Cannot tell if path is open or closed: @1@.

[Description]

An error occurred during execution of the application or command.

[System Processing]

Processing will be aborted.

[Action]

Check the message text and confirm that the application is written correctly and the command is being used correctly.

2.70.81 70081

GSS Authentication failed

[Description]

The database server was disconnected during execution of the application.

[System Processing]

Processing will be aborted.

[Action]

Communication may have been disconnected for the following reasons:

- An error occurred in the communication line (TCP/IP etc.)
- The database server terminated abnormally.

Take the following actions:

- Eliminate the cause of the communication disconnection.

Examine the application and check whether the transaction for implementing update is a long transaction. Judge whether it is a long transaction from the following viewpoints and modify the application.

- a) If the COMMIT process is not executed after update, add the COMMIT process.

- b) If the total number of update records in a single transaction is high, split it into short transactions.
 - c) If search was conducted for a long period of time after update, execute COMMIT after update or review the search SQL statement.
- If none of the above situations applies, perform the following:
- a) Confirm that the database server has not stopped.
 - b) If the database server is starting or stopping, re-execute the command after the database server starts.

2.70.82 70082

The array index is out of range: @1@

[Description]

An error occurred during execution of the application or command.

[System Processing]

Processing will be aborted.

[Action]

Check the message text and confirm that the application is written correctly and the command is being used correctly.

2.70.83 70083

The array index is out of range: @1@, number of elements: @2@.

[Description]

An error occurred during execution of the application or command.

[System Processing]

Processing will be aborted.

[Action]

Check the message text and confirm that the application is written correctly and the command is being used correctly.

2.70.84 70084

Truncation of large objects is only implemented in 8.3 and later servers.

[Description]

An error occurred during execution of the application or command.

[System Processing]

Processing will be aborted.

[Action]

Check the message text and confirm that the application is written correctly and the command is being used correctly.

2.70.85 70085

Cannot truncate LOB to a negative length.

[Description]

An error occurred during execution of the application or command.

[System Processing]

Processing will be aborted.

[Action]

Check the message text and confirm that the application is written correctly and the command is being used correctly.

2.70.86 70086

PostgreSQL LOBs can only index to: @1@

[Description]

An error occurred during execution of the application or command.

[System Processing]

Processing will be aborted.

[Action]

Check the message text and confirm that the application is written correctly and the command is being used correctly.

2.70.87 70087

LOB positioning offsets start at 1.

[Description]

An error occurred during execution of the application or command.

[System Processing]

Processing will be aborted.

[Action]

Check the message text and confirm that the application is written correctly and the command is being used correctly.

2.70.88 70088

free() was called on this LOB previously

[Description]

An error occurred during execution of the application or command.

[System Processing]

Processing will be aborted.

[Action]

Check the message text and confirm that the application is written correctly and the command is being used correctly.

2.70.89 70089

Unsupported value for stringtype parameter: @1@

[Description]

An error occurred during execution of the application or command.

[System Processing]

Processing will be aborted.

[Action]

Check the message text and confirm that the application is written correctly and the command is being used correctly.

2.70.90 70090

unknownLength parameter value must be an integer

[Description]

An error occurred during execution of the application or command.

[System Processing]

Processing will be aborted.

[Action]

Check the message text and confirm that the application is written correctly and the command is being used correctly.

2.70.91 70091

No results were returned by the query.

[Description]

An error occurred during execution of the application or command.

[System Processing]

Processing will be aborted.

[Action]

Check the message text and confirm that the application is written correctly and the command is being used correctly.

2.70.92 70092

A result was returned when none was expected.

[Description]

An unexpected error occurred.

[System Processing]

Processing will be aborted.

[Action]

Contact Fujitsu technical support.

2.70.93 70093

Custom type maps are not supported.

[Description]

An error occurred during execution of the application or command.

[System Processing]

Processing will be aborted.

[Action]

Check the message text and confirm that the application is written correctly and the command is being used correctly.

2.70.94 70094

Failed to create object for: @1@.

[Description]

An error occurred during execution of the application or command.

[System Processing]

Processing will be aborted.

[Action]

Check the message text and confirm that the application is written correctly and the command is being used correctly.

2.70.95 70095

Unable to load the class @1@ responsible for the datatype @2@

[Description]

An error occurred during execution of the application or command.

[System Processing]

Processing will be aborted.

[Action]

Check the message text and confirm that the application is written correctly and the command is being used correctly.

2.70.96 70096

Cannot change transaction read-only property in the middle of a transaction.

[Description]

An error occurred during execution of the application or command.

[System Processing]

Processing will be aborted.

[Action]

Check the message text and confirm that the application is written correctly and the command is being used correctly.

2.70.97 70097

Cannot commit when autoCommit is enabled.

[Description]

An error occurred during execution of the application or command.

[System Processing]

Processing will be aborted.

[Action]

Check the message text and confirm that the application is written correctly and the command is being used correctly.

2.70.98 70098

This connection has been closed.**[Description]**

An error occurred during execution of the application or command.

[System Processing]

Processing will be aborted.

[Action]

Check the message text and confirm that the application is written correctly and the command is being used correctly.

2.70.99 70099

Cannot rollback when autoCommit is enabled.**[Description]**

An error occurred during execution of the application or command.

[System Processing]

Processing will be aborted.

[Action]

Check the message text and confirm that the application is written correctly and the command is being used correctly.

2.71 Message Numbers Beginning with 70100

2.71.1 70100

Cannot change transaction isolation level in the middle of a transaction.**[Description]**

An error occurred during execution of the application or command.

[System Processing]

Processing will be aborted.

[Action]

Check the message text and confirm that the application is written correctly and the command is being used correctly.

2.71.2 70101

Transaction isolation level @1@ not supported.**[Description]**

An error occurred during execution of the application or command.

[System Processing]

Processing will be aborted.

[Action]

Check the message text and confirm that the application is written correctly and the command is being used correctly.

2.71.3 70102

Unable to translate data into the desired encoding.

[Description]

An error occurred during execution of the application or command.

[System Processing]

Processing will be aborted.

[Action]

Check the message text and confirm that the application is written correctly and the command is being used correctly.

2.71.4 70103

Unable to determine a value for MaxIndexKeys due to missing system catalog data.

[Description]

An unexpected error occurred.

[System Processing]

Processing will be aborted.

[Action]

Contact Fujitsu technical support.

2.71.5 70104

Unable to find name datatype in the system catalogs.

[Description]

An unexpected error occurred.

[System Processing]

Processing will be aborted.

[Action]

Contact Fujitsu technical support.

2.71.6 70105

Operation requires a scrollable ResultSet, but this ResultSet is FORWARD_ONLY.

[Description]

An error occurred during execution of the application or command.

[System Processing]

Processing will be aborted.

[Action]

Check the message text and confirm that the application is written correctly and the command is being used correctly.

2.71.7 70106

Unexpected error while decoding character data from a large object.

[Description]

An unexpected error occurred.

[System Processing]

Processing will be aborted.

[Action]

Contact Fujitsu technical support.

2.71.8 70107

Can't use relative move methods while on the insert row.

[Description]

An error occurred during execution of the application or command.

[System Processing]

Processing will be aborted.

[Action]

Check the message text and confirm that the application is written correctly and the command is being used correctly.

2.71.9 70108

Invalid fetch direction constant: @1@.

[Description]

An error occurred during execution of the application or command.

[System Processing]

Processing will be aborted.

[Action]

Check the message text and confirm that the application is written correctly and the command is being used correctly.

2.71.10 70109

Cannot call cancelRowUpdates() when on the insert row.

[Description]

An error occurred during execution of the application or command.

[System Processing]

Processing will be aborted.

[Action]

Check the message text and confirm that the application is written correctly and the command is being used correctly.

2.71.11 70110

Cannot call deleteRow() when on the insert row.

[Description]

An error occurred during execution of the application or command.

[System Processing]

Processing will be aborted.

[Action]

Check the message text and confirm that the application is written correctly and the command is being used correctly.

2.71.12 70111

Currently positioned before the start of the ResultSet. You cannot call deleteRow() here.

[Description]

An error occurred during execution of the application or command.

[System Processing]

Processing will be aborted.

[Action]

Check the message text and confirm that the application is written correctly and the command is being used correctly.

2.71.13 70112

Currently positioned after the end of the ResultSet. You cannot call deleteRow() here.

[Description]

An error occurred during execution of the application or command.

[System Processing]

Processing will be aborted.

[Action]

Check the message text and confirm that the application is written correctly and the command is being used correctly.

2.71.14 70113

There are no rows in this ResultSet.

[Description]

An error occurred during execution of the application or command.

[System Processing]

Processing will be aborted.

[Action]

Check the message text and confirm that the application is written correctly and the command is being used correctly.

2.71.15 70114

Not on the insert row.

[Description]

An error occurred during execution of the application or command.

[System Processing]

Processing will be aborted.

[Action]

Check the message text and confirm that the application is written correctly and the command is being used correctly.

2.71.16 70115

You must specify at least one column value to insert a row.

[Description]

An error occurred during execution of the application or command.

[System Processing]

Processing will be aborted.

[Action]

Check the message text and confirm that the application is written correctly and the command is being used correctly.

2.71.17 70116

The JVM claims not to support the encoding: @1@

[Description]

An error occurred during execution of the application or command.

[System Processing]

Processing will be aborted.

[Action]

Check the message text and confirm that the application is written correctly and the command is being used correctly.

2.71.18 70117

Provided InputStream failed.

[Description]

An unexpected error occurred.

[System Processing]

Processing will be aborted.

[Action]

Contact Fujitsu technical support.

2.71.19 70118

Provided Reader failed.

[Description]

An unexpected error occurred.

[System Processing]

Processing will be aborted.

[Action]

Contact Fujitsu technical support.

2.71.20 70119

Can't refresh the insert row.

[Description]

An error occurred during execution of the application or command.

[System Processing]

Processing will be aborted.

[Action]

Check the message text and confirm that the application is written correctly and the command is being used correctly.

2.71.21 70120

Cannot call updateRow() when on the insert row.

[Description]

An error occurred during execution of the application or command.

[System Processing]

Processing will be aborted.

[Action]

Check the message text and confirm that the application is written correctly and the command is being used correctly.

2.71.22 70121

Cannot update the ResultSet because it is either before the start or after the end of the results.

[Description]

An error occurred during execution of the application or command.

[System Processing]

Processing will be aborted.

[Action]

Check the message text and confirm that the application is written correctly and the command is being used correctly.

2.71.23 70122

ResultSets with concurrency CONCUR_READ_ONLY cannot be updated.

[Description]

An error occurred during execution of the application or command.

[System Processing]

Processing will be aborted.

[Action]

Check the message text and confirm that the application is written correctly and the command is being used correctly.

2.71.24 70123

No primary key found for table @1@.

[Description]

An error occurred during execution of the application or command.

[System Processing]

Processing will be aborted.

[Action]

Check the message text and confirm that the application is written correctly and the command is being used correctly.

2.71.25 70124

Fetch size must be a value greater to or equal to 0.

[Description]

An error occurred during execution of the application or command.

[System Processing]

Processing will be aborted.

[Action]

Check the message text and confirm that the application is written correctly and the command is being used correctly.

2.71.26 70125

Invalid character data was found. This is most likely caused by stored data containing characters that are invalid for the character set the database was created in. The most common example of this is storing 8bit data in a SQL_ASCII database.

[Description]

An error occurred during execution of the application or command.

[System Processing]

Processing will be aborted.

[Action]

Check the message text and confirm that the application is written correctly and the command is being used correctly.

2.71.27 70126

Bad value for type @1@ : @2@

[Description]

An error occurred during execution of the application or command.

[System Processing]

Processing will be aborted.

[Action]

Check the message text and confirm that the application is written correctly and the command is being used correctly.

2.71.28 70127

The column name @1@ was not found in this ResultSet.

[Description]

An error occurred during execution of the application or command.

[System Processing]

Processing will be aborted.

[Action]

Check the message text and confirm that the application is written correctly and the command is being used correctly.

2.71.29 70128

ResultSet is not updateable. The query that generated this result set must select only one table, and must select all primary keys from that table. See the JDBC 2.1 API Specification, section 5.6 for more details.

[Description]

An error occurred during execution of the application or command.

[System Processing]

Processing will be aborted.

[Action]

Check the message text and confirm that the application is written correctly and the command is being used correctly.

2.71.30 70129

This ResultSet is closed.

[Description]

An error occurred during execution of the application or command.

[System Processing]

Processing will be aborted.

[Action]

Check the message text and confirm that the application is written correctly and the command is being used correctly.

2.71.31 70130

ResultSet not positioned properly, perhaps you need to call next.

[Description]

An error occurred during execution of the application or command.

[System Processing]

Processing will be aborted.

[Action]

Check the message text and confirm that the application is written correctly and the command is being used correctly.

2.71.32 70131

Can't use query methods that take a query string on a PreparedStatement.

[Description]

An error occurred during execution of the application or command.

[System Processing]

Processing will be aborted.

[Action]

Check the message text and confirm that the application is written correctly and the command is being used correctly.

2.71.33 70132

Multiple ResultSets were returned by the query.

[Description]

An error occurred during execution of the application or command.

[System Processing]

Processing will be aborted.

[Action]

Check the message text and confirm that the application is written correctly and the command is being used correctly.

2.71.34 70133

A CallableStatement was executed with nothing returned.

[Description]

An error occurred during execution of the application or command.

[System Processing]

Processing will be aborted.

[Action]

Check the message text and confirm that the application is written correctly and the command is being used correctly.

2.71.35 70134

A CallableStatement was executed with an invalid number of parameters

[Description]

An error occurred during execution of the application or command.

[System Processing]

Processing will be aborted.

[Action]

Check the message text and confirm that the application is written correctly and the command is being used correctly.

2.71.36 70135

A CallableStatement function was executed and the out parameter @1@ was of type @2@ however type @3@ was registered.

[Description]

An error occurred during execution of the application or command.

[System Processing]

Processing will be aborted.

[Action]

Check the message text and confirm that the application is written correctly and the command is being used correctly.

2.71.37 70136

Maximum number of rows must be a value greater than or equal to 0.

[Description]

An error occurred during execution of the application or command.

[System Processing]

Processing will be aborted.

[Action]

Check the message text and confirm that the application is written correctly and the command is being used correctly.

2.71.38 70137

Query timeout must be a value greater than or equals to 0.

[Description]

An error occurred during execution of the application or command.

[System Processing]

Processing will be aborted.

[Action]

Check the message text and confirm that the application is written correctly and the command is being used correctly.

2.71.39 70138

The maximum field size must be a value greater than or equal to 0.

[Description]

An error occurred during execution of the application or command.

[System Processing]

Processing will be aborted.

[Action]

Check the message text and confirm that the application is written correctly and the command is being used correctly.

2.71.40 70139

Unknown Types value.

[Description]

An error occurred during execution of the application or command.

[System Processing]

Processing will be aborted.

[Action]

Check the message text and confirm that the application is written correctly and the command is being used correctly.

2.71.41 70140

Invalid stream length @1@.

[Description]

An error occurred during execution of the application or command.

[System Processing]

Processing will be aborted.

[Action]

Check the message text and confirm that the application is written correctly and the command is being used correctly.

2.71.42 70141

The JVM claims not to support the @1@ encoding.

[Description]

An error occurred during execution of the application or command.

[System Processing]

Processing will be aborted.

[Action]

Check the message text and confirm that the application is written correctly and the command is being used correctly.

2.71.43 70142

Unknown type @1@.

[Description]

An error occurred during execution of the application or command.

[System Processing]

Processing will be aborted.

[Action]

Check the message text and confirm that the application is written correctly and the command is being used correctly.

2.71.44 70143

Cannot cast an instance of @1@ to type @2@

[Description]

An error occurred during execution of the application or command.

[System Processing]

Processing will be aborted.

[Action]

Check the message text and confirm that the application is written correctly and the command is being used correctly.

2.71.45 70144

Unsupported Types value: @1@

[Description]

An error occurred during execution of the application or command.

[System Processing]

Processing will be aborted.

[Action]

Check the message text and confirm that the application is written correctly and the command is being used correctly.

2.71.46 70145

Can't infer the SQL type to use for an instance of @1@. Use setObject() with an explicit Types value to specify the type to use.

[Description]

An error occurred during execution of the application or command.

[System Processing]

Processing will be aborted.

[Action]

Check the message text and confirm that the application is written correctly and the command is being used correctly.

2.71.47 70146

This statement does not declare an OUT parameter. Use '{' ?= call ... '}' to declare one.

[Description]

An error occurred during execution of the application or command.

[System Processing]

Processing will be aborted.

[Action]

Check the message text and confirm that the application is written correctly and the command is being used correctly.

2.71.48 70147

wasNull cannot be call before fetching a result.

[Description]

An error occurred during execution of the application or command.

[System Processing]

Processing will be aborted.

[Action]

Check the message text and confirm that the application is written correctly and the command is being used correctly.

2.71.49 70148

Malformed function or procedure escape syntax at offset @1@.

[Description]

An error occurred during execution of the application or command.

[System Processing]

Processing will be aborted.

[Action]

Check the message text and confirm that the application is written correctly and the command is being used correctly.

2.71.50 70149

Parameter of type @1@ was registered, but call to get@2@ (sqltype=@3@) was made.

[Description]

An error occurred during execution of the application or command.

[System Processing]

Processing will be aborted.

[Action]

Check the message text and confirm that the application is written correctly and the command is being used correctly.

2.71.51 70150

A CallableStatement was declared, but no call to registerOutParameter(1, <some type>) was made.

[Description]

An error occurred during execution of the application or command.

[System Processing]

Processing will be aborted.

[Action]

Check the message text and confirm that the application is written correctly and the command is being used correctly.

2.71.52 70151

No function outputs were registered.

[Description]

An error occurred during execution of the application or command.

[System Processing]

Processing will be aborted.

[Action]

Check the message text and confirm that the application is written correctly and the command is being used correctly.

2.71.53 70152

Results cannot be retrieved from a CallableStatement before it is executed.

[Description]

An error occurred during execution of the application or command.

[System Processing]

Processing will be aborted.

[Action]

Check the message text and confirm that the application is written correctly and the command is being used correctly.

2.71.54 70153

This statement has been closed.

[Description]

An error occurred during execution of the application or command.

[System Processing]

Processing will be aborted.

[Action]

Check the message text and confirm that the application is written correctly and the command is being used correctly.

2.71.55 70154

Too many update results were returned.

[Description]

An error occurred during execution of the application or command.

[System Processing]

Processing will be aborted.

[Action]

Check the message text and confirm that the application is written correctly and the command is being used correctly.

2.71.56 70155

Batch entry @1@ @2@ was aborted. Call getNextException to see the cause.

[Description]

An error occurred during execution of the application or command.

[System Processing]

Processing will be aborted.

[Action]

Check the message text and confirm that the application is written correctly and the command is being used correctly.

2.71.57 70156

Unexpected error writing large object to database.

[Description]

An unexpected error occurred.

[System Processing]

Processing will be aborted.

[Action]

Contact Fujitsu technical support.

2.71.58 70157

@1@ function takes one and only one argument.

[Description]

An error occurred during execution of the application or command.

[System Processing]

Processing will be aborted.

[Action]

Check the message text and confirm that the application is written correctly and the command is being used correctly.

2.71.59 70158

@1@ function takes two and only two arguments.

[Description]

An error occurred during execution of the application or command.

[System Processing]

Processing will be aborted.

[Action]

Check the message text and confirm that the application is written correctly and the command is being used correctly.

2.71.60 70159

@1@ function takes four and only four argument.

[Description]

An error occurred during execution of the application or command.

[System Processing]

Processing will be aborted.

[Action]

Check the message text and confirm that the application is written correctly and the command is being used correctly.

2.71.61 70160

@1@ function takes two or three arguments.

[Description]

An error occurred during execution of the application or command.

[System Processing]

Processing will be aborted.

[Action]

Check the message text and confirm that the application is written correctly and the command is being used correctly.

2.71.62 70161

@1@ function doesn't take any argument.

[Description]

An error occurred during execution of the application or command.

[System Processing]

Processing will be aborted.

[Action]

Check the message text and confirm that the application is written correctly and the command is being used correctly.

2.71.63 70162

@1@ function takes three and only three arguments.

[Description]

An error occurred during execution of the application or command.

[System Processing]

Processing will be aborted.

[Action]

Check the message text and confirm that the application is written correctly and the command is being used correctly.

2.71.64 70163

Interval @1@ not yet implemented

[Description]

An error occurred during execution of the application or command.

[System Processing]

Processing will be aborted.

[Action]

Check the message text and confirm that the application is written correctly and the command is being used correctly.

2.71.65 70164

Infinite value found for timestamp/date. This cannot be represented as time.

[Description]

An error occurred during execution of the application or command.

[System Processing]

Processing will be aborted.

[Action]

Check the message text and confirm that the application is written correctly and the command is being used correctly.

2.71.66 70165

The class @1@ does not implement org.postgresql.util.PGobject.

[Description]

An error occurred during execution of the application or command.

[System Processing]

Processing will be aborted.

[Action]

Check the message text and confirm that the application is written correctly and the command is being used correctly.

2.71.67 70166

Unknown ResultSet holdability setting: @1@.

[Description]

An error occurred during execution of the application or command.

[System Processing]

Processing will be aborted.

[Action]

Check the message text and confirm that the application is written correctly and the command is being used correctly.

2.71.68 70167

Server versions prior to 8.0 do not support savepoints.

[Description]

An error occurred during execution of the application or command.

[System Processing]

Processing will be aborted.

[Action]

Check the message text and confirm that the application is written correctly and the command is being used correctly.

2.71.69 70168

Cannot establish a savepoint in auto-commit mode.

[Description]

An error occurred during execution of the application or command.

[System Processing]

Processing will be aborted.

[Action]

Check the message text and confirm that the application is written correctly and the command is being used correctly.

2.71.70 70169

Returning autogenerated keys is not supported.

[Description]

An error occurred during execution of the application or command.

[System Processing]

Processing will be aborted.

[Action]

Check the message text and confirm that the application is written correctly and the command is being used correctly.

2.71.71 70170

The parameter index is out of range: @1@, number of parameters: @2@.

[Description]

An error occurred during execution of the application or command.

[System Processing]

Processing will be aborted.

[Action]

Check the message text and confirm that the application is written correctly and the command is being used correctly.

2.71.72 70171

Returning autogenerated keys is only supported for 8.2 and later servers.

[Description]

An error occurred during execution of the application or command.

[System Processing]

Processing will be aborted.

[Action]

Check the message text and confirm that the application is written correctly and the command is being used correctly.

2.71.73 70172

Returning autogenerated keys by column index is not supported.

[Description]

An error occurred during execution of the application or command.

[System Processing]

Processing will be aborted.

[Action]

Check the message text and confirm that the application is written correctly and the command is being used correctly.

2.71.74 70173

Cannot reference a savepoint after it has been released.

[Description]

An error occurred during execution of the application or command.

[System Processing]

Processing will be aborted.

[Action]

Check the message text and confirm that the application is written correctly and the command is being used correctly.

2.71.75 70174

Cannot retrieve the id of a named savepoint.

[Description]

An error occurred during execution of the application or command.

[System Processing]

Processing will be aborted.

[Action]

Check the message text and confirm that the application is written correctly and the command is being used correctly.

2.71.76 70175

Cannot retrieve the name of an unnamed savepoint.

[Description]

An error occurred during execution of the application or command.

[System Processing]

Processing will be aborted.

[Action]

Check the message text and confirm that the application is written correctly and the command is being used correctly.

2.71.77 70176

Invalid UUID data.

[Description]

An error occurred during execution of the application or command.

[System Processing]

Processing will be aborted.

[Action]

Check the message text and confirm that the application is written correctly and the command is being used correctly.

2.71.78 70177

Unable to find server array type for provided name @1@.

[Description]

An error occurred during execution of the application or command.

[System Processing]

Processing will be aborted.

[Action]

Check the message text and confirm that the application is written correctly and the command is being used correctly.

2.71.79 70178

Failed to set ClientInfo property: @1@

[Description]

An unexpected error occurred.

[System Processing]

Processing will be aborted.

[Action]

Contact Fujitsu technical support.

2.71.80 70179

ClientInfo property not supported.

[Description]

An error occurred during execution of the application or command.

[System Processing]

Processing will be aborted.

[Action]

Check the message text and confirm that the application is written correctly and the command is being used correctly.

2.71.81 70180

Unable to decode xml data.

[Description]

An error occurred during execution of the application or command.

[System Processing]

Processing will be aborted.

[Action]

Check the message text and confirm that the application is written correctly and the command is being used correctly.

2.71.82 70181

Unknown XML Source class: @1@

[Description]

An error occurred during execution of the application or command.

[System Processing]

Processing will be aborted.

[Action]

Check the message text and confirm that the application is written correctly and the command is being used correctly.

2.71.83 70182

Unable to create SAXResult for SQLXML.

[Description]

An unexpected error occurred.

[System Processing]

Processing will be aborted.

[Action]

Contact Fujitsu technical support.

2.71.84 70183

Unable to create StAXResult for SQLXML

[Description]

An unexpected error occurred.

[System Processing]

Processing will be aborted.

[Action]

Contact Fujitsu technical support.

2.71.85 70184

Unknown XML Result class: @1@

[Description]

An error occurred during execution of the application or command.

[System Processing]

Processing will be aborted.

[Action]

Check the message text and confirm that the application is written correctly and the command is being used correctly.

2.71.86 70185

This SQLXML object has already been freed.

[Description]

An error occurred during execution of the application or command.

[System Processing]

Processing will be aborted.

[Action]

Check the message text and confirm that the application is written correctly and the command is being used correctly.

2.71.87 70186

This SQLXML object has not been initialized, so you cannot retrieve data from it.

[Description]

An error occurred during execution of the application or command.

[System Processing]

Processing will be aborted.

[Action]

Check the message text and confirm that the application is written correctly and the command is being used correctly.

2.71.88 70187

Failed to convert binary xml data to encoding: @1@.

[Description]

An error occurred during execution of the application or command.

[System Processing]

Processing will be aborted.

[Action]

Check the message text and confirm that the application is written correctly and the command is being used correctly.

2.71.89 70188

Unable to convert DOMResult SQLXML data to a string.

[Description]

An error occurred during execution of the application or command.

[System Processing]

Processing will be aborted.

[Action]

Check the message text and confirm that the application is written correctly and the command is being used correctly.

2.71.90 70189

This SQLXML object has already been initialized, so you cannot manipulate it further.

[Description]

An error occurred during execution of the application or command.

[System Processing]

Processing will be aborted.

[Action]

Check the message text and confirm that the application is written correctly and the command is being used correctly.

2.71.91 70190

Failed to initialize LargeObject API

[Description]

An unexpected error occurred.

[System Processing]

Processing will be aborted.

[Action]

Contact Fujitsu technical support.

2.71.92 70191

Large Objects may not be used in auto-commit mode.

[Description]

An error occurred during execution of the application or command.

[System Processing]

Processing will be aborted.

[Action]

Check the message text and confirm that the application is written correctly and the command is being used correctly.

2.71.93 70192

The SSLSocketFactory class provided @1@ could not be instantiated.

[Description]

An error occurred during execution of the application or command.

[System Processing]

Processing will be aborted.

[Action]

Check the message text and confirm that the application is written correctly and the command is being used correctly.

2.71.94 70193

Conversion of interval failed

[Description]

An error occurred during execution of the application or command.

[System Processing]

Processing will be aborted.

[Action]

Check the message text and confirm that the application is written correctly and the command is being used correctly.

2.71.95 70194

Conversion of money failed.

[Description]

An error occurred during execution of the application or command.

[System Processing]

Processing will be aborted.

[Action]

Check the message text and confirm that the application is written correctly and the command is being used correctly.

2.71.96 70195

Transaction control methods setAutoCommit(true), commit, rollback and setSavePoint not allowed while an XA transaction is active.

[Description]

An error occurred during execution of the application or command.

[System Processing]

Processing will be aborted.

[Action]

Check the message text and confirm that the application is written correctly and the command is being used correctly.

2.71.97 70196

Invalid flags

[Description]

An error occurred during execution of the application or command.

[System Processing]

Processing will be aborted.

[Action]

Check the message text and confirm that the application is written correctly and the command is being used correctly.

2.71.98 70197

xid must not be null

[Description]

An error occurred during execution of the application or command.

[System Processing]

Processing will be aborted.

[Action]

Check the message text and confirm that the application is written correctly and the command is being used correctly.

2.71.99 70198

Connection is busy with another transaction

[Description]

An error occurred during execution of the application or command.

[System Processing]

Processing will be aborted.

[Action]

Check the message text and confirm that the application is written correctly and the command is being used correctly.

2.71.100 70199

suspend/resume not implemented

[Description]

An error occurred during execution of the application or command.

[System Processing]

Processing will be aborted.

[Action]

Check the message text and confirm that the application is written correctly and the command is being used correctly.

2.72 Message Numbers Beginning with 70200

2.72.1 70200

Transaction interleaving not implemented

[Description]

An error occurred during execution of the application or command.

[System Processing]

Processing will be aborted.

[Action]

Check the message text and confirm that the application is written correctly and the command is being used correctly.

2.72.2 70201

Error disabling autocommit

[Description]

An unexpected error occurred.

[System Processing]

Processing will be aborted.

[Action]

Contact Fujitsu technical support.

2.72.3 70202

tried to call end without corresponding start call

[Description]

An error occurred during execution of the application or command.

[System Processing]

Processing will be aborted.

[Action]

Check the message text and confirm that the application is written correctly and the command is being used correctly.

2.72.4 70203

Not implemented: Prepare must be issued using the same connection that started the transaction

[Description]

An error occurred during execution of the application or command.

[System Processing]

Processing will be aborted.

[Action]

Check the message text and confirm that the application is written correctly and the command is being used correctly.

2.72.5 70204

Prepare called before end

[Description]

An error occurred during execution of the application or command.

[System Processing]

Processing will be aborted.

[Action]

Check the message text and confirm that the application is written correctly and the command is being used correctly.

2.72.6 70205

Server versions prior to 8.1 do not support two-phase commit.

[Description]

An error occurred during execution of the application or command.

[System Processing]

Processing will be aborted.

[Action]

Check the message text and confirm that the application is written correctly and the command is being used correctly.

2.72.7 70206

Error preparing transaction

[Description]

An unexpected error occurred.

[System Processing]

Processing will be aborted.

[Action]

Contact Fujitsu technical support.

2.72.8 70207

Invalid flag

[Description]

An error occurred during execution of the application or command.

[System Processing]

Processing will be aborted.

[Action]

Check the message text and confirm that the application is written correctly and the command is being used correctly.

2.72.9 70208

Error during recover

[Description]

An unexpected error occurred.

[System Processing]

Processing will be aborted.

[Action]

Contact Fujitsu technical support.

2.72.10 70209

Error rolling back prepared transaction

[Description]

An unexpected error occurred.

[System Processing]

Processing will be aborted.

[Action]

Contact Fujitsu technical support.

2.72.11 70210

Not implemented: one-phase commit must be issued using the same connection that was used to start it

[Description]

An error occurred during execution of the application or command.

[System Processing]

Processing will be aborted.

[Action]

Check the message text and confirm that the application is written correctly and the command is being used correctly.

2.72.12 70211

commit called before end

[Description]

An error occurred during execution of the application or command.

[System Processing]

Processing will be aborted.

[Action]

Check the message text and confirm that the application is written correctly and the command is being used correctly.

2.72.13 70212

Error during one-phase commit

[Description]

An unexpected error occurred.

[System Processing]

Processing will be aborted.

[Action]

Contact Fujitsu technical support.

2.72.14 70213

Not implemented: 2nd phase commit must be issued using an idle connection

[Description]

An error occurred during execution of the application or command.

[System Processing]

Processing will be aborted.

[Action]

Check the message text and confirm that the application is written correctly and the command is being used correctly.

2.72.15 70214

Error committing prepared transaction

[Description]

An unexpected error occurred.

[System Processing]

Processing will be aborted.

[Action]

Contact Fujitsu technical support.

2.72.16 70215

Heuristic commit/rollback not supported

[Description]

An error occurred during execution of the application or command.

[System Processing]

Processing will be aborted.

[Action]

Check the message text and confirm that the application is written correctly and the command is being used correctly.

2.72.17 70216

Invalid definition statement format in connection configuration file. line number: @1@

[Description]

The format of a parameter definition statement in the connection configuration file is invalid.

[System Processing]

Processing is aborted.

[Action]

This messages is output in the case of HA Database Ready.

Correct the connection configuration file and restart the application.

2.72.18 70217

The same server name is specified by two or more SERVER parameters in the connection configuration file.

[Description]

The same server name is specified in multiple SERVER parameters in the connection configuration file.

[System Processing]

Processing is aborted.

[Action]

This messages is output in the case of HA Database Ready.

Correct the server name specified in the SERVER parameter of the connection configuration file, and restart the application.

2.72.19 70218

The connection configuration file cannot be opened. detail: "@1@"

[Description]

The process to open the connection configuration file failed.

[System Processing]

Processing is aborted.

[Action]

This messages is output in the case of HA Database Ready.

Check the state of the connection configuration file, remove the cause of the error, and restart the application.

2.72.20 70219

I/O error occurred during the reading of connection configuration file. file name: "@1@" detail: "@2@"

[Description]

An I/O error occurred during loading of the connection configuration file.

[System Processing]

Processing is aborted.

[Action]

This messages is output in the case of HA Database Ready.

Check the state of the connection configuration file, remove the cause of the error, and restart the application.

2.72.21 70220

server does not support auto connection switching

[Description]

The server does not support auto connection switching.

[System Processing]

Processing is aborted.

[Action]

Specify servers that support auto connection switching.

2.72.22 70221

could not find a suitable target server

[Description]

Could not find a suitable target server.

[System Processing]

Processing is aborted.

[Action]

Check following settings (host, IP address, port number, or targetServer):

- Connection string
- Connection service file
- Data source of JDBC or ODBC
- Environment variables for default connection parameter values (ex. PGHOST)
- Arguments of functions of libpq
- Options of command

2.72.23 70222

Invalid timeout (@1@<0).

[Description]

An error occurred during execution of the application or command.

[System Processing]

Processing will be aborted.

[Action]

Check the message text and confirm that the application is written correctly and the command is being used correctly.

2.72.24 70225

invalid value for targetserver: @1@

[Description]

value of targetserver is invalid.

[System Processing]

Processing is aborted.

[Action]

Set one of the following:

- primary
- standby
- prefer_standby
- any (can be specified only JDBC)

2.72.25 70226

The sslservercertcn @1@ could not be verified.

[Description]

value of sslservercertcn is different from common name in the server certificate.

[System Processing]

Processing is aborted.

[Action]

Set SSL certificate's common name to sslservercertcn.

2.72.26 70227

The sslservercertcn @1@ could not be verified by hostnameverifier @2@.

[Description]

value of sslservercertcn is different from common name in the server certificate.

[System Processing]

Processing is aborted.

[Action]

- Set SSL certificate's common name to sslservercertcn.
- Check the program of class specified by hostnameverifier.

2.73 Message Numbers Beginning with 80000

2.73.1 80001

The connection configuration file cannot be opened. detail: '@1@'

[Description]

The process to open the connection configuration file failed.

[System Processing]

Processing is aborted.

[Action]

This messages is output in the case of HA Database Ready.

Check the state of the connection configuration file, remove the cause of the error, and restart the application.

2.73.2 80002

Invalid definition statement format in connection configuration file. line number: @1@

[Description]

The format of a parameter definition statement in the connection configuration file is invalid.

[System Processing]

Processing is aborted.

[Action]

This messages is output in the case of HA Database Ready.

Correct the connection configuration file and restart the application.

2.73.3 80003

The same server name is specified by two or more SERVER parameters in the connection configuration file.

[Description]

The same server name is specified in multiple SERVER parameters in the connection configuration file.

[System Processing]

Processing is aborted.

[Action]

This messages is output in the case of HA Database Ready.

Correct the server name specified in the SERVER parameter of the connection configuration file, and restart the application.

2.73.4 80004

I/O error occurred during the reading of connection configuration file. file name: '@1@' detail: '@2@'

[Description]

An I/O error occurred during loading of the connection configuration file.

[System Processing]

Processing is aborted.

[Action]

This messages is output in the case of HA Database Ready.

Check the state of the connection configuration file, remove the cause of the error, and restart the application.

2.73.5 80005

CommandTimeout can't be less than zero.

[Description]

An error occurred during execution of the application or command.

[System Processing]

Processing will be aborted.

[Action]

Check the message text and confirm that the application is written correctly and the command is being used correctly.

2.73.6 80006

The Connection is broken.

[Description]

The database server was disconnected during execution of the application.

[System Processing]

Processing will be aborted.

[Action]

Communication may have been disconnected for the following reasons:

- An error occurred in the communication line (TCP/IP etc.)
- The database server terminated abnormally.

Take the following actions:

- Eliminate the cause of the communication disconnection.

Examine the application and check whether the transaction for implementing update is a long transaction. Judge whether it is a long transaction from the following viewpoints and modify the application.

- a) If the COMMIT process is not executed after update, add the COMMIT process.
 - b) If the total number of update records in a single transaction is high, split it into short transactions.
 - c) If search was conducted for a long period of time after update, execute COMMIT after update or review the search SQL statement.
- If none of the above situations applies, perform the following:
 - a) Confirm that the database server has not stopped.
 - b) If the database server is starting or stopping, re-execute the command after the database server starts.

2.73.7 80007

The Connection is not open.

[Description]

An error occurred during execution of the application or command.

[System Processing]

Processing will be aborted.

[Action]

Check the message text and confirm that the application is written correctly and the command is being used correctly.

2.73.8 80008

Parameter @1@ not found in query.

[Description]

An error occurred during execution of the application or command.

[System Processing]

Processing will be aborted.

[Action]

Check the message text and confirm that the application is written correctly and the command is being used correctly.

2.73.9 80009

The Connection property can't be changed with an uncommitted transaction.

[Description]

An error occurred during execution of the application or command.

[System Processing]

Processing will be aborted.

[Action]

Check the message text and confirm that the application is written correctly and the command is being used correctly.

2.73.10 80010

There is already an open DataReader associated with this Command which must be closed first.

[Description]

An error occurred during execution of the application or command.

[System Processing]

Processing will be aborted.

[Action]

Check the message text and confirm that the application is written correctly and the command is being used correctly.

2.73.11 80011

@1@ does not exist in pg_proc

[Description]

An error occurred during execution of the application or command.

[System Processing]

Processing will be aborted.

[Action]

Check the message text and confirm that the application is written correctly and the command is being used correctly.

2.73.12 80012

Invalid parameter type: @1@

[Description]

An error occurred during execution of the application or command.

[System Processing]

Processing will be aborted.

[Action]

Check the message text and confirm that the application is written correctly and the command is being used correctly.

2.73.13 80013

Connection is not open

[Description]

An error occurred during execution of the application or command.

[System Processing]

Processing will be aborted.

[Action]

Check the message text and confirm that the application is written correctly and the command is being used correctly.

2.73.14 80014

Connection already open

[Description]

An error occurred during execution of the application or command.

[System Processing]

Processing will be aborted.

[Action]

Check the message text and confirm that the application is written correctly and the command is being used correctly.

2.73.15 80015

Invalid database name: @1@

[Description]

An error occurred during execution of the application or command.

[System Processing]

Processing will be aborted.

[Action]

Check the message text and confirm that the application is written correctly and the command is being used correctly.

2.73.16 80016

Connection string argument missing!

[Description]

An error occurred during execution of the application or command.

[System Processing]

Processing will be aborted.

[Action]

Check the message text and confirm that the application is written correctly and the command is being used correctly.

2.73.17 80017

Nested/Concurrent transactions aren't supported.

[Description]

An error occurred during execution of the application or command.

[System Processing]

Processing will be aborted.

[Action]

Check the message text and confirm that the application is written correctly and the command is being used correctly.

2.73.18 80018

numeric value @1@ in SqlConnection exceeds maximum value @2@

[Description]

An error occurred during execution of the application or command.

[System Processing]

Processing will be aborted.

[Action]

Check the message text and confirm that the application is written correctly and the command is being used correctly.

2.73.19 80019

numeric value @1@ in SqlConnection is below minimum value @2@

[Description]

An error occurred during execution of the application or command.

[System Processing]

Processing will be aborted.

[Action]

Check the message text and confirm that the application is written correctly and the command is being used correctly.

2.73.20 80020

expecting @1@[True/False] value in SqlConnection

[Description]

An error occurred during execution of the application or command.

[System Processing]

Processing will be aborted.

[Action]

Check the message text and confirm that the application is written correctly and the command is being used correctly.

2.73.21 80021

expecting @1@[Numeric] value in SqlConnection

[Description]

An error occurred during execution of the application or command.

[System Processing]

Processing will be aborted.

[Action]

Check the message text and confirm that the application is written correctly and the command is being used correctly.

2.73.22 80022

expecting @1 @=[Protocol Version] value in ConnectionString

[Description]

An error occurred during execution of the application or command.

[System Processing]

Processing will be aborted.

[Action]

Check the message text and confirm that the application is written correctly and the command is being used correctly.

2.73.23 80023

key=value argument incorrect in ConnectionString

[Description]

An error occurred during execution of the application or command.

[System Processing]

Processing will be aborted.

[Action]

Check the message text and confirm that the application is written correctly and the command is being used correctly.

2.73.24 80024

Attempt to set compatibility with version @1@ when using version @2@

[Description]

An error occurred during execution of the application or command.

[System Processing]

Processing will be aborted.

[Action]

Check the message text and confirm that the application is written correctly and the command is being used correctly.

2.73.25 80025

There is already an open DataReader associated with this Command which must be closed first.

[Description]

An error occurred during execution of the application or command.

[System Processing]

Processing will be aborted.

[Action]

Check the message text and confirm that the application is written correctly and the command is being used correctly.

2.73.26 80026

ApplicationName not supported.

[Description]

An error occurred during execution of the application or command.

[System Processing]

Processing will be aborted.

[Action]

Check the message text and confirm that the application is written correctly and the command is being used correctly.

2.73.27 80027

Timeout while getting a connection from pool.

[Description]

Timeout occurred during execution of the application.

[System Processing]

Processing will be aborted.

[Action]

Check the following:

- If executing SQL that outputs a large volume of search results, add a conditional expression to filter the results further.
- If numerous SQLs are being simultaneously executed, reduce the number of simultaneously executed SQLs.
- If a large volume of data is to be updated in a single transaction, modify the SQL to reduce the volume of data to be updated in a single transaction.
- If executing a complex SQL, modify it to a simple SQL.
- Check if there are any problems in the network.
- Before conducting maintenance that involves the processing of a large volume of data, use the SET statement to temporarily increase the value of maintenance_work_mem.

2.73.28 80028

Connection pool exceeds maximum size.

[Description]

An error occurred during execution of the application or command.

[System Processing]

Processing will be aborted.

[Action]

Check the message text and confirm that the application is written correctly and the command is being used correctly.

2.73.29 80029

Not a COPY IN query: @1@

[Description]

An error occurred during execution of the application or command.

[System Processing]

Processing will be aborted.

[Action]

Check the message text and confirm that the application is written correctly and the command is being used correctly.

2.73.30 80030

Copy can only start in Ready state, not in @1@

[Description]

An error occurred during execution of the application or command.

[System Processing]

Processing will be aborted.

[Action]

Check the message text and confirm that the application is written correctly and the command is being used correctly.

2.73.31 80031

Tried to set Position of network stream @1@

[Description]

An error occurred during execution of the application or command.

[System Processing]

Processing will be aborted.

[Action]

Check the message text and confirm that the application is written correctly and the command is being used correctly.

2.73.32 80032

Tried to read non-readable @1@

[Description]

An error occurred during execution of the application or command.

[System Processing]

Processing will be aborted.

[Action]

Check the message text and confirm that the application is written correctly and the command is being used correctly.

2.73.33 80033

Tried to seek non-seekable @1@

[Description]

An error occurred during execution of the application or command.

[System Processing]

Processing will be aborted.

[Action]

Check the message text and confirm that the application is written correctly and the command is being used correctly.

2.73.34 80034

Tried to set length of network stream @1@

[Description]

An error occurred during execution of the application or command.

[System Processing]

Processing will be aborted.

[Action]

Check the message text and confirm that the application is written correctly and the command is being used correctly.

2.73.35 80035

Not a COPY OUT query, not in @1@

[Description]

An error occurred during execution of the application or command.

[System Processing]

Processing will be aborted.

[Action]

Check the message text and confirm that the application is written correctly and the command is being used correctly.

2.73.36 80036

Copy can only start in Ready state, not in @1@

[Description]

An error occurred during execution of the application or command.

[System Processing]

Processing will be aborted.

[Action]

Check the message text and confirm that the application is written correctly and the command is being used correctly.

2.73.37 80037

Tried to set Position of network stream @1@

[Description]

An error occurred during execution of the application or command.

[System Processing]

Processing will be aborted.

[Action]

Check the message text and confirm that the application is written correctly and the command is being used correctly.

2.73.38 80038

Tried to write non-writable @1@

[Description]

An error occurred during execution of the application or command.

[System Processing]

Processing will be aborted.

[Action]

Check the message text and confirm that the application is written correctly and the command is being used correctly.

2.73.39 80039

Tried to flush read-only @1@

[Description]

An error occurred during execution of the application or command.

[System Processing]

Processing will be aborted.

[Action]

Check the message text and confirm that the application is written correctly and the command is being used correctly.

2.73.40 80040

Tried to seek non-seekable @1@

[Description]

An error occurred during execution of the application or command.

[System Processing]

Processing will be aborted.

[Action]

Check the message text and confirm that the application is written correctly and the command is being used correctly.

2.73.41 80041

Tried to set length of network stream @1@

[Description]

An error occurred during execution of the application or command.

[System Processing]

Processing will be aborted.

[Action]

Check the message text and confirm that the application is written correctly and the command is being used correctly.

2.73.42 80042

Do not change stream of an active @1@

[Description]

An error occurred during execution of the application or command.

[System Processing]

Processing will be aborted.

[Action]

Check the message text and confirm that the application is written correctly and the command is being used correctly.

2.73.43 80043

Do not change delimiter of an active @1@

[Description]

An error occurred during execution of the application or command.

[System Processing]

Processing will be aborted.

[Action]

Check the message text and confirm that the application is written correctly and the command is being used correctly.

2.73.44 80044

Do not change separator of an active @1@

[Description]

An error occurred during execution of the application or command.

[System Processing]

Processing will be aborted.

[Action]

Check the message text and confirm that the application is written correctly and the command is being used correctly.

2.73.45 80045

Do not change escape symbol of an active @1@

[Description]

An error occurred during execution of the application or command.

[System Processing]

Processing will be aborted.

[Action]

Check the message text and confirm that the application is written correctly and the command is being used correctly.

2.73.46 80046

Do not change null symbol of an active @1@

[Description]

An error occurred during execution of the application or command.

[System Processing]

Processing will be aborted.

[Action]

Check the message text and confirm that the application is written correctly and the command is being used correctly.

2.73.47 80047

Tried to add too many fields to a copy record with @1@ fields

[Description]

An error occurred during execution of the application or command.

[System Processing]

Processing will be aborted.

[Action]

Check the message text and confirm that the application is written correctly and the command is being used correctly.

2.73.48 80048

Invalid attempt to read when no data is present.

[Description]

An error occurred during execution of the application or command.

[System Processing]

Processing will be aborted.

[Action]

Check the message text and confirm that the application is written correctly and the command is being used correctly.

2.73.49 80049

Column index out of range

[Description]

An error occurred during execution of the application or command.

[System Processing]

Processing will be aborted.

[Action]

Check the message text and confirm that the application is written correctly and the command is being used correctly.

2.73.50 80050

could not find a suitable target server

[Description]

Could not find a suitable target server.

[System Processing]

Processing is aborted.

[Action]

Check following settings (host, IP address, port number, or targetServer):

- Connection string
- Connection service file
- Data source of JDBC or ODBC
- Environment variables for default connection parameter values(ex. PGHOST)
- Arguments of functions of libpq
- Options of command

2.73.51 80051

server does not support auto connection switching

[Description]

The server does not support auto connection switching.

[System Processing]

Processing is aborted.

[Action]

Specify servers that support auto connection switching.

2.73.52 80052

Only AuthenticationClearTextPassword and AuthenticationMD5Password supported for now. Received: @1@

[Description]

An error occurred during execution of the application or command.

[System Processing]

Processing will be aborted.

[Action]

Check the message text and confirm that the application is written correctly and the command is being used correctly.

2.73.53 80053

A timeout has occurred. If you were establishing a connection, increase Timeout value in ConnectionString. If you were executing a command, increase the CommandTimeout value in ConnectionString or in your NpgsqlCommand object.

[Description]

Timeout occurred during execution of the application.

[System Processing]

Processing will be aborted.

[Action]

Check the following:

- If executing SQL that outputs a large volume of search results, add a conditional expression to filter the results further.
- If numerous SQLs are being simultaneously executed, reduce the number of simultaneously executed SQLs.
- If a large volume of data is to be updated in a single transaction, modify the SQL to reduce the volume of data to be updated in a single transaction.
- If executing a complex SQL, modify it to a simple SQL.
- Check if there are any problems in the network.
- Before conducting maintenance that involves the processing of a large volume of data, use the SET statement to temporarily increase the value of maintenance_work_mem.

2.73.54 80054

Connection establishment timeout. Increase Timeout value in ConnectionString.

[Description]

Timeout occurred during execution of the application.

[System Processing]

Processing will be aborted.

[Action]

Check the following:

- If executing SQL that outputs a large volume of search results, add a conditional expression to filter the results further.
- If numerous SQLs are being simultaneously executed, reduce the number of simultaneously executed SQLs.
- If a large volume of data is to be updated in a single transaction, modify the SQL to reduce the volume of data to be updated in a single transaction.
- If executing a complex SQL, modify it to a simple SQL.
- Check if there are any problems in the network.
- Before conducting maintenance that involves the processing of a large volume of data, use the SET statement to temporarily increase the value of maintenance_work_mem.

2.73.55 80055

Failed to establish a connection to '@1@'.

[Description]

The database server was disconnected during execution of the application.

[System Processing]

Processing will be aborted.

[Action]

Communication may have been disconnected for the following reasons:

- An error occurred in the communication line (TCP/IP etc.)
- The database server terminated abnormally.

Take the following actions:

- Eliminate the cause of the communication disconnection.

Examine the application and check whether the transaction for implementing update is a long transaction. Judge whether it is a long transaction from the following viewpoints and modify the application.

a) If the COMMIT process is not executed after update, add the COMMIT process.

b) If the total number of update records in a single transaction is high, split it into short transactions.

c) If search was conducted for a long period of time after update, execute COMMIT after update or review the search SQL statement.

- If none of the above situations applies, perform the following:

a) Confirm that the database server has not stopped.

b) If the database server is starting or stopping, re-execute the command after the database server starts.

2.73.56 80056

Ssl connection requested. No Ssl enabled connection from this host is configured.

[Description]

An error occurred during execution of the application or command.

[System Processing]

Processing will be aborted.

[Action]

Check the message text and confirm that the application is written correctly and the command is being used correctly.

2.73.57 80057

Backend sent unrecognized response type: @1@

[Description]

An error occurred during communication between the application and the database server.

[System Processing]

Processing will be aborted.

[Action]

Check if there are any problems in the network, eliminate the cause of any error and re-execute the command.

2.73.58 80058

Store does not support specified edm type

[Description]

An error occurred during execution of the application or command.

[System Processing]

Processing will be aborted.

[Action]

Check the message text and confirm that the application is written correctly and the command is being used correctly.

2.73.59 80059

Can't cast @1@ into any valid DbType.

[Description]

An error occurred during execution of the application or command.

[System Processing]

Processing will be aborted.

[Action]

Check the message text and confirm that the application is written correctly and the command is being used correctly.

2.73.60 80060

Cannot set NpgsqlDbType to just Array, Binary-Or with the element type (e.g. Array of Box is NpgsqlDbType.Array | NpgsqlDbType.Box).

[Description]

An error occurred during execution of the application or command.

[System Processing]

Processing will be aborted.

[Action]

Check the message text and confirm that the application is written correctly and the command is being used correctly.

2.73.61 80061

Can't cast @1@ into NpgsqlParameter

[Description]

An error occurred during execution of the application or command.

[System Processing]

Processing will be aborted.

[Action]

Check the message text and confirm that the application is written correctly and the command is being used correctly.

2.73.62 80062

Invalid attempt to read from column ordinal '@1@'. With CommandBehavior.SequentialAccess, you may only read from column ordinal '@2@' or greater.

[Description]

An error occurred during execution of the application or command.

[System Processing]

Processing will be aborted.

[Action]

Check the message text and confirm that the application is written correctly and the command is being used correctly.

2.73.63 80063

this[] index value

[Description]

An unexpected error occurred.

[System Processing]

Processing will be aborted.

[Action]

Contact Fujitsu technical support.

2.73.64 80064

Field not found

[Description]

An error occurred during execution of the application or command.

[System Processing]

Processing will be aborted.

[Action]

Check the message text and confirm that the application is written correctly and the command is being used correctly.

2.73.65 80065

No transaction in progress.

[Description]

An error occurred during execution of the application or command.

[System Processing]

Processing will be aborted.

[Action]

Check the message text and confirm that the application is written correctly and the command is being used correctly.

2.73.66 80066

Savepoint is not supported by backend.

[Description]

An error occurred during execution of the application or command.

[System Processing]

Processing will be aborted.

[Action]

Check the message text and confirm that the application is written correctly and the command is being used correctly.

2.73.67 80067

Savepoint name cannot have semicolon.

[Description]

An error occurred during execution of the application or command.

[System Processing]

Processing will be aborted.

[Action]

Check the message text and confirm that the application is written correctly and the command is being used correctly.

2.73.68 80068

The collection is read-only

[Description]

An error occurred during execution of the application or command.

[System Processing]

Processing will be aborted.

[Action]

Check the message text and confirm that the application is written correctly and the command is being used correctly.

2.73.69 80069

NotSupported @1@

[Description]

An error occurred during execution of the application or command.

[System Processing]

Processing will be aborted.

[Action]

Check the message text and confirm that the application is written correctly and the command is being used correctly.

2.73.70 80070

Require primitive EdmType

[Description]

An error occurred during execution of the application or command.

[System Processing]

Processing will be aborted.

[Action]

Check the message text and confirm that the application is written correctly and the command is being used correctly.

2.73.71 80071

NotSupported: @1@ @2@

[Description]

An error occurred during execution of the application or command.

[System Processing]

Processing will be aborted.

[Action]

Check the message text and confirm that the application is written correctly and the command is being used correctly.

2.73.72 80072

The authData parameter can only be null at the first call to continue!

[Description]

An error occurred during execution of the application or command.

[System Processing]

Processing will be aborted.

[Action]

Check the message text and confirm that the application is written correctly and the command is being used correctly.

2.73.73 80073

SSPI returned invalid number of output buffers

[Description]

An error occurred during execution of the application or command.

[System Processing]

Processing will be aborted.

[Action]

Check the message text and confirm that the application is written correctly and the command is being used correctly.

Index

	[E]	
Error type.....		2
	[F]	
Format of messages output to the server message log.....		1
Format of messages returned to an application.....		1
	[M]	
Message Format.....		1
Message number.....		2
Message text.....		2
	[N]	
Notes on monitoring messages output to the server message log		1
Notes on monitoring messages returned to an application.....		1
	[O]	
Overview of Messages.....		1

FUJITSU Enterprise Postgres 9.4

FJQSS User Guide (Information Collection Tool)

Solaris/Linux

J2S2-1625-01ENZ0(00)
November 2012

Preface

This manual describes information to use the outline and the tool of FJQSS (Information Collection Tool).

Purpose of this Manual

The purpose of this manual is to be able to gather the collected information by using FJQSS (Information Collection Tool) when trouble occurs.

Reader of this Manual

This manual is targeted at the user who gathers the collected information when the trouble occurs.

You can obtain information on the method of gathering the function and the collected information of FJQSS (Information Collection Tool) obtain by referring to this manual.

Structure of this Manual

The structure of this manual is as follows:

Chapter 1 outline

Chapter 2 FJQSS (Information Collection Tool)

Appendix A Messages and error codes

Notations

The following notations are used in this manual;

Symbols used in this manual

The following symbols are used in this manual.

Example:[Enter]key

Symbols used in command

This subsection describes the symbols used in the examples of commands.

Example:

```
fjqss_collect [-s]
```

Meaning of Symbols

Symbol	Meaning
[]	The item enclosed with this sign is shown and omissible is shown.

Abbreviations

The following abbreviations are used in this manual:

Operating Systems

Full Name	Abbreviations
Oracle Solaris 9	Solaris 9
Oracle Solaris 10	Solaris 10
Oracle Solaris 11	Solaris 11
Oracle Solaris	Solaris
Red Hat Enterprise Linux 6 (for x86)	RHEL6(x86)
Red Hat Enterprise Linux 6 (for Intel64)	RHEL6(Intel64)
Red Hat Enterprise Linux 5 (for x86)	RHEL5(x86)
Red Hat Enterprise Linux 5 (for Intel64)	RHEL5(Intel64)

Export Management Regulations

Our documentation may include special technology based on Foreign Exchange and Foreign Trade Control Law.

In case you export the relevant documentation or to provide any overseas resident with the relevant documentation, permission based on the above law is necessary.

Trademarks and Screenshots

Oracle and Java are registered trademarks of Oracle Corporation, its subsidiaries and its affiliated companies in the United States and other countries.

The names of companies and products, etc. in the sentences inside can be trademarks or registered trademarks of each company.

Date of Publication

Date of Publication and Version	Manual Code
November 2012 Version1	J2S2-1625-01ENZ2(00)

Copyright Notice

Copyright 2012 FUJITSU LIMITED

Contents

Chapter 1 Outline.....	1
1.1 FJQSS (Information Collection Tool).....	1
Chapter 2 Collecting the information.....	2
2.1 Collection method.....	2
2.1.1 Collecting with showing menu.....	2
2.1.2 Collecting without showing menu.....	4
2.1.3 Getting the product identification name.....	5
2.2 Checking the collected information.....	5
2.3 Changing a path of the output directory.....	6
Appendix A Messages and error codes.....	8
A.1 Error Messages.....	8
A.2 Error Codes.....	9

Chapter 1 Outline

This chapter explains the outline of FJQSS (Information Collection Tool).

1.1 FJQSS (Information Collection Tool)

This appendix explains FJQSS (Information Collection Tool) that archives the information for investigation (middleware logs and operation system logs) with an easy operation. Executing FJQSS right after a problem occurs makes a rapid investigating of the causes.

Chapter 2 Collecting the information

This chapter explains the method of gathering the survey material, the confirm method of the survey material, and notes.

2.1 Collection method

This section explains the operating procedure of FJQSS (Information Collection Tool).

Collecting information can do by using the command. You can operate the Collection by the method that shows the product selection menu, or the method that does not show such the menu.

- [2.1.1 Collecting with showing menu](#)
- [2.1.2 Collecting without showing menu](#)

2.1.1 Collecting with showing menu

This subsection explains the operating procedure of FJQSS (Information Collection Tool) with showing the product selection menu.

Authority to execute

User Authority of the root user is necessary.

Prior confirmation

Set the output directory of the collected information if necessary. The output directory of default is the tmp directory (/tmp). See [\[2.3 Changing a path of the output directory\]](#) for details of changing the output directory.

Synopsis

If you execute the command specifying the output directory by the parameter:

```
fjqss_collect output_directory
```

If you execute the command specifying the output directory by the environment variable or the environmental configuration file:

```
fjqss_collect
```

Path to this command

```
/opt/FJSVqst1
```

Notes in executing the command

- Do not put fjqss_collect or its copy into any other directory. They work only if they are in the path shown above in [Path to this command].
- Execute this command immediately after the problem occurs.
- Multiple execution of this command is not available. If you do that, the following error message appears:

```
FJQSS is already started. Please restart FJQSS after the executing one ends.
```

Operating procedure

This part explains the operating procedure of FJQSS (Information Collection Tool).

1. Log on to the server, open the console window and execute the information collection command in the console window.

Hereafter, it explains by the example when outputting the information to the default output directory(/tmp):

```
> cd /opt/FJSVqst1
> ./fjqss_collect
```

2. The product selection menu appears. It shows the list of the products whose information can be collected.
3. Put the number of the product of which you want to collect the information:

```

-----
FJQSS Product Selection
-----

  1.MW Product B (Server Side)
  2.MW Product B (Client Side)

Please input a number of the product
of which you want to collect the information.>>1

```

4. Check the indicated name(s) of the middleware (s) whose investigation information are to be collected, then press the [Y] key to start.

Collection starts and the following indicator appear in the command prompt:

```

The following product information is collected.
    MW Product B (Server Side)

Input 'Y-key' to collect data, or 'N-key' to stop.(default=N):y
preparing:          ##### 100% [00:01]

```

The time and the disk space required for the collection depend on the condition of the target system.

5. Check the contents of the output directory.

After the FJQSS (Information Collection Tool) has completed the collection, the following prompt appears. Verify that the information have been collected in the directory whose name is indicated in the prompt:

```

The following product information is collected.
    MW Product B (Server Side)

Input 'Y-key' to collect data, or 'N-key' to stop.(default=N):y
preparing:          ##### 100% [00:01]
collecting:         ##### 100% [00:01]
archiving:          ##### 100% [00:01]
compress:           ##### 100% [00:15]
Completed.
Gathered investigation informations archived to
    /tmp/ezcollect20121018172939/result20121018172939.tar.gz (206KB)

```

The following files are created in the output directory (ezcollectYYYYMMDDHHMMSS: YYYYMMDDHHMMSS indicates the time (year, month, day, hours, minutes and seconds) that the collection started). See [\[2.2 Checking the collected information\]](#) for the output directory:

- resultYYYYMMDDHHMMSS.tar.gz

The collected information.

- result.txt

The result log is a text file to indicate if the collection of information has succeeded.

This file indicates the names and the results of collection (OK/NG) of each material.

- ez.log

The activity log of the FJQSS (Information Collection Tool).

Aborting FJQSS (Information Collection Tool)

This subsection explains how to abort running FJQSS (Information Collection Tool).

Although it is recommended that you wait until the collection ends, you can press [CTRL] + [C] key combination to abort the execution if it is necessary. The following prompt appears if [CTRL] + [C] is pressed and the execution is aborted.

```
The following product information is collected.
      MW Product B (Server Side)

Input 'Y-key' to collect data, or 'N-key' to stop.(default=N):y
preparing:          ##### 40% [00:01]
Stopped FJQSS process.
```

The output directory that has been made in the collecting might remain when the executing is aborted. There is no influence in the operation of FJQSS because the output directory will be newly made when FJQSS is executed again.

Moreover, there is no influence in the operation of FJQSS even if the remaining output directory was deleted.

Do not close the command prompt before the collection ends. if you do so, the temporary directories might remain in the work directory. Please delete the following directories if they remain in the work directory.

- ezcollectYYYYMMDDHHMMSS
- ezworkYYYYMMDDHHMMSS

See [2.3 Changing a path of the output directory](#)] for details of the work directory.

2.1.2 Collecting without showing menu

This subsection explains the operating procedure of FJQSS (Information Collection Tool) without showing the product selection menu.

You can use the procedure in the shell script.

Authority to execute

User Authority of the root user is necessary.

Prior confirmation

Verify the product identification name of the product of which you collect the information by the product information showing command. See [2.1.3 Getting the product identification name](#)] for details.

Set the output directory of the collected information if necessary. The output directory of default is the tmp directory (/tmp). See [2.3 Changing a path of the output directory](#)] for details of changing the output directory.

Synopsis

The specification of product identification name by "-pr <product identification name>" is necessary if you specify the silent mode option by "-s".

If you execute the command specifying the output directory by the parameter:

```
fjqss_collect -pr <product identification name> [-s] output_directory
```

If you execute the command specifying the output directory by the environment variable or the environmental configuration file:

```
fjqss_collect -pr <product identification name> [-s]
```

Description

The fjqss_collect command collects the information required for the investigation.

Option

-pr

This option specifies the product identification name of the product of which you collect the information.

-s

The command runs without asking to the operator. (It runs in silent mode.)

Path to this command

```
/opt/FJSVqst1
```

Notes in executing the command

- Do not put fjqss_collect or its copy into any other directory. They work only if they are in the path shown above in [Path to this command].
- Execute this command immediately after the problem occurs.
- Multiple execution of this command is not available. If you do that, the following error message appears:

```
FJQSS is already started. Please restart FJQSS after the executing one ends.
```

2.1.3 Getting the product identification name

This subsection explains how to get the product identification name which you specify when collecting the information without showing Product Selection Menu.

The product identification name can be got by executing the product information showing command.

Authority to execute

User Authority of the root user is necessary.

Synopsis

```
fjqss_mwpinfolist
```

Description

This command shows the list of the information of products of which the information collection is available.

Each product's information is shown in one line.

The product's Information is shown in order of "No." (number), "KEY" (product identification name), "DispName" (product name) and "Path" (destination directory of the information)

Example of the result of executing the product information showing command:

```
MW Product List
No. KEY          DispName          Path
-----
1.  PRODUCTA     MW PRODUCT A     /opt/FJSVPRDA/server/fjqss_tool1
2.  PRODUCTB     MW PRODUCT B     /opt/FJSVPRDB/server/fjqss_tool1
3.  PRODUCTC     MW PRODUCT C     /opt/FJSVPRDC/server/fjqss_tool1
```

If you collect the information of the product No.1, specify the product identification name "PRODUCTA" as the parameter to collect the information of the "MW PRODUCT A" by the procedure of [2.1.2 Collecting without showing menu](#)].

Path to this command

```
/opt/FJSVqst1
```

2.2 Checking the collected information

The collected information are created in the output directory (ezcollectYYYYMMDDHHMMSS) as file "resultYYYYMMDDHHMMSS.tar.gz".

The output directory is created at the output specified for an environmental configuration file destination at the output destination. If no destination is specified, then the output directory is created at the tmp directory (/tmp).

You can specify a path of the output directory if you execute the information collecting command in the console window. See [2.3 Changing a path of the output directory].for details of the environmental configuration file ant the output destination.

Verify that the following file and directory exist:

- Result log (result.txt)
The result log is a text file to indicate if the collection of information has succeeded.
This file indicates the names and the results of collection (OK/NG) of each material.
- Collected information (resultYYYYMMDDHHMMSS.tar.gz)

2.3 Changing a path of the output directory

You can change a path of the output directory by two methods below.

- Specifying a path of the output directory in the option of the information collecting command.
- Specifying a path of the output directory by setting the environment variable.
- Specifying a path of the output directory by updating the environmental configuration file.

The method of specifying in the option of the command explains in 2.1.1 Collecting with showing menu and 2.1.2 Collecting without showing menu]. Hereafter, the method of specifying by the environment variable and by the environmental configuration file will be explained.

-

Specifying a path of the output directory by setting the environment variable

You can specify the directory where the output directory will be created by setting the environment variable %EZ_OUTPUTDIR% before executing this command.

Description format:

```
EZ_OUTPUTDIR="the directory path where the output directory will be created"
output EZ_OUTPUTDIR
```

Example:

If “/etc/work” is specified to %EZ_OUTPUTDIR%:

```
EZ_OUTPUTDIR=/etc/work
export EZ_OUTPUTDIR
```

Then the directory below will be created as the output directory:

```
/etc/work/ezcollectYYYYMMDDHHMMSS
```

Specifying a path of the output directory by updating the environmental configuration file

Environmental configuration file (FJQSSconf.txt) is a file that defines the operating environment of FJQSS.

It exists in following directory.

```
<Directory where the product is installed>/fjqss_tooln (n=1,2,...,9)
```

The items that can be specified for environmental configuration file are shown below.

Item	Outline	Omission
OutputDir	The directory path where the output directory will be created (*3).	Possible (*2)

Item	Outline	Omission
WorkDir	The directory path where the work directory (*1) will be created by FJQSS execution (*3).	Possible(*2)

(*1)The work directory is a directory that temporarily stores information necessary for the execution of FJQSS. When FJQSS ends, stored information is automatically deleted.

(*2) If the specification is wrong or omitted, the tmp directory (/tmp) is used.

(*3) You can specify the directory by the relative path from an absolute path or environmental configuration file.

The format of environmental configuration file is shown below.

Description format:

```
OutputDir="the directory path where the output directory will be created"
WorkDir=" work directory"
```

Example:

If “/etc/work” is specified to OutputDir, “/etc/tmp” is specified to WorkDir.

```
OutputDir=/etc/work
WorkDir=/etc/tmp
```

Then the directory below will be created as the output directory:

```
/etc/work/ezcollectYYYYMMDDHHMMSS
```

And the directory below will be created as the work directory:

```
/etc/tmp/ezworkYYYYMMDDHHMMSS
```

Note

If the plural specifications of the output directory is done, then the specification becomes effective in the following order by priority:

1. Specification in the option of the information collecting command.
2. Specification by setting the environment variable.
3. Specification by updating the environmental configuration file.

Appendix A Messages and error codes

A.1 Error Messages

The message which FJQSS outputs can have an error code. See [A.2 Error Codes]. for detail of error codes.

Look for	What to do
<p>FJQSS is already started.</p> <p>Please restart FJQSS after the executing one ends.</p>	<p>Check if FJQSS is running. Multiple execution of it is not available.</p>
<p>The file used with FJQSS is not found.</p> <p>Please contact a Fujitsu technological member.</p> <p>(product= PRODUCT_IDENTIFICATION_NAME, errcode= ERROR_CODE)</p>	<p>Please contact the Fujitsu engineer, and pass on the PRODUCT_IDENTIFICATION_NAME, PATH_NAME and ERROR_CODE in the message. About detail meanings of the ERROR_CODE, see [A.2 Error Codes].</p>
<p>Failed in the copy of materials used with FJQSS to the work directory.</p> <p>Please contact a Fujitsu technological member.</p> <p>(PATH= PATH_NAME, errcode= ERROR_CODE)</p>	
<p>Failed in the access of the file used with FJQSS.</p> <p>Please contact a Fujitsu technological member.</p> <p>(errcode= ERROR_CODE)</p>	
<p>The file used with FJQSS is not found or broken.</p> <p>Please contact a Fujitsu technological member.</p> <p>(PATH= PATH_NAME)</p>	
<p>Failed in the access of the directory used with FJQSS.</p> <p>Please contact a Fujitsu technological member.</p> <p>(PATH= PATH_NAME)</p>	
<p>Failed in the current directory change to the work directory.</p> <p>Please contact a Fujitsu technological member.</p> <p>(PATH= PATH_NAME)</p>	
<p>Failed to execute FJQSS. Please contact Fujitsu technical staff.</p>	
<p>There is a wrong option in the command line.</p> <p>Please restart FJQSS with the correct option.</p>	<p>Execute FJQSS again after removing the cause according to the left messages. About Environmental configuration file, see [2.3 Changing a path of the output directory].</p>
<p>Not super-user.</p> <p>Please restart FJQSS by super-user</p>	
<p>A memory is insufficient.</p> <p>Please stop unnecessary applications and restart FJQSS.</p>	
<p>The product specified by the -pr option is not found.</p> <p>Please restart FJQSS with the correct option.</p> <p>(product= PRODUCT_IDENTIFICATION_NAME)</p>	
<p>Japanese characters are included in the directory name at the 'OutputDir' of environmental file. Japanese characters cannot be used.</p> <p>Please correct environmental file and restart FJQSS.</p> <p>(environmental file=PATH_NAME)</p>	

Look for	What to do	
<p>Japanese characters are included in the directory name at the 'WorkDir' of environmental file. Japanese characters cannot be used.</p> <p>Please correct environmental file and restart FJQSS.</p> <p>(environmental file=PATH_NAME)</p>		
<p>Failed in making the output directory.</p> <p>Please confirm the following.</p> <ul style="list-style-type: none"> -There must be an authority to make the folder. -Passing in xx bytes or less must be specified. -The length of each directory name must be 255 bytes or less. 		
<p>Failed in making the work directory.</p> <p>Please confirm the following.</p> <ul style="list-style-type: none"> -There must be an authority to make the folder. -Passing in xx bytes or less must be specified. -The length of each directory name must be 255 bytes or less. 		
<p>Output directory is too long at the 'OutputDir' of environmental file.Please adjust the output directory to xx bytes or less and restart FJQSS</p> <p>(environmental file= PATH_NAME)</p>		
<p>Work directory is too long at the 'WorkDir' of environmental file.</p> <p>Please adjust the output directory to xx bytes or less and restart FJQSS</p> <p>(environmental file= PATH_NAME)</p>		
<p>The output directory is too long specified in the option.</p> <p>Please adjust the output directory to %s bytes or less and restart FJQSS.</p>		
<p>Japanese characters are included in the output directory specified in the option. Japanese characters cannot be used.</p> <p>Please correct the output directory and restart FJQSS.</p>		
<p>The output directory is too long specified with the environment variable:EZ_OUTPUTDIR.</p> <p>Please adjust environment variable:EZ_OUTPUTDIR to xx byte or less.</p>		
<p>Failed to create log.(PATH=PATH_NAME)</p> <p>Take action indicated the following items:</p> <ul style="list-style-type: none"> - Create the output folder if it doesn't exist. - Set the role to the output folder. 		
<p>Products are not installed.Please make sure that the products that are installed.</p>		
<p>The is no installed product of which FJQSS can collect the information. FJQSS ends.</p>		
<p>Stopped FJQSS process.</p>		<p>No user action is necessary.</p>

A.2 Error Codes

Error Code	Cause
0	No error.

Error Code	Cause
1	Command operand error
2	Insufficient memory
3	Failed to execute without administrator permissions
5	Though "-s" option exists, "-pr" option does not exist
6	FJQSS common component has been already done
10	Middleware products' list file does not exist
11	Middleware product specified with -pr option does not exist
13	The built-in directory of the target middleware product of collecting information does not exist
15	Japanese characters are included in the directory name at the output directory of environmental file
16	Japanese characters are included in the directory name at the work directory of environmental file
17	Too long path name is specified in the directory name at the output directory of environmental file
18	Too long path name is specified in the directory name at the work directory of environmental file
19	Failed to create the output directory
20	Failed to create the work directory
21	Failed to access the directory
22	Failed to copy the common materials and built-in materials of the product directory to the work directory
23	Failed to show the information of the product to collect its information materials
24	Failed to change the current directory to the work directory
25	Too long path name is specified to the parameter that specifies the output directory
26	Japanese characters are included in the parameter that specifies the output directory
27	Products of which collecting information is available are not installed
28	Failed to execute FJQSS